Tonight: Clear
Saturday: Sunny, warm

Victoria Times

96th YEAR, No. 41 ★★ VICTORIA, BRITISH COLUMBIA, FRIDAY, JULY 27, 1979 20 CENTS DAILY, 30 CENTS SATURDAY

Victoria Times Prevue
TELEVISION BOOKS, RADIO
HOTLINE PAYOFF PUZZLE LOCAL ENTERTAINMENT
Puzzle prize $550

Backlash growing against refugees

A backlash to Canada's acceptance of thousands of Vietnamese refugees appears to be surfacing on the West Coast — judging by letters to the editors of B.C. papers.

While the response from the public seemed generally favorable when the plight of the Boat People first came to attention, letters now are roughly split for and against allowing refugees to make new homes in Canada.

Times editorial page editor Barbara McLintock says that of nine letters received to date, four have been in favor and four opposed with one writer taking a middle-of-the-road position.

Colonist associate editor Don Vipond reports a similar situation with about half the 24 letters received so far expressing displeasure, some in racist and bigoted tones.

The major concern appears to be fear the refugees will not find jobs, or worse take jobs away from Canadians.

Some have expressed darker motives for writing.

One person feared Canada will end up being overrun with Chinese because he said "they breed at 10 times the rate of white people."

Another noted Vietnam is a Communist country and felt some of the refugees are "plants for communism and may well be subversives."

Still another wrote that Canada's climate was too harsh and the refugees would be better off in a warmer country.

"Charity begins at home," a woman wrote, but made it plain her charity would not be extended to bringing foreigners into her own home.

Vipond said the letters come from persons in all walks of life.

"Some of the bigots out there are scary," he said.

However, he felt some of the people don't really understand what is at stake.

"They are looking at the economic consequences," he said. "But the real issue is saving lives. People are drowning out there every day."

McLintock said the *Times* has not received any bigoted letters and added it is not the policy of the paper, in any event, to publish letters that violate the principles of the Human Rights Code.

Opponents of the refugee program appear to be just as outspoken in the Vancouver area.

A Canadian Press survey of letters sent to the editors of the city's two major dailies between July 12 and Thursday revealed 28 in favor and 22 opposed.

Editors at the morning

See BACKLASH page 22

MOSCOW or BUST
IF YOU CARE TO HELP
DROP MONEY IN GLOBE
THANK
MOSCOW

Bill Halkett photo

One of friendlier natives, Bill Bennett, chats with Leblanc

'Freest man in world' sleeps in local ditch

By JANE COVERNTON
Times Staff

He slept in a ditch Thursday night and this morning he had a friendly chat with Premier Bill Bennett at the Legislative Buildings.

And that sort of change of pace makes life beautiful for Albert Leblanc, who is cycling around the world and hoping to make it to the Moscow Olympics by this time next year.

He started his trip in St. John's, Nfld., May 1, and along the way has collected greetings from mayors, premiers, and the prime minister to present to the mayor of Moscow, Vladimir Promyslow.

But Thursday night he didn't find the natives along the Trans-Canada Highway too receptive. He asked one if he could sleep in his shed but the answer was an emphatic no. So he curled up in a ditch outside of town.

Sometimes people are friendly and sometimes they aren't. He shrugged it off.

His favorite times are when they are, when they drop some coins in the globe of the world on his handlebars.

"When you knock at doors at night and they say 'Come in. Have a coffee. Have a meal.' Then you start talking about all kinds of things. That's what makes life beautiful."

But he doesn't like it when people ask personal questions about where he gets the money.

"Next time you meet a world cyclist, ask if he's had breakfast," he says. End of that line of questioning.

Leblanc left his wife at home in the village of Maria on the Gaspe coast.

"She's pretty good. She doesn't mind when I take off around the world."

Why does he do it?

"No special reason. I like to do these things. I like to enjoy life. I don't want to wait until I'm 65. I'm enjoying life right now. I'm free. I'm the freest man in the world."

Leblanc is 55.

His next stop is Japan, and he plans to hitch a ride on a boat.

B.C. fishermen to boycott halibut

B.C. fishermen Saturday will boycott a $1 million halibut season to enforce their demand Ottawa allow them to obtain their full quota, union leader George Hewison said today.

Fishboats, including a dozen from Victoria, were scheduled to leave for the halibut grounds at 3 p.m.

At issue is an international agreement allowing B.C. fishermen the right to catch 5.4 million pounds of halibut, said Hewison, secretary-treasurer of the United Fishermen and Allied Workers Union.

Ottawa has ruled they may catch only 5.1 million pounds because the Americans have exceeded their quota of 3.6 million by 900,000 pounds.

Federal officials said it would endanger halibut stocks if B.C. fishermen took their full quota this year.

Ottawa said the fishermen might be entitled to catch additional fish next year.

"We've heard that 'next year' story too often. We just don't believe in it," Hewison said.

"We are tying up the boats on a point of principle. We are entitled to full quota. We should not be penalized because the American fishermen exceeded theirs."

He has asked for a meeting with federal Fisheries Minister James McGrath as soon as possible.

The solution, Hewison said, would be to delay the scheduled third opening of the season which begins Saturday and runs to Aug. 5.

A full study of stocks should be undertaken to see if, in fact, the halibut supply would be endangered by taking 300,000 additional pounds of fish.

He said he was confident the survey would show there is a surplus of halibut. The fishermen would need about 15 days in August to complete their quota, he said.

The directive to take less than the full B.C. quota was a "raw deal" for British Columbia, he said.

B.C.'s quota was reduced by the International Pacific Halibut Commission without any protest from Ottawa, he said.

Fishermen involved in the dispute are located in Vancouver, Victoria, Prince Rupert and Port Hardy.

The fishing area stretches from Alaska along the B.C. coast to California.

The halibut season is divided into four periods. If the quotas are met by the end of the third period, the fourth is cancelled.

By the end of their third period on July 3, U.S. fishermen had exceeded their quota by 900,000 pounds.

Workers jailed, deported

Three East Indians have been sentenced to 14 days in jail and ordered deported to their homeland after immigration officers discovered them working without an employment permit on a farm in Saanich owned by Saanich Ald. Geoff Vantreight.

Judge Fred Green imposed the terms this morning on Manjit Singh Bains, 29, Amol Singh Gill, 28, and Manjit Singh Pannu, 31, all of 532 Cecelia, after they pleaded guilty to working without a permit, a violation of the Immigration Act.

Defence lawyer Warren Fensom called the sentence an "overkill on the part of the immigration department."

He said the real sentence is the deportation order issued by an immigration board Wednesday after the three admitted they had entered Canada illegally.

An immigration spokesman said Gill arrived in Canada on May 12, 1975, and Pannu on Feb. 1, 1976, both as visitors. There is no record when Bains arrived.

They were arrested at Vantreight's farm at 4437 Tyndall on July 18.

Vantreight called the three "good workers and good citizens." They had worked for him for more than a year.

Sylvia's name a real winner

If you ask Sylvia Hobner what's in a name, she'll reply without hesitation — "Five hundred dollars."

Mrs. Hobner is the winner of the second *Victoria Times* Name Game contest.

She still finds it hard to believe her good fortune.

"Those silly things in the paper. Who would ever think you could actually win so much? I've never won anything before in my life."

She said she and her husband Robert, a retired electrical engineer, entered their names in the contest. But the combination of letters didn't fit his name quite as well.

The Hobners, who came to Victoria 18 months ago and live at 2390 San Carlos, have no immediate plans for the money.

The cash would come in handy if she won the big prize — a trip to Hawaii, she mused.

"We've never been there before," she said. "But we're keeping our fingers crossed we'll go one day."

Mair admits defeat, milfoil here to stay

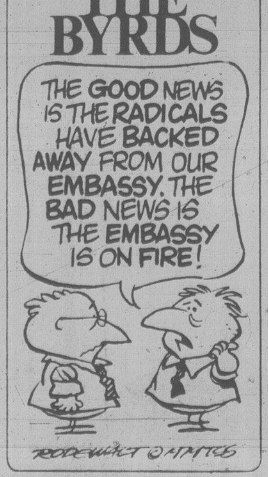
THE BYRDS
THE GOOD NEWS IS THE RADICALS HAVE BACKED AWAY FROM OUR EMBASSY. THE BAD NEWS IS THE EMBASSY IS ON FIRE!
RODEWALT © HMTCS

Milfoil has foiled the B.C. government.

"Let's face it," Environment minister Rafe Mair said Thursday, "Milfoil is here to stay."

Mair said that no matter what control measures his ministry could undertake, "it would be impossible to eradicate Eurasian milfoil from B.C.'s fresh water systems."

The minister said the best he hopes to accomplish is to slow down its advancement to as yet unaffected lakes, and to try and control its growth where it is already firmly established.

"Eradication appears to be almost impossible, except where intensive control measures such as diver-operated suction dredges or the use of the herbicide 2,4-D are applied to small new colonies in their early growth stages."

But Mair warned that the use of herbicides to kill off milfoil or any other aquatic plants is prohibited without a permit.

Milfoil grows and spreads rapidly under a wide range of conditions, replacing more desirable species of aquatic plants.

Its dense growth adversely affects swimming, boating, water skiing and fishing as well as irrigation, drainage and flood control.

Mair called on boaters to co-operate in bringing their trailered boats into check stations looking for weed fragments.

Tanker pirated

BANGKOK (AP) — A band of pirates stowed away aboard a Thai oil tanker when it left an Esso depot near here, then seized the ship at gunpoint and siphoned off about 80,000 gallons of diesel oil into a second tanker, Thai police said today.

Troops guard royal arrival

Times News Services

LUSAKA — Queen Elizabeth, ignoring fears for her safety, flew to Lusaka today to be greeted by tight security, cheering Zambians and a red carpet imported from South Africa.

Colorfully dressed tribal dancers gyrated to the throb of drums while steel helmeted troops in camouflage uniforms patrolled the airport terminal.

As the royal guests stepped off their flight from Botswana, they were welcomed by a smiling President Kenneth Kaunda, a 21-gun salute and three tribal drummers gaudily dressed in red and orange.

A huge crowd of Zambians jammed the airport to welcome the monarch with a sea of waving British and Zambian flags. Police had to use their sticks to prevent the crush of spectators from collapsing the crowd barriers.

The Queen, accompanied by Prince Philip and her son Prince Andrew, went ahead with the nine-day visit despite misgivings voiced by the British press, politicians and security officials.

Many feared her stay could be marred by demonstrations or violence originating from among the 12,000 Patriotic Front guerrillas battling for control of neighboring Zimbabwe-Rhodesia.

Black nationalist guerrilla leader Joshua Nkomo and the Zimbabwe-Rhodesian government of Bishop Abel Muzorewa have promised to suspend their attacks into and out of Zambia during the

See ZAMBIANS page 22

Cowichans fight imitation sweaters

VANCOUVER (CP) — The Cowichan Indian band, famous for its hand-knitted sweaters, is fighting the marketing of imitation sweaters which capitalize on the band's name.

The registered Cowichan trademark is held by a New Zealand wool manufacturer and a B.C. company which distributes the wool and the provincial consumer and corporate affairs department says it is up to Yarn Barn Holding Ltd., the trademark holder, to police and protect the name.

"The major concern of the Cowichan band is their reputation is being tarnished by the number of inferior imitations on the market," law student Millie Nickason said Thursday.

Nickason said her employer, the Union of B.C. Indian Chiefs, has asked Yarn Barn to voluntarily relinquish the trade mark, which it registered September, 1974.

"Registration of the trade mark, if it is valid and there's some question in this case, gives the owner the exclusive right to use that trade mark . . . which means nobody else can use the name Cowichan," Nickason said.

Yarn Barn director Frank Bush said Thursday the company is anxious to reach some amicable settlement.

Bush said the company has at least $1 million worth of Cowichan wool on hand.

"We thought we might be glorifying the Indian tradition," he said. "We had no intention of downgrading, taking advantage or using it in any improper way."

Nickason said she will meet Cowichan knitters later today to discuss the next step. The band could appeal to the Federal Court to have the trade mark registration turned over if Yarn Barn does not give it up voluntarily, she said.

Yarn Barn president Wayne Cooper said the Cowichan wool label clearly says that it is a product of Mosgiel Ltd. of Dunedin, New Zealand.

Yarn Barn outlets carry Indian-style sweaters knit by non-Indians from their Cowichan wool but the company's main concern is selling wool and patterns, Cooper said.

However, the immense popularity of Cowichan sweaters has resulted in a cottage industry springing up and filling the demand with imitation sweaters.

Imitations generally sell for between $75 and $100 each while the real article sells for $120 to $140.

ON THE INSIDE

Tories nip Grit moves

The government has cancelled plans of the former Liberal government to move parts of eight federal departments to ridings previously held by Liberal cabinet ministers and MPs. Page 2.

Arabs hot for revenge

An angry Arab world pledged support today for Palestinian attacks on Israel to avenge the slaying of guerrilla leader Zuhair Mohsen. One guerrilla group threatened to kill President Anwar Sadat. Page 3.

Deficit delays Clark promises

Finance Minister John Crosbie says the government plans to keep all promises made by Prime Minister Clark in the election campaign "when the economy permits." Page 22.

Claudette punches Texans

Thousands were homeless in Texas and police patrolled against looting in Houston today after tropical storm Claudette dumped 60 centimetres of rain on the area. Page 34.

Some rainbows have end

Do those sensational sweepstakes — you know, $125,000 homes, $40,000 college educations, $25,000 automobiles, etc. — ever pay off? Well, Jim and Peg Pyner of Sooke won and they won big, Page 52.

INDEX

Births	38	**Entertainment**	18-21
Capital scene	10	**Family**	31-33
Classified	38-51	**Finance**	10, 11
Comics	36	**Gardening**	51
Deaths	51	**Sports**	14-18

Dollar exchange

U.S. dollar at banks this morning bought $1.1630 Canadian, according to the Greater Victoria Information Centre.

Tories nip Grit plan to transfer 8 departments

OTTAWA (CP) — The government has cancelled plans of the former Liberal government to move parts of eight federal departments and agencies to ridings previously held by Liberal cabinet ministers and MPs.

Treasury Board President Sinclair Stevens announced today that 19 planned relocations will be cancelled or postponed. Nine other moves — many already in progress — will be completed under a plan to decentralize the public service.

Stevens said in a statement the decision will save the government $200 million immediately.

The following agencies or departments will no longer be moved as planned:

—The Farm Credit Corporation headquarters, which was to have moved to Camrose, Alta., represented in the last Parliament by Jack Horner, Conservative turned Liberal.

—The dangerous drugs bureau of the health department, scheduled to move to North Bay, in the riding held by Jean-Jacques Blais, solicitor-general in the last Parliament.

—The Ontario regional office of Statistics Canada, which was to be moved to North Bay, also in Blais's riding.

—The health department's disease control laboratory, which was to be moved to Kamloops, previously represented by Liberal environment minister Len Marchand.

—The health department's Ontario regional office, which was to be transferred to Thunder Bay, Ont., in the riding of Bob Andras, Stevens' predecessor as treasury board president.

—The energy department's Precambrian subdivision, which also was to have moved to Thunder Bay.

—The employer registration division of the Canada Employment and Immigration Commission (where employers apply for wage loss insurance), which was to be moved to Bathurst, N.B., Liberal Herb Breau's riding.

—The philatelic services ordering office of the post office which was scheduled to go to Antigonish, N.S., in the riding of Allan MacEachen, deputy prime minister in the Trudeau government.

—The passport mail office of the department of external affairs, which was to be moved to Sydney, N.S.

—The income security offices jointly operated by the health and supply and services departments; one was to have moved to Sydney from Halifax, N.S., a second from Toronto was to go to the Ontario centres of Peterborough, Timmins, and Chatham.

The following group of Liberal relocation plans has been deferred:

— The transfer of the career development branch of the tax department to Rigaud, Que .

— The relocation of Revenue Canada's taxation data centre in Jonquiere, Que.

— The transfer of the surveys and mapping branch of the department of energy mines and resources to Sherbrooke, Que.

— The relocation of the telecommunications regulatory division of the communications department in Quebec City.

— The transfer of the Ontario claims and benefits office of the Canada Pension Plan to Toronto,

— The transfer of the hydrology research institute of the department of the environment to Saskatoon, Sask.

Stevens gave no indication in a news release when these plans will go ahead.

THE OUTCASTS

by Ben Wicks

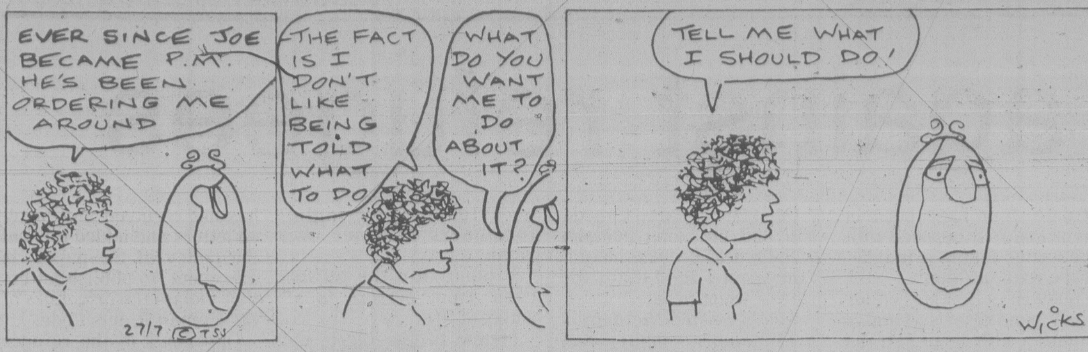
EVER SINCE JOE BECAME P.M. HE'S BEEN ORDERING ME AROUND
THE FACT IS I DON'T LIKE BEING TOLD WHAT TO DO
WHAT DO YOU WANT ME TO DO ABOUT IT?
TELL ME WHAT I SHOULD DO!
27/7 © TSS
WICKS

Budget logjam breaks

The log-jam stalling the last of the debate on the $4.56 billion spending estimates of the 18 government ministries broke today and the remaining budget expenditures whipped through.

All that remains of the session's business is the final debates on a handful of government bills which should be dealt with in a few more sittings next week.

Highways Minister Alex Fraser's estimates were the last to win approval. Over the past two days, MLA after MLA rose to get recorded in Hansard the fact they had fought for their area's motorists.

Finally the parade of speakers finished and the legislature approved highway's $422.6 billion share of the budget.

That leaves one last expenditure — the amount each caucus receives for research staff and secretaries — which caused some bitter late debate.

M-B earnings jump 105%

VANCOUVER (CP) — MacMillan Bloedel Ltd. announced Thursday that net earnings for the first half of 1979 were up 105 per cent from the same period last year.

The company said in a press release that earnings were $90.5 million or $4.13 a share, compared with $44.1 million or $1.95 a share last year.

Second-quarter earnings were $49.8 million, up 94 per cent from the corresponding period in 1978.

Sales were $1.13 billion during the first six months of 1979, compared with $959 million last year.

The company said that, although a strike was avoided during contract negotiations with forestry workers this year, picketing at the company's plants resulted in several shutdowns during June and July.

The company said lost production caused by the walkouts included 29,000 tonnes of newsprint, 26,000 tonnes of pulp and 61 million board feet of lumber, a loss of about $22 million.

MacMillan Bloedel said it approved an additional $104.5 million in capital expenditures during the first half of the year as part of an ongoing program. Actual capital spending during the period was $90.2 million, the company said, and will be much higher during the second half of the year.

Bridge closed on Sunday

Point Ellice bridge will be closed Sunday between 7:30 a.m. and noon during surface scraping operations at Tyee and Bay.

City engineering department said detours will be posted to redirect traffic.

Today's Tourist alert

VANCOUVER (CP) — The following persons are urged to contact the nearest detachment of the RCMP for an urgent personal message:

Leonard Benoit of Lahabra, Calif.

Joseph T. Carr of Vancouver.

Fred Cornish of Red Deer, Alta.

William and Edith Early of Erickson, Man.

Nash Esmail of Calgary.

Odel Hammer of Moose Jaw, Sask.

George Morris of Turner Valley, Alta.

Kenneth Porter of Winnipeg.

Thomas William Rickard of Great Falls, Mont.

Burton Seale of Wainwright, Alta.

WE FIND IT HARD!
— to believe that some people don't know we do top quality general printing at very reasonable prices. Try us — you'll like us!
IDEALETTER SERVICES LTD.
2524 Government St. 382-9296
(near Bay St. intersection)

FIAT
presents the new
Strada
You don't really need anything smaller in the city or bigger on the highway
LIMITED OFFER
$6495
Take a test drive at
Reg Midgley
MOTORS LTD.
Douglas at Cloverdale
385-8756 DL 00347

10 MILE POINT CONTEMPORARY
$260,000
Bold contemporary architecture, the best of materials and a secluded .8 acre lot with an 18x30 heated pool combine to create an exciting West Coast home. This home features a fine bedrm. wing with a master suite and deck plus 3 smaller bedrooms. Modern gourmet kitchen with 2 pantries. Entertainment size family room opening onto pool deck. Gorgeous living room overlooking ravine and sub-tropical plantings. Other offerings include a TV rm, a den, a music rm, a crafts rm, workshop and greenhouse. A perfect home for family fun and formal entertaining. For further inquiries, call listing salesman.
MLS.
DFH
PHIL WARREN
477-7291 Anytime
D.F.H. REAL ESTATE LTD.
REAL ESTATE NETWORK
7-27

The Weather

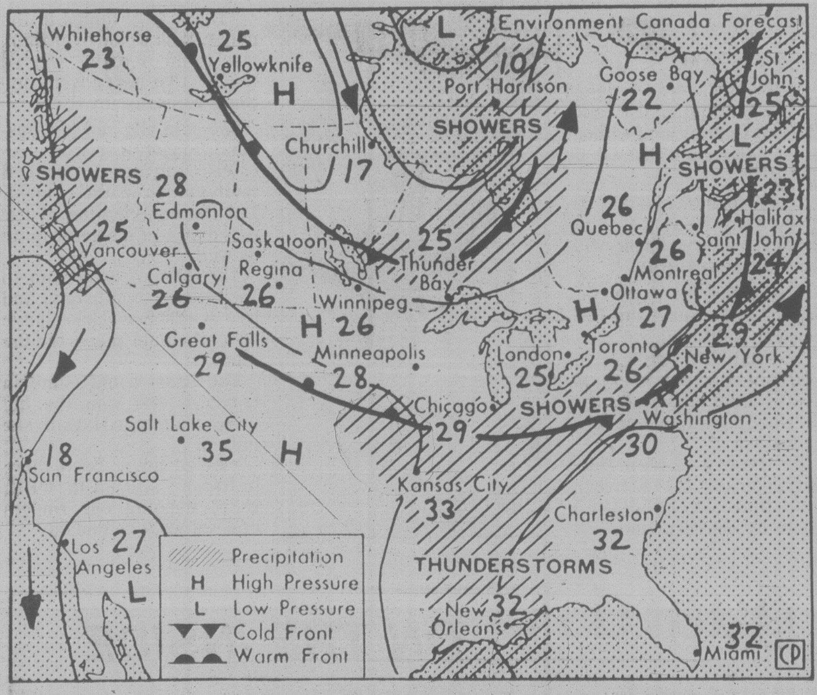

Map valid until noon Saturday

Warm sunny weather will continue across B.C. for the next few days with a high pressure area off the west coast dominating the weather pattern. A small upper disturbance west of the south coast will bring some high clouds to mountain areas this afternoon and evening with a chance of isolated thundershowers over the Columbia Kootenays Saturday afternoon and evening.

ENVIRONMENT CANADA WEATHER OFFICE 10 A.M. FORECASTS

Valid until midnight Saturday

Greater Victoria: Today and Saturday, sunny with a few patches of low cloud in the morning near the coast. Highs both days near 24. Lows tonight near 11.

Greater Vancouver, Lower Mainland, East Vancouver Island: Today and Saturday, mainly sunny with a few patches of morning cloud and fog near the mainland coast and afternoon and evening clouds in the mountains. Highs both days 25-28. Lows tonight near 13.

North and West Vancouver Island: Today and Saturday, mainly sunny with patches of fog and low cloud along the coast. Highs both days 16 to 18 along the coast, near 26 inland. Lows tonight 10 to 12.

TEMPERATURES

Yesterday

	Max.	Min.	Prcp.
Victoria	19	11	—
Normal	20	11	

One Year Ago

Victoria	19	11	8.9

Across Canada

Prince Rupert	15	12	0.4
Prince George	27	8	—
Port Hardy	18	13	—
Terrace	29	14	—
Tofino	15	11	—
Comox	28	13	—
Vancouver	25	13	—
Kamloops	33	16	—
Cranbrook	29	12	—
Williams Lake	27	14	—
Fort Nelson	29	11	—
Peace River	25	9	—
Edmonton	24	7	—
Jasper	24	7	—
Calgary	21	6	2.2
Lethbridge	23	7	—
Medicine Hat	25	12	—
N. Battleford	24	12	—
Saskatoon	25	10	—
Swift Current	23	10	—
Prince Albert	25	8	—
Moose Jaw	23	10	—
Regina	23	9	—
Yorkton	23	8	—
Brandon	22	7	
Winnipeg	23	11	
The Pas	24	13	
Kenora	22	12	—
Thunder Bay	22	9	—
Toronto	24	13	—
Ottawa	26	15	5.8
Montreal	26	19	2.9
Quebec	28	17	37.0
Halifax	22	18	—
Charlottetown	26	21	—
Fredericton	27	19	19.2
St. John's	27	15	—
Whitehorse	24	5	—
Yellowknife	27	16	—
Inuvik	25	9	—

United States

Chicago	26	17	—
New York	32	25	0.5
Miami	32	27	—

World Temperatures

Amsterdam 24, 12; Athens 33, 22; Bahrain 36, 30; Bangkok 33, 28; Beirut 29, 24; Belgrade 28, 15; Berlin 18, 12; Bogota 18, 9; Brussels 28, 12; Buenos Aires 15, 11; Cairo 32, 22; Caracas 30, 20; Copenhagen 16, 12; Frankfurt 27, 12; Geneva 29, 13; Helsinki 18, 13; Hong Kong 31, 27; Honolulu 30, 27; Jakarta 33, 23; Jerusalem 28, 18; Johannesburg 15, 0; Kiev 20, 10; Kuala Lumpur 32, 23; Lima 18, 14; Lisbon 30, 17; London 27, 18; Madrid 32, 17; Manila 31, 24; Mexico City 23, 12; Moscow 24, 13; New Delhi 37, 24; Nicosia 37, 23; Oslo 20, 11; Paris 29, 18; Perth 29, 10; Rio 31, 14; Rome 32, 18; San Juan 32, 25; Sao Paulo 22, 13; Seoul 32, 25; Singapore 27, 22; Stockholm 20, 13; Sydney 15, 8; Taipei 34, 23; Tehran 38, 27; Tel Aviv 30, 23; Tokyo 30, 25; Vienna 22, 13.

CITY'S WEATHER RECORD

Sunshine July	274.5 hrs.
Last July	289.2 hrs.
Normal (30 years)	280.1 hrs.
Sunshine, 1979	1508.6 hrs.
Last year	1394.0 hrs.
Normal (30 yrs.)	1357.3 hrs.
Precipitation July	13.7 mm
Last July	10.1 mm
Normal (30 years)	11.0 mm
Precipitation, 1979	181.1 mm
Last year	166.1 mm
Normal (30 years)	323.5 mm

Sunrise, Sunset Saturday

(Pacific Daylight Time)

Sunrise 05:42 Set 20:57

Moonrise, Moonset Saturday

(Pacific Daylight Time)

Moonrise 10:23 Set 23:03

TIDES AT VICTORIA

(Tides listed are Pacific Standard Time)

	Time H M	Ht Ft.	Time H M	Ht Ft.	Time H M	Ht Ft.	Time H M	Ht Ft.
27	0300	7.4	1050	2.6	1915	7.8	2325	6.6
28	0350	7.0	1110	3.2	1940	7.9		
29	0020	6.2	0045	6.5	1150	3.8	1925	8.0
30	0125	5.7	0605	6.0	1210	4.5	1945	8.1
31	0345	5.1	0725	5.6	1250	5.2	2010	8.2

TIDES AT SOOKE

	Time H M	Ht Ft.	Time H M	Ht Ft.	Time H M	Ht Ft.	Time H M	Ht Ft.
27	0220	8.7	1005	3.1	1705	8.0	2230	6.6
28	0255	8.2	1045	3.6	1730	8.2	2325	6.4
29	0345	7.7	1105	4.2	1805	8.4		
30	0025	6.1	0435	7.1	1130	4.9	1840	8.6
31	0115	5.8	0610	6.6	1130	5.4	1855	8.7

TIDES AT FULFORD HARBOUR

	Time H M	Ht Ft.	Time H M	Ht Ft.	Time H M	Ht Ft.	Time H M	Ht Ft.
27	0120	7.5	0550	8.7	1225	3.2	2010	10.6
28	0205	7.1	0640	8.4	1300	3.9	2030	10.6
29	0250	6.6	0735	8.0	1340	4.7	2050	10.6
30	0345	6.0	0855	7.7	1400	5.6	2125	10.5
31	0420	5.4	1025	7.6	1450	6.5	2150	10.4

KELLY'S RECORDS & TAPES
Supertramp
FIRST COME FIRST SERVED!
QUANTITIES ARE LIMITED
NOW $4.48 EA. LP.
TAPES $5.48 Where Available
SUPERTRAMP - BREAKFAST IN AMERICA
SUPERTRAMP - CRIME OF THE CENTURY
ALSO AT THIS LOW LOW PRICE:
SUPERTRAMP - INDELIBLY STAMPER
SUPERTRAMP - CRISIS! WHAT CRISIS?
SUPERTRAMP - EVEN IN THE QUIETEST MOMENTS
SUPERTRAMP
HORSLIPS - THE MAN WHO BUILT AMERICA
PRISM
ARMAGEDDON
NOW $4.48 EA. LP.
TAPES $5.48 Where Available
AMII STEWART
KNOCK ON WOOD
NOW $3.98 EA. LP.
WE RESERVE THE RIGHT TO LIMIT QUANTITIES
Kelly's Stereo Marts
728 YATES STREET
388-5502
MON.-THURS. 9:30-9
FRI. 9:30-9;30 — SAT. 9:30-5:30

People

Nude model draws line

Daniel Rossel didn't mind if women were going to look at photos of him in the nude. But he says appearing in homosexual magazines to be ogled by other men is not his idea of sport. Rossel, a Los Angeles model, filed a suit Thursday against photographer **Norbert Jobst** and several magazines and associates for $155,000 in damages. He said he agreed to model for nude photos because Jobst told him they would be published in *Playgirl*.

Meanwhile, in Caldwell, Idaho, **Jacquie Callaway** has a similar problem — only somewhat reversed. Callaway, 40, claims a barebottom photograph of her taken on a San Diego, Calif., beach in 1941 was used without her permission and has made Coppertone Corp. "a fortune" as its trademark, and she has decided to seek royalties. She said her father, **Clark Wills**, took a photograph of her when she was two years old and entered it in an amateur photography contest sponsored by *Popular Photography* magazine.

LILLIAN CARTER, the U.S. president's mother, was in hospital today, for possible bursitis.

Tammy Creasman of Balsam, N.C., "noticed little things different" about the baby she took home from the hospital. Her observations turned out to be accurate. She had been home about 15 minutes when a policeman arrived at the door and said she had been given the baby belonging her hospital roommate. The error was discovered when a nurse found the roommate's identification bracelet didn't match that the baby taken to her for feeding.

Ian S. Gale, authorities say, is a psychiatrist with a law degree and a $100,000-a-year income — and a trained locksmith who burgled homes of guns and valuables to stockpile against Communist oppression. Gale, 41, was arrested this week and police found a cache valued at about $500,000 in guns, ammunition, swords, jewelry, hand grenades, gunpowder, cash and cases of silver and gold pieces in his Columbia, S.C., home.

Jakov Bakich, an Edmonton pensioner, said Thursday in Titograd, Yugoslavia, he has learned the prosecution plans to appeal his acquittal on charges of Second World War crimes. Bakich, 66, said the prosecution has two weeks in which to lodge an appeal that might prevent his return home. If found guilty, the accused will be put to death by President Tito's regime.

TITO
. . . to intervene?

Prime candidate for costly goof of the week is Newark, N.J., Fidelity Trust Co. manager **Richard Moufang** who received a phone call saying his two daughters aged 19 and 8 had been kidnapped. So he dropped off a $25,000 ransom at a telephone booth. — only to discover it was all a hoax . . .

But the U.S. military wasn't fooling when it tried to recruit of **Agatha McGhee** of Raleigh, N.C. Several dozen brochures have been sent by the army, navy and the marines uging her to sign up. Last week, the air force joined the chase by sending her two enlistment forms. The only trouble is Mrs. McGhee doesn't feel she's what the military has in mind. She's a 64-year-old grandmother!

Bomb kills Sally Ann member

BELFAST (UPI) — A booby-trap bomb exploded in a car today, killing a leading member of the Salvation Army and seriously wounding his 21-year-old daughter, Belfast police said.

Police said James Wright, 49, and his daughter, Ann, started to drive away from their home in Portadown, County Armagh, at about 9 a.m. (4 a.m. EDT) when the car exploded.

Wright was killed and his daughter was taken to a hospital, where officials listed her condition as serious.

Police said the explosion extensively damaged the car and part of the family home.

Wright, a former police reservist, was a leading Salvation Army member in Northern Ireland known for his gospel singing. He had recently released a record album.

Texaco profits jump

NEW YORK (AP) — Texaco Inc. said Thursday its second-quarter profit was 132 per cent ahead of last year. And first-half earnings for the third-largest U.S. oil company were up 105 per cent.

Texaco's big second-quarter earnings jump was the largest among the major companies.

Texaco Chairman Maurice Granville said the earnings increase was deceptive because 1978 earnings were "abnormally low."

For this year's second quarter, Texaco reported profits of $365.4 million, or $1.35 a share, up from $157.4 million, or 58 cents a share.

French gangster gets gun, flees

BRUSSELS (AP) — A French gangster noted for daring escapes snatched up a gun hidden for him in a courtroom Thursday, dragged a judge through the maze-like corridors of the Brussels Palace of Justice, then got away on the back seat of a waiting motorcycle.

Police launched a countrywide search for Francois Besse, 34, who was appearing on a series of robbery charges. It was Besse's fifth escape from custody since 1971.

Besse is said to be the right-hand man of of France's public enemy No. 1, Jacques Mesrine, also at large.

Police led Besse to the defendant's seat in a court room in the downtown Palace of Justice and removed his handcuffs. Besse produced a gun that had been taped under his seat, jumped onto the desk of presiding Judge Durant and held the gun to Durant's neck.

Witnesses said he shoulted, "I'll shoot! It's a real weapon!" and six policemen threw themselves to the floor.

Besse led Durant from the courtroom and through a network of dark, seldom-used passageways, authorities said.

Outside the ornate building Besse freed the judge unharmed, jumped onto the back seat of a motorcycle driven by an accomplice and escaped in the crowded midday traffic, a police spokesman said.

The spokesman said two guns had been taped under two adjacent prisoners' seats but another accused, Moroccan national Hassan Heidji, ignored Besse's call to join him.

Surveillance was stepped up at border crossings and at the Brussels airport but the spokesman said Besse might still be in the Belgian capital.

Besse has been described as the top aide of Mesrine, also known for many escapes from custody in various disguises. The two escaped together last year from a French prison.

Besse, who has lengthy record involving armed robberies, was arrested in Brussels on March 11 in a police raid on a house where they believed Mesrine was hiding.

PLO vows vengeance attack

BEIRUT (AP) — An angry Arab world pledged support today for Palestinian attacks on Israel to avenge the slaying of guerrilla leader Zuhair Mohsen. One guerrilla group said Egypt had a hand in the slaying and it will try to assassinate President Anwar Sadat.

Syria blamed the "Camp David alliance" of Israel, Egypt and the United States for the attack on Mohsen, who died Thursday in a hospital in France. Damascus Radio said Syria will redouble its support for the guerrilla movement.

Other Arab states condemned the slaying and said it made an increase in violence in the Middle East inevitable. "Such assassination will not halt the march of the Palestinian revolution," said Abdul Azis Hussein, Kuwait's minister of state for foreign affairs.

The high command of the Palestine Liberation Organization (PLO) in Beirut said the hit team was directly attached to Prime Minister Menachem Begin's office and vowed to step up attacks on Israel.

The military security chief of Mohsen's Syrian-controlled Saiqa (Thunderbolt) guerrilla group was quoted as saying Egypt's secret service and agents of Mossad, the Israeli intelligence agency, acted jointly to kill Mohsen.

"We have documents proving this," the guerrilla planner, identified by the code name Abu Thayer, was quoted as telling the official Kuwaiti news agency in an interview in that oil-rich Persian Gulf state.

"Saiqa will strike back," he said. "Egyptian officials, including President Sadat, are within our fighters' reach."

Saiqa gunmen, their automatic rifles blazing, burned tires in the streets of Moslem West Beirut today, forcing businesses to shut down in tribute to Mohsen, 43, the PLO's war minister.

Mohsen died at Pasteur Hospital in Nice, France. He had been in a coma for 36 hours, since he was hit in the head by a .32-calibre bullet fired just before midnight Tuesday night as he was entering his apartment on the French Riviera resort city of Cannes. The hospital said he never regained consciousness.

French police reported no leads to the two assassins. A watchman at Mohsen's apartment house said the two men were a sportily dressed European about 20 years old and a small-moustachioed man who appeared to be an Arab.

The Egyptian government and Western diplomats in Paris suggested Mohsen was the victim of a power struggle among Palestinian leaders.

Israel has not commented on the slaying.

Egypt, now almost as big an enemy to the PLO as Israel because of its peace treaty with Israel, called for an end to "internal differences and bloodshed" among the Palestinian factions.

There also was speculation that the slaying was the work of Egypt as a warning against repetition of the takeover of the Egyptian Embassy in Ankara, Turkey, two weeks ago. The four terrorists who made that attack were members of the Red Eagles of the Revolution, which is believed to be a wing of Saiqa.

The PLO is a coalition of eight Palestinian guerrilla factions representing a wide political spectrum and united solely by their opposition to the Jewish state.

PLO chief Yasser Arafat sent Mohsen's brother Majed and three other PLO representatives to the Riviera to investigate the shooting. A squad of PLO bodyguards accompanied them.

Mohsen arrived in Cannes a week ago.

Sithole followers claimed arrested

SALISBURY (AP) — Police have detained without charge about 450 officials and supporters of Rev. Ndabaningi Sithole's opposition Zimbabwe African National Union, a spokesman for the group said today.

The officials and supporters, arrested in various parts of the territory, were being held at Chikurubi prison in Salisbury, said the spokesman, James Dzvova.

Sithole irked Prime Minister Abel Muzorewa by refusing to fill the 12 parliamentary seats Sithole's party won in the April election, claiming the polls were rigged.

The 3 per cent white minority holds 28 seats, as well as one-quarter of the cabinet posts and one-third of the senate seats. The whites also control the army, the civil service, the courts, the economy and the police.

Since Muzorewa assumed power June 1 as Zimbabwe Rhodesia's first black prime minister, Sithole's group has issued a string of protests against alleged intimidation of its party and members — including the slaying last Friday by government soldiers of 183 irregular security force auxiliaries.

ROCKWELL
Parts and Accessories
ISLAND MACHINERY LTD.
617 Chatham St.
385-5500

HEATHERS
For summer or winter bloom.
15 Varieties of Quality Plants.
$2.49 each
COME IN AND BROWSE
OPEN 9-8 WEEKDAYS
9-5 SUNDAYS
Elk Lake Garden Centre
5450 PAT BAY HIGHWAY—Just Beside Elk Lake
7-20
LISTEN TO GOOD ADVICE FROM HARRY HURN
SAT. and SUN. 8:41-11:26 a.m., 1:45-3:36 p.m. on C-FAX

Special Lite time.
'Specially good with almost any meal.
Less than 99 calories per bottle
makes Special Lite less filling.
Refreshing, real Canadian beer taste
makes it really food for thought.
Next time . . . . try the Special.

Labatt's
Est'd 1828
Special Lite
BEER BIÈRE
341ml
Luncheon Menu

TOP VALUE
Windsor
the winner circle of values
Prices in effect
'til AUG. 3
or while stock lasts
SELECT FIR
tongue and groove
SUNDECK PLYWOOD
4x8x⅝''
16.49 Sheet
Number One Quality
SIMULATED OAK OR PECAN PANELLING
in various shades
4x8x⅛ .... 6.95 ea.
15¾x27x¾
Walnut woodgrain, overlay on particle board .. 95¢ ea.
DUCAN
SUNDECK COATING
Simple 2-coat application, covers up to 100 square feet. 2½-gallon pail.
GREEN
GOLD
GREY
39.95
G.S.W. ROOF DRAINAGE SYSTEM
White & Brown
Easy to install
Baked on enamel finish
Eavestrough in 10'x16' lengths
Downpipe and all accessories available
45¢ Foot
ARBORITE
2x4x1/16
CUTTINGS
Good selection of colours, patterns, and woodgrains.
2.49 ea.
ONE INCH THICK
4x8
Melamine oak finish 2 sides.
Partical Core
19.95 ea.
SUNDECK COATING DEMO
AT THE KEATING
STORE ONLY
SATURDAY
11 o'clock to 2 o'clock
7-13
Windsor Plywood
CENTRAL SAANICH
2120 KEATING X RD.
652-5632 (Open Sundays)
WE DELIVER
DOWNTOWN VICTORIA
3032 JUTLAND
386-8222
WINDSOR
THE PLYWOOD PEOPLE

Victoria Times
ESTABLISHED IN 1884
COLIN D. McCULLOUGH, Publisher
GORDON R. BELL, Managing Editor
BARBARA McLINTOCK, Editorial Page Editor
Proprietor — Victoria Times Division of F.P. Publications (Western) Ltd., 2621 Douglas Street, Victoria V8W 2N4 Telephone 382-3131
FRIDAY, JULY 27, 1979

The development bill

Not all the problems of the proposed Tillicum shopping centre in Saanich pit the municipality against the Capital Regional District.

There's the provincial government too. Saanich council is complaining that it can't recover all the servicing costs from the Tillicum developer because of changes the province made last year to the rules governing development.

Council learned this week that under the new development permit system, Saanich could recover $363,000 in costs from Cal Investments Ltd. Under the old land use contract system recently scrapped by B.C., it could have recovered some $500,000 from the company.

Not only Saanich is complaining about the new rules. Most municipalities objected loudly when land use contracts were dumped. The new system hasn't been used long enough for any proper evaluation, but municipal councils still lament the loss of a good thing.

In the words of private planner Jay Wollenberg, most municipalities "were just reaching cruising speed with land use contracts when the province slammed on the brakes" because of abuses by a handful of municipalities.

The central problem was the open-ended nature of land use contracts. There was no time limit on negotiations for approval of a development. A municipality could charge a fee for a land use contract, but no set rate was established nor did the municipality have to specify what it was supposed to pay for. It was designed to cover the administrative costs of handling applications — the time and salaries of municipal employees who had to check a developer's claims and blueprints.

But some municipalities suffering severe growth pains made it an impost fee, according to Wollenberg, "a method for paying for off-site servicing costs the municipalities claimed were caused by new development.

"Looked on by the development community as blackmail and by municipalities as the end of the rainbow, land use contracts became regarded by both parties as a classic case of 'take the money and run.' From the developers' point of view, this seemed doubly galling because some municipalities made no attempt to calculate the true costs of new development in order to arrive at a just fee, and made no attempt to document the spending of impost fees once they were collected."

To eliminate the abuses but retain some of the flexibility, the province came up with the development permit and the development cost charge bylaw. The development permit allows municipal councils to force a developer to change such provisions as parking, landscaping, siting of the building and exterior treatment — but it may not change the land use and density prescribed by specific zoning bylaws.

The cost charge bylaw was instituted to meet the municipalities' legitimate grievances about the extra costs associated with development. But the bylaw must list specific fees for services provided and the fees are the same for everyone. There's no more open-ended haggling with each developer.

It has speeded things up and eliminated some of the flagrant abuses of the old land use contract. However, municipalities have lost considerable flexibility.

Saanich objects to the new rules on several grounds. For example, with cost charge bylaws a municipality may not calculate the cost of borrowing money to pay for services provided to a developer, a standard procedure for building municipal public works. (Under the land use contract, it could.)

In these days of an 11¾ per cent bank rate, interest charges rapidly assume major proportions since major developments take several years to build. In the specific instance of the Tillicum shopping centre which brought about Saanich's plea to return to land use contracts, the municipality is proceeding under the slightly more advantageous "specific area" bylaw.

This is an older section of the Municipal Act which allows a municipality and developer to come to terms on servicing, including interest charges. The catch is a municipality can go this route only if the developer requests it. The developer of the Tillicum shopping centre wants to start building quickly, so he agreed. In most other situations, it would be to the developer's advantage to take the slower but cheaper route.

The development permit system hasn't been tested thoroughly, and the province shows no willingness to go back to the land use contract. But the lesson to be learned from Saanich's recent experience is that a municipality (especially in a province as diverse as B.C.) restricted to a single foreordained response can't deal adequately with development. It needs a range of tools to do the job, and the land use contract was by and large an effective one.

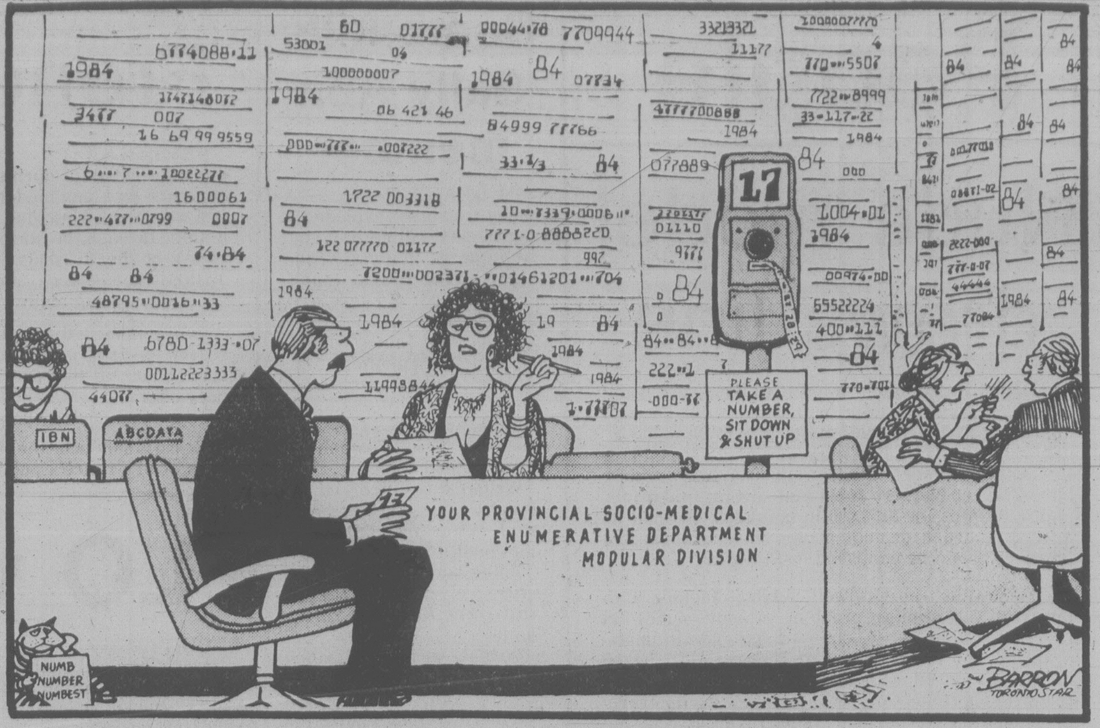
IBN
ABCDATA
17
PLEASE TAKE A NUMBER, SIT DOWN & SHUT UP
YOUR PROVINCIAL SOCIO-MEDICAL ENUMERATIVE DEPARTMENT MODULAR DIVISION
NUMB NUMBER NUMBEST
BARRON TORONTO STAR

". . . I don't wish to know anything whatsoever about your wife, Mr. Haroldson, — her name, age, height, anything at all . . . just her number . . . for example, 12008-437-491-799 — 14 digits . . . surely you know your wife's number! . . ."

RICHARD GWYN

Are Tories blue or purple?

OTTAWA — There always have been two quite contradictory opinions about Sinclair Stevens.

The majority view, which is almost the conventional wisdom, is that he's well, tricky. Too clever by half, and unreliable. The collapse of his Bank of Western Canada in the 1960s, for example. His reckless pre-election statements, such as "79 in '79" (meaning, a 79-cent Canadian dollar in 1979), which harmed our currency.

The minority view casts Stevens as a sort of right-wing Eric Kierans, that is a farsighted loner whose offences have been to be right ahead of his time, and to have offended the establishment. For example, the banks cut Stevens' credit in the 1960s after he said the only reason they wanted (and got) the six per cent limit on loans lifted was their inefficiency.

He's been right

Long before everyone else realized that inflation had wrestled us to the ground, Stevens, in 1973-74, warned that the Bank of Canada had lost control of the money supply (it had) and that Ottawa had lost control of spending (it had).

The correct judgment, or correct mix of judgments, about Stevens now matters a great deal. He's emerged, because he is president of the treasury board but much more so because of his sheer driving determination as the cabinet's strongman. His only rival, the holder of the portfolio Stevens once aspired to, is Finance Minister John Crosbie.

Paint Stevens the deepest blue you can find in your paint box. To his task of slashing away at government spending, he brings both homely truisms, "we are mortgaging our children's futures," and a moral earnestness that borders on zealotry.

Paint Crosbie a bright purple, that is a blend of blue and red. He's a tight-money, "Inflation is Enemy Number One," man all right. But Crosbie backed Red Tory Flora MacDonald as leader.Much more important, he's a Newfoundlander. "When you've got a 17 per cent unemployment rate," Crosbie told me in an interview during the Tokyo summit, "You realize you've got to be pretty selective — stimulative slashing, I'd call it — about cutting spending."

Outrageously funny, Crosbie has made fans of dozens of reporters and of thousands across the country. Stevens' supporters are in the Conservative caucus. Both are intimidatingly self-confident and are workaholics. The battle between them, when it begins, will be a royal one.

Meanwhile, Stevens is making the running, part of it in Crosbie's territory.

Last week, Stevens gave forth the message he's longed to deliver: Ottawa really is out of financial control. Even if we achieve respectable economic growth each year (which we won't), spending commitments will balloon our budget deficit to $14 billion by 1982-83. To cover these annual deficits we'll have to borrow money at high interest rates. Accumulating these interest charges, "paying for yesterday's groceries with nothing to show for it," in Stevens' phrase, will amount to one-quarter of all government spending, and will "crowd out" spending on everything else, from social security to industrial development.

SINCLAIR STEVENS
. . . he's known as the slasher

Stevens' statistics are unarguable. By 1982-83, an average family will have to pay about $4,000 in taxes for its share of interest charges on the national debt. We are headed, unless we change direction, for the poorhouse. Which new direction is the question.

Stevens' path, along which he's already hurtling, is to slash spending. He intends to trim 60,000 from the public service ranks. To "privatize" Crown corporations such as Eldorado and De Havilland. To halt costly schemes wuch as decentralization of departments from Ottawa. To reduce government regulation of industries. To cut back unemployment insurance payments. To re-examine universal social security schemes.

All of this makes Stevens sound as if he is running the entire government. To a considerable degree, he is. Stevens has brought the unemployment insurance review under the cabinet committee he chairs rather than under the more "liberal" committee on social policy. He has set himself the goal of reducing the government's budget deficit, a task customarily the responsibility of the finance minister.

It's become a truism to remark that Canadians favor spending cuts until a government actually cuts its spending. Stevens thus may be ground down as have all other "slashers" before him, such as former Ontario treasurer Darcy McKeough.

Not that high

Better still, Stevens may be slowed down because he is, in part, wrong. Government spending in Canada isn't especially high — 36.4 per cent of the gross national product, compared to 41.7 per cent in Britain, 41.9 per cent in West Germany and 49.8 per cent in Sweden. It is lower, at 33 per cent, in the U.S., but only for lack of a medicare scheme.

The financial hole that Stevens has identified quite correctly exists less because government spends too much than because it taxes too little. For example, we indexed taxes to compensate for inflation, unlike the U.S. The National Council on Welfare reckons that the annual "tax loss" (giveways to corporations and individuals) is larger than the budget deficit.

Mind you, if Crosbie starts increasing taxes he'll soon be as unpopular as Stevens inevitably will be once he starts cutting spending. Yet if one, preferably both, don't act, we'll wind up with a government with no money left except to pay interest on the national debt.

Now you see why the way Crosie and Stevens decide between them who does what to whom will decide the character of the entire government — deep, Tory, blue or a bright, Progressive Conservative purple.

letters

Call it St. Ann's

Now that the decision has finally been reached to call the hospital on Helmcken Road, the Victoria General, I feel it has a certain amount of merit. It is not an additional hospital, but a replacement for the present downtown one that bears the same name.

In a letter to me dated February 25, 1977, Mr. McClelland, the health minister, informed me that, "with the completion of Helmcken Road, the total number of 'in-patients' will be transferred from the city hospital to this new site, with the old location serving in such areas as ambulatory and possibly long-term care."

But, with the elimination of all three essential services, and only the above "care" remaining, it cannot possibly be called a general hospital any longer. The next decision of the Victoria General Hospital board will have to be to find a new name for our own downtown hospital, affectionately known for so long as St. Jo's.

My own heartfelt wish is that it be called 'St. Ann's' and I am sure there are many thousands of residents who will agree with me.

Remember, the Sisters have had no connection with the Helmcken hospital whatsoever, but they certainly have — right from the beginning — with the city property.

From the Sisters themselves, I learned that "St. Ann" was the mother of the Virgin Mary, and became their Patron Saint. A small group of these Sisters arrived here in 1856 to teach the Indian children, and mother and help them in sickness.

The provincial archives kindly gave me the information that the corner stone of the original St. Joseph's Hospital was laid on Aug. 21, 1875, with the opening ceremony on June 25, 1876.

All this information is only backing for the most important reason for my hopes for the new name, and that is that, at long last, these Sisters of St. Ann would be given in permanent form the recognition and remembrance they so richly deserve, not only for their incredible gift of St. Joseph's Hospital to this city, but for all the loving care and hard work lavished upon us for so many years, regardless of race, color or creed.

What better name could possibly be given to the hospital that they founded, than that of St. Ann. — Collie Huntley, 4-1195 Fort Street.

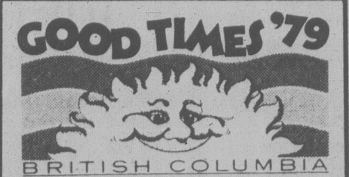

Tourist gimmick

Does anyone else share my feeling that the flag of British Columbia should not be turned into a tourist gimmick i.e. the Good Times flag? — Mona Morley, 704-450 Dallas Road.

Pity taxpayers

Your staffer Jane Covernton brings to your readers' attention (Income Tax Fraud Outweighs Welfare Rip-off, Study Shows, July 19) booklet *Welfare Rights and GAIN* prepared by two social workers. According to them, income tax fraud outweights welfare rip-off.

How come, then, that practically every day our dailies have at least one or two cases of "defrauding the human resources ministry", often over a long period of time and with little, if any, chance to recover even a part of the money taken from taxpayers?

If one reads the statement on the income tax form, just above the required signature one sees that to make an incorrect return is considered a criminal offence. The penalties for a false declaration are such, in terms of fines and even jail, as to discourage even the "smart ones" from attempting to defraud the federal government. Many Canadians are so scared of even making an honest mistake that they have their forms made up by experts.

Finally, these returns are always accompanied by T-4 slips from employers, banks, etc. and are verified by computers, which are, generally speaking, far more accurate than any welfare fraud investigators can possibly be.

Any one who would ever try to cheat the federal government is either an idiot or a fool. If caught, he or she doesn't get any compassion or sympathy, whereas people on so-called social assistance, SAFER, GAIN and so on, can always tell a sobbing story and find do-gooders ready to pour over them tears of compassion, forgiveness and forgetfulness.

But there is no pity for the taxpayer! — E.J. Lattes, 432-200 Dallas Road.

Remember me?

Having left Victoria in 1919 I am writing to see if, through your paper, it may be possible to trace any old friends(they must be old now in view of my age!) either later this year or in 1980, when, along with my wife, I am looking forward to a nostalgic visit.

I was brought to Victoria in 1913 by my parents, John and Mary Elizabeth Greenwood from Oldham in Lancashire and first stayed with my uncle and aunt, Albert and Cissie Greenwood and niece Veda, but unfortunately cannot remember their address. I remember we moved on several times and can recall Finlayson Avenue and Hillside Avenue. The last address I believe was 3139 Blackwood Street. If I am right, this was not very far from Quadra Street school.

After completing my schooling at North Ward, where my favorite teachers were Mr. Knott and Miss Cessford I started work in the chief engineer's office at Esquimalt Dockyard (Lt. R. H. Wood). I obtained this position as office boy thanks to my Sunday school teacher, Mr. Eric Carter (Cloverdale Hall). When rumors started that there was danger of Esquimalt closing down, my uncle helped get me a job in the office of Phoenix brewery, where I believe the gentleman in charge was Mr. Anscomb.

In my age group the only names I remember are John Ewing (who unfortunately, has died) and John Doig, Inez and Bernice Penzer.

I trust you will be able to help me. — Fred Greenwood, 114 Edmund Street, Rochdale, Lancashire, England.

How to help Viets

I have just returned from a holiday in Ontario and found an incredible feeling of openness and generosity towards the boat people — entire blocks, in central Toronto, contributing towards one family, and friends giving a small apartment in their house to a family.

On my return I was surprised to find such negtive, selfish attitudes towards the refugees. This is even less understandable given your recent heading "B.C. Surging to Prosperity."

Surely if all of us gave some small amount it would greatly aid the situation. The *Times* mentioned a $50,000 fund for Vancouver Island. Could you give me the exact address so that I and others may send our contribution today? — Julie Pearce, 627 Monterey Avenue.

(Editor's Note: In Victoria, the Intercultural Society, 620 View Street, is co-ordinating donations for the Vietnamese refugees. At the moment, however, it is only taking names and addresses of donors. You may call them at 388-4728.

(The provincial labor department within two weeks should have an information package available for donors and prospective sponsors. Until then, it is mailing out copies of Bill 32, the Refugee Settlement Program of B.C. Act, and Labor Minister Allan Williams' press release last week. Call 387-1631 for information, Zenith 2210 outside the capital region.)

Doctor speaks out

I was incensed by the recent statements of the chairman of the board of the Jubilee Hospital and the minister of health, both implying that the current local hospital crisis is the fault of the doctors. I held my tongue until July 15 when the following incident occurred.

A very ill, unconscious lady was transferred urgently to my care from the Saanich Peninsula Hospital. I saw her in the Jubilee emergency, decided that an immediate x-ray to show the arteries to the brain (arteriogram) was required and arranged this. At this point I was told by administration that I could not admit the patient to the Jubilee as there were insufficient nurses to look after such an ill patient and the intensive care unit was full. I would have to transfer her to the intensive care unit at the Victoria General Hospital where there was a bed. The arteriogram showed a large blood clot pressing on the brain. Reluctantly I was forced to transfer this patient, critically ill, to the General for surgery.

I have worked in Victoria for 12 years. I have watched the population grow, particularly the population of the elderly — those more likely to get sick. I have watched the acute hospitals fill with people who are unable to look after themselves and whose relatives cannot or will not look after them. Meanwhile, patients who are acutely ill are kept waiting or turned away. The government has done too little too late to remedy this. I have watched cost containment reduce the number of nurses and nursing morale drop to an all time low. Some nurses love nursing the elderly and chronically sick. Others, however, joined an acute hospital or acute nursing and can no longer take being expected to look after an excessive load of physically heavy, chronic patients, mixed with other acutely ill patients and too few nurses to give safe, let alone quality care.

The reason I was given by administration for the above episode was "no nurses." I was assured that it was not due to budgetary restraint. However, I am sure that chronic budgetary restraint in the past has led to such a low morale situation that there are no nurses willing to work under these conditions any more. It causes administration less trouble to reduce nurses than to cut housekeeping staff as the former are far less likely to strike. Bureaucracy has burgeoned and unnecessary duplication has occurred. The basic fault lies with the government. Health care in B.C. has been shortchanged by government for decades, particularly in the urban areas. It costs money and doesn't make it like highways, forestry or mining. Government has not controlled the health bureaucracy.

There is no easy or immediate solution. Perhaps something radical like a single hospital administration within the region, immediate conversion of the old Victoria General Hospital to long term care and transfer of all the specialized nurses and other staff to the Jubilee might help. We might then have enough nurses to run at least one acute hospital properly and nursing morale might rise enough so that when Helmcken Road opens, nurses are willing to work in the acute hospitals again. Government must take into account that there is a disproportion of elderly people in Victoria and that this is a referral centre for the entire island so that many of our hospital beds are filled with people form outside the region. Whatever the solution, it will cost the government money which it should have spent years ago when the money was plentiful. However, it will now cost much more. — Charles A. Simpson, M.B.

Quest for 'risk-free society' draining U.S. spirit

By HENRY FAIRLIE
The Washington Post

When the president spoke of the decline in America's confidence in its future — which all of its anxious but hoping allies regard as a real and ominous phenomenon — my mind fixed immediately on one of its most obvious but almost unmentionable causes. The once rambunctious American spirit of innovation and adventurousness is today being paralyzed by the desire to build a risk-free society.

No other great industrialized society has reacted with what can only be described as such palsy to the accident on Three Mile Island. It is simply beyond the bounds of credulity that the French would halt or reduce their huge nuclear power program — would forego their own chance to be "energy-secure" — in response to the kind of misadventure that is naturally to be expected in any humanly inspired endeavor.

Yet in his television address, the president of the United States did not dare to mention nuclear power, and on the following day he corrected the omission only in a muted and [illegible] strangled voice.

No other country took it into its head to ground the DC-10s for as long as did the United States, and I hope that Sir Freddie Laker and the operators of other airlines will succeed in their suits for damages. After the remarkable record for efficiency and safety that has been set by the American aircraft industry in it's fleets of planes which today carry the traffic of the world, one engine falls off one aircraft in circumstances that are unlikely ever to be repeated and the American authorities seem almost to set out to destroy the reputation of as trust-worthy a commercial aircraft as is now flying.

But these are only the two most recent and glaring examples. The desire to build a risk-free society runs through the whole of American life today. It is draining the spirit from America's inventiveness and from its hope for the future.

If the American people for the first time no longer believe that life will be better for their children, it is at least in part because they are beginning to think that there will be no food which their children will be able to eat without dying like rats of cancer, no form of transport that will be considered safe enough to get them from here to there and in fact nothing that their children may safely do except sit like Narcissus by a river bank and gaze at their wan and delicate forms as they throw the last speck of granola to the fish.

The desire to build a risk-free society has always been a sign of decadence. It has meant that the nation has given up, that it no longer believes in its destiny, that it has ceased to aspire to greatness, and has retired from history to pet itself.

This is what our forefathers meant when they said simply that the Romans went soft, and to some extent it is what has happened to Britain since its own abandonment of empire. One can point again and again in history to the great nations which in their decline have grown voluptuous. But we must remember that the voluptuousness does not take the form only of luxury, of emperors lying on their couches as drifts of concubines peel their grapes. Always in the society as a whole there is a desire to live with no risk or even strenuousness.

If many more safety regulations are introduced in the United States, it might as well have men with red flags walking in front of the automobiles. Ralph Nader seems sometimes to be interested in designing not motor cars but baby carriages, and even then the baby probably would be suffocated by air bags. He appears not to be aware that one of the main uses to which cars are put is necking, and that this is very difficult if the yearning couple are held back by a harness of seat belts that would hold down even a unbroken stallion.

In no other country is the faddishness of environmentalism so rampant as in America today. If some of the more extreme of the environmentalists had their way, there would have been no industrial revolution, no burst of industrial might in America at the end of the last century, none of the brilliant inventiveness of its technology in the past generation, and, as a result, millions of Americans would still be living the confined lives of the past, and many more millions in Europe would be enduring existences of mere serfdom, their lives bound within (as Marx put it) the narrowest possible compass.

There is a way in which much of my writing about America as an outsider has turned on these questions. For although I am often cheerfully bemused by the more fanciful and extravangant displays of Americans technology and gadgetry, and although I think that they are sometimes carried too far, so that people may soon use a Cusinart to scramble an egg before they cook it, I have no doubt that in important ways it is here that lies the genius of the country; for what it all says is that things "ain't necessarily so." Do not Americans now distrust their future because they are being told that the things (including nature) are necessarily so?

I am prepared to admit that the Corps of Engineers has sometimes got out of hand, and that I would think twice about allowing one of them to use my bathroom, in case I found later that he had ingeniously dammed up the thing. But a generation that instinctively puts the preservation of white water for Kayaking, a pursuit and privilege of only a few, before any proposal for a dam is a generation that has forgotten the TVA, and the boon of electricity to the many. The risk-free society is similarly a society for those who have already made it, the spoiled children of their unearned affluence, and who have ceased to have any concern for those who are still outside.

Zero population growth is the purest expression of the risk-free society. Preciously and exquisitely "I" am here; there are enough wild berries for "me" at least to live on; let no one else come and spoil it.

Back to Eden: For what was Eden but a garden of zero population growth; and indeed what was it but a risk-free society of two? But whenever I try to imagine the life of Adam and Eve, before their fall, it seems to me that it must have been one of infinite boredom.

But the more one thinks seriously of their boredom, the more one realizes why mankind had to escape into risk. Part of the malaise of the American spirit at the moment seems to me simply an expression of boredom. It hangs like a pall, worse than any pollution, over the lives of the people. There is no ship to board; it has been laid up as unseaworthy. There is no carriage to the stars; it might fall like Skylab. It is dangerous to dream; one might feed in one's sleep on a carcinogen. Feverishly and fretfully, the unused energy is spilled out, into the frenzy of white water and the disco.

Never has a people, at the height of their greatness and in the flowering of their genius, as Americans now are, searched so hectically for risk because their society asks no purposeful risk from them. A society whose governors invite the people to inspect the list of ingredients on a package of dried parsley, as if this were in some way a contribution to the endeavor of the human spirit, is a society that will quickly sap the energy of its people exactly as the president tried to describe it.

This draining pusillanimity runs into personal as well as into social relationships. The American people are being cajoled into talking to each other as I used to think that only a few people talked to their indoor plants. To ask a president to reach so deep into a malaise is to ask too much. What is "wrong" with America can be put quite simply. With a Ralph Nader at the head of a wagon train, no one would have made it across the plains, none would have crossed the Rockies and no immigrant would have pushed noisomely out of the gutter.

Jane Fonda answers 'witch-hunt' senators

By JANE FONDA

(Actress Jane Fonda wrote this for the Los Angeles Times)

FONDA . . . 'unfounded charges'

How can I express the sorrow and outrage I feel on learning that the spirit of the witchunts of the 1950s that attacked artists in Hollywood for their political convictions and rode roughshod over their civil liberties — the spirit of McCarthyism — still smolders in the California state Senate?

In an extraordinary parliamentary manoeuvre July 20, the last day of the Senate's business before summer vacation, members moved my nomination to the California Arts Council from committee directly to the floor. Then, without giving me any opportunity to be heard, they excoriated my name and reputation with unfounded charges, and denied me the opportunity of representing the arts in California because of my political beliefs.

Healthy role

A number of senators appear to have forgotten that they are part of a democracy, have overlooked the fact that, historically, artists have played the controversial but healthy role of critics of the establishment. Is it not a function of art to hold a mirror up to society? Must the mirror reflect only the images that reassure our politicians? If so, then we are sadly fostering a culture of conformists.

The day I learned that the Senate had voted against my appointment, I was returning from Mexico, where I had met with Mrs. Jose Lopez-Portillo, the Mexican president's wife, among others, to explore ways in which the Arts Council might develop an expanded program of cultural exchange between California and Mexico. I was filled with ideas, looking forward to playing a positive, active role on the council, as I have been doing for 3½ months while my confirmation was pending.

Instead, I found myself attacked in terms uncomforably reminiscent of an era that I had hoped was behind us. Apparently, some senators, still bent on fighting the merits of the Vietnam war and smarting from the tragic consequences of the position they once advocated, have resurrected the charges levelled against me during the Nixon period.

For the last four years I have been content to let history judge which side of the Vietnam debate was correct, and what position best served our own national interest. There are, of course, more pressing issues on the current American agenda.

However, if these legislators wish to go back over our recent involvement in Southeast Asia and level vicious public attacks against me, they should at least have given me the opportunity to answer their charges and express my own deep feelings on that issue, or even, for that matter, my hopes and ideas for the Arts Council.

'Infamous'

I am not unaccustomed to these abuses. When similar unfounded charges were made in 1972, I was, in fact, subpoenaed to appear before the infamous House Internal Security Committee. When I accepted that invitation and agreed to testify in order to clear the air and correct the public record, the committee withdrew the subpoena. More recently, the FBI has acknowledged that its former director, J. Edgar Hoover, ordered the agency's Los Angeles office to fabricate statements in my name, and to send a slanderous letter to *Variety* in order to discredit me in the eyes of the general public. All of this I had thought — and had hoped — was past. But, once again, my patriotism is being questioned.

It would have been much more comfortable for me to sit back and avoid all the controversy that has been part of my life for the last 10 years. But, instead, I took the stand I did on the war precisely out of my concern for what was happening to my country, and to help end the needless suffering of both the Vietnamese people and the American servicemen who were ordered to fight. That concern has continued unabated to this day, as reflected in my five-year effort to make *Coming Home*, a film showing the troubled readjustment of our Vietnam veterans.

This new round of attacks also seems to imply that I am unconcerned about the plight of the boat people, and unwilling to be critical of the new government in Vietnam. This is far from the truth.

The condition of the boat people and the tragic circumstances accompanying their exodus is a matter of tremendous concern to me, as it is to all Americans.

My energies in recent years have been forcused on the problems of inflation and jobs in America, not on Southeast Asia, and I cannot pretend to be an expert on the situation in that part of the world. But the condition of the boat people is a tragedy of immense proportions to which we can and should address ourselves. As a nation partially responsible for the conditions that gave rise to the tide of boat people, we have a special responsibility to render them assistance.

Issues such as the war and the plight of the boat peole must be the subject of public debate. Unfortunately, there are those in government, then as now, who seek to stifle and restrain honest public discussion by using epithets such as "traitor" to characterize those with whom they politically disagree.

If such strong words are to be used, why should they be levelled at me? I have never broken the law. Why not against government officials and pro-war advocates who waged an illegal war, subverted our Constitution, lied to us, destroyed our international prestige, our economy and our belief in ourselves?

Walking billboards

russell baker

NEW YORK — Ever since sex became as commonplace as spearmint gum, the theories of Dr. Freud don't seem half so interesting as they used to. As a matter of fact, now that we can examine them with the clear eye of the new enlightenment, they don't even seem very sound.

It is clear, for example, that the awful secret humanity was trying to suppress all those years when sex was considered racy stuff had nothing to do with sex. I base this conclusion on a stupendous volume of material that has come out of the closet in the past four or five years, most of it printed on expensive garments.

Toss a fishing line out of any window in America and chances are you will haul in a man, woman or child covered with advertising. Male chests are emblazoned with reading matter about American universities and athletic teams. Children's shoes advertise sportswear corporations.

It is nothing anymore to find yourself discussing the price of beef with a woman whose bosom advertises the house of Yves Saint Laurent while her right buttock advertises the jeans of Gloria Vanderbilt. I myself occasionally walk the streets advertising the neckties of Countess Mara or Christian Dior or wearing bright orange tabs on my chest to promote the denims of the house of Levi.

The long-suppressed secret of the race is not its dark drive to violate the boudoir taboos. It is eerier than that. What we really want in our most secret depths is to become billboards.

The scales fell from my eyes on the subject recently when I noticed a car parked in front of the house. Painted in large black letters on its side was "Le Car." It was an enlightenment.

Although I had owned many cars and driven many others, I had never commanded a car that came right out and told the world in big bold letters that it was "Le Car." Why not? If you've got it, as the old advertising slogan went, flaunt it. I had had cars galore, but had never flaunted it.

I once rode in a car through India, watched by untold thousands of wretched paupers, many of whom may have never seen a car before. And yet, because I had been too repressed to have "Le Car" painted on its side, many Indians probably missed a rare opportunity to recognize a car when they saw one.

My discovery was the immense satisfaction that occurs when you move through the turmoil of mankind with your goods plainly but ostentatiously identified in big print. Unfortunately, I no longer have a car to bear big print for me, but I have a house on which I intend to paint "Le House" as soon as the zoning authorities grant clearance.

Being married, I also want to buy my wife a sandwich board announcing her as "La Wife." Lest feminists accuse me of "sexism," let them know that I have already made down payments on sandwich boards announcing me as "Le Husband" and a certain son as "L'Ingrate Who Never Phones His Daddy."

The difficulty with these expensive customized sandwich boards is that they cover so much of the bearer's advertising space that it is hard to fulfil one's huckstering commitments to clothing manufacturers who charge top dollar for the privilege of satisfying your billboard urge.

The fact seems to be that most people need to wear a variety of advertisements in order to be fulfilled. A few persons seem to be able to go happily through life behind a single sandwich board proclaiming them "Le Husband," "Le Boyfriend" or "Le Lover" without feeling deprived of the variety of advertising experience.

Most, however, find it extremely hard to be eternally loyal to one advertisement. The average woman can walk around inside a sandwich board proclaiming her "La Woman" only so long before she has to put it aside to bear other names — Pucci, Saint Laurent, Calvin Klein, Vanderbilt, Dior — through salons and discotheques.

Men are no less fickle. One day, they are out wearing their alligators to promote Lacoste shirts; the next, they thrust the alligator aside and go out with chests trumpeting, "Mickey Mouse," or proclaiming themselves, "Property of Ohio State Football Team."

I have no explanation of this irresistible human impulse to plaster the hide with posters, but there is the fact. It can be verified in a walk around the block. I intend to take one in a moment, as soon as I decide what to wear. I am torn between a T-shirt advertising Duke University and a shirt mailed from a friend in Kampala, Uganda, bearing the words "Idi Amin Dada — Conqueror of the British Empire." That one should make a lot of Adidas sweat-shirt flacks positively amber with envy.

New York Times

THE BEST TV AND CB PRICES

20" Fully Automatic Colour Television
$449.95

14" Fully Automatic Portable Colour TV
$349.95

40-CHANNEL CB
DC, PA-CB
Reg. $129.95
$59.95

40-CHANNEL CB
Reg. $179.95
$99.95
S/FR Meter,
PA-CB,
AC/DC

40-CHANNEL CB
BASE STATION
Reg. $429.95
$199.95
Digital Display
Clock and Timer
MCD Meter,
SWR Meter

AM/FM
RADIO
○ Portable
○ AC/DC
○ Police
○ Air and
○ Weather Band
Reg. $59.95
$29.95

AM/FM
RADIO
○ Portable
○ AC/DC
○ AM/FM/CB Receiver
Reg. $59.95
$29.95

CHROMA TV
SALES AND SERVICE
784 GOLDSTREAM (next to Westbrook Centre) 478-4500
FAST EFFICIENT SERVICE
Open Mon. to Sat. 8:30 to 6:00 p.m. Friday night 'til 9 p.m.
7-27

FIRST PASSENGER gets a ride in new hospital van while fellow patients Donald, left, and Curtis, watch at Queen Alexandra Hospital for Children. The fully equipped vehicle will be used as ambulance and patient transporter for pediatric trips between Queen Alexandra and acute care hospitals, laboratories and testing clinics, Pearkes Clinic, Glendale Hospital and other health care agencies. It is the latest contribution to the hospital by the Gyro Club of Victoria and was turned over Thursday. (John McKay photo)

COLA ends MLA pas-de -deux

The 57 members of the B.C. legislature are not dancing in the street over their first wage increase in seven years.

But the annual increase built into the legislation which gives them the raise could mean an end to the kind of dancing politicians do when they discuss their own salaries.

"The COLA clause may be an end to that embarrassing pas-de-deux that politicians must involve themselves in because of these periodic raises," Opposition Leader Dave Barrett said in an interview.

The MLAs will get a 31.25-per cent increase in salaries and tax-free expenses, boosting their compensation to $31,500 a year from $24,000.

Also included is the formula, based on the average wage increase in B.C. during the previous year, which will determine the MLAs' annual raise. They will get 75 per cent of the percentage by which the province's annual wage increases.

The MLAs have not received a pay hike since 1972 when the $12,000-a-year stipend was doubled to $24,000, including the $8,000 tax-free allowance. The cost-of-living has increased by 55.6 per cent during that time.

The bill is expected to get Royal assent today and is to take effect immediately but will not be retroactive.

Premier Bill Bennett said the increases were an attempt to keep the MLAs' earnings increasing with today's costs, "not to make them wealthy."

Bennett now will be paid $59,500 a year, $31,500 as an MLA and an additional $28,000 which he is paid as premier. The additional compensation paid to the premier, cabinet ministers and leaders of other parties remains unchanged.

Barrett and Speaker Harvey Schroeder will each be paid $50,500 a year, $31,500 as MLAs and an additional $19,000 for their added responsibilities.

Cabinet ministers get an extra $24,000 in addition to their MLA salary.

The basic $31,500 paid to each MLA consists of $21,000 in salary, up from $16,000, and $10,500 in tax-free allowances, up from the present $8,000.

Barrett said the proposed increase in salary and expenses is long overdue.

"You must pay people to do a good job regardless of where they are," he said. "If you don't like the people doing the job, then fire the people — but the job must have compensatory rewards.

"As far as MLAs go, they were underpaid for years despite what Social Credit screamed during our term of office. They're caught in the same squeeze now and have been forced to act."

The NDP leader said he opposes the provision which says the additional payment to the party leader will be made only to leaders of parties with four or more members in the legislature.

Currently, only the Socreds and the NDP have members, but the Liberals and the Progressive Conservatives each had one member in the last Parliament.

"I think that's just a sheer, petty, political move by the premier," he said.

A Royal Commission report on Electoral Reform, tabled in the legislature earlier this year, recommended a salary increase of $3,000 to $19,000 a year and an increase of $500 in the tax-free allowance to $8,500.

Meanwhile, the man whose year-long study was the basis for the pay jump seemed surprised the government decided to go well beyond his modest recommendations, while ignoring other related suggestions.

Judge Lawrence Eckardt said from Vancouver he hadn't had a chance to study the bill but said it appears the government felt his proposed increases weren't enough.

"I had the public purse in mind when making my recommendations," he said.

The omissions in the bill such as use of government aircraft by MLAs and living expenses in Victoria for out-of-town MLAs can be rectified by cabinet order, Eckardt said.

Aug. 9 strike vote on ferries

VANCOUVER (CP) — The chances that B.C. residents and tourists might have to make do without ferries sometime later this year increased with the announcement the union representing ferry workers will hold a strike vote Aug. 9.

Shirley Mathieson, president of the B.C. Ferry and Marine Workers Union, said Thursday in a news release that negotiations between the union and the B.C. Ferry Corporation have broken off.

Corporation spokesman Norm Thornber said the parties are considering bringing a provincial mediator into the dispute. A former union business agent who has changed sides to become labor relations manager for the corporation, Thornber said union and management have agreed to a news blackout on negotiations.

Earlier indications were that manning, safety and the status of 600 casual employees would be important issues.

The ferry workers' two-year contract expires July 31.

The last ferry strike, in October, 1977, lasted seven days. The workers had walked out in defiance of a 90-day cooling-off period ordered by the cabinet.

Sure you can buy a used
Mercedes-Benz elsewhere . . .

but the Mercedes-Benz we sell are selected, completely reconditioned, and guaranteed.

Even a Mercedes-Benz can be a poor buy if it has been neglected or if it has not been maintained as recommended or if it requires a great deal of expensive repair work to put it back in first class condition. When you deal with us you know that the repairs have been done before you buy because we'll show you what we've done to ensure your satisfaction. We don't dabble in the sale of Mercedes-Benz automobiles — we specialize in them ... so when you buy a Mercedes-Benz from us, you know it will be right. We guarantee it.

79 240 DIESEL Automatic transmission, power steering, power disc brakes, cruise control, electric sun-roof and AM/FM radio. Driven less than 5,000 km. by a Mercedes rep. and priced at $**20,995** ($1,500 less than new) **SOLD**

79 300 DIESEL All the standard Mercedes-Benz luxury features plus dark blue metallic finish, electric sun-roof, and AM/FM station-seeking stereo cassette. Driven less than 5,000 km by our G.M. and priced at $**27,115** ($1,500 less than new).

78 450 SL Convertible and hardtop. AM/FM station-seeker stereo cassette. Finished in dark-brown metallic. Only 8,000 kilometres. Priced at $**38,990** ($4,000 less than replacement cost)

78 DIESEL All the standard Mercedes-Benz power and luxury features. Priced at $**22,375** ($4,000 less than replacement cost)

75 280 S Beautiful one-owner unit with electric sun-roof. Powered by twin-overhead cam, 6-cylinder engine with automatic, power steering, power disc brakes, air conditioning, power windows, cruise control, power locks, and AM/FM radio. Priced at $**17,975.**

75 300 DIESEL Only 18,000 miles on this beautiful dark brown unit with electric sun-roof. Automatic, power steering, power disc brakes, air conditioning, power windows, power locks, and AM/FM radio. Priced at $**17,975.**

73 280 Less than 50,000 miles on this immaculate unit. Twin-overhead cam 6-cylinder engine with automatic, power steering, power disc brakes, air conditioning, AM/FM radio and tape deck, and sun-roof. Sold new by us and regularly serviced by us. Priced at $**12,775.**

THREE POINT MOTORS

2620 GOVERNMENT ST. at Hillside • 385-6737

(Dlr. Lic. 5053)

NAMEGAME No. 3

MAYBE THIS TIME!
THE NAME GAME

OFFICIAL ENTRY FORM BELOW!

WIN! $1,000⁰⁰ IN CASH PRIZES EVERY OTHER WEEK!

WIN! GRAND PRIZE TRIP FOR TWO TO HAWAII, By *Wardair*

The object is to match the official letters published every day with the letters in the grid which you have filled in with your name (see samples 1 and 2). When you have circled a row of letters across, vertically, or diagonally either way, send your entry in for the bi-weekly draw for cash prizes. You may submit as many entries as you wish per game, but each must be in a separate envelope.

LETTERS FOR TODAY, GAME NO. 3 ONLY

V J Q

IMPORTANT!
IN ORDER TO BE ELIGIBLE, YOUR ENTRY MUST COMPLY WITH RULE NO. 2

THE NAME GAME
Rules and Procedures

Object of "The Name Game": To become eligible for prize drawings by matching letters of the alphabet, published in the Victoria Times and The Daily Colonist, with the letters in your name. Each game starts with a Saturday Times and ends in the Sunday Colonist two weeks later. The official entry form will be published every day. All members of a family may play. There is no age limit. You may enter more than once but only one entry per envelope may be submitted. As each game ends, you are invited to play the next game.

1. Using the official entry form or a reasonably hand-drawn facsimile (no mechanically reproduced forms accepted), start at the upper left hand corner and print your name continuously, one letter in each square, until all the squares are filled in. (For example, if your name is John Anderson, Sample 1 shows how to fill out your entry form.) Do not include punctuation.

Use your legal name, in a form which can be verified on your driver's licence, social security card or other official identification. You may use various forms of your first name (e.g. John, Jonathan or John S.), as long as your identity can be verified. No nicknames, please.

2. Letters for the Name Game will be published as follows: 4 letters Saturday Times and Sunday Colonist and 3 letters daily. When an official letter matches one in your diagram, circle it on your entry. That letter may appear in more than one square on your diagram, but you may circle only one such letter (of your choice) each time. Since individual letters are selected at random, they may appear more than once — even on the same day. You may circle one such letter as many times as that letter is published. The same letters will be published in the Victoria Times and The Daily Colonist, but may only be used once in any one entry.

3. When you match enough letters to complete one row on your diagram — horizontal, vertical or diagonal (corner to corner), as in Sample 2, you are eligible for the prize drawings for that game. Drawings for 15 prizes will be held every other week for 10 weeks. At each drawing $500 goes to the first name drawn, $100 to the next —, $50 each to the next 3, and $25 for the last 10 — (Winners must answer a time-limited skill-testing question before collecting prizes.) All names drawn will be returned to the drum for the grand prize drawing.

4. Mail your completed entry form to: The Name Game, Victoria Press, P.O. Box 1390, Victoria, B.C. V8W 3C4; postmarked no later than the Monday following the end of that game. Completed entries may also be delivered, in a sealed envelope, to Victoria Press, no later than Tuesday, the following day. The game number (such as 'Game 1', 'Game 2', etc.) must appear at the lower left-hand corner of the envelope.

5. All entries will be placed in a container and the winning entries will be drawn at random. Winners will be announced in the Colonist and Times on the Friday following the close of each game. The odds of winning will depend on the number of eligible entries received.

6. It is not necessary to buy the Times or Colonist to participate. Copies of the newspaper may be inspected free of charge at the newspaper's offices during regular business hours. Sorry, official letters will not be given over the phone.

7. Employees of the newspapers and members of their immediate families are not eligible to participate. Unclaimed or invalidly claimed prizes will be donated to a recognized charity at the close of the contest.

8. Winners agree to allow publication of their names, pictures and publicity in the Times and Colonist without additional consideration. Submission of an entry indicates acceptance of all game rules.

9. Decisions of Victoria Press judges in all matters relating to the The Name Game will be final.

SAMPLE 1

J	O	H	N	A	N	D
E	R	S	O	N	J	O
H	N	A	N	D	E	R
S	O	N	J	O	H	N
A	N	D	E	R	S	O
N	J	O	H	N	A	N
D	E	R	S	O	N	J

SAMPLE 2

Ⓙ	O	H	N	A	N	Ⓓ
E	R	S	Ⓞ	N	J	O
H	Ⓝ	A	N	D	E	R
Ⓢ	Ⓞ	Ⓝ	Ⓙ	Ⓞ	Ⓗ	Ⓝ
A	N	Ⓓ	E	R	S	O
N	J	O	H	N	Ⓐ	N
D	Ⓔ	R	S	O	N	J

Presentation of The Name Game has been authorized by the copyright owner.
(c) 1975, 1976 — Ken Hecht
(c) Under UCC — 1975, 1976 — Ken Hecht
International Copyright Secured.
All rights reserved.

OFFICIAL ENTRY FORM

MAIL TO:
The Name Game,
Victoria Press,
P.O. Box 1390,
Victoria, B.C. V8W 3C4

GAME NO. 3

Postmark Deadline, Tuesday, August 7

Game number must appear on lower left corner of envelope.

NAME ....

ADDRESS ....

CITY ....POSTAL CODE.........

HOME PHONE .....

BUSINESS PHONE ......

City council split on CBC censure

City council split Thursday on whether to censure the CBC for cancelling its multimillion dollar Victoria expansion scheme.

Mayor Mike Young said he would be forced to conform to views he doesn't hold if he wrote to CBC president Al Johnson expressing the city's disappointment with abandonment of a new production facility at Kings and Blanshard.

The letter will be written by city manager Jim Bramley, indicating the differences in council opinion.

The CBC has said its new radio-television production building may be sold as part of a national austerity program.

Ald. Bob Wright said he could not support such a letter. He felt the city gets excellent CBC coverage from Vancouver.

The federal government has run up a deficit approaching $100 billion over the past few years, to which the CBC has contributed about $11 billion, said Ald. Ron McKenzie. Dumping the Victoria project will be one way of restoring sanity to the Canadian economy, he said.

Ald. Larry Ryan agreed with the aim of balance in the economy, but he said council would be remiss in failing to express disappointment or to urge the corporation to keep in sight the objective of bringing Victoria into the national network.

There had been a lack of public response to the CBC decision because of "the kind of private media we have here," Ryan said. It was illustrative of the difference between private broadcasters and the public corporation. There is a place for public broadcasting here, he said.

A CBC outlet could be a factor in national unity, allowing Victoria input to the networks, Ryan said.

Young said he was concerned the letter will have to indicate a schizophrenic point of view. He said the CBC may be censured for not programming its expansion in a sensible way, in view of the support council gave to the sale of land to the corporation and by rezoning it for its proposed use.

Ald. Robin Blencoe supported the motion and substituted the city manager for the mayor. He said it was time local private radio and TV broadcasters were challenged by public broadcasting.

Ald. William McElroy criticized CBC coverage of this area. Unless there is a strike or disaster, "Canada stops at the Vancouver station of the CBC," he said. There should be local programming and news coverage by the CBC.

Curtis to nurse centre

Provincial Secretary Hugh Curtis assured the legislature Thursday the government will not abandon Victoria's new trade and convention centre if it experiences heavy operating losses in its first few years.

But he said it is premature for him to offer any precise information on possible government assistance because it is too early to project those losses.

The government passed legislation this session contributing $10 million toward the centre.

Victoria NDP MLA Charles Barber complimented the government on its generous contribution to the capital cost of the new centre, but expressed concern about the lack of mention of subsidizing any losses.

During debate on the provincial secretary's spending estimates, Barber asked Curtis if the government has a policy for subsidizing the operating losses which could exceed $300,000 annually for the first few years.

Curtis said he hasn't considered all the ramifications. "But clearly it's a major project," he said. "And I don't think we'll be in a position to — nor would we want to — just turn our backs and walk away."

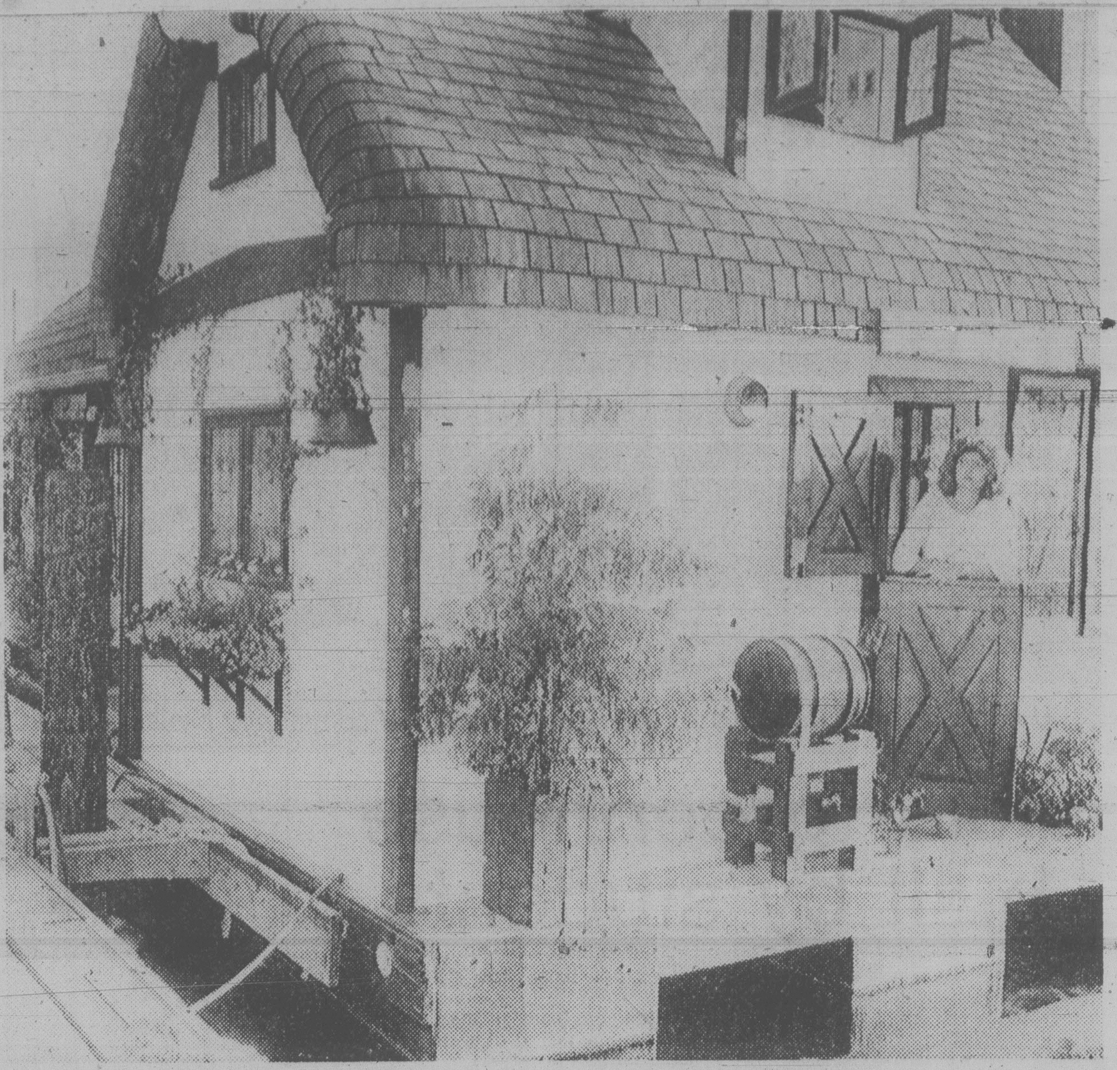

NAUTICAL COTTAGE: It's a home with a view of the water, all right. This cozy houseboat, which floats at a North Vancouver marina, is home for Dave and Arden Honey. Named Rose Cottage, it's one of about 30 houseboats moored at the marina and has been occupied by the Honeys for eight months.

Causeway stalls 'shabby'

Causeway stallkeepers should tidy up, Ald. John Hays suggested to city council Thursday.

He described tourist-oreinted concession stands on the Inner Harbor as "ragged, tattered and shabby."

Tourists get hassled and harassed as they jostle their way along the crowded sidewalk. The stalls had not worked out — "not at all the way I'd thought they'd be," Hays said.

His comments came during discussion of an application from Market Square to have a free bus stop on the west side of Government at the Causeway. The stop was allowed instead, on a trial basis, on the south side of Wharf west of Government.

Couvelier denies deal on centres

Saanich mayor Mel Couvelier today denied he told the Capital Regional District board on Wednesday there would be no problem over regional shopping centres if the proposed Broadmead shopping complex is approved.

He said he objected to the interpretation in a *Times* story on Thursday.

"That implies that Saanich wants Broadmead exempted from regional control which is not the case," he said.

Couvelier said if the amendments to the regional plan are written in a legally enforcable manner so as to include a Broadmead proposal Saanich will accept it.

"The challenge is to expeditiously rewrite the regional plan to properly include all major developments in a way which recognizes all facets of any development proposed, not just an arbitrary square footage limitation.

"We want the regional plan amended quickly and, if in that process, Broadmead falls within the purview of regional control so be it; we will abide by it."

On Wednesday the regional board decided to go ahead with legal action against Saanich to try to quash a bylaw permitting construction of the proposed Tillicum shopping centre.

The board made the decision after Saanich failed to commit itself to not considering shopping centres of the size of Broadmead until the plan is amended or for six months, whichever is the shorter period.

The plan now requires municipalities or electoral areas to refer plans for shopping centres of more than 100,000 square feet to the regional board for approval.

The board also empowered chairman Murray Glazier to stop legal action if such a commitment is received before Aug. 6.

Legislative official to pen rules bylaw

Deputy clerk of the legislature Ian Izard will be asked to draft a bylaw to govern proceedings of the capital regional board and the regional board of health.

The decision was made after Outer Gulf Islands director Jim Campbell said Izard had helped the Greater Vancouver Regional District and other levels of government.

Mayhew cool to CRD

Greater Victoria economic development commissioner Barry Mayhew said Thursday he isn't sure he wants to work for the Capital Regional District although he recognizes that funding should be a regional responsibility.

He made the statements after the CRD's economic development committee met to consider whether and how the board should take control of development promotion.

It was agreed a bylaw should be prepared that would outline the structure of a new development board, and a method of meeting the annual budget that would win approval of municipalities and electoral areas.

Now funded by the four core municipalities and the provincial government, development is governed by the apolitical and independent Greater Victoria Economic Development Commission.

Mayhew says he believes it is vital he continue to have an independent voice in the political process of approving industrial or commercial developments.

GVEDC chairman Larry Ryan recommended the number of non-political members on a new CRD commission be increased from two to four. Another change that was tentatively approved was that Mayhew's office be moved from the Byrnes Building in Bastion Square to the CRD's office on Yates.

Mayhew, a former MacMillan Bloedel executive who moved here from North Vancouver 18 months ago, says he will have to consider his career options in the next week or so.

The corner butcher a vanishing breed

Victoria shoppers may be seeing the last of the neighborhood butcher.

As many as 10 independent meat markets have gone out of business in the last year and a half.

It has been difficult to find a neighborhood butcher in the U.S. for some time and now such long-established businesses as Victoria Meat Market at 625 Johnson are going out of business.

Local butchers see several reasons.

Bill McColl of McColl's Meats, 230 Menzies, says, "Times aren't right to be in the meat business. There is little margin of profit and there is customer resistance to higher prices. When people backed off buying beef before, the wholesale price backed down but now the wholesale price doesn't change much. There is a shortage of beef."

Even Woodwards reports that beef sales are down 15 to 20 per cent.

Mike Bailey of Bailey and Son at 3147 Douglas thinks the big regional shopping centres may have something to do with it.

"Victoria consumers have enjoyed many butcher shops but the regional shopping centres are attracting so many people. They are detracting from the neighborhood store. A recession makes it all the tougher."

Bailey is lucky. His store is in the Mayfair Shopping Centre.

One other reason for the tough going for independent butchers is the trend to eating out.

A government report released this week predicts that by 1985, 50 per cent of Canadian food budgets will be spent in restaurants.

CRAVEN "A"
Special Mild
KING SIZE · VIRGINIA CIGARETTES
20
CRAVEN "A"
Special Mild
KING SIZE · VIRGINIA CIGARETTES
20
The Original is still the Finest

NEW!
Milder Than Ever!

The Mild One

From CRAVEN "A", The First Family of Mildness

Warning: Health and Welfare Canada advises that danger to health increases with amount smoked–avoid inhaling.
Average per cigarette–"Tar" 4 mg. Nic. 0.4 mg.

No more power needed until 1985: report

A controversial report on B.C. Hydro's proposed 500,000-kilovolt transmission lines from the mainland to Vancouver Island says the added power will not be needed until 1985 — two years later than predicted by the Crown-owned utility.

Environment Minister Rafe Mair said Thursday he expects shortly to release the report and all information concerning the power situation on the island.

The minister had at first denied the existence of the report, prepared by economist Dr. Marvin Shaffer, then confirmed Wednesday it did exist and had cost $8,000 to prepare.

"I think that I was operating pretty much in the dark," he said. "I wasn't even certain that there was any report much less a Shaffer report. It now transpires that the secretariat did retain Dr. Shaffer and he directed a report to them.

"My curiousity got the better of me and I got a copy of the report which I now have read."

He said the study basically analyses the opinions of bodies like the B.C. Energy Commission and B.C. Hydro. All the report does, he said, is "cast some doubt as to when it (the additional power) would be required."

"So it is certainly not something that is going to say look 'no more power to Vancouver Island, or we don't need the extra power' or anything of this nature at all."

MAIR
... in the dark

Don Lockstead (NDP — Mackenzie) said it is obvious the government is going along with Hydro on the Cheekye-Dunsmuir line across the Sechelt Peninsula 50 kilometres northwest of Vancouver to the island.

Cost has been estimated at $640 million but he said the latest estimates put the final cost at more than $1 billion by the time it is completed in 1985.

Lockstead said there is an internal power struggle between the electrical and gas divisions at Hydro, and the decision had been made even before cost estimates have been completed.

UNDER CONSTRUCTION:
FERNWOOD
SOLAR GREENHOUSE
ALLOTMENT GARDENS
SPONSORED BY THE
GARDEN CLUB AND THE F.C.A.

—John McKay photo

Used building materials are recycled in Fernwood community project

Solar greenhouse built by students

By this time next year, a vacant lot in the Fernwood area should be flourishing with vegetables.

The Fernwood Community Association is building a solar-heated greenhouse and preparing the ground for allotment gardens.

Five students are hammering and sawing on a $7,800 grant from Labatt's.

They are Julie Lemire, Sandy Kingsmith, Gordon Fisch, Dave Maier and Rapheal Ricci. A sixth, Robin Atkinson, is working on a grant from Youth Services.

The greenhouse will be heated entirely by the sun, even in winter.

The north wall and roof will be insulated and lined with barrels of water for heat collection. The south roof will be double-glazed fibreglass.

All the lumber for the 32-by-10-foot structure was collected by volunteers at house demolitions.

They must go slowly because of the recycled lumber. They even have to drill holes for the nails so the old boards don't split.

But construction manager Sandy Kingsmith says: "It's cheaper and we're doing our part to recycle."

The greenhouse design was donated by Warm House Designs.

Greater Victoria Fuel and Building Supplies gave the insulation material.

Money was raised by the community association for the rest of the building supplies.

The group wants to grow a cash crop, sell it to the neighbors from the greenhouse, and hire a full-time gardener with the proceeds.

They want the neighbors to bring their compost to barrels on the lot. And they hope to be able to collect old vegetables and fruit for compost from local supermarkets.

Project manager Lemire says: "We could do with some donations of topsoil or anything compostable. The soil is terrible."

UVic program recruits native social workers

The University of Victoria school of social work will launch a program this fall to involve more B.C. Indians in the solution of problems affecting native communities.

The program will be funded by a $28,650 grant from the Donner Canadian Foundation, one of the largest private foundations in Canada. It was established in 1950 by U.S. industrialist William H. Donner, who developed a strong interest in Canada in his later years.

The director of the UVic school of social work, Dr. Brian Wharf, said the school is committed to training social workers to practise in rural areas, where problems demand different approaches and solutions to those used in the cities.

Such problems as chronic unemployment, child neglect and poor housing, so prevalent in rural areas, often involve the native population.

Two things worry Wharf — the almost total absence of native social workers, and the lack of material designed to help the white students work with natives.

Of 250 applications and 100 admissions to the UVic school of social work in the past year, only two were from native Indians.

"This program is designed to remedy this deficiency," said Wharf.

The intial exploratory phase of the program will involve the hiring of a consultant (Wharf hopes he or she will be a native) to meet with Indian band councils and other groups. The consultant will be expected to determine how many native social workers are needed and it is hoped that some way of attracting natives into the social work profession will be discovered.

SUPER PRE-INVENTORY CLEARANCE EVENT!
NOTICE

WE'RE OPEN
SATURDAY
10 A.M. TO 6 P.M.
SUNDAY
11 A.M. TO 5 P.M.
THURSDAY and FRIDAY 10 A.M. TO 9 P.M.
MON. — TUES. — WED., 10 A.M. TO 6 P.M.

Please note we're closed Tuesday, July 31st for Stock Taking.

CHESTERFIELDS — SOFA BEDS — FURNITURE — APPLIANCES — TELEVISION — PACKAGE STEREO
BRAND NEW — BRAND NAME
Remember — Our Home Furnishings are **SALE PRICED EVERY DAY OF THE WEEK** — This Pre-Inventory Clearance Means Prices are **LOWER THAN USUAL** and this Means **ADDITIONAL SAVINGS NOW!**

Take a Drive Out This Week-End and All During the Week to 1610 ISLAND HWY.
(In the Farmer's Market). COME EARLY FOR SELECTION.

Flexible
Terms
Available

COLWOOD·LANGFORD
Furnitureland
478-1921

First Again!

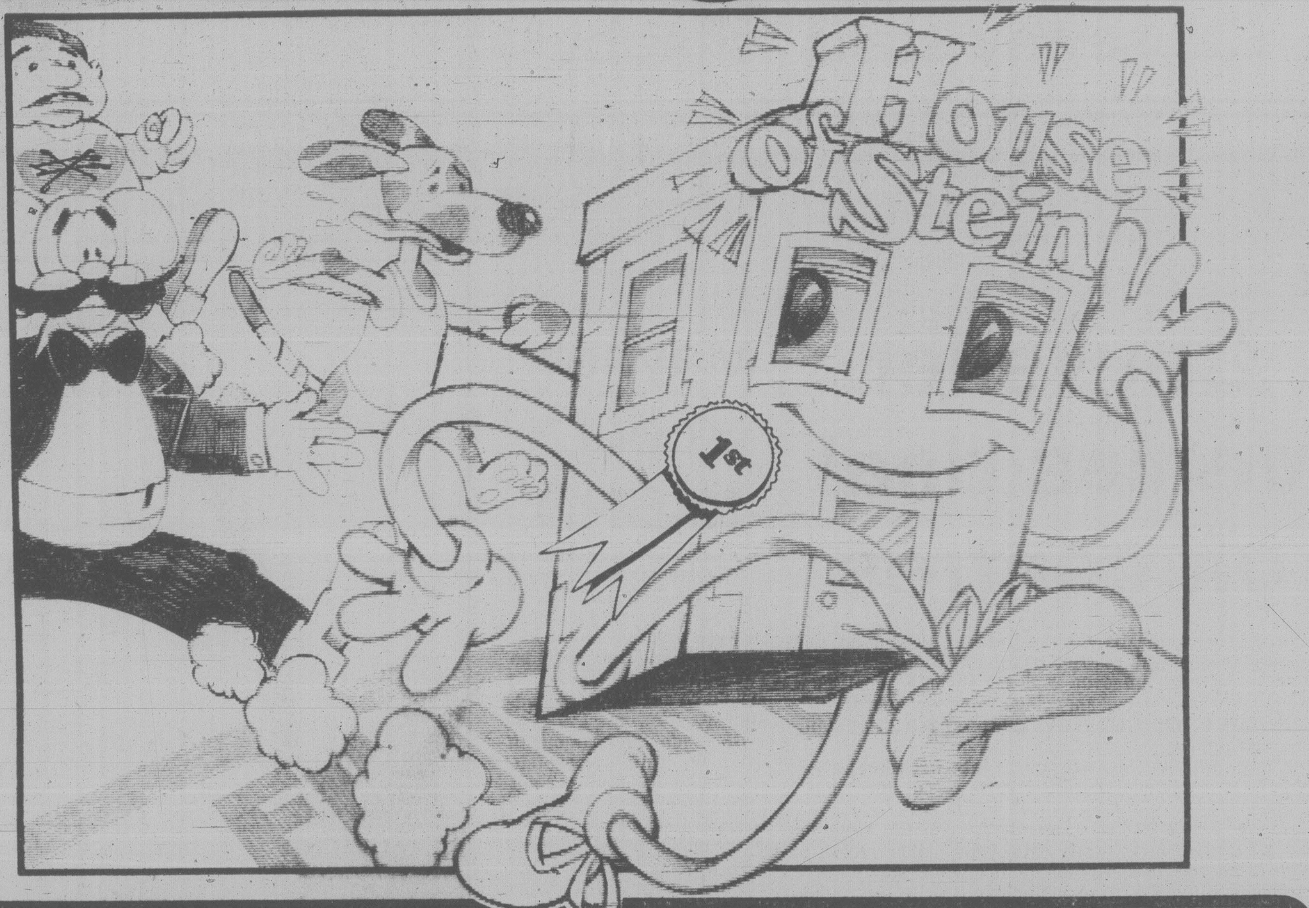

PACKAGE #1

AKAI AP 100 C TURNTABLE
★ Belt Drive.
★ Auto Return.
★ Includes Cartridge.

AKAI 1115 AM/FM STEREO RECEIVER
★ 15 Watts/Channel.
★ 5 Years Parts/3 Years Labour Warranty.
★ 4-Speaker Capability.

EDS 600 SPEAKERS
★ 3-Way Phase Inversion Design.
★ 12-inch Woofer.
★ 5-Year Full Warranty.

NOW ONLY 449.88

COME IN AND CHECK OUT OUR NEW CAR STEREO DISPLAY!

PACKAGE #2

NEC AUP 6500 TURNTABLE
★ Direct Drive.
★ Auto Return.
★ Includes Cartridge.

SANSUI G 4500 AM/FM STEREO RECEIVER
★ 40 Full Watts/Channel.
★ Twin FM Tuning Meters.
★ 5-Years Parts/3 Years Labour Warranty.

PROLINEAR ST 60 II SPEAKERS
★ 3-Way, 60-Watt Handling.
★ 10-inch Woofer.
★ Twin Acoustic Balance.

NOW ONLY 799.88

House of Stein
721 YATES
386-2935
7-27

Terrain blocking gas pipe?

VANCOUVER (CP) — A submerged mountain range under the waters of Georgia Strait make a natural gas pipeline between Delta and Vancouver Island an expensive and difficult engineering feat, says Robert Bonner, chairman of British Columbia Hydro.

Bonner said in an interview Wednesday the underwater terrain is as mountainous as much of the province's dry land, and building a natural gas pipeline across the strait, if it is feasible, could take years.

"It might be that the project would be financially most unattractive," said Bonner.

He said B.C. Hydro will make a genuine effort to have the pipeline built.

But he said it will be some time before the proposed project can be started.

"Just the process of calling tenders, seeking out suppliers, examining bids and so forth will take about 18 months," Bonner said.

B.C. Hydro and the B.C. Energy Commission are expected to submit reports to the government on the proposal.

During the campaign for the May 10 provincial election, Premier Bill Bennett was sharply critical of the previous New Democratic Party government for shelving the pipeline idea. The premier said then that cost of the pipeline in 1971 had been estimated at $150 million but inflation would make the project much more expensive now.

Tentative B.C. TV agreement

BURNABY (CP) — A tentative agreement has been reached between British Columbia Television and the National Association of Broadcast Employees and Technicians, a BCTV spokesman said Thursday.

Art Collins refused to disclose details of the pact until the 170 employees have voted on it. Collins said he expects vote results will be known Tuesday.

The union represents 100 employees at CHAN-TV here and 70 employees at CHEK-TV in Victoria.

Collins said the latest offer amounted to an average increase of more than 25 per cent over two years. The old contract expired Feb. 28.

Union dues drain to U.S. under fire

VANCOUVER (CP) — The vice-president of the 30,000-member Confederation of Canadian Unions has called on leaders of United States-based unions to "stop the massive drain of Canadian workers' dues dollars to the U.S."

Jess Succamore, who is also national secretary-treasurer of the Canadian Association of Industrial, Mechanical and Allied Workers, said figures from the latest Statistics Canada report under the Corporations and Labor Unions Returns Act showing that international unions headquartered in the U.S. made a profit of $45.4 million from their Canadian operations in 1977, the last year for which figures are available.

He said he is "doubtful that the profiteering of American unions will cease as long as the largest Canadian labor central, the Canadian Labor Congress (CLC), is dominated by American unions."

A 1978 Labor Canada report stated that 65.6 per cent of CLC affiliates are based in the U.S., Succamore said.

Bill Smalley, CLC regional director of organization, Thursday called the government report phoney because it doesn't take into account the cost of work done in the U.S. for Canadian members.

"We've called on the government for years to amend their reporting procedure," Smalley said. "If they're going to collect that type of material, they should collect it all. The Canadian trade union movement is not subsidizing the U.S."

The government report shows that American unions received $75,296,000 in net dues and assessments from Canadians in 1977 while their Canadian expenses — salaries and wages, strike pay and pension and welfare benefits — totalled $29,892,000.

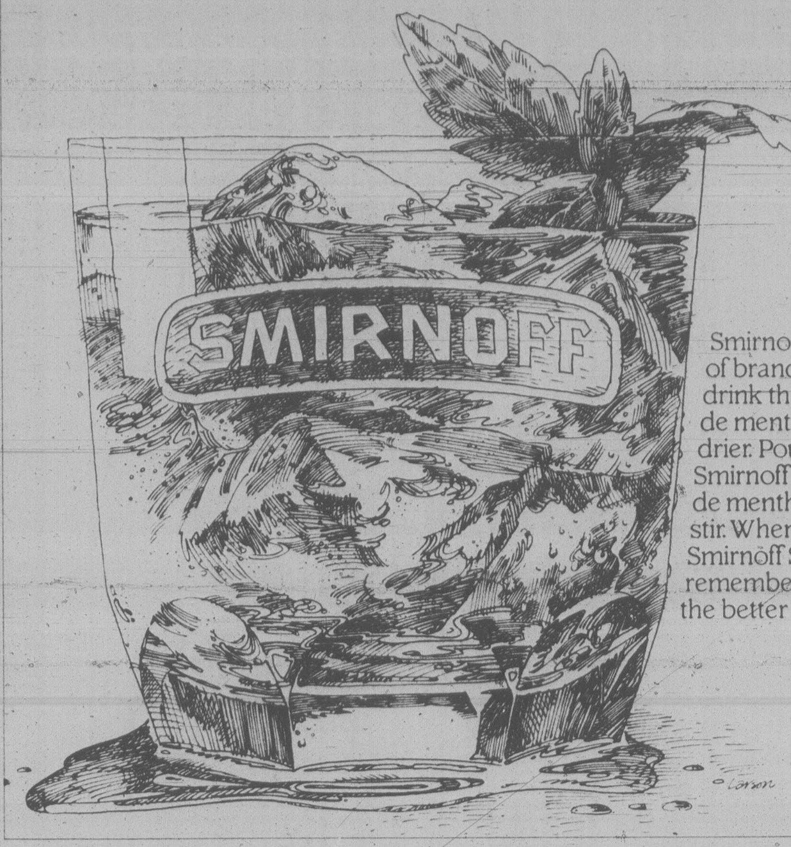

It's a dry stinger.

The Smirnoff Stinger.

Smirnoff Vodka instead of brandy. A clean, crisp drink that makes crème de menthe lighter and drier. Pour equal parts Smirnoff and white crème de menthe over ice and stir. When handling the Smirnoff Stinger, remember: moderation is the better part of valor.

B.C. Briefs

Gas shortage hits cattlemen

KAMLOOPS (CP) — The United States gasoline shortage has contributed to a slump in cattle prices, an industry spokesman says.

Bruce Whyte, general manager of the British Columbia Livestock Producers Co-operative Association, said producers were unable to move cattle from the feedlots to the packers and a backlog developed.

Publisher beating probe halted

LANGLEY (CP) — RCMP said Thursday they have suspended an investigation into the alleged beating of *Daily News* publisher Peter Lasch until he is located.

"It is our understanding that he has temporarily gone away for personal reasons and we've suspended the investigation until he reappears. But yes, we'd like to talk to him," an RCMP official said.

Lasch said July 5 he was kidnapped at gunpoint by Arabs who allegedly warned him to stop a series of articles the *Daily News* was running on Saudi Arabia.

Companies sign IWA contract

VANCOUVER (CP) — The bargaining association for 120 British Columbia forest companies signed a new, two-year contract Thursday with the International Woodworkers of America.

Earlier, the 28,000 coastal IWA members voted 66.1 per cent to accept the contract, described by the industry as the richest ever.

The 7,500-member Canadian Paperworkers' Union voted 82 per cent to accept the pact.

Remove pickets, LRB orders

VANCOUVER (CP) — The provincial labor relations board has ordered striking Westcoast Transmission employees at Taylor to remove pickets from Pacific Petroleum's oil refinery adjacent to the Westcoast sulphur plant.

The operating engineers argued they had the right to picket Pacific because there is joint ownership of Pacific and Westcoast, and therefore a common employer.

Rapid transit funding issue

VANCOUVER (CP) — Municipal politicians say it now is up to the province to provide an acceptable funding formula before a proposed light rapid transit system linking Vancouver with Burnaby, New Westminster and Richmond can go ahead.

Funding is the immediate issue, said Vancouver Mayor Jack Volrich, Richmond colleague Gil Blair and Burnaby counterpart Tom Constable after a $475,000 study was released Wednesday.

The study says the system could cost up to $519 million with construction of rail lines beginning in 1981.

"We have to impress on the provincial government that this thing has to go ahead and they have to come up with the money so it can fly," said Constable after a meeting of the Greater Vancouver Regional District.

Constable added that the municipalities can start settling questions about the final design of the system but they cannot afford a half-billion transit plan.

The Burnaby mayor accused provincial officials of stalling, hoping that a network of new highways will resolve the Vancouver area's transit problems.

Municipal Affairs Minister Bill Vander Zalm said he will not know if the transit study's cost figures are reasonable until he sees the presentation. A written version of the study will not be ready before three or four weeks.

Ian Young, chairman of the regional district's transportation committee, says a start to the project could be made next year and a line could be operating by 1985.

But he said a major protion of the capital cost will have to come from the provincial and federal governments.

Campaign starts

GENEVA (Reuter) — The International Federation of Commercial, Clerical and Technical Employees said it was starting a worldwide campaign to persuade managers and professional staff to join organized labor unions.

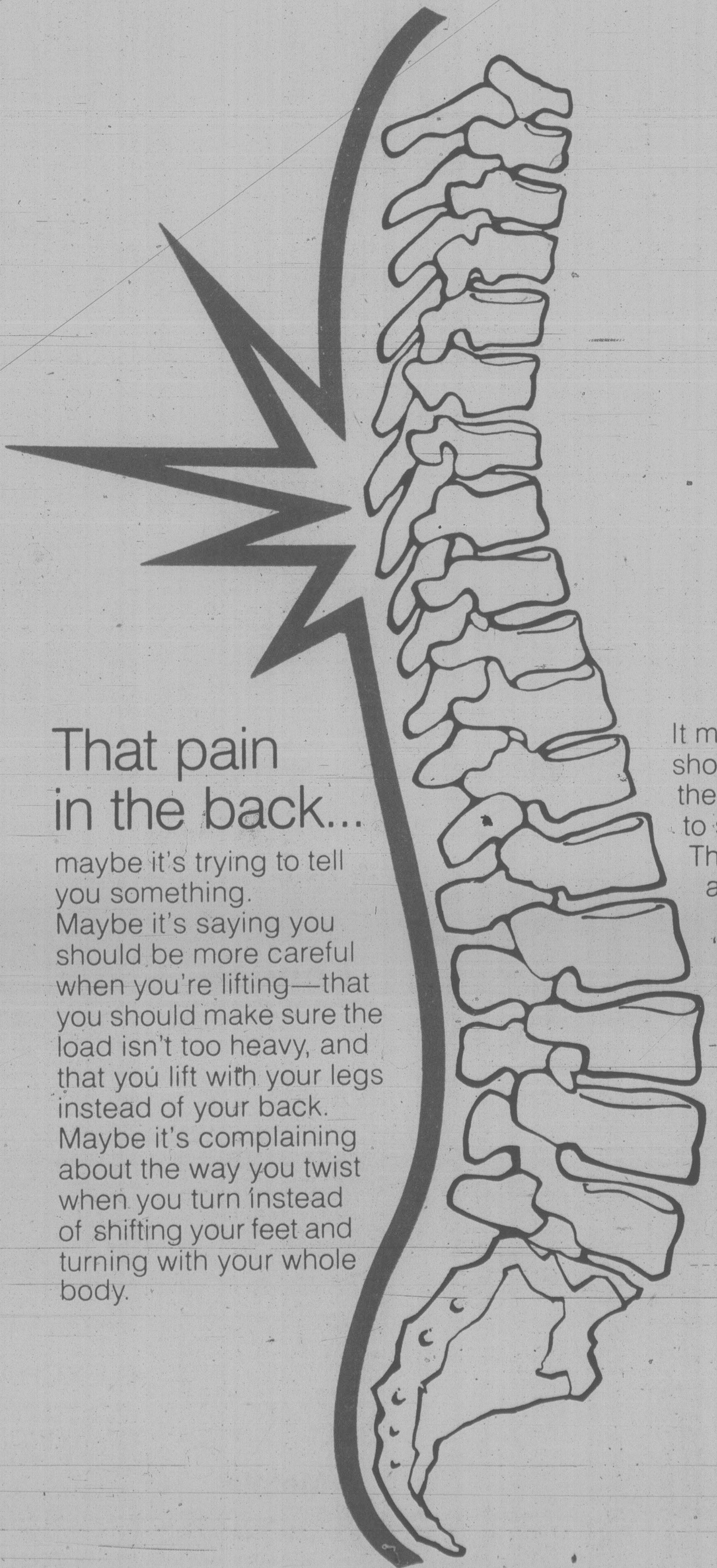

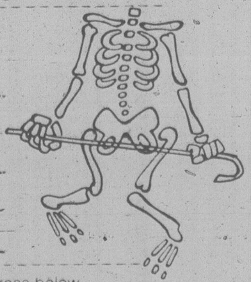

That pain in the back...

maybe it's trying to tell you something.
Maybe it's saying you should be more careful when you're lifting—that you should make sure the load isn't too heavy, and that you lift with your legs instead of your back.
Maybe it's complaining about the way you twist when you turn instead of shifting your feet and turning with your whole body.

It might even be saying that you should take a little time now and then to do some simple exercises to strengthen your back.
Think about it. And do something about it. For a start, how about getting a copy of the free booklet "BACK TALK"-Available at your local Workers' Compensation Board office or mail this coupon.

please send me
☐ copies of 'Back Talk'
NAME ____________
COMPANY ____________
ADDRESS ____________
____
____

Mail to "Films & Posters Dept." at the address below.

WORKERS' COMPENSATION BOARD OF BRITISH COLUMBIA
5255 Heather Street, Vancouver, B.C. V5Z 3L8, Telephone 266-0211, Telex 04-507765

TORONTO STOCK EXCHANGE TRADING

Distributed by CP
Toronto Stock Exchange—July 27

Quotations in cents unless marked $. z—Odd lot, xd—Ex-dividend, xr—Ex- rights, xw—Ex-warrants. Net change is from previous board-lot closing sale.

Stock	Sales	High A and B	Low	1:40 p.m.	Net Ch'ge
A.G.F.M	6700	255	255	255	
Aby Gln w	100	490	490	490	
Abitibi	8610	$18⅞	18¾	18⅞	+ ⅛
Abitbi 10	320	$53¼	53¼	53¼	— ¼
Acklands	150	$16⅜	16⅜	16⅜	— ⅛
Acklnd 2p	z50	$14⅞	14⅞	14⅞	
Action Trd	z100	70	70	70	
Adanac M	1900	269	260	265	
Afton Min	1400	$16½	16¼	16¼	
Agnico E	1600	$7¼	7⅛	7¼	+ ⅛
Ahed C	200	140	140	140	
Albany	27400	103	100	100	— 2
Alt Energy	11915	$30⅞	30½	30⅞	+ ⅜
Alta Gas A	8990	$23⅛	22⅞	22⅞	— ¼
Alta G F	140	$27¾	27¾	27¾	— ¼
Alta G 9.76	300	$27	27	27	— ¼
Alta G 7.60	10000	$25⅛	25⅛	25⅛	
Alta G 6⅜	1540	$32	31⅞	32	
Alcan	18594	$39⅛	38¾	38¾	— ¾
Algo Cent	1100	$22	22	22	
Algoma St	1000	$27¼	26¾	26¾	— ½
Allarco Dv	1725	$52¾	52½	52½	— ¼
Almin 4½ p	1280	$42	39¼	42	+2½
Am Bonza	3875	$20	19¼	19¾	+ ¼
Am Eagle	1600	310	305	305	+ 7
Am Leduc	15000	38	36½	37	+ 1
Andres W A	675	$14	13¾	13¾	— ¼
Andres W B	900	$14	14	14	— ⅛
Ang CT 315	100	$39	39	39	+ 1
Ang D Gld	850	165	160	165	+ 5
Ang U Dev	600	$5	5	5	+10
Aquitaine	10925	$37	36	36½	+ ¾
Arbor C	850	102	102	102	— 8
Argosy	4000	33	32	32	— 1
Argus B pr	z2	$33¼	33¼	33¼	
Argus C pr	100	$8⅞	8⅞	8⅞	— ⅛
Asamera	10250	$18⅛	17⅞	18	+ ¼
Asbestos	8200	$42¾	42	42	— ¾
Atco A	2900	$22⅜	21¾	22	+ ⅛
Atl C Cop	500	69	69	69	+ 4
Atlas Yk	4000	61	60	60	
Ato Hard A	800	$14⅜	14⅜	14⅜	+ ⅛
BC Sugar A	300	$37¼	37	37¼	— ⅛
BP Can	2070	$27	26⅞	27	+ ¼
Banister C	200	$13⅜	13⅜	13⅜	— ⅛
Bank BC	150	$32¾	32¾	32¾	
Bank Mtl	16829	$25⅛	24⅞	25	+ ⅛
Bank N S	19461	$24¼	24	24⅛	— ⅛
Bankeno	8600	425	415	415	+ 5
B Cdn Nat	1700	$15⅝	15⅝	15⅝	
Bary Expl	1600	153	150	150	— 3
Baton B	110	$13½	13½	13½	+ ¼
Bay Mills	200	$15¾	15¾	15¾	+ ¼
Bell Canad	54878	$21⅝	21⅜	21⅝	+ ⅛
Bell A pr	z10	$63¾	63¾	63¾	
Bell D pr	300	$64½	64½	64½	+ ¾
Bell 2.28	100	$32⅛	32⅛	32⅛	
Bell 1.80	150	$23¼	23¼	23¼	
Bell 1.96	1400	$26⅝	26⅝	26⅝	
Beth Cop A	100	$18¾	18¾	18¾	
Bombr	100	$12	12	12	
Bonza O	3160	$7⅝	7⅛	7½	+ ¼
Bow Valy	2260	$28¼	28	28⅛	— ⅛
Bow-m pr	z20	$42⅛	42⅛	42⅛	
Bralor Res	300	$14⅝	14½	14⅝	+ ⅛
Bramalea	450	$18½	18	18½	+ ¼
Brascan A	9879	$22½	22¼	22⅜	
Brscn 8½	400	$27½	27½	27½	— ¼
Brenda M	700	$19½	19½	19½	
Brinco	1400	$7½	7½	7½	
BCFP	3860	$24⅛	24	24	— ¼
BC Pack B	150	$70½	70½	70½	
BC Phone	1400	$17½	17⅜	17⅜	— ¼
BCPh 4¾ p	z50	$59	59	59	
BCPh 6 pr	z1	$72½	72½	72½	
BCPh 6.80	z40	$21⅞	21⅞	21⅞	
Broul Reef	4000	60	60	60	
Brunswk	4330	$9	8¾	8¾	+ ⅛
Budd Can	200	$7⅜	7⅜	7⅜	+ ⅛
C					
CC Yachts	1100	405	400	405	
CAE	2400	$12⅜	12⅛	12⅛	+ ⅛
Cad Frv	700	$16⅝	16⅝	16⅝	— ¼
Cad Frv A	225	$10¼	10¼	10¼	+ ⅛
Cal Pow A	13937	$45¼	45	45⅛	+ ⅛
Cal P 5 p	z10	$68½	68½	68½	
Cal P 10 p	10	$110	110	110	+1¼
Cal P 9.80	z5	$108⅛	108⅛	108⅛	
Cal P 9.75	z5	$106½	106½	106½	
Calvrt Dle	200	255	255	255	
Calvert	7500	68	68	68	+ 1
Cam Mine	3000	28	28	28	+ ½
Camflo	3686	$15⅝	15½	15½	
C Chib A	3500	$7¼	7	7¼	+ ¼
Camp RL	2850	$22¼	22	22¼	— ¼
CDC pr B	105	$114	114	114	
Can Malt A	z40	$32⅜	32⅜	32⅜	
C Nor West	5600	$12⅞	12½	12⅞	+ ¼
C Packrs	300	$27½	27½	27½	+ ¼
Can Perm	2387	$19	18¾	19	+ ⅛
CS Pete	6680	$6	6	6	
Can Trust	z30	$25⅞	25⅞	25⅞	
C Trust 7¼	z40	$20¼	20¼	20¼	
Cdn Arrow	2000	40	40	40	— 2
CCablesy A	600	$11⅞	11⅞	11⅞	+ ⅛
C Cable w	1200	190	189	189	+ 4
Cdn Cel	240	$10⅛	10⅛	10⅛	— ⅛
C Formost	1200	$8¾	8½	8¾	+ ¼
CG Invest	400	$23	23	23	
C Hidrogas	2050	$6⅞	6¾	6⅞	+ ⅜
C Homestd	13400	$22⅜	21½	22⅜	+ ⅞
C Hydro pr	100	$13⅛	13⅛	13⅛	+ ⅛
Cl Bk Com	36396	$27¾	27½	27⅝	+ ⅛
CIL	1700	$23¼	23¼	23¼	
CLI Pete	1000	195	195	195	
C Marconi	3245	$15	14⅜	15	+ ⅝
C Merrill	z1	$21½	21½	21½	
CNat R	2700	$6⅛	6	6	— ⅛
C Ocdental	650	$39¾	39¼	39½	
CP Inve	900	$30½	30¼	30¼	— ½
CP Ltd	39405	$32¾	32⅜	32¾	+ ⅜
C Reserve	4900	$18⅜	18	18⅜	+ ⅜
Cdn Sup O	525	$140	140	140	— 1
Cdn Tire	150	$29	29	29	— ¾
Cdn Tire A	3082	$30⅞	30¾	30¾	+ ⅛
C Uilties	1000	$19	19	19	
CU 10¼	100	$27¼	27¼	27¼	— ⅛
Candel Oil	300	$41	41	41	
Canray	7500	220	210	212	— 8
Canron A	800	$28½	28½	28½	
Cara	5300	$13⅞	13½	13⅞	+ ⅛
Carl OK	1455	$5⅞	5⅞	5⅞	
Carma A	17800	$15	15	15	
Cassiar	325	$11¼	11¼	11¼	
Celanese	2100	$6	5⅞	6	+ ⅛
Cenex	8500	199	194	198	+ 7
Centurion	400	$6¼	6¼	6¼	+ ½
Chnclr	5810	440	435	435	
Charter Ol	z20	220	220	220	
Cherokee	2300	$9½	9⅜	9½	
Chib Kay	500	10	10	10	
Chieftan D	8590	$30½	29¾	30½	+ 1
Chieftain p	50	$225	225	225	
Chrysler	700	$10½	10⅛	10⅛	— ⅜
Coch Will	4200	70	70	70	
Coch-Dun	100	$10½	10½	10½	
Comb Met	14000	38	37	38	+ 1
Cominco	1940	$39⅛	39	39	— ⅛
Comtech	2300	250	250	250	
Cotech A p	z66	$5⅛	5⅛	5⅛	
Coniagas	1000	119	119	119	+ 4
Con Bath A	43560	$14¼	13⅞	14⅛	+ ⅜
Con Fardy	8400	405	395	395	—10
C Durham	7300	177	175	175	
C Marben	12500	185	176	185	+10
C Morisn	5500	208	200	208	+13
Cons Prof	6200	60	59	59	+ 4
C Rambler	1000	240	240	240	— 9
C Rexspar	z200	57	57	57	
Con Textile	300	$5	5	5	+10
Con Distrb	600	$12½	12¼	12½	+ ⅛
Cons Gas	3354	$23½	23¼	23½	+ ¼
Control F	200	$5¼	5¼	5¼	— ⅛
Conuco Ltd	500	$5¼	5⅛	5¼	+ ¼
Conventrs	1100	$8¾	8¾	8¾	
Conwest	200	$7⅜	7⅜	7⅜	+ ⅛
Cooper C	200	$7¼	7¼	7¼	— ⅜
Cop Fields	1600	$5¼	5⅛	5¼	+ ⅛
Corby vt	100	$29¼	29¼	29¼	
Corby B	z50	$27¼	27¼	27¼	
Corp Food	100	$19	19	19	
Coseka R	5280	$8¾	8⅝	8⅝	— ⅛
Costain Ltd	700	$15¼	15⅛	15⅛	
Courvan	1000	16½	16½	16½	
Craigmt	500	$6¾	6¾	6¾	
Crain R L	400	$12⅜	12	12⅜	+ ⅜
Crestbrk	500	$16¾	16½	16¾	+ ¼
Crush Intl	1900	$14¾	14¾	14¾	— ⅛
Cuvier M	1000	46	46	46	— 2
Cygnus A	z10	$11¾	11¾	11¾	
Cygnus B	z30	$11¾	11¾	11¾	
Cyprus	15450	$16⅝	16⅛	16⅝	+ ⅝
Czar Res	7400	$10⅛	10	10	
Czar Res p	1490	$30	29½	30	+ ⅛
D to G					
DRG Ltd A	1100	$6¼	6¼	6¼	
Daon Dev	4450	$16½	16¼	16⅜	— ⅛
Daon 8⅝ p	500	$9⅜	9⅜	9⅜	— ⅛
Datline	100	$7¾	7¾	7¾	
D Eldona	500	127	127	127	— 2
Denison	4728	$28⅝	28½	28⅝	
Dicknsn	3350	$8½	8¼	8½	+ ¼
Digtech	1450	495	490	495	+10
Doman I	2450	$9½	9¼	9½	+ ¼
Dome Mine	420	$45	44½	45	
D Pete	100863	$49¼	48⅜	49¼	+1⅛
D Bridge	10970	$36¼	35¾	36¼	+ ⅛
DBgr	102950	91	88	91	+ 1
D Citrs A	500	$5½	5½	5½	
DExplor	17000	34	33	33	
Dofasco A	2065	$32½	32¼	32¼	+ ¼
Dom Store	z10	$18⅜	18⅜	18⅜	
D Textie	1340	$13¼	13¼	13¼	— ⅛
Domtar	12510	$27⅛	26¾	26¾	— ¼
Du Pont A	1425	$23½	23⅛	23½	
Dylex L A	30900	$11½	11½	11½	— ⅜
Dynamar	12700	255	250	255	+ 7
E-L Fin	200	$11¾	11¾	11¾	
East Mal	700	157	156	156	— 3
East Sul A	2305	251	245	250	+ 4
Estn Prov	100	$8¾	8¾	8¾	
Ego Res	7650	229	225	229	+ 4
Elhm A	100	$5⅜	5⅜	5⅜	— ¼
Emco	200	$11⅜	11¼	11⅜	
Emco w	500	385	385	385	
Exquisite	500	350	350	350	
Extndcar	100	$8½	8½	8½	— ½
Extd A	300	$8⅞	8¾	8⅞	
Falcon C	8462	$8	7⅞	8	+ ¼
Flbrg Nik A	12110	$64	61¾	62¼	
Fed Ind A	300	$6½	6½	6½	— ⅛
Fed Pion	z50	$38	38	38	
Fidelity Tr	200	$5	5	5	+ ½
Finning T	300	$36	36	36	
F City F wt	300	400	400	400	
F Cty Tr C	650	$8⅜	8¼	8¼	— ⅛
F Mar	3700	142	140	142	+ 2
Foodex p	330	$7⅞	7⅞	7⅞	+ ⅛
Ford Cnda	z100	$69½	69½	69½	
Francana	5000	$16	15¾	15¾	
Fraser	z4	$16⅜	16⅜	16⅜	
G M Res	6650	$5½	5¼	5¼	+ ⅛
Gaz Metr	1300	$5⅞	5¾	5¾	
Gaz 5½ p	z10	$60½	60½	60½	
GMC	z80	$66¼	66	66	
Genstar L	1784	$22½	21½	21½	— 1
Giant Yk	100	$10¾	10¾	10¾	— ⅛
Gibraltar	7635	$8¼	8	8¼	+ ⅛
Goldale A	500	$5¼	5¼	5¼	— ⅛
Golun	222000	260	195	234	+44
Graft G p	100	$36½	36½	36½	— ⅜
Granduc	1100	135	132	135	+ 3
Gt Oil Sds	650	$24	23¾	24	+ ¼
GL Forest	600	$45½	45	45½	+ ½
GN Fin	300	250	250	250	+ 7
G Goose A	900	$13½	13¼	13¼	— ¼
Greyhnd C	3000	375	325	375	+50
Greyhnd	140	$22	22	22	
Gulf Can	7762	$58½	57¼	58	+ 1
Gulfstrem	1000	68	68	68	
H to L					
H Group A	600	415	415	415	
Harlequin	2950	$15¼	15¼	15¼	
H Wood	1100	175	175	175	
Hatleigh A	600	$6⅜	6⅜	6⅜	+ ⅛
Hatleigh B	100	$6½	6½	6½	
Hawker	1100	$12¼	12⅛	12¼	
Hayes D	750	$11⅛	11	11	— ⅛
Highmont	4925	$8⅛	8	8⅛	+ ⅛
Holinger A	6825	$42½	42	42	
Home A	4649	$61½	60¾	61½	+ ¾
Home B	125	$59¼	59¼	59¼	+ ¼
H Bay Mng	6810	$21⅝	21½	21½	
H Bay Co	1213	$26⅞	26¾	26⅞	+ ⅛
HBC pr	3776	$23	22⅞	22⅞	— ⅛
HB Oil Gas	7780	$72¼	71½	72	+ ¾
Hu-Pam	14450	47	37	43	+ 8
Husky Oil	7124	$59⅛	58½	59⅛	+ ½
Husky E w	200	$38	38	38	
IAC	6100	$17¾	17⅝	17¾	+ ⅛
ITL Ind	500	380	380	380	
ITL Ind pr	100	$24	24	24	
IU Intl	6537	$14¼	14	14	— ¼
Imasco	9327	$40	40	40	— ¼
Imp Oil A	11276	$36½	36	36⅛	+ ⅛
Imp Oil B	z4	$35¾	35¾	35¾	
Inco	27000	$22⅞	22⅝	22⅞	+ ⅛
Indal	10500	$14⅞	14¾	14⅞	+ ⅛
Indusmin	100	$20¼	20¼	20¼	— ¼
Inglis	500	$15	15	15	
Inland Gas	100	$13⅛	13⅛	13⅛	— ¼
Inter-City	20781	$16	15¾	15⅞	+ ⅜
Inter C B w	6500	$12¾	12¼	12½	+ ½
IBM	218	$80	80	80	
Int Mogul	300	$7	7	7	
I Mogul A	300	$14	14	14	+ ⅛
Intpr Pipe	3264	$18⅞	18¾	18¾	+ ⅛
Ipsco	1150	$18½	18½	18½	+ ⅛
Iron Bay T	100	$6½	6½	6½	
Irwin T A	900	375	375	375	+ 5
ISO	2000	281	280	280	— 5
Ivaco	1966	$17¼	17	17¼	+ ¼
Jannock	10200	$27¼	27¼	27¼	
Jannock 8	100	$14⅞	14⅞	14⅞	— ⅛
Jannock w	800	$15¼	15¼	15¼	
Jorex Ltd	3000	32	32	32	— 1
Joutel	5500	113	111	112	— 1
Kaiser Re	4775	$25⅛	24⅞	24⅞	— ⅛
Kam Kotia	6100	$5¼	5	5⅛	+ ⅛
Kaps Tran	3200	170	167	170	
Keeprite B	400	$14½	14½	14½	
Kelsey H	1285	$23¼	23	23¼	
Kerr Add	6760	$9¾	9½	9½	— ¼
K Anacon	17875	39	37	39	+ 3
Labatt A	2855	$22	21⅞	21⅞	— ⅛
Labatt A p	500	$22	21⅞	21⅞	+ ¼
Lab Min	z20	$40⅞	40⅞	40⅞	
Lacana	1700	$6	5¾	5¾	— ¼
Lacana w	500	370	370	370	
Laidlaw A	1900	$14½	14⅜	14½	+ ¼
LOnt Cem	100	$5¼	5¼	5¼	
Lasitr Km	12300	96	93	96	+ 6
Laurasia	17000	38	36½	37	+ 1
Lau Fin p	z50	$14⅞	14⅞	14⅞	
Lava Cap	1000	142	142	142	— 8
Liberian	z50	$7⅝	7⅝	7⅝	
LL Lac	1500	405	400	400	— 5
Lob Co B	900	430	420	430	+15
Lob Co pr	150	$29⅜	29⅜	29⅜	— ⅛
Lochiel	1600	$5¼	5¼	5¼	— ⅛
Lytton M	8800	27	25½	27	+ 1
M to O					
MDS Helth	200	$12⅝	12⅝	12⅝	
MICC	250	$12½	12½	12½	
MICC A	z50	$26	26	26	
Micc 8 p	200	$28⅛	28⅛	28⅛	
Maclarn A	200	$19	19	19	
MB Ltd	15744	$27⅞	27⅛	27½	— ½
Madeline	900	160	160	160	— 1
Madsen	1000	132	132	132	— 7
Magna A	1000	$13	13	13	
Magna B	200	$13¾	13¾	13¾	
Magnason	500	280	280	280	+ 5
Magnetcs	3700	170	170	170	
Marsc Wil	44250	425	405	425	+20
Maplex M	z63	$10	10	10	
Maritime	513	$25¾	25⅝	25⅝	— ⅛
Mar T 860	1100	$10⅜	10⅜	10⅜	
Mark Spnc	100	$8¼	8¼	8¼	+ ⅛
Mass Fer	4535	$13⅞	13¾	13⅞	
Mas F A	100	$21	21	21	
Mas F B	700	$20⅞	20⅝	20⅝	— ⅛
Mc Adam	1000	32	32	32	+1½
Mc Intyre	15600	$46¼	45	46	
McLaghln	200	$7⅞	7⅞	7⅞	— ⅛
McLghl 10p	100	$15⅝	15⅝	15⅝	+ ⅛
Melcor	500	$14⅞	14⅞	14⅞	— ⅛
Mercantil	1397	$16⅝	16⅜	16⅝	+ ⅛
Merland E	7770	$14¼	13¾	13¾	— ½
Midcon	300	198	198	198	— 2
Mikes Subs	300	250	250	250	
Minrl Res	3600	294	289	291	+ 2
Molson A	2600	$24½	24¼	24½	+ ⅜
Monarc W	1000	70	70	70	— 5
Moore	3547	$36¼	36	36¼	
Mtn States	21750	$15⅞	15	15⅛	— ½
MSL p	1500	$10½	10½	10½	
Murphy	4150	$24¼	23¾	24	+ ⅜
NBU Mine	12700	345	335	345	+ 5
Nat Drug	400	$10⅞	10⅞	10⅞	— ⅝
Nat Pete	5200	118	112	117	+ 2
Nat Trust	z25	$24	24	24	
Nemco	2300	265	262	262	— 3
NB Tel	244	$22⅝	22⅝	22⅝	+ ⅛
N Kelore	2000	16	16	16	— ½
N Provid D	2800	69	69	69	— 1
N Que Ragl	500	258	258	258	— 2
N York Oil	4250	330	330	330	+ 5
Nfld Tel	200	$10⅝	10⅝	10⅝	+ ⅛
Nick Rim	17000	22	22	22	
Noranda	22182	$49½	48¼	48¼	— ½
Norbaska	1000	49	49	49	+ 2
Norcen	24018	$23½	23¼	23¼	+ ⅛
Norcen B	100	$24¼	24¼	24¼	
NC Oils	400	$14¼	14¼	14¼	+ ⅞
Nor Tel	680	$45¼	44¾	45	+ ½
NTecm B w	325	$23½	23¼	23½	+ ½
Northgat	6700	$7⅜	7¼	7¼	— ¼
Northld	5100	19½	19	19½	+ ½
NS Savngs	600	$12	12	12	
Nu-Wst A	8050	$23	22½	22½	— ⅛
Nu-Wst p	650	$20	20	20	
Nufort Res	18666	42	40	40	— 1
Numac	3700	$37	36⅝	37	+ ⅛
Oakwood P	13055	$11⅝	11⅜	11⅜	
Obrien	5510	219	212	215	— 4
Ocelot A	600	$17⅜	17⅛	17⅛	— ⅛
Ocelot B	2700	$17⅛	16⅞	17⅛	+ ¼
Onaping	11800	208	205	205	
Oshawa A	14200	$9⅜	8⅜	9⅜	+ ¼
Osisko	12500	26½	25½	25½	
Oxford A	250	$17⅜	17⅛	17⅛	— ⅜
P to S					
PCL Indust	100	$6	6	6	— ⅛
Pac Coper	2500	183	182	182	— 1
Page Pet	1000	$16⅜	16¼	16⅜	+ ⅛
Paloma P	100	$5½	5½	5½	— ¼
Pamour A	15100	$7⅜	7⅛	7¼	+ ¼
Pamour B	100	$7⅛	7⅛	7⅛	
Pancana I	13900	270	225	240	—25
PanCan P	1450	$56¼	56¼	56¼	+ ¼
Parlake	20100	248	231	233	—17
Patino N V	z10	$22⅛	22⅛	22⅛	
Pe Ben O	14150	260	240	245	—15
Pembina	3500	$9⅞	9¾	9¾	
Pennant	38650	199	184	199	+17
Penningtn	200	$7¼	7¼	7¼	— ⅛
Peningtn p	z25	$5¼	5¼	5¼	
Phoenix	500	480	475	480	+15
Petrofina	1600	$39	38¼	39	+ ¾
Petrol	2900	$7¼	7	7	
Peyto Oils	300	$12⅞	12¾	12¾	— ¼
Pine Point	2430	$34⅞	34¼	34⅜	— ⅛
Place G	3650	310	305	310	+ 5
Placer	6100	$31	31	31	+ ⅛
Pop Shops	900	325	325	325	
Powr Corp	13392	$14	13⅞	14	+ ¼
Precamb	4940	435	420	420	— 5
Pre Trst	z50	$70	70	70	
Preston	600	$19½	19½	19½	— ⅛
Prov B Can	1230	$15½	15½	15½	+ ⅛
QMG Hldg	1600	81	81	81	+ 3
Qasar Pet	200	$14⅜	14	14⅜	+ ⅜
Que Sturg	15036	293	280	290	+10
Ram	1200	$10¼	10¼	10¼	+ ¼
Ranger	13756	$29⅜	28½	29⅜	+ 1
Rayrock	7400	220	215	215	
Redpath	900	$14½	14½	14½	— ⅛
Redstone	18500	61	59	61	
Reed Pap A	900	$9⅝	9⅝	9⅝	+ ⅛
R Sth A	1557	$10	10	10	
Reichhold	1531	$12⅞	12¾	12⅞	+ ⅜
Reich 7¼ p	500	$16½	16½	16½	+ ½
Reitman A	300	$16⅞	16⅞	16⅞	+ ⅛
Res Servic	5800	455	450	450	
Revelstk	200	$9½	9½	9½	+ ⅜
Revnu Prp	20053	178	173	175	+ 5
Rileys D	200	175	175	175	
Rio Algom	1105	$29¼	29¼	29¼	
Rolland	1275	$11⅜	11¼	11⅜	
Roman	z50	$34⅛	34⅛	34⅛	
Rothm A p	100	$87	87	87	
Rothm 2p	800	$16¼	16⅛	16⅛	— ⅛
Royal Bnk	8456	$43⅝	43⅜	43½	— ⅛
Ry Trsco A	4047	$16⅛	16	16	— ⅛
Russel A	2400	$13¾	13½	13⅝	— ⅛
Sandwell A	200	$10⅜	10⅜	10⅜	— ⅛
Sceptre	15434	$7¼	7	7	+ ⅛
Sceptre r	72400	39	28	34	+ 8
Scintrex	800	400	395	400	
Scot Lasal	500	165	165	165	+ 7
Scot York	5575	$6¾	6½	6½	— ⅛
Scotts A	z20	$12	12	12	
Seagram	2170	$35¼	35	35¼	+ ¼
Seaway pr	500	$5	5	5	
Shell Can	19390	$24	23⅝	23⅞	+ ⅛
Sherritt	9520	$10¾	10⅝	10¾	
Silverwd A	z50	$11⅝	11⅝	11⅝	
Simpsons	6000	355	345	350	— 5
Sklar M	3800	290	275	290	+16
Skye Res	1100	$7¼	7¼	7¼	— ⅛
Skyline H	7850	415	400	405	+10
Slater Stl	200	$17¾	17¾	17¾	
Southm	600	$26¼	26¼	26¼	
Spar Aero	1050	$10¾	10½	10½	
Spar Aero p	150	$20½	20½	20½	
Spooner	7500	86	85	86	+ 4
St Brodcst	2000	$11	11	11	+ ⅛
Stelco A	6594	$28½	28¼	28⅜	— ⅛
Steep R	400	400	400	400	+ 5
Ster Trust	100	$17⅝	17⅝	17⅝	— ⅜
Strathrn A	2400	235	230	231	— 4
Sud Cont	z100	48	48	48	
Sulpetro B	10050	$15½	15⅛	15⅜	+ ⅛
Sullivan A	1937	259	259	259	
T to Z					
Teck Cor A	1000	$14¼	14	14⅛	
Teck Cor B	1940	$13¾	13⅝	13⅝	
Teledyne	100	$11½	11½	11½	— ⅜
Txsglf	1600	$29	28¾	28¾	— ¼
Thd CGl p	250	$32⅞	32⅞	32⅞	+ ⅜
Thom N A	500	$14¾	14¾	14¾	
Tone Craft	100	$10	10	10	+ ½
Tor Dm Bk	4373	$25	24⅞	24⅞	+ ⅛
TD Rlty p	200	$24¼	24¼	24¼	+ ¼
Tor Sun	100	$12⅜	12⅜	12⅜	
Torstar B	6200	$20	19¾	19¾	— ½
Total Pet	14780	$26	25¾	25¾	+ ¼
Totl Pet w	3200	$18½	18⅛	18¼	+ ¼
Traders A	5285	$17¼	17⅛	17⅛	+ ⅛
Trade 7½ p	z11	$45¾	45¾	45¾	
Trader 69 w	1625	425	425	425	
Tr Can Res	6900	310	305	305	
Trns Mt A	400	$10⅝	10½	10⅝	+ ⅛
TrCan PL	19101	$22⅜	21⅞	22	
TrCan B pr	z30	$37⅞	37⅞	37⅞	
Trimac A	100	$35	35	35	+ ¼
Trimac wt	250	$25¼	25	25¼	+ ⅛
Trinity Res	4700	$5⅞	5¾	5¾	
Turbo Cl A	z50	$14⅝	14⅝	14⅝	
Turbo Cl B	1420	$14⅞	14¾	14¾	— ⅛
Ulster P	114106	455	445	455	+25
Ultramar	z40	$8⅛	8⅛	8⅛	
Unico A	2783	330	330	330	
Unico B	4483	330	330	330	
Un Carbid	100	$20½	20½	20½	— ½
UGas A	4282	$12¼	12	12¼	
UGas 8¾	z75	$26⅞	26⅞	26⅞	
Union Oil	1200	$27⅝	27½	27½	— ¼
U Canso	6100	$13½	13⅛	13⅜	+ ⅜
Un Corp	z50	$18	18	18	
Un Corp 59	z1	$17⅛	17⅛	17⅛	
Un Corp 63	z1	$18¾	18¾	18¾	
U Keno	1300	$15	14⅝	15	
U Siscoe	1050	$9⅞	9¾	9⅞	+ ⅛
Un Tire A	400	216	216	216	— 4
Un Tire 7p	55026	225	200	200	—45
UW OG	1000	135	135	135	
VGM Trsco	370	$7½	7½	7½	+ ¼
Verstl Cor	860	$19¼	19	19¼	+ ¼
Verstl Cor p	600	$15⅝	15⅝	15⅝	
Verstl C w	270	$6¾	6¾	6¾	+ ¼
Vestgron	750	$16½	16¼	16¼	
Villcentre	300	$6½	6½	6½	— ⅛
Vulcan Ind	200	$12	11¾	11¾	— ¾
Wainoco O	500	$28	28	28	+ 1
Walk GW A	3990	$40½	40¼	40½	+ ½
Wardair	1400	375	375	375	
Wrlntn	255575	134	128	132	+ 4
Wrntn r	100250				
Weldwood	1500	$23¼	23	23¼	+ ¼
Wstburne	1350	$49½	49	49	— ⅝
Wcoast Pt	6600	$24¼	23⅞	24	— ⅝
W Pet A p	z30	$48⅛	48⅛	48⅛	
Wcoast T	3226	$14⅞	14⅝	14⅝	— ¼
Wcoast w	1650	$5¾	5⅝	5⅝	— ⅛
West Mine	3400	$6⅞	6⅝	6⅝	— ¼
Westfair	100	$26	26	26	
Whonok A	2200	$16⅛	16	16	— ⅛
Willroy	2580	315	315	315	
Wdfall	124800	65	59	60	+ 6
Woodreef	18800	53	51	51	— 3
Woodwd A	4300	$23	22¾	22¾	— ¼
Yk Bear	1000	$8½	8½	8½	+ ⅛
Y Lambton	800	156	152	152	
Zellers A	1800	$9	8⅞	9	
Trust Units					
BBC R un	950	$17¼	17⅛	17⅛	— ⅛
BM-Rt un	1650	$11⅞	11⅝	11⅞	+ ⅛
C Perm un	600	$8	7⅞	8	
TD Realty	850	$26¼	26	26	— ¼

Today's Markets

Toronto

TORONTO (CP) — The Toronto stock market rose moderately in active mid-afternoon trading today.

Among the 14 stock groups within the composite index, oil and gas led the six gainers while real estate and construction had the largest of the eight declines.

Trading in shares of Windfall Oils and Mines Ltd. resumed at 12:55 p.m. after a halt at 10:20 a.m. The stock rose six cents to 60 cents by 2 p.m..

Windfall said 421295 Ontario Ltd. has gained control of the company through the purchase of shares from three shareholders.

The Toronto Stock Exchange said shares of Multiple Access Ltd. have been removed from the trading list, since CFCF Inc. now is entitled to acquire all of the remaining shares.

Vancouver

VANCOUVER (CP) — Prices were mixed in heavy trading today on the Vancouver Stock Exchange. Volume to 11:01 a.m. was 2,845,457 shares.

Computrex Centres led trading in the industrials, dropping ½ at .26 on 3,000 shares. Hal Roach Studios gained .25 at $3.75 on 1,900, Pagurian Corp. was unchanged at $4.40 on 1,007 and Grouse Mountain remained steady at .75 on 1,000. Saratoga Processing was down ¾ at $27¼ and Potter Distillers dropped .05 at $1.75.

On the resource and development board, Tintina Silver Mines gained .55 at $2.85 on 159,800. Andex Mines was up .02 at .26 on 114,000, New Cinch Uranium gained .30 at $5.30 on 109,500 and Cream Silver Mines was up .07 at .69 on 93,000. Amber Resources gained .03 at $1.65 and Nuspar Resources was up .03 at .85.

Ashcroft Resources led trading on the curb exchange, gaining .15 at $1.45 on 315,400. Donegal Resources gained .23 at $1.35 on 294,700, Moly Mite Mines was unchanged at .63 on 27,000 and Beaver Gold Resources remained steady at .90 on 26,000. Hesca Resources was up .03 at .74 and Burlington Gold was unchanged at .36.

New York

NEW YORK (AP) — The stock market showed some scattered losses today amid continuing inflation and interest rate worries.

Several large banks raised their prime lending rates Friday to 11¾ from 11¾ per cent.

The increase had been initiated by the First National Bank of Chicago on Monday after the Federal Reserve raised its discount rate — the charge it sets on loans to its member commercial banks — to a record 10 per cent late last week.

Another source of caution was the government's report Thursday that consumer prices climbed 1 per cent in June, putting inflation at a 13 per-cent-plus annual rate for the first half of the year.

Braniff International was actively traded, off ⅛ to $11⅜.

London

LONDON (Reuter) — The London stock market fell moderately near the close of light trading today.

The *Financial Times* index was down 3.4 to 458.1.

Industrials, banks and oils were down while golds advanced.

Canadian shares were mixed.

Cattle

CALGARY (CP) — Receipts to 11 a.m. MDT today at the Calgary public stockyards totalled 135 head, consisting of light receipts of slaughter cows and feeder cattle. There were no slaughter steers or heifers offered. Slaughter cows traded steady to narrow local demand.

D1-2 cows 47-49, D3-5 43-47. Light feeder cattle receipts consisted mostly of common to medium types. There were too few feeder cattle in any class to quote prices. Common to medium feeder steers over 600 pounds 65-80, common and medium heifers over 500 65-75.

STEWART'S
RESTAURANT
388-7021
7-10

—VANCOUVER—

Complete tabulation of Thursday transactions. Quotations in cents unless marked $. Net change is from previous close of same lot type.

Stock	Sales	High	Low	Close	Net Ch'ge
Resource and Development					
Aaron	1200	737	710	710	—15
Abella	16400	130	125	125	—1
Action	16100	140	135	135	—6
Agassiz	3163	118	110	115	+2
Alice Lk	2500	14	14	14	+1
Amber	24900	165	160	162	—3
Am Flr	6500	169	160	165	
Am Pyd	2460	190	180	180	—8
Andex	144000	24	21	24	+2
Anglo Bo	2400	145	140	145	+5
Arcdia	z475	22	22	22	
Argo go	900	400	400	400	
Arg Res	5800	305	300	305	+5
Avino	50000	90	85	89	+6
Azure	6000	90	87	90	
Barier R	9000	90	90	90	
Blmorl	3100	$9½	9¼	9½	
Benson	4000	30	30	30	
Betina	3500	92	90	90	—1
Bison	z26	54	54	54	
Blkdme	16200	210	195	205	—5
B Giant	9700	150	140	150	+7
Brfr Cap	3900	117	115	115	—3
Brent	2400	$12	11¾	12	+ ¼
Bucnr	1564	25	25	25	
CDRR	1333	18½	18½	18½	+ ½
BX Dev	5060	545	540	545	— 5
Caldnia	4700	136	135	135	
Camro	5000	30	28	29	
C Barr	400	380	380	380	
Cd Nat re	3200	$6⅛	6	6⅛	
Canalta	9000	80	77	77	—1
Carolin	21120	$12	11	11¾	+1
Casino	500	46	46	46	—2
Castle	900	425	415	425	
Celico R	1300	245	240	240	—5
Charltn	5500	41	40	40	
Cheyen	3385	470	455	470	+5
Cima	12400	105	95	105	+5
Citlec	z250	15	15	15	
Claymr	2100	37	37	37	—2
Colby	4600	132	128	130	—3
Clonial	2500	365	350	365	+15
Cmaplx	1100	385	370	385	
Comet	1500	35	35	35	—3
Comwlt	4000	51	48	51	+3
Con Am	3500	146	141	146	+1
C Bound	20700	106	100	106	+5
Cinola	8600	410	400	410	
C Five St	1600	205	200	205	—5
Cns Klco	3500	23	22	23	
Cons But	1543	26	25	25	
C Slv Rg	20400	160	135	145	
Con Trn	5100	29	27	27	
C Silver	156733	490	440	490	+20
Cop Gnt	4000	58	55	55	—2
Coralta	28475	395	375	390	+5
Cosmos	7500	42	37	42	+4
Cream S	337000	62	57	62	+4
Cree Lk	5800	380	360	380	+30
Cube Re	2000	34	34	34	—3
Dankoe	200	450	445	445	—15
Drkhak	4500	55	52	55	
David	10400	360	330	360	+35
Davnpt	2100	55	49	55	+6
Dav Kys	1000	36	36	36	
Delta	2200	470	455	455	—20
Dora Ex	39300	160	148	158	+10
Dual res	2000	98	95	98	+3
Dungan	1000	31	31	31	
Eagle R	56500	14	14	14	
Enex	600	105	105	105	
Focus R	900	$7¾	7½	7½	
F St Jhn	1000	145	145	145	
Forum	2000	47	47	47	
Futurty	2000	26	26	26	
Galaxy	1220	34	34	34	+1
Galvstn	22800	315	300	305	—5
Geodm	200	102	102	102	
Giant Ex	19500	35	32	32	—1
Glamis	2000	45	45	45	
Goldblt	4400	150	145	149	+9
Gol gate	4000	45	43	43	—1
G Hercul	7300	103	95	101	+1
G N Pete	28500	56	56	56	
Grnind	2000	19	19	19	
Grndst	1500	69	69	69	
Grove E	21900	300	289	300	+1
Hallmk	8000	38	35	35	
Hecate	2000	40	40	40	+2
Hercon	9700	290	275	275	—15
Hilnd Cr	5900	105	95	105	—5
Host	14700	140	120	135	+14
Ice Stat	12000	85	81	85	+1
Imp Met	2500	50	48½	50	+1
Initial	1000	48	48	48	—2
Int Balfr	1200	415	400	400	
Itl Bmc	1500	38	36	38	+2
IShasta	9900	108	100	105	+1
Iona Svr	9300	100	88	100	+12
Joy Ind	2500	22	22	22	
Jubile	1589	50	50	50	
Kamad	2100	95	91	91	+1
Kndahr	8100	78	74	78	+3
Karin lk	10900	45	42	42	
Keith	8000	45	43	45	+3
KentE	11000	37	35	37	
Klndx	2000	47	47	47	
Knobby	17000	77	75	75	
La Teko	2033	60	60	60	
Liberty	85175	350	335	345	+15
Lion Mn	1500	128	125	125	—3
Logtng	2100	180	180	180	
Lorcan	12100	68	62	68	+3
Lornex	1200	$23	22¾	23	
Mcln ex	2500	115	115	115	
Magnm	500	45	45	45	
Major	1500	75	75	75	—5
Marge	5500	24	24	24	+2
Mark V	500	95	95	95	—5
Mvrck	1400	305	300	305	+5
Mv rl	2740	80	80	80	—20
Mconel	z200	28	28	28	
Meston	500	135	135	135	
Mid Nrt	1000	60	60	60	+5
Molco	700	$10½	10⅛	10¼	— ¼
Mt Grnd	40200	1050	985	1025	+ 50
Mos Crk	10200	195	185	185	—10
Mt Sick	26000	30	27	30	
Mtn Stat	9800	$16	14⅝	15⅝	+1⅛
Mtneer	14000	49	48	48	—2
Mndee	100	120	120	120	
Musto E	200	110	110	110	—5
NW G p	1683	220	215	215	
N Cinch	41200	$5	4¼	5	+ ¾
Nwcst	z8	51	51	51	
N Frontr	7100	365	355	365	+5
Newhk	2066	95	90	90	—5
Nw Min	21700	117	114	117	+3
N Nadna	z250	68	68	68	
N Privtr	3500	24	23	23	
Ni Cal	3600	$10⅝	10¼	10¼	— ¼
Norco	6500	238	234	234	—2
Norex	17600	75	73	75	+3
Nthair	5100	420	410	415	—5
N Hart re	13500	33½	33	33	—1
NS Res	4500	335	315	315	—10
NW Vent	3100	160	150	160	+5
Norwih	1000	40	40	40	—3
NRD Mn	52800	229	210	220	+15
Nu Engy	2800	830	820	830	+ 10
Nuspar	52700	84	79	82	+4
O'Lori	750	29	29	29	
Omni	8520	560	500	540	— 10
Pac Cas	971	130	125	125	—5
Pac Cyp	16200	95	87	94	+4
P Acher	3000	28	28	28	
Pan Arc	10100	410	410	410	+10
Pthfndr	33788	46	40½	46	+4
Pegsus	300	395	395	395	
Piper	7500	590	580	585	— 5
Plains P	1000	65	65	65	
Prince	1000	35	32	32	
Prism	3100	465	455	455	+5
Pyx exp	2200	100	100	100	
Qtsino	4000	20	20	20	+1
Qunstk	4100	400	400	400	
Quintai	5700	280	270	275	—5
Quinstr	1900	155	155	155	
Rainier	500	185	185	185	
Ramco	1000	23	23	23	—2
Ramm	2800	130	125	125	—5
Redfrd	52800	115	111	112	—3
Reeves	2150	24	24	24	
Rhodes	3700	148	141	141	+1
Rimrck	2500	52	51	51	—1
Rio Plat	16350	106	98	105	+5
Riviera	500	11	11	11	
Robert	23500	68	65	68	+3
Rosmc	8500	120	115	120	+5
Sna Res	73500	34	33	34	
St elias	500	35	35	35	—1
S Jcinto	1500	35	35	35	
Sc gold	4498	320	300	320	+30
Seafrth	7100	78	72	72	—2
Seadrft	1000	68	68	68	
Seatu	5300	225	215	215	—10
Seneca	1000	74	74	74	
Shield	5900	127	120	126	+7
Silmil	2000	18	18	18	
Slvrdo	6317	165	160	165	
S Chief	6300	170	155	160	—5
S Christl	6500	27	25	25	—2
S Spring	6000	17	17	17	
S Stndrd	4500	100	95	95	—5
Slocan	500	30	30	30	
Sov Met	2000	52	52	52	
Stall Lak	1000	96	96	96	—1
Stampd	300	$8½	8⅛	8⅛	
Snva res	4000	49	49	49	
Suzie	30400	155	141	150	+5
Table Mt	10400	96	92	93	—2
TX Res	16000	24	23	24	
Tcoma	z200	26	26	26	
Tay Rvr	2000	28	28	28	
Tmgi	7300	540	520	540	+ 20
Terra	3687	515	505	510	+ 5
Thor Ex	2600	188	180	180	—5
Tint Slv	91200	250	195	230	+19
Trnsclt	126000	155	122	155	
Tri Star	3500	330	325	325	—5
20th Cen	3300	440	435	440	+15
Tyee	3000	22	21	21	—1
UCbrge	4000	28	27	27	+1
U Hrne	5200	365	350	360	+5
U mcfie	16300	88	85	88	
U Wstld	100	375	375	375	+15
Vally Co	1520	$15	14⅞	15	+ ⅜
Vantag	23500	115	112	113	+6
Vntor R	600	95	95	95	
Vestor	1800	100	100	100	
Wlcm N	700	115	115	115	
W Adera	500	55	55	55	
W Rlng H	600	270	270	270	—20
Wn Wrn	3000	100	99	99	
Westfrt	2100	$10⅝	10¼	10½	+ ⅛
Wstgrt	3050	335	315	330	
Wstmnt	3800	725	715	725	+ 10
Wharf	4600	195	195	195	
Ykn Rev	11500	65	63	65	
Yukn Gd	3500	75	75	75	
Zenore	4400	54	54	54	+1
Warrants and Rights					
Acti wt	16200	20	19	20	—3
Betina w	3000	15	15	15	+2
blk gt w	3000	80	76	76	+5
Bfr wts	8100	16	15	16	—2
Cwth wt	8000	11	10	11	+1
Dor ex w	48900	36	31	33	+1
Iona Wts	3400	14	13	14	
Mid N W	3000	5	4	5	+1
Mtnr Wt	z6000	1	1	1	+ ¾
NRD Wt	35400	113	93	105	+15
Ori w	6000	170	170	170	
Rho w a	2700	38	36½	38	
Vange w	z17000	8	4¾	7	—2
INDUSTRIALS					
Ambsd	z125	59	59	59	
Austin	2000	80	80	80	
Balco	600	$16¼	16	16¼	+ ¼
BCT 4.75	250	$58	58	58	
Cdn Jvln	303	140	140	140	
Canfor	700	$6	6	6	— ⅛
Comco	600	$39	39	39	
Comput	2000	26½	26½	26½	
Daon Dv	z50	$16¾	16¾	16¾	
Doman	800	$9¼	9¼	9¼	— ⅛
H Roach	1133	350	350	350	
Keg Res	1000	200	200	200	
M B	1800	$28	28	28	— ⅜
Madill	200	$23	23	23	
N gest	400	165	165	165	
NW Spts	200	375	375	375	
Ok Helic	200	$12	12	12	
Potter A	100	180	180	180	
Renn In	500	95	95	95	
Taro	400	340	335	335	—5
VANCOUVER CURB EXCHANGE					
Alcum	6600	255	250	250	—4
Allwest	8800	85	80	85	+15
Alto Exp	5000	59	59	59	
Amca	2500	47	43	47	+4
Amigo S	7000	46	43	44	—1
Amore	2500	20	20	20	
Aries	1500	96	95	95	
Arizako	1500	28	28	28	
Ariz silv	4500	260	245	260	—5
Ascot	18500	135	130	133	+2
Ashcrft	16000	130	127	130	+2
Avlnch	2000	100	100	100	+5
Bckr res	1000	50	50	50	
Brdine	2000	140	130	140	+21
Bch Gld	2000	35	35	35	+1
Belmnt	1000	60	60	60	—5
Bianca	5600	380	370	375	—15
Bonevil	1000	19	19	19	—1
Brican	1300	105	100	105	+5
BrPac	5000	14	14	14	
Bur Gld	47000	37	35	36	+1
John cbt	5000	50	48	48	+2½
Cannon	7000	33	33	33	
Canzna	73000	56	51	56	+6
Carvn D	500	53	53	53	
Carder	2000	35	35	35	
Cpnt Lk	2500	90	90	90	
Casc Re	24000	29	27	29	—1
Cherke	20500	52	48	50	
Cleaver	6000	13	11	11	—1
Cobre	z100	42	42	42	
Cld lk res	2600	140	140	140	+4
C Reactr	z300	34	34	34	
Crescn	5000	70	70	70	
Cusac	11400	127	120	125	+4
Cyclon	19500	43	38	40½	
Decker	500	350	350	335	—5
Diana	1000	15	15	15	—1
Doneg	10500	112	110	112	+2
Dorado	1000	30½	30½	30½	+ ½
D eagle	5000	45	45	45	
Dune Ml	2000	20½	20½	20½	
Edina	5000	81	80	81	+1
El Coco	4200	335	330	330	—5
Eldor	10000	37	36	37	+3
Erl rs	2000	39	39	39	
Exclibr	3100	195	185	195	+5
Farrah	4675	205	195	200	+5
Futura	5400	157	150	150	—5
GBX Mn	1000	12	12	12	—1
Gavex	2000	23	23	23	—1
Gold An	11500	80	75	80	+4
Gold cup	4000	36	35	36	+1
Gn Smrk	6500	54	50	54	
Grt Ctrl	15500	41	37	41	
Grt Wrld	5000	35	35	35	
Grnwd	1100	170	170	170	
Hat Crk	1000	40	40	40	
Helgna	2800	225	220	225	+5
Hesca	66000	75	58	71	+14
Himc Rs	1000	65	65	65	
Icoast R	15000	72	72	72	
Jet Star	3700	173	167	168	
Julia	3500	30	29	29	—1
Karma	6500	32½	32	32½	
Kerry	7000	18	18	18	
Leman	2000	24	24	24	
Lincoln	8400	225	215	215	—10
Luaarn	1000	28	28	28	
Lustre G	1000	185	180	180	—5
Mabee	11000	33	32	33	
Maggie	2000	49	47	49	
Malabr	1000	38	38	38	
March	17500	39	38	38½	+2
Marco	1000	37	37	37	
Meca	9500	34	33	33	—1
Meridn	5000	34	33	34	
Mly M28	3000	63	60	63	
Mngrm	14700	215	210	210	—5
NCA Mrl	z128	35	35	35	
Nep res	24299	290	270	281	+1
N Aston	1500	180	180	180	
Nithex X	1000	20	20	20	
Nomad	4000	28	26	28	
Nortek	25900	290	275	290	+20
N Lights	4500	19	18	19	+1
N nuc en	1000	55	55	55	
Oliver	12000	55	51	52	—2
Orina	6000	18½	18	18½	+ ½
Panthr	6000	25	25	25	
Prgn res	40000	70	50	67	+16
Penn E	100	160	160	160	
Pntn	1000	45	45	45	
Petrox P	7500	72	71	72	
Philco R	500	50	50	50	
Phnx El	1000	58	58	58	+2
Pizza Ptl	z600	62	59	59	
Poney	19200	75	72	73	
Quinto	2000	22	22	22	—1
Rainbw	1500	35	35	35	
Regis	1250	27	27	27	
Richrk	4000	25	25	25	
Risby T	4500	96	95	95	—3
Rvr Mtn	19000	46	40	40	—6
Ronrco	12700	125	120	123	+5
San Anf	1000	90	90	90	+10
Sands M	500	224	224	224	
Santa S	7000	69	68	68	+1
Sask wn	4200	105	105	105	+5
Shelter	5300	140	137	140	+3
Sienna	9000	83	80	83	+1
Suntco	2600	107	100	107	+7
Sunrise	5000	19	19	19	
Synrgy	8500	74	71	74	+2
Tagus	6500	38	35	35	—4
Tally	3500	30	29	29	—1
Tmpco	1500	21	21	21	
Tandm	13000	24½	24	24	
Taurus	5100	120	115	120	
Thndr	1500	82	81	82	
Tormx	800	290	285	285	+5
Trident	3500	76	76	76	—2
Trio	1100	125	120	125	+5
Tri Powr	2500	175	175	175	
TRV Mn	1000	620	620	620	+5
Tuncgo	2500	58	58	58	
Un Gunn	1000	35½	35½	35½	
Val Dor	3000	86	86	86	+1
Velvet	4000	45	45	45	
Veronx	3500	132	130	130	—1
Warior	3000	56	52	56	+4
Westly	4800	105	100	105	—5
West en	2000	70	66	70	
Westnd	2000	10	10	10	
Yamot	1500	163	160	163	+3
Warrants and Rights					
Binca wt	2100	155	151	151	+1
Pone wt	7100	10	10	10	+ ½
Synwt	9000	12	12	12	
TOTAL VOLUME					3,735,865

Yesterday's closing averages

TSE 300 INDEX

	Close	Ch'ge	high	low
TSE 300	1570.04	+13.23	1618.41	1315.11
Mineral	1320.58	+12.89	1387.44	1104.24
Financ	1240.37	+0.72	1264.43	1155.76
Oil, Gas	2733.00	+59.69	1862.26	1850.56
Indust	1193.21	+10.61	125.011	1049.31
Utils	1536.40	+2.74	1612.52	1422.04
Consum	1280.16	+11.91	1360.58	1222.46
Merch	1287.06	+6.17	1403.21	1091.51
Forest	1569.67	—2.78	1574.73	1380.76
Trans	2140.89	+29.95	2274.91	1585.93
Pipeline	1888.89	—4.74	2009.97	1440.60
Manage	1848.62	+12.52	1932.01	1493.20
Comm.	1414.01	+6.6.52	1474.21	1356.26
Golds	1858.07	+4.25	1963.62	1424.52
Building	3840.79	+20.41	4147.18	2276.18

NEW YORK

	Open	High	Low	Close	Ch'ge.
30 Ind.	838.57	843.17	833.96	839.76	+0.25
20 Trn	250.15	251.90	248.44	250.68	—0.05
15 Utl	108.05	108.76	107.44	108.15	+0.17
65 Stk	298.24	300.06	296.48	298.70	+0.12

MONTREAL

	IN	UT	BA	CO	PA
Chge:	+3.37	+1.18	+1.56	+2.69	—0.66
Thurs:	264.18	228.29	321.84	264.21	174.64
Pre clo:	260.31	227.11	320.28	261.52	175.30
Wk ago:	261.19	228.69	321.14	262.24	174.60
Mt ago:	278.56	237.26	307.26	274.42	170.58
79 hi:	280.54	240.67	338.13	276.34	175.87
79 lo:	213.32	195.96	289.09	224.93	155.43

London

LONDON (CP) — Closing stock quotations Friday in new pence unless pounds are indicated, x-indicates that quotations includes dollar premium based on latest conversion rate, 0.9151.

Associated Brit Foods 78, Babcock and Wilcox 158, Bass Charrington 224, BICC 114½, xBlyvoors 620, BOC International 71¾, Boots 178½, Bowater 153½, Brit Am Tob 265½, Brit Assets Trust 66½, Brit Petroleum 12⅛, xBroken Hill Prop 443⅞, Buffels 15, Burmah Oil 135, xCanadian Pac 12⅞, xCharter Cons 125½, Cons Gold 218½, Courtaulds 84, xDe Beers 731, Distillers 233, Dunlop 61, EMI 96, xF.S. Geduld 26 11-16, Gen Elec 358½, Glaxo 440½, Grand Metropolitan Hotels 139, Gr Un Stores A 388, Guest Keen 267½, Hawker Siddeley 184, Hoover A 156½, ICI 318½, Imp Tob 90¾, xIntl Thomson 336½, Kloof 13⅜, Marks and Spencer 110, Metal Box 258, Minorco 143½, xPhillips 515, Pilkington Bros 314½, Plessey 108, Rank A 208, Rio Tinto Zinc 255½, Roan Consol 72½, Sel Trust 460, Second Scott Inv 89, Shell T and T 336, Tanganyika 169½, Thorn 424, Trusthouse 141½, Tube Investments 334, Ultramar 282½, Unilever 486, xUnion Corp 710, Vaals 33 5-16, Vickers 160½, Western Driefontein 46, Western Deep Level 16 11-16, xWest Mines 123, W Holding 35⅛, Woolworth 71¾, Zambian Copper 9.

Metals

LONDON (CP) — Closing metal prices Friday in pounds sterling a metric ton: silver in pence a troy ounce.

Copper spot 811.5-812.5; copper future 829.5-830.

Tin spot 6,420-6,430; tin future 6,490-6,495.

Lead spot 513-515; lead future 507-508.

Zinc spot 297.5-298.25; zinc future 309-309.5.

Silver spot 410.4-410.7; silver future 421.5-421.8.

Aluminium spot 670-671; aluminium future 665-666.

Nickel spot 2,560-2,580; nickel future 2,620-2,630.

Early quotes

By The Canadian Press

Following are 10:15 a.m. PST prices on a selected list of stocks provided by the Vancouver Stock Exchange. Net change is from previous day's close.

Stock	Sales	High	Low	10:15	Ch'ge
Resource and Development					
Tint Slv	139100	285	240	280	+50
Andex	111000	26	23½	26	+2
N Cinch	93600	540	500	520	+ 20
Cream S	71000	71	62	70	+8
Nuspar	49400	87	84	84	+2
Cima	34100	115	105	115	+10
C Bound	30900	120	100	115	+9
BX Dev	25820	620	550	620	+ 75
Dora Ex	25500	160	155	160	+2
Seatu	24900	250	225	250	+35
INDUSTRIALS					
Comput	2000	26	26	26	— ½
Grouse	1000	77	75	75	
Sartoga	600	$6	6	6	
M B	500	$27¼	27¼	27¼	— ¾
H Roach	400	375	375	375	+25
Potter A	305	175	175	175	—5

Foreign Exchange

MONTREAL (CP) — Friday's foreign exchange nominal selling rates at 11 a.m. EDT supplied by the Bank of Montreal:

These rates are called nominal because they fluctuate during the day and vary at each bank. x-Fixed monthly rate.

Australian dollar 1.3240, Austria schilling .08750, Bahamas dollar 1.1800, Barbados dollar .5920, Belgium cnv franc .03895, Bermuda dollar 1.1800, Brazil cruziero .0654, xBulgaria lev 1.329, China renminbi .7610, xColombia peso .0362, xCzechoslovakia crown .2300, Denmark krone .2245, East Caribbean dollar .4400, France franc .2770, Germany mark .6425, Greece drachma .0380, Hong Kong dollar .2260, xHungarian forint .06151, India rupee .1550, Irish punt 2.6075, Italy lira .001430, Jamaica dollar .6640, Japan yen .005420, Kuwait dinar 4.2010, Mexico peso .0540, Netherland guilder .5855, N.Z. dollar 1.2035, Norway krone .2330, xPoland zloty .0382, Portugal escudo .0275, xRomania leu .2576, Saudi Arabia riyal .3460, Singapore dollar .5440, South Africa rand 1.3840, Spain peseta .01775, Sweden krona .2795, Switzerland franc .7135, Trin-Tob dollar .4950, U.K. pound 2.7103, U.S. dollar 1.1705, xU.S.S.R. ruble 1.7089, Venezuela bolivar .2353.

Quotations in Canadian funds.

$ EXCHANGE

IN VICTORIA today purchase of U.S. funds in terms of Canadian dollars is 1.1640 for cash, 1.1645 for cheques and 1.1240 for coins. Selling rates are 1.1760 for cash and 1.1745 for cheques.

IN MONTREAL, the U.S. dollar in terms of Canadian funds at noon was up 1/5 at $1.1695. Pound sterling was down 21/50 at $2.7056.

IN NEW YORK, the Canadian dollar was down 7/50 at $0.8551, and pound sterling was down 3/4 at $2.3135.

Gold

LONDON (AP) — Closing gold prices Friday, in U.S. dollars an ounce.

London 305.75, Paris 323.30, Frankfurt 305.96, Zurich 305.875, Hong Kong 304.87.

THE david hafler preamplifier at Sound Hounds
1532 Pandora
595-HIFI

$500 GRANT
HOMES BUILT PRIOR TO 1961

As of April 20, 1979, the federal government has increased the Canadian Home Insulation Program (CHIP) grant to $500 on all homes built prior to 1961. If you qualify, why wait? You now have $500 towards your bill for re-insulating your home. Our estimators now have the full particulars and will help you with your grant forms. They have the knowledge to assure the maximum grant to you.

Phone for an in-the-home estimate without obligation

6-30

Weathergard Shop 388-4423

MR. GILBERT J. SMITH, MR. J. MICHAEL HUTCHISON
and DR. J. J. GOW

with their Associates

Miss F. S. Gow & Mr. J. E. Howell

will practise law, providing full legal
services, at 850 Fort Street, Victoria,
from August 1st, 1979

under the firm name of
SMITH, HUTCHISON & GOW
BARRISTERS and SOLICITORS
Telephone 388-6666

ALAN E. BIGELOW
BARRISTER AND SOLICITOR

is moving to Oak Bay Village on
WEDNESDAY, AUGUST 1st, 1979

The new address is:

100—1510 MONTEREY AVENUE
(Corner of Oak Bay Avenue)
VICTORIA, B.C. V8R 5V4

TELEPHONE: 592-1522

7-29

Company reports

Reichhold

Reichhold Ltd. reported profits of $3,756,000 or $1.74 a share for the first six months, up 42 per cent from the $2,643,000 or $1.39 a share earned a year ago.

The Toronto-based chemical manufacturer and printing firm said sales in most divisions were better than predicted during the second quarter.

Second-quarter earnings were $2,876,000 or $1.33 a share, up from $800,000 or 35 cents a share in 1978.

Texaco Cda.

Texaco Canada Inc. reports net income of $100.8 million or $2.99 a share for the first six months of 1979, up from $77 million or $2.20 for the comparable period last year.

Income for the second quarter was $52.7 million or $1.57 a share, up from $35.4 million or $1 a share for the second quarter of 1978.

R. W. Sparks, president, attributed the improved earnings to sharply increased crude oil production.

Inco Ltd.

Inco Ltd., recovering from an 8½-month strike that ended last month at its Sudbury, Ont., operations, reports second-quarter earnings of $16 million (U.S.) or 13 cents a share compared with $23 million or 24 cents the second quarter a year ago.

Earnings during the first six months dropped to $16.6 million or seven cents from $57.9 million or 64 cents during the first half of 1978.

Second-quarter sales totalled $575 million compared with $539 million a year earlier. Sales for the six months increased to $1,130 million from $1,056 million.

The company attributed the decrease in earnings to the Sudbury strike and to charges applicable to the Guatemalan and Indonesian projects.

However, earnings were enhanced from increased prices for nickel, precious metals, cobalt and formed metal products, it said. Second-quarter earnings also benefitted from tax changes in Canada and Britain and from inventory accounting.

Deliveries of nickel in all forms totalled 98 million pounds during the second quarter and 222 million pounds during the first six months, compared with 103 million pounds and 195 million pounds during the respective periods last year.

Finished nickel inventories at June 30 totalled 104 million pounds compared with 230 million pounds last Dec. 31 and 331 million pounds at June 30, 1978.

Copper deliveries totalled three million pounds during the first six months compared with 159 million pounds a year earlier.

Copper, principally associated with the company's Ontario mines was not available for sale during the first five months of this year because of the Sudbury strike.

Costs and expenses attributed to the Sudbury strike, including start-up costs, totalled $35 million for the second quarter and $76 million for the first six months.

The company's Guatemalan operations met production targets during the first half while Indonesian operations fell short of planned production, the report said.

Western Mines

Western Mines has reported net earnings for the six months ended June 30 were $3,705,925 or 69 cents a share, compared with $983,041 or 18 cents a share for the same period last year. Western said in a news release that including extraordinary gains, net earnings were $3.9 million or 73 cents a share, compared with $1 million or 19 cents for the corresponding 1978 period. Net earnings for the second quarter were $2.5 million or 47 cents a share, compared with $273,078 or five cents a share for the second quarter of 1978. Western said the increase in earnings was due to improved metal prices and higher exchange rates. Base metal prices will be lower in the second half of the year, while precious metal values will remain high because of unsettled economic conditions.

SANFAX ANNOUNCES
A New Incentive Bonus

Sanfax Industries has an opening for someone who wants to improve his life style. We manufacture and sell speciality chemicals to industries, municipalities and institutions and can offer you:

- $300 per week take home to start. Plus a graduated bonus system to help you earn more money on top of your commission and overage.
- Protect accounts, high commission and extensive training program.
- Group company benefits and non-contributory pension plan.
- Unlimited opportunity for advancement. Our President and Managers all began as you will.
- Territory: On Vancouver Island

If you have a car, ambition, sales potential and want to get ahead, write in full confidence to:

Sanfax Industries Ltd.
c/o Mr. R.W. Bayley
375 Macbeth Cres.
West Vancouver, B.C.
V7T 1V8

UNION STAFF POSITION
TECHNICAL ASSISTANT
EDUCATION & COMMUNICATIONS

The B.C. Government Employees' Union requires a person to work as a technical assistant in the union's Communications and Education programs.

THE POSITION:
The successful applicant will work under the direction of the Communications Officer and will be required to assist in the production of internal union publications, manuals, posters, pamphlets, etc.
Duties will also include liaison with printers, graphic artists and various suppliers in preparation of communications/education material for the union. Photographic work forms part of the position's functions as well as research, writing and other journalistic type duties.

THE PERSON:
The successful applicant will have some knowledge and experience in the trade union movement, the ability to work under minimum supervision, and skills in the areas of public relations, communications and writing.

THE LOCATION:
The main workplace will be the union's headquarters at 4911 Canada Way, Burnaby, however, applicants should also expect to carry out assignments throughout the province.

THE SALARY & BENEFITS:
$18,786 per annum plus health and welfare benefits as per existing union collective agreement.

TO APPLY:
Send a resume of qualifications and experience to:

General Secretary
B.C. Government Employees' Union
4911 Canada Way
Burnaby, B.C.
V5G 3W3

Closing Date: August 7, 1979

New York

Thursday

Alcan	33¾
Alcoa	52⅛
Ald Chem	34⅜
Al-Chlm	37¼
Am Air	11¾
Am Brnd	62¼
Am Bcast	44⅞
Am Can	38¾
Am El P	21¾
Am Motor	6¾
Am Tel T	57¼
Ampex	15
Ashland	38⅝
Atl Rich	65¾
Avco	22⅝
Avon	46¾
Bell How	17½
Bendix	37⅝
Beth St	22⅝
Boeing	42⅛
Boise Cas	35¾
Borden	25⅜
Borg-W	32⅛
Bri My	32¾
Brunswk	13½
Burl Ind	17⅝
Burl Nor	58½
Burroughs	66⅞
Caterpill	55
Col Bcast	53½
Celanese	45¾
Chase M	40¼
Chessie	30
Chrysler	8⅞
Cleve El	18
Coca-Cola	39½
Col-Palm	16½
Comsat	43⅜
Con Frt	24½
Con Nat G	44
Cont-Data	42⅜
Con Ed	24¼
Cont Oil	38¼
Crown Ck	31
Crown Zell	36⅛
Delta Air	43
Disney W	37⅝
Digital E	54⅝
Dow Chem	26⅞
du Pont	40⅞
East Air	8½
East Kod	53⅜
El Paso	21⅝
Exxon	54⅜
Fair Cam	27½
Firestone	12¼
Ford	42¾
Gam Sko	29¼
Gen Dyn	30½
Gen El	51½
Gen Food	31¾
Gen Mot	57½
G Tel El	28¾
Gen Tire	21¾
Ga Pac	26⅞
Gillette	24
Goodyear	15⅞
Greyhound	14½
Gulf Oil	27½
Hilton	29¾
Homestake	32¼
Honeywell	68⅝
Houston	30⅛
Inland St	35⅞
IBM	68⅝
Int Harv	40¼
INCO	19¼
Int Paper	42⅛
ITT	27¾
Johns-Man	25⅛
Kaiser Al	18¾
Kennecott	23⅞
Kraftco	46¾
LTV	9¾
Litton	32⅝
Lockheed	21⅛
McD Doug	24⅜
McLean	13
Merck	67⅜
Mer Lyn	18¾
Minn MM	53¾
Mo Pac	49½
Mobil	39⅜
Monsanto	50⅞
Motorola	42
NCR Corp	70
Natomas	50
Newmont	27⅛
Nort Sim	15⅛
Owen Ill	20⅝
Pac Gas	23⅛
Pan Am	7⅛
Pan El P	52¾
Peop G	39⅜
Pepsico	24¾
Phil El	16⅜
Phil Morr	34⅛
Phil Pete	39¾
Pit Bowes	26⅛
Polaroid	29¼
Proc Gam	74
Pub Sv EG	21
RCA	23⅞
Repub St	26⅝
Revlon	47
Rockwell	38⅝
Scott Pap	16¾
Sea Cstle	29⅝
Sears	18⅝
Seatrain	6¾
Shell	39¾
Singer	13⅜
Sony	8⅞
So Cal E	—
South Pac	34
Sperry	45¼
Stand Cal	52⅛
Sun Oil	57
Teledyne	136⅞
Telex	4¾
[illegible]	[illegible]
Tex Gulf	25
TWC	18¼
Un Carb	41
Un Pac	71½
Un Brd	9⅜
Un Oil	39¾
UAL Inc	26
U.S. Steel	22⅞
West Air	10⅜
Westghse	20¼
Weyerhsr	28⅞
Wometco	19
Woolworth	25¾
Xerox	63¼
Zenith	12¼

Alberta

Complete tabulation of Thursday transactions. Quotations in cents unless marked $. Net change is from previous board-lot closing sale.

Stock	Sales	High	Low	Close	Ch'ge
Beaufort prB	100	$12	12	12	
New 44	615	$10½	10½	10½	+ ½
Parkland	210	100	100	100	
QCTV	200	$7¾	7¾	7¾	+ ⅛
Alta Gas A	2	$23	23	23	
Amalta	4000	140	130	140	+10
Acroll	484	120	115	120	+5
Amer Chrm	3000	125	120	125	+5
Aquarius	1000	145	140	145	+5
Ashlu	600	155	145	145	—30
Baretta	28100	205	140	140	—10
Barons	61000	39	33	33	—2
Bearcat	1000	$5½	5½	5½	
Beaufort A	100	$17	17	17	— ¼
Bonn	71200	250	235	250	+25
Cairn	700	$10	10	10	+ ½
Cal West	1000	22	22	22	—3
Can Bashaw	2300	$5½	450	460	
Chipman	1250	355	355	355	
Clearport	2800	350	340	350	—10
Cochrane	1600	390	390	390	
Commercl	20600	285	250	270	+20
Concept	3200	325	325	325	
Duke	3000	30	30	30	
Edm Intrn	21400	105	94	105	+20
Flag	2000	77	77	77	—3
Flin Flon	900	90	90	90	
Gold Lake	1000	185	185	185	
Gulch	5000	299	298	299	+1
Highfield	1000	315	305	305	
Intrn Tika	105900	155	117	140	+25
Kelvin	2900	380	365	365	—35
Kintla	2000	53	52	52	+1
LCM Res	6500	165	160	165	—5
Lobell	500	81	81	81	+14
Mid East	8500	40	40	40	+5
Missi	2200	175	175	175	—5
Mt Jamie	18700	165	155	155	+5
Nesbitt	1800	157	155	155	—5
New Dom	2700	$8¼	8	8	
New Gateway	500	250	250	250	
Newport	11750	100	90	90	
Newport wts	4500	40	35	40	
Newpass	2000	75	75	75	+5
Nimrod	500	152	152	152	+1
North Con	4000	$13½	13½	13½	— ½
Norminco	3600	200	186	200	+14
Northstar	4000	335	325	330	+5
Paramnt Res	100	$5¾	5¾	5¾	
Penstar	7000	53	50	51	—1
Pergrine	17000	225	195	225	+25
Ranchmns	500	$5¾	5¾	5¾	+ ¼
Rangeco rts	2000	30	30	30	
Rio Alto	11800	270	265	265	—5
Rupertsld	3700	415	395	410	—5
Sastex	21120	125	110	125	+20
Seagull	6625	$5⅜	5	5	— ⅜
Sparrow	6000	110	105	110	+5
Strand	8100	$7	6⅞	7	— ⅛
Turbo wts	910	$9⅜	9⅜	9⅜	— ¼
Twin Rich	3200	375	370	375	+5
Univ Ex	4200	340	340	340	
XRG	1522	$18⅜	17	18⅜	+ ⅞

Total sales: 516,262.

Silver

Thursday

Closing basic price of 1,000-ounce certificates in the Victoria area, according to the Scotiabank, $9.50 U.S. bid per troy ounce and $9.54 asked. Previous day $9.44 and $9.48.

Gold

LONDON (AP) — Closing gold prices Thursday, in U.S. dollars an ounce. London-305.75; Paris-325.75; Frankfurt-306.47; Zurich-305.735; Hong Kong-303.14.

Options

Thursday

Closing prices of all traded options. Sales unit is 100 shares. P denotes puts. (Trans-Canada options combine Montreal and Toronto exchange option trading):

Options			Vol	Int	Last	Close
Abitibi	Fb	17½	16	152	$2½	$18¾
Abitibi	Fb	20	4	563	125	$18¾
Abitibi	Ag	17½	15	576	130	$18¾
Abitibi	Ag	20	10	1110	30	$18¾
Abitibi	Nv	20	10	918	75	$18¾
Alt GA	Fb	22½	2	173	$2¾	$23⅛
Alt GA	Fb	25	5	204	180	$23⅛
Alt GA	Nv	22½	3	172	$2	$23⅛
Alt GA	Nv	25	14	392	110	$23⅛
Alcan	Fb	45	2	124	$2	$39½
Alcan	Nv	40	1	464	$2⅜	$39½
Alcan	Nv	40 p	8	76	$2½	$39½
Alcan	Nv	45	2	341	95	$39½
Aqutin	Sp	35	16	44	$3	$35¾
Asama	Ap	17½	11	10	$3¼	$17¾
Asama	Oc	17½	28	864	165	$17¾
Asama	Oc	17½p	5	122	105	$17¾
Asama	Oc	20	44	1983	90	$17¾
Bell Can	Fb	22½	5	310	90	$21⅜
Bell Can	Nv	21⅝	10	1299	100	$21⅜
Brscn A	Ag	20	5	278	$2¼	$22⅜
Brscn A	Ag	22½	17	985	70	$22⅜
Brscn A	Ag	25	10	2912	20	$22⅜
Brscn A	Nv	27½	5	87	35	$22⅜
Bk Mtl	Fb	25	16	221	170	$24⅞
Bk Mtl	Fb	25 p	10	23	135	$24⅞
Bk Mtl	Ag	25	9	1081	40	$24⅞
Bk Mtl	Nv	25	36	1146	120	$24⅞
Bk Mtl	Nv	25 p	5	13	125	$24⅞
CBth A	Ja	12½	2	150	$2¼	$13¾
CBth A	Ja	15	1	206	100	$13¾
CBth A	Ap	12½	8	8	$2¾	$13¾
CBth A	Oc	15	30	376	65	$13¾
C Gas	Sp	25	1	1	25	$23¼
C Gas	Dc	22½	2	200	150	$23¼
CP Ltd	Fb	30	5	131	$3¾	$32⅜
CP Ltd	Fb	35	1	73	180	$32⅜
CP Ltd	Ag	32½	78	276	80	$32⅜
CP Ltd	Nv	30	5	552	$3½	$32⅜
CP Ltd	Nv	32½	16	321	$2	$32⅜
CP Ltd	Nv	35	43	210	110	$32⅜
Denis	Ja	25	3	89	$6	$28⅝
Denis	Ja	27½	10	50	$3¾	$28⅝
Denis	Ja	32½	8	14	$2⅛	$28⅝
Denis	Oc	20 p	10	37	25	$28⅝
Denis	Oc	25	5	119	$4¾	$28⅝
Denis	Oc	32½	10	49	125	$28⅝
Dom M	Oc	36⅝	3	3	$10½	$45
D Pete	Ja	32½	5	34	$18¼	$48
D Pete	Ja	45	35	297	[illegible]	$48
D Pete	Ja	45 p	50	30	$5½	$48
D Pete	Ja	50	14	517	$9	$48
D Pete	Ja	55	27	847	$7⅛	$48
D Pete	Ap	45 p	10	10	$7	$48
D Pete	Ap	50	20	70	$11	$48
D Pete	Ap	50 p	5	5	$10½	$48
D Pete	Oc	25	1	402	$23	$48
D Pete	Oc	27½	40	463	$21	$48
D Pete	Oc	32½	3	752	$17	$48
D Pete	Oc	35	87	1343	$15½	$48
D Pete	Oc	40	89	2322	$12	$48
D Pete	Oc	40 p	93	209	$2⅝	348
D Pete	Oc	45	270	2813	$9	$48
D Pete	Oc	45 p	27	53	$4¾	$48
D Pete	Oc	50	265	5227	$7	$48
D Pete	Oc	55	299	6561	$5⅛	$48
DTex	Dc	15	90	237	40	$13⅜
Gulf C	Ag	50	3	82	$7¼	$57
Gulf C	Ag	60	9	199	185	$57
Gulf C	Nv	50	9	239	$11	$57
Gulf C	Nv	65	22	174	$3	$57
HB Mn	Dc	20	5	8	$2¼	$21½
Ho OA	Oc	50	11	53	$10¼	$60¾
Ho OA	Oc	55	7	22	$7½	$60¾
Husky	Oc	55	1	102	$5⅞	$59
IAC	Mr	17½	3	5	$2	$17⅝
IOil A	Fb	30	5	86	$9	$36
IOil A	Fb	35	1	309	$4¾	$36
IOil A	Fb	40	2	367	$3¼	$36
IOil A	Ag	30	10	385	$5⅝	$36
IOil A	Ag	32½	5	92	$4	$36
IOil A	Ag	35	48	1067	$2	$36
IOil A	Nv	27½	5	289	$9¼	$36
IOil A	Nv	35	28	1670	$4¼	$36
IOil A	Nv	40	38	1135	$2¼	$36
I Pipe	Fb	22½	2	12	50	$18⅝
Labat A	Ja	22½	5	49	$2⅝	$22
Labat A	Oc	22½	124	723	150	$22
Labat A	Oc	25	70	744	95	$22
MB Ltd	Fb	22½	5	44	$6⅝	$28
MB Ltd	Fb	25	5	116	$4¾	$28
MB Ltd	Ag	25	13	749	$3¼	$28
MB Ltd	Ag	27½	25	492	150	$28
MB Ltd	Nv	22½	2	236	$6¾	$28
MB Ltd	Nv	25	5	443	$4¼	$28
MB Ltd	Nv	27½	11	603	$2⅞	$28
MB Ltd	Nv	30	39	188	170	$28
Inco	Fb	20	1	84	$5⅛	$22¾
Inco	Fb	22½	125	738	$3½	$22¾
Inco	Fb	25	21	697	$2⅜	$22¾
Inco	Ag	17½	6	305	$5¼	$22¾
Inco	Ag	20	50	409	$2¾	$22¾
Inco	Ag	22½	26	1066	85	$22¾
Inco	Nv	20	7	574	$4	$22¾
Inco	Nv	22½	41	994	$2½	$22¾
Inco	Nv	25	26	3606	125	$22¾
Norcn	Fb	20	6	651	$5	$23⅛
Norcn	Fb	22½	6	218	$3⅜	$23⅛
Norcn	Fb	25	12	532	$2¼	$23⅛
Norcn	Fb	25 p	1	4	$3½	$23⅛
Norcn	Ag	15	10	116	$8⅛	$23⅛
Norcn	Ag	17½	4	684	$5¼	$23⅛
Norcn	Ag	20	69	1558	$3	$23⅛
Norcn	Ag	20 p	3	89	5	$23⅛
Norcn	Ag	22½	69	1212	125	$23⅛
Norcn	Ag	25	219	2263	40	$23⅛
Norcn	Nv	20	72	1206	$4¼	$23⅛
Norcn	Nv	22½	30	1646	$2¾	$23⅛
Norcn	Nv	22½p	5	92	160	$23⅛
Norcn	Nv	25	55	1522	175	$23⅛
Noran	Fb	40	10	80	$11	$48¾
Noran	Fb	45	5	216	$6¾	$48¾
Noran	Ag	35	10	79	$13	$48¾
Noran	Ag	45	28	460	$3½	$48¾
Noran	Ag	50	29	780	100	$48¾
Noran	Nv	55	10	247	170	$48¾
Nor Tel	Ja	40	10	11	$6½	$44½
Nor Tel	Ja	45	10	19	$4	$44½
Nor Tel	Oc	50	2	123	80	$44½
Rang	Ja	30	2	183	$3¾	$28⅜
Rang	Oc	30	11	699	$2¼	$28⅜
Roy Bk	Oc	40	1	149	$3½	$43⅝
Shell C	Fb	20	4	145	$5¼	$23⅝
Shell C	Fb	22½	2	61	$3¾	$23⅝
Shell C	Ag	15	2	12	$8½	$23⅝
Shell C	Ag	17½	10	122	$6	$23⅝
Shell C	Ag	22½	10	291	125	$23⅝
Shell C	Ag	25	15	485	45	$23⅝
Shell C	Nv	22½	15	441	$2¾	$23⅝
Shell C	Nv	25	4	554	150	$23⅝
Stlco A	Fb	27½	10	102	$2⅞	$28½
Stlco A	Ag	27½	1	176	110	$28½
Stlco A	Ag	30	8	660	15	$28½
Stlco A	Nv	27½	5	239	$2⅛	$28½
Total P	Ja	22½p	5	20	190	$25½
Total P	Ja	25	1	180	$4¼	$25½
Total P	Ap	25	2	5	$5⅜	$25½
Total P	Ap	25 p	2	2	$3¼	$25½
Total P	Oc	20	2	129	$6½	$25½
Total P	Oc	22½	1	140	$4⅛	$25½
Total P	Oc	25	20	646	$3¼	$25½
Total P	Oc	25 p	5	151	150	$25½
Total P	Oc	27½	15	431	190	$25½
Total P	Oc	30	12	924	130	$25½
Total P	Oc	32½	33	582	75	$25½
TrC PL	Fb	20	85	115	$3¼	$22
TrC PL	Fb	22½	8	165	$2½	$22
TrC PL	Fb	25	2	15	150	$22
TrC PL	Nv	17½	6	43	$5⅛	$22
TrC PL	Nv	25	20	120	50	$22
Segrm	Oc	40	5	219	55	$35
Wcoast	Mr	17½	9	64	70	$14⅞
Wcoast	Sp	15	8	1353	65	$14⅞

Total volume 3812.
Total open interest 127489.

Mutuals

TORONTO (CP)—Recent prices of investment funds supplied by The Investment Funds Institute of Canada Thursday. They are the net asset value per share or unit (NAVPS) last circulated by the fund in accordance with its pricing practice as contained in the prospectus of the fund. n—no sales charge, x — U.S. Fund, y — delayed NAVPS, xd—ex-dividend.

Institute Members	
AGF Group	
Amer Grwth	6.07
Cdn Gs Egy	29.59
Cdn Sec Gth	8.54
Cdn Trusteed	4.51
Corp Invest	7.13
Corp Inv Stk	9.20
Gwth Equity	14.94
Japan	13.88
nMoney Mkt	10.00
Option Equity	4.57
Special	6.52
All Canadian Grp	
yCompound	7.57
yDividend	7.94
yNorthn Egy	5.20
yRevenue Gth	4.50
y4000	5.16
Bolton Tremblay	
Cda Cumul	9.48
Income Fund	9.86
Internatnl	9.09
Pld Resourc	8.08
Taurus	10.02
Calvin Bullock Gr	
Acrofund	1.87
Banner Fund	4.76
CIF	5.46
CIF Income	10.10
Cambridge Group	
yIntl Energy	3.24
yIntl Growth	5.57
yIntl Income	4.01
yNat Res Gth	5.39
yUnivest	6.83
yGrowth	8.61
CSA Mgmt Gr	
Goldfund	6.69
Goldtrust	3.52
Confed Group	
Dolphin Eqty	7.10
yDolphin Mtg	5.04
Cundill Value	7.45
Eaton-Bay Group	
Commwth	19.95
Dividend	5.17
Growth	[illegible]
Income	4.39
Internatnl	13.59
Leverage	6.43
Venture	6.31
Viking	7.18
Guaranty Trust Gr	
ynInv Equity	10.71
ynInv Income	4.17
ynMortgage	9.96
Guardian Group	
Enterprise	1.21
GIS Comp	14.74
GIS Income	4.03
yGwth Fnd	14.49
North Amer	5.81
Mutual Acu	6.37
Mutual Inc	5.95
Sec Income	9.71
World Equity	5.56
Investors Group	
yBond	5.02
yDividend	8.36
yGrowth	14.42
yInternatnl	7.53
yJapan	12.07
yMortgage	4.88
yMutual	6.54
yProvidt Stk	6.99
yRetiremnt	8.26
ynJones Hwrd	6.80
Principal Gr	
yCollective	9.91
yGrowth	6.46
yVenture	5.35
yBond	3.15
Prudential Gr	
Growth	8.20
Income	5.13
ySask Dev Fd	5.23
Scotiafund Gr	
Scotiafund	1.31
Scotiafd Mtg	1.00
Templeton Gth	7.07
United Bond Share	
RoyFund	9.43
RoyFund Inc	4.91
Universal Group	
Equity	13.67
Income	4.97
Internatnl	5.42
Resource	6.24
Non-Members	
nAltamira Fd	5.53
Assoc Inv	7.97
yBeaubran	5.35
Ciag Group	
Co-Opera	13.33
Landmark	15.52
Canagex Gr	
yBond	9.49
Fund	13.35
Internatnl	9.03
yMortgage	10.12
Capital Grth	13.94
xChase	6.85
ynComCp Mtg	9.96
Desjardins Gr	
yCanadian	10.89
yHypotheq	4.33
yInternatnl	10.03
yObligstns	5.09
yQuebec	5.50
nySpec	7.91
Dixon Krog Gr	
Dixon, Krog	12.17
Heritage	3.32
Vanguard	9.04
yDominComp	11.06
yDominEquit	12.59
Dreyfus Group	
Inc	12.93
xInternatnl	18.16
yn**Dynamic**	12.51
ynExecutv Intl	1.41
xFid Trend	25.82
yn**Fst Cn Mtg**	10.23
Fiscon Fund	6.25
nHarvard	10.79
Industrial Gr	
Indust Amer	3.00
Indust Div	7.44
Indust Eq	9.34
Indust Gth	6.22
Indust Incm	10.40
Indust Pens	34.02
Keystone Gr	
Cus K-2	5.42
Cus S-1	18.27
Cus S-4	5.58
Polaris	8.63
xLex Rsrch	15.48
xManhatn	2.88
yMaritime Eq	3.35
Marlborough	7.56
nNatrusco	17.91
NW Group	
Canadian	6.43
Equity	10.34
xOne Wm St	16.09
xOppenhmr	6.77
Pemberton Gr	
nPacific Div	7.43
nPacific Ret	5.38
nPacific US	5.85
PHN Group	
yBond	10.55
yCanadian	11.74
yDiv Income	11.13
Fund	16.86
yPooled	37.68
nyRRSP	17.34
PMF Managmnt	
nPension Mu	8.99
nXanadu Fd	6.33
nPutnam	11.08
Pret et Revenu Gr	
American	12.04
Canadian	8.57
yFonds H	4.92
Retraite	8.94
Sterling Group	
Equity	8.17
yMortgage	5.02
xTech	7.37
yTradex	20.05
Trans Canada Gr	
A	5.98
B	63.05
C	11.57
United Group	
yAccumula	5.56
yAccumul R	7.11
yAmerican	1.99
yCont Mortg	5.11
yHorizon	3.86
ySecurity	4.58
yVenture	3.97
yVenture Ret	7.46
Western Grth	6.57

Bonds

TORONTO (CP) — Prices were lower in active trading on the Canadian bond market Thursday. The short end of the market was off five cents. Mid, long term, provincial and corporate issues dropped one-eighth of a point. Day-to-day money was available at 13 per cent. Three-month treasury bills traded at an average of 11.24 per cent, up from 10.89 per cent last week, and six-month bills at 11.84 per cent, up from 10.84 per cent.

Grain quotes

Thursday

WINNIPEG
(Quotations in tonnes.)

	Open	High	Low	Close	Wed.
Flax					
Jly	—	—	—	346.50	349.00
Oct	337.00	337.50	336.00	337.00	337.50
Nov	331.00	333.00	331.00	333.00	333.00
Rapeseed Vancouver					
Spt	328.50	329.30	325.00	328.30	328.00
Nov	333.30	334.90	330.00	333.70	333.00
Jan	333.00	336.90	333.00	335.50	335.60
Barley					
Jly	98.30	98.30	95.50	96.20	98.00
Oct	98.50	98.50	94.30	96.30	98.60
Dec	98.40	98.40	94.30	96.50	98.30
Oats					
Jly	113.20	113.30	113.30	113.30	112.00
Oct	105.10	105.60	105.00	105.30	105.30
Dec	102.40	102.50	102.20	102.50	102.50
Feed Wheat					
Jly	148.00	148.30	143.00	143.00	148.00
Oct	124.50	124.50	123.00	124.00	125.40
Dec	120.50	120.60	119.00	119.60	121.00
Rye					
Jly	—	—	—	179.50	184.50
Oct	178.50	180.00	178.50	179.00	183.50
Dec	173.00	174.00	173.00	173.00	173.00

CHICAGO
(Quotations in bushels.)

	Open	High	Low	Close	Ch'ge
Wheat					
Sep	4.27	4.36½	4.27	4.35¼	+.07¾
Dec	4.36	4.44	4.35	4.41¼	+.06¾
Mar	4.38	4.45	4.37	4.43¾	+.06
Corn					
Sep	2.94	2.99½	2.92½	2.95½	
Dec	2.98¼	3.01	2.95	2.97¼	—.01
Mar	3.05½	3.09	3.03½	3.05¾	—.00¼
Oats					
Sep	1.50¾	1.53	1.48½	1.49½	—.01¼
Dec	1.63	1.65	1.61¼	1.61¾	—.01
Mar	1.70½	1.71½	1.69	1.69¼	—.00¾
Soybeans					
Aug	7.43½	7.55	7.36	7.51¼	+.07¾
Sep	7.43	7.52	7.36	7.47	+.03
Nov	7.42	7.46½	7.34	7.41½	
Soybean Oil					
Aug		28.40	27.55	28.17	+ .59
Sep		28.00	27.30	27.80	+ .46
Oct		27.69	27.06	27.48	+ .35
Soybean Meal					
Aug		202.40	198.10	201.70	+ .90
Sep		202.90	199.10	201.80	+ .60
Oct		202.00	199.50	201.40	+ .90

Commodities

Thursday

	Open	High	Low	Close	Chg.
Silver, New York (per 100 oz.)					
Jul		947.00	958.00	953.00	+9.00
Aug	944.00	946.00	944.00	953.00	+9.00
Sep	954.00	966.50	945.00	962.50	+8.50
Copper, New York (per 100 lbs.)					
Jul	83.50	85.70	83.30	85.50	+1.40
Sep	84.20	86.40	83.90	86.20	+1.55
Dec	84.80	86.80	84.60	86.70	+1.50
Lumber, Chicago (per 1,000 bf.)					
Sep	245.20	249.90	245.10	249.90	+5.00
Nov	222.80	222.30	221.60	225.90	+2.90
Jan	215.80	217.00	213.70	216.20	+ .70
Plywood, Chicago (per 1,000 sq. ft.)					
Sep	197.00	198.80	197.00	198.60	+1.90
Nov	194.80	197.00	194.50	196.60	+2.40
Jan	195.70	197.50	195.50	197.20	+2.20
Porkbellies, Chicago (per 100 lbs.)					
Aug	30.90	30.90	48.87	28.87	—2.00
Feb	40.25	40.35	38.50	38.72	—1.37
Mar	40.90	41.00	39.00	39.20	—1.45
Gold, Chicago (per oz.)					
Sep	308.70	310.70	307.10	308.40	—
Dec	317.60	318.90	315.50	316.70	—
Mar	326.80	327.00	324.00	325.20	+ .40

Gold, Winnipeg (per oz.)

	Open	High	Low	Close	Wed.
Jl	—	—	—	306.60b	304.60b
Oc	310.90	312.80b	310.50a	312.00a	310.10b
Ja	—	—	—	320.80b	318.20b

Active stocks

Thursday

Toronto

Stock	Sales	High	Low	Close	Ch'ge
Dome Pet	133644	$48	45¾	48	+2¼
Warrngtn	128650	128	124	128	+1
Cdn Pac	60416	$32½	31⅝	32⅜	+ ½
Power Corp	53710	$13¾	13¼	13¾	+ ⅜
C Bathst A	53170	$13¾	13⅜	13¾	+ ⅛
Mines and oils					
Windfall	163700	55	39	54	+16
Goldlund	136450	190	162	190	+28
Que Sturg	39650	280	260	280	+20
C Marbenr	36718	181	175	175	—3
Placer Dev	35478	$30⅞	29¼	30⅞	+1⅝
Mountn Sts	79150	$16	14⅞	15⅝	+1⅛
Albany Oil	75320	105	92	102	+9
Ulster Pet	74903	435	410	430	+25

SAWMILL ENGINEER

Northwood Pulp and Timber has an immediate opening for an Engineer in its newly formed Wood Products Division.

This position will interest individuals who are experienced in sawmill design, equipment layout, estimates, co-ordination and supervision of sawmill projects. The incumbent will also represent the company when dealing with contracting and engineering firms on specific projects. Preference will be given to candidates with several years experience in Sawmill or Plywood Design or a Professional Engineer.

The successful candidate, who will report to the Manager, Wood Products Engineering, will form an integral part of our Engineering Department. The incumbent will also be required to supervise several designs and drafting personnel.

This position offers good opportunity to the individual who is innovated, self-motivated and possesses a high degree of initiative.

This position is located at the company's Head Office in Prince George, B.C. The Wood Products Division is part of an expanding company which includes four sawmills in the Prince George area, a Waferboard plant in Chatham, New Brunswick and is planning an additional Waferboard plant in Bemidji, Minnesota.

The Company offers an excellent salary and benefit package including a competitive relocation allowance to the successful applicant.

Interested individuals please apply in confidence to:

northwood pulp and timber limited

Personnel Supervisor, Timber
Box 9000
Prince George, B.C. V2L 4W2

California

Western gives you 6 nonstops and 1 thru-jet every day!

Western's the convenient way to California. With three nonstops a day to San Francisco. Three nonstops a day to Los Angeles. And the only no-change-of-plane service to San Diego.

And in the air it's wonderful Western service—including complimentary beverages for adults who wish them.

So next time you're headed for California, take the sleek jet with the big red W...fly Western!

Nonstop Departure to San Francisco
8:50 a.m.
3:05 p.m.
6:30 p.m.

Nonstop San Francisco Departure
10:20 a.m.
12:15 p.m.
3:45 p.m.

Nonstop Departure to Los Angeles
1:00 p.m.
2:20 p.m.
5:00 p.m.

Nonstop Los Angeles Departure
8:10 a.m.
11:00 p.m.
6:20 p.m.

Thru-jet Departure to San Diego
1:00 p.m.

Thru-jet San Diego Departure
6:40 a.m.
11:35 a.m.

Another reason why we're the only way to fly.

Western Airlines
Hawaii/Alaska/Mainland USA/Canada/Mexico

Your Travel Agent knows—just say you want to fly Western to California.

SERVICE MANAGER
FOR VANCOUVER ISLAND'S
LARGEST DEALERSHIP

We require
- A fully qualified individual with a proven success record in service management.
- Experience in all phases of service operations and particularly strong in warranty administration and customer relations.
- Previous GM experience a definite asset but other strong applicants will be considered.

We offer
- An opportunity to join the thoroughly professional management team of a well established dealership with good standing in the community, modern facilities and equipment.
- An excellent compensation package and better than average employee benefits.

If you are an experienced, highly qualified professioal please telephone collect.

Mr. Stan Lim
Business (604) 382-7121
Home (604) 652-1716

empress
Pontiac ● Buick ● GMC ● Ltd.
2687 DOUGLAS STREET
VICTORIA, B.C.

7-27

ALBERTA VODKA

Alberta Premium

WINDSOR Deluxe CANADIAN Whisky

ALBERTA PURE VODKA
Alberta Premium
WINDSOR Deluxe CANADIAN

have just turned 40
These fine products are now available in convenient 40 ounce sizes.

Construction starts drop

TORONTO (CP) — The value of construction starts across Canada for the first six months of 1979 decreased slightly to $7.7 billion, the Canadata divison of Southam Communications Ltd. said Wednesday.

The figure is down fractionally from the $7.8 billion recorded during the same period last year.

Two of Canadata's five construction categories and two of five regions recorded gains. Commercial construction increased to $1.7 billion from $1.5 billion and industrial rose to $567 million from $392 million.

Values rose in western regions. The Prairies and Northwest Territories advanced to $2.2 billion from $2.1 billion and British Columbia and the Yukon rose to $1.3 billion from $1.2 billion.

Institutional construction declined to $576 million from $738 million last year.

Oil-sands projects shared

CALGARY (CP) — Amoco Canada Petroleum Co. Ltd. and Shell Canada Resources Ltd. announced Thursday that they have acquired a 12.5-per-cent interest in each other's oil-sands pilot project.

The Amoco project at Gregoire Lake in the Fort McMurray area has been under way for more than a year. The oil-sands formation there now is being heated in preparation for the recovery phase scheduled for later this year.

The Shell project is located at Peace River. Construction on this project began in late 1977.

Both projects are studying the feasibility of "in-situ" technology to recover oil buried too deep in the sands for surface mining.

Oil companies post huge profit gains

NEW YORK (AP) — Several major oil companies followed the industry trend Wednesday in announcing huge profits for the second quarter, a time when many drivers were waiting on gasoline lines.

Mobil, the country's second-largest oil firm, said profits had risen 38 per cent in the quarter ending June 30, No. 6-ranked Standard Oil of California reported a 61 per cent rise, No. 7-ranked Atlantic Richfield announced a 23 per cent increase, and No. 8-ranked Shell Oil Co. said its profits were up 55 per cent in the second quarter.

Exxon, the largest company, which announced a 20 per cent increase in second quarter profits Monday, raised its quarterly dividend from 90 cents a share to $1, payable Sept. 10 to shareholders as of Aug. 13.

Rising prices of gasoline, better results from chemical operations and more profits from overseas operations were listed as reasons for the increases.

The companies say their profits are not out of line with other industries. Other companies which have announced similar second-quarter increases are General Electric, which reported a 20 per cent boost, Boise Cascade, which had a 35 per cent rise, and United Technologies, which announced a 40 per cent increase.

Among the oil company profits announced Wednesday:

—Mobil said second-quarter profits rose to $404 million, or $1.91 per share, compared with $293 million, or $1.38 a share, a year ago. Revenues rose to $10.6 billion from $8.8 billion.

In the first half, income was $841 million, or $3.97 a share, compared with $534 million, or $2.52 a share, Mobil said. Sales were $21 billioncompared with $17.5 billion.

—Standard Oil of California said second-quarter earnings were $412 million or $2.41 a share, compared with $256 million, or $1.51 a share, a year ago. Revenues were $7 billion, up from $6 billion in the second quarter a year ago.

SoCal made $759 million, or $4.44 a share, in the half, compared with $499 million, or $2.93 a share. Sales rose to $13.9 billion from $11.7 billion.

—Atlantic Richfield's second-quarter profit was $260 million, or $2.12 a share, up from $211 million, or $1.73 a share. Sales rose to $3.7 billion from $3.1 billion.

—Shell's profits rose to $277 million, or $1.80 a share, in the second quarter from $179 million, or $1.21 per share. Shell's sales were $3.5 billion, up from $2.8 billion.

—Conoco Inc. had quarterly earnings of $215.8 million, or $2.01 per share, up 40 per cent from $153.8 million, or $1.43 a share. The ninth-ranked oil company, it reported sales of $3 billion, compared with $2.5 billion.

—Phillips Petroleum, ranked 11th, had profits of $214.6 million, or $1.39 a share, up 44 per cent from $149 million, or 97 cents a share. Revenues rose to $2.2 billion from $1.7 billion.

—Union Oil Co., the 13th largest oil firm, had second-quarter profits of $128.2 million, or $1.48 a share, up 48 per cent from $86.6 million, or 99 cents a share. The firm said revenues rose to $1.9 billion from $1.6 billion.

UNIVERSITY RACQUET CLUB
4 BEDROOMS
3804 CAMPUS CRES.
OPEN HOUSE SAT. 2-4 P.M.

On a quiet cul-de-sac of exclusive homes close to the University, an exceptionally spacious split-level home on a fully-fenced garden with enclosed summer patio. 3 bedrooms upstairs, 4th on ground level, recreation room with glass doors to private patio, den-cum-study, and a spacious kitchen with breakfast room. 2 bathrooms. Living room with fireplace, dining room. Double carport. $107,000.

TED WALFORD — RESIDENCE (24 HRS.) OFFICE 598-1420 — OFFICE 477-1841
CORRINE TAYLOR 598-3567
BLOCK BROS. REALTY LTD

GULF ISLAND WATERFRONT
200 ACRES

On North Pender Island with 3,200 sq. ft. of waterfront, this unique property offers quiet and seclusion with spectacular views of Gulf Islands and Mainland. This last of the large Island acreages possesses unsurpassed beauty at only $3,750 per acre. Zoning R2. Full details with:

OLIVE WEBBER
CANADA TRUST REALTOR
753-6601 Res. 754-7202
Box 429, Nanaimo, B.C. V9R 5L5
MLS Victoria and Nanaimo
7-28

$47,500.00
NEAR WATERFRONT
EXCEPTIONAL HERITAGE BUILDING

Unique one-bedroom condominium across from Beacon Hill Park and only 1 block to Dallas waterfront. Bus stop at front door — walk to town or take a leisurely stroll around Victoria's famous park and enjoy the beautiful gardens and pools. All this and more at your front door. Net taxes after grant for 1979 are only $39.00!! Here is your opportunity to live in one of Victoria's most convenient and beautiful areas for a very reasonable price. Call now to view this delightful property.

MR. JIM WEBBER 658-5977
MR. B. LAWLESS 477-0448
TOWN & COUNTRY REALTY LTD.
382-7276
7-26

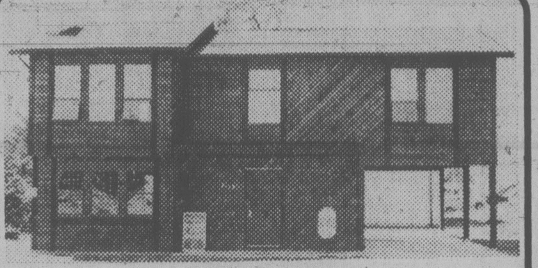

BEST BUY
1119 DAMELART WAY
OPEN SAT. & SUN. 1-5 P.M.

Brand spanking new — the absolute best value on the market for square feet. This energy-saving home features 3 bedrooms, full basement, drive-under carport, fireplace, wall-to-wall throughout. 5-year warranty — less than $3,000 down could handle. The price is a low $59,900. follow West Saanich Road to the Brentwood Bay Shopping Centre, through the center to Verdier and follow Open House Signs. For further details and directions call:

R. W. RHODES 479-9241 or 382-8101
NATIONAL TRUST NO. 3040-A Douglas St.
7-27

WATERFRONT
OPEN HOUSE
SATURDAY 1-4 P.M.

2682 ADMIRALS RD.
Swimming pool, panoramic views of the inlet, 3 bedrooms & den, one bedroom in-law suite. Price $95,400.

FRANK SALE
382-9191 BUS. PAGER 738
the Permanent

LIGHT INDUSTRIAL ZONED PROPERTY.
2½ ACRES (ONLY PIECE AVAILABLE FROM VICTORIA TO LADYSMITH). LOVELY 4-BEDROOM HOME LOCATED ON PROPERTY. FOR DETAILS CALL:
MARGARET WILSON
CAPITAL CITY REALTY LTD.
388-7557
7-27

SEAVIEWS
Panoramic seaviews in this custom built house overlooking
CADBORO BAY

this home offers privacy and prestige in a unique area, situated on a sloping lot in such a way to ensure you the advantages of all the views. The house has 3 bedrooms, 2½ bathrooms, formal dining room, den, kitchen with eating area and fridge, stove and dishwasher. 3 sliding glass doors provide easy access to the full length sundeck and private patio off of the living room. The yard is designed for easy upkeep with its mature trees and 3 phase sprinkler system. All this and more can be yours for the price of $177,500. For more information or a private showing, call:

HARVEY A. SIMONS
Associate
477-7284 (Bus.) 477-2977 (Res.)
D.F. Hanley & Associates Ltd.
7-27

Executive Home
Uplands Rancher
2540 DORSET
OFF BEACH DRIVE

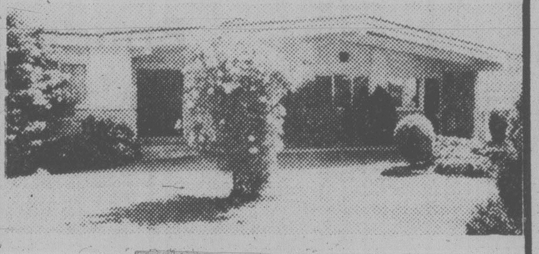

OPEN HOUSE SAT., 2-4

- Indoor Pool
- 4 Bedrooms
- Family Room
- Living Room and Dining Room
- Separate Office
- ½-Acre Lot
- For Prior Viewing

Call:
MARGARET WILSON
CAPITAL CITY REALTY 388-7557
7-27

"NORTHRIDGE"
OPEN TO VIEW
SAT. 1:30 to 4 P.M.
757 MANN AVE. (off GLANFORD)

ENGINEERED home with Cedar and Knotty Pine finishing.

UNIQUE landscaped lot. You will fall in love with this 3 bedroom home and **PRIVATE** property.

COME to our Open House and **PRESENT** your offer **TODAY** on $87,500.

HOSTESS:
LINDA K. 479-8565
THE PERMANENT 477-0141

Rockland
SAT. and SUN., 1:30-4

OPEN FOR YOU, to view this brand new luxurious TUDOR HOME, at 1721 PATLEY PLACE (Off Rockland). Exceptional quality including LUSH carpeting throughout, four bedrms., 3 baths (6-pce. main bathroom). Family room off kitchen with beamed ceiling, brick fireplace and patio. Master suite with balcony and SEAVIEWS. Sunken living room and formal receiving foyer. A MUST TO SEE INSIDE. Will take trades. ML 39563. In attendance:

SEASPRAY PROPERTIES LTD./REALTORS
GRETA HOFMEISTER
386-3124 or 383-4755

UNIQUE WEST COAST LIVING
Bowser Mansion
1001 Terrace Victoria, B.C.

Exclusive luxury apartment homes in refurbished mansion built in 1912. Former home of Premier of B.C. Beautiful character residence with oak panelling, high beamed ceilings, circular driveway, grand staircase, stone fireplaces, and the elegant feel of old Victoria.

Located in upper Rockland near Government House, with sweeping sea views in all directions.

Distinctive one and two bedroom suites. Priced from **$68,900** to **$94,000**.

Interested?
Call Vista Homes Sales Office 386-3315

OPEN HOUSE SUNDAY 1-6 p.m. or for appointment to view call 386-3315

Montreal Trust
REAL ESTATE
OPEN HOUSES

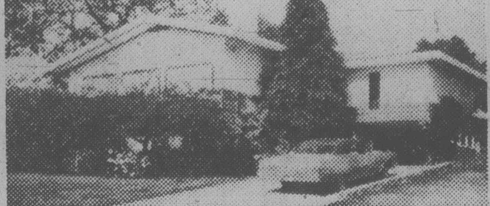

3750 CRESTVIEW SATURDAY 1:30-4:00

- Cadboro Bay super seaview
- Sandy beach — swim — 5-minute walk
- Family home
- Master bedroom ste. with 5-pce. bath and walk-in closet
- Close to University
- Easy-care lot

VERY REALISTIC AT $114,900 MLS
In attendance:
EDWARE W. PROKOSCH 477-2194
ROY KAISER 477-6813
MONTREAL TRUST CO. 386-2111

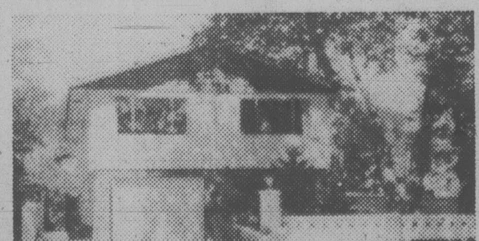

1272 KINGS ROAD FRI. & SAT. 2-4:30
This bright, well built, 3-bedroom, cathedral entrance style home is located in a quiet and convenient setting. L-shaped dining room, kitchen with eating area, full partially-developed basement with REC ROOM. Private yet easy-care lot. Perfect family home in a great area. Hurry on this one, new MLS. Offered at $76,900.
DAVE HELM 595-2654
MONTREAL TRUST CO. 386-2111

OPEN HOUSE
SATURDAY 2-4 P.M.

3088 CADBORO BAY RD.
Over 1/3 acre of mature landscaping and spacious open rear yard. Room for your pool or tennis court! This is a unique Cape Cod-styled home offering a gracious entrance way set off by a 27 foot long sunken living room with 10 ft. high ceilings and fireplace. Den adjoining with fireplace. Guest bedroom on main with full bathroom off. Large formal dining room. Upstairs a spacious master, 3rd bedroom and 2nd full bathroom. 4th bedroom and workshop in basement. Its charm is enhanced by French and leaded windows throughout. Some interior decorating will transform this well-built home into a true showplace. The vendors are awaiting your offer on the $115,000 asking price! See you Saturday.

JACK PETRIE Bus. 598-3321 Res. 598-8736
JACK MEARS (OAK BAY) REALTY
7-27

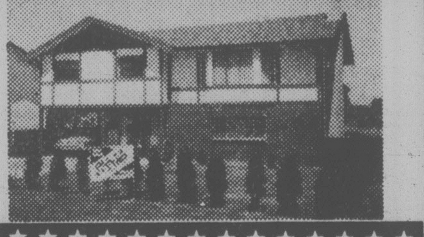

1288 LONSDALE PLACE (NEW LISTING)
(OFF BLENKINSOP BETWEEN McKENZIE AND CEDAR HILL X ROAD)

featuring:
★ 3 BATHROOMS
★ SPACIOUS KITCHEN
★ 2 FIREPLACES
★ THREE BEDROOMS
★ DOUBLE DRIVEWAY
★ LARGE REC. ROOM
★ IMMACULATE LANDSCAPING WITH FULLY FENCED BACK YARD

ONLY $79,900
OPEN HOUSE
SATURDAY 2 to 4

ALL STAR REALTY LTD.
WE TAKE TRADES
JIM WEST
386-1255 or 595-4094

EXECUTIVE HOUSE CORDOVA BAY

It is a pleasure to offer this unique custom-built quality home situated on sheltered sunny lot. Approx. one acre. Beautifully landscaped. Heated swimming pool is 20' x 40'. Large living room with Arizona limestone fireplace, separate dining room, super kitchen with 2 built-in automatic wall ovens, surface elements, built-in Kitchen Aid Superba Dishwasher, gracious front entrance, 4 bedrooms up and 2 down, one 4-pce. bath and two 3-pce. baths. Fully finished basement, rec room with fireplace, games room and sewing room. Intercom throughout, double garage with automatic door and much, much more.. To see this beautiful home call BOB GIBSON anytime at either 385-9741 or 658-5153.

Price $189,000.
HENDERSON REALTY

B.C.'s mining industry moves into high gear

VANCOUVER (CP) — It's full speed ahead for British Columbia's mining industry for the remainder of 1979 with good prospects for 1980 as well.

That's the word from industry leaders as geologists scramble across the province's mountain ranges and economists study reports on production costs and metal prices.

"In one word, it's up," said Rick Higgs, manager of the B.C. and Yukon Chamber of Mines.

"There's already a 20-per-cent increase this year in the number of major mining companies searching for minerals. And the number and scope of junior company projects being publicly financed through the Vancouver Stock Exchange is most encouraging."

A recent chamber survey shows that a record $61.8 million will be spent on exploration in the province this year, compared with $43 million in 1978.

"Spending on hardrock exploration, including precious metals, base metals and uranium are estimated to reach $42.7 million, up 64.9 per cent from 1978," Higgs said.

"Coal exploration expenditures are expected to reach $19.1 million, up 11.7 per cent from last year."

Release of a provincial report on geochemical data from prospective mineral deposits sparked a flurry of exploration and claim staking, much if it in the Terrace-Stewart area of northwestern B.C.

New and earlier exploration has caused the number of claims staked in B.C. to increase by 37.5 per cent in the period from Jan. 1 to May 31 over the same period last year. There were 14,800 claims staked, compared with 10,765.

Spending on uranium exploration is forecast at $6.5 million in 1979, the first year the chamber has surveyed uranium exploration spending intentions. However, it has estimated that $6 million to $8 million was spent in 1978.

This compares with an estimated $70 million to $100 million spent in Saskatchewan for uranium exploration last year.

There has also been swift expansion of existing mines because of increased metal prices.

Teck Corp. is spending $150 million on development of its Highmont property in the B.C. Interior, which will create 500 new construction jobs and 400 permanent jobs when the mine comes on stream in 1981.

Climax Molybdenum Corp., at Alice Arm, B.C., south of Stewart, is spending $143 million to double its milling capacity to 12,000 tons a day, employing 300 construction workers. About 450 full-time employees will be on staff when the project is completed in mid-1981.

"Molybdenum prices have gone absolutely screwy," says Ross Duthie, president of Placer Development Ltd. "I heard of one spot price in the merchant market of $30 a pound."

World interest in buying gold — which topped $305 U.S. an ounce recently — has B.C.'s gold producers busier than they have been for years.

B.C.'s two producing gold mines — Nu-Energy Development Ltd. at Cassiar in northern B.C. and Northair Mines, at Stewart — will be joined soon by a third, Carolin Mines, which has completed feasibility studies on its Hope, B.C., property, about 140 kilometres east of Vancouver.

Other mine proposals have been prompted by improved metal prices.

Equity Silver Mines Ltd. is spending $80 million at its copper-silver property near the central B.C. community of Houston. Noranda Mines Ltd., has budgeted $19 million to expand copper production at Baine Lake in northern B.C. and Similkameen Mines, a division of Newmont Mines of New York, is spending $23.4 million to expand its Copper Mountain property near Princeton in the southern Interior.

Pan Am grabs National stock

NEW YORK (AP) — The battle for control of National Airlines may be over.

Pan American World Airways said today it had acquired 49.9 per cent of National's stock through Tuesday.

Pan Am spokesman Jay Beauseigneur refused to say whether Pan Am bought any more shares Wednesday, but it is generally believed on Wall Street that Pan Am was a major purchaser then as well.

Beauseigneur said Pan Am purchased 1,060,000 shares of National on Tuesday, raising its total holdings to 4,273,500 shares. On Wednesday, 189,000 National shares were traded.

Pan Am and Texas International Airlines have each been given permission by the U.S. Civil Aeronautics Board to acquire as much of National as they can.

ANNE HOWARD

Congratulations

Bob Cullum, Sales Manager of Block Bros., Shelbourne office, is pleased to congratulate Anne Howard for being top salesperson for the month of June. Buying or selling, call Anne now for fast, efficient service.

Res. 652-3206
Office 477-1841

BLOCK BROS. REALTY LTD.

7-27

FANTASTIC GORGE WATER VIEW

Drive by 430 Gorge Rd. West. Fourteen-hundred square feet on the main and 1200-square-foot suite down. A legal duplex in a terrific residential area. Leaded glass windows, double windows on main suite, nearly ¼ of an acre with loads of extra parking back and front. Separate garage. Living rooms are both large and have fireplaces, $84,900.

381-6766 BEN GREIG 388-7557

7-27 CAPITAL CITY REALTY LTD.

OPEN HOUSE

SAT and SUN., 2-4

934 FOUL BAY ROAD

This home features something for everyone in the family from built-in vacuum system and dishwasher and AM-FM stereo to electronic garage doors. 3 bedrooms plus a den and family room with fireplace. Sunken living room. Full basement ready for further development. $134,900.

385-7721 BRIAN COUTTS 598-2405

GARDNER REALTY LTD.

7-13

SAANICH FARMHOUSE

OPEN SAT. 2-4:30

520 TAIT

Century 21® WESTERN HOMES 1037 Cloverdale 386-3494

Taking advantage of the view over Panama. Multi-bedroom older home on a larger than average lot. $52,900. MLS #41741.

TERRY SMOLLETT
386-3494 (24 Hrs.)

7-27

• REDUCED TO $106,900

IMMEDIATE POSSESSION

Beautiful Gordon Head
4 Level Split
1558 Arrow Road

OPEN HOUSE

Sat., Sun., 2-4

A V.I.P. home! 2723 square feet of gracious and immaculate living space. You're invited! I'll be looking forward to showing you this terrific home. Fridge, stoves, and drapes included. Excellent financing.

SUPER FAMILY HOME!

Res. 598-2976 **RUTH ASHURST** Off. 472-1841

BLOCK BROS. REALTY 7-27

SOOKE, BEACON HILL

OPEN SAT. 1-4 P.M.
2383 FRENCH ROAD

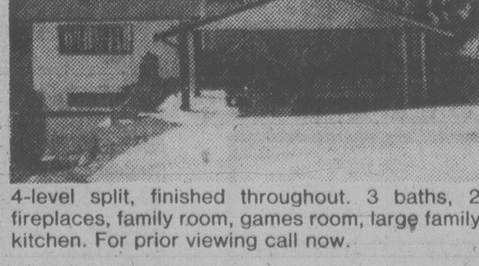
4-level split, finished throughout. 3 baths, 2 fireplaces, family room, games room, large family kitchen. For prior viewing call now.

JACK HOWES 721-5100
THE PERMANENT 7-27 477-0141

INDESCRIBABLE, $115,000!!

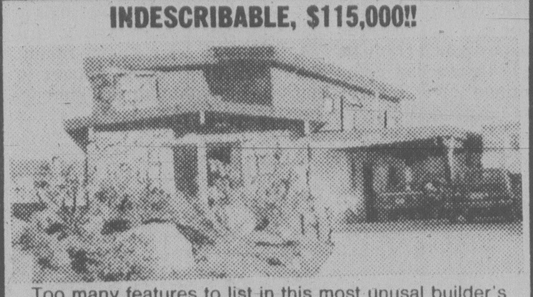
Too many features to list in this most unusal builder's home. Picture doesn't do it justice. A decorator's delight. Three baths, white rock fireplace in the 17 ft. master bedroom, sunken living room, feature angled rooms, much much more! Call Diane quickly, to view this fascinating home!!

388-7557 or 388-6275, pager 346.

CAPITAL CITY REALTY

7-27

BROADMEAD

OPEN HOUSE SAT. and SUN., 2-4 p.m.

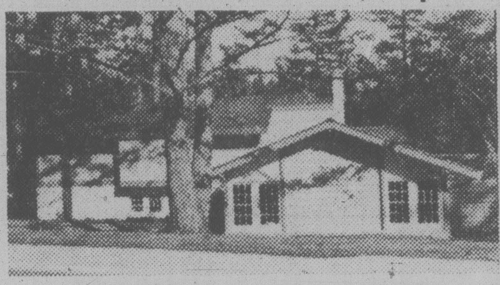
975 ROYAL OAK DRIVE

2,700 sq. ft. of bright sunny interior with features too numerous to mention. Don't miss this quality, architect-designed 4-bedroom home, offered by the owner-builder at far below replacement cost.

Price $119,000 Phone 658-8188

BEST BUY

for family home in area

CORDOVA BAY SOLD $[illegible],900

⅓ acre, treed privacy with nice sea views. Close to schools, beach and parks. 4 bdr. & den., 2½ baths — kitchen with eating area & dining room. Sundeck, rec room, over 2000 sq. ft. Aug. possession.

Open to view Sat. & Sun.

OWNER 658-8478

ARCHITECT'S HOME
$125,000

OPEN
FRI. 7-9
SAT. & SUN. 1-3
442 CHAPEL HEIGHTS
(OFF METCHOSIN RD.)

Beautiful designed home with 2330 sq. ft. on main floor. Huge living room with F.P., family room with F.P. and R.I. rec room with F.P., 4 bedrooms plus den, 3 baths, SAUNA. Secluded patio with B.I. Bar-B-Q, plus 1 acre of land. A must to see. ALL OFFERS CONSIDERED.

479-3612 KENT DEANS 478-8316
478-3432 PAT DOERKSEN 478-8316

CENTURY 21, Suburban Realty

7-27

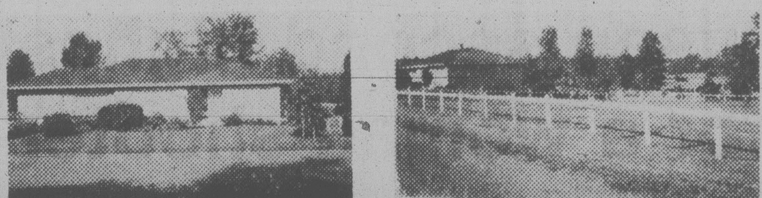
BRAEFOOT VALLEY

This custom-built executive home features the precision work of caring professional artisans. Built in 1964 for present owner, the care and development must be seen to be appeciated. Approx. 1500 sq. feet, the main floor consists of gleaming hardwood, two bedrooms, separate dining room, two fireplaces, family room off kitchen, extra bedroom and bathroom in full basement.
The 2.25-acre property is beautifully-landscaped, corralled nicely for horses, two-stall barn, plus tack room, hay storage room. Two road frontages for future potential.

CENTURY 21 SUBURBAN REALTY 1978
478-8316 TOM DUNCAN 477-2462

7-27

OPEN HOUSE SATURDAY 2-4:30
616 NORMANTON COURT

ADJACENT TO PEMBERTON PARK

A BEAUTIFUL HOME ON A QUIET CUL-DE-SAC

This spectacular home incorporates all that is best about modern housing while retaining a gracious charm and undoubted quality. This home has large reception rooms with vaulted ceilings. There is a peaceful living room with a fireplace and many windows looking on to the park-like surroundings. The dining room will accomodate 10-12 guests. The fully equipped kitchen is kept bright and cheery by a large skylight. There are 3 bedrooms with the master bedroom having a 4 piece ensuite. There is a second 4 piece bathroom. In the enormous basement there is a very attractive gaming room with a fireplace and glass doors leading into the garden. There is a generous double garage. Lots of room for further development. Offered at $179,000. Call:

PETER BARDON
388-6258 or 384-3947

Cedric Steele Realty Ltd.

7-27

REDUCED $3,000 — NOW $59,900

OPEN HOUSE —
SATURDAY 1:30-4:00 P.M.
10319 BOOTH PLACE
(off Ardwell)

Vendor has purchased and must sell this neat & clean 3-bedroom home on quiet cul-de-sac in Sidney. Living room with fireplace, patio doors off dining room, kitchen with eating area. Large rec. room plus extra bedroom in basement. Act quickly or you'll miss this one. MLS

477-0191 **GALE CHRISTENSON** 477-7047

Royal Trust

7-27

OPEN HOUSE SAT. 1-4

5067 CATALINA TERRACE

(Pat Bay Hwy. to Claremont, Left on Wesley Rd., Right on Catalina Terr.)

SPECTACULAR 180° VIEW

This delightful contemporary home has just been finished and we hope you will approve of the quality and the decor. 2,000 square feet on the main. Large living room with rock fireplace. Separate formal dining room. Family room with fireplace off the kitchen. Convenient utility room. Built-in vacuum and intercom system. Master bedroom has walk-in closet and ensuite with jacuzzi swirlpool. 2 more bedrooms and 5 piece bath. Unlimited possibilities for development down. Double garage. Large lot. Listed at $165,000.

BICO 386-7521 **TOVE BARLOW** 477-9859
BOORMAN INVESTMENT CO. LTD.
612 FORT ST. V8W 1G5

50% Sold . . .

Your chances of owning one of these beautiful suites have already been cut in **Half**.

Beautiful 1 & 2 bedroom suites from
$36,900 to $46,900 . . .

Fireplaces . . . kitchens with eating areas and windows . . . underground parking. . . . skylights and an excellent location make this building your best buy in Victoria today.

OPEN DAILY
2631 Prior

Noon to 5 p.m.
Phone 386-3315
another Vista Homes project

Vista Chateau

Inquiries: 386-3315
We'll pick you up

Mrs. Dove Jeanes of Davis Realty & Mortgage Corporation is pleased to present the unique 900 sq. ft. residence of Mr. and Mrs. Robert A. Bown for your inspection and purchase

OPEN SATURDAY AND SUNDAY FROM 2 O'CLOCK TO 4 O'CLOCK
$54,900

824 CONDOR

(Take the Gorge Road heading west, turn left onto Tillicum, right onto Colville, by the Gorge Vale Golf Course, left onto Condor)

This little gem offers a spacious living room, 2 bedrooms, bathroom and large kitchen with built-in dishwasher, as well as a full basement plus garden house. The backyard is fully fenced and will offer a delicious crop of fruit by September 1st, the day you move in.
This home has been totally renovated with a great deal of care and love, from the wiring to the copper plumbing, to the 60-gallon hot water tank and the outstanding quality front door.
Don't hesitate, the owners have purchased a larger home to accommodate their growing family. For prior viewing, please call Dove Jeanes, 598-1000, or 388-6275, Pager 2510. (Exclusive.)

7-27

UVic takes competitive swim plunge

By JIM CRERAR
Times Staff

JIM HAYS
. . . enthusiasm counts

Any sports promoter will tell you it takes an overdose of enthusiasm and hard-sell to survive.

Aquatics director Jim Hays claims to have just the man for the job, however, as the University of Victoria embarks on its maiden season of full-scale competitive swimming.

The man is 27-year-old Mark Fellner, who will coach UVic in Canada West and Canadian Interuniversity Athletic Union competition starting in September.

"For the past five years, Mark has been coaching age-class swimmers in Cranbrook and with the Victoria Amateur Swim Club," Hays said. "He's an enthusiast and he's excited about swimming at UVic. He's an ideal person for beginning a competitive swim team."

UVic started a recreational swim program when Hays arrived on the campus last year. A few swimmers took part in one dual meet with UBC but there was no budget to cover the cost of a coach or travel.

There will be this year, though, as soon as the school's board of governors approves it. Hays and Fellner, meanwhile, are putting together the team and arranging a series of meets with Canadian and U.S. schools.

"It's really a modest budget covering a coaching salary and some travel funds," Hays explained, "but we plan to impress them by putting UVic on the swimming map."

Aside from dual and relay meets, swimming is an individual sport at the championship level. UVic will compete against UBC, Alberta, Calgary and possibly Manitoba and Sasaktchewan in the Canada West championships next February at UBC. Qualifiers will go to the CIAU championships at McGill in Montreal.

UVic's first dual meet is against UBC in the McKinnon pool Dec. 1 with a return meet at UBC in January.

"UBC has a very strong women's team," Hays said. "They won a CIAU championship last year."

Hays has also entered UVic in the Husky Relays at the University of Washington in Seattle in October against major west coast schools and plans additional dual meets with U.S. colleges and Canadian universities.

"We'll be at a disadvantage because we don't have a diving team," Hays admitted.

Diving counts in a school's points total in various meets but there is a lack of seasoned divers in the Victoria area. UVic won't have a diving coach this year but Hays hopes to hire one as the competitive program expands.

"This year we're going to run a program with both competitive and recreation swim teams," Hays pointed out. "It will be like having an A team and a B team with the A team made up of the best swimmers who want to concentrate on competition."

Last year there were 50 swimmers in the school's recreation program and Fellner will be able to draw on them for the new competitive squad.

UVic's best prospects are Judy Newman, a second-year student who came out of Howard Firby's program at the Juan de Fuca Coho club. Rated one of Canada's top Olympic prospects in the breast stroke, Judy swam two years ago for Simon Fraser University in Burnaby.

The best male prospect is sophomore Dale Sparrow, a Victoria Amateur Swim Club graduate and a top age-class competitor in the indivudual medley.

Fellner also plans to draw on the talents of several other VASC grads enrolling at UVic.

"In swimming you get most of your points in the relays," Hays said, "but you're always looking for a leader, that one girl or guy who the others can look up to. We definitely have one in Judy Newman."

Training will start Sept. 15 with workouts at McKinnon weekdays from 6:30 to 8 a.m. and a 90-minute session each Tuesday at 6 p.m.

Sandown handicap

By Bill Walker

Saturday, July 28 (Post Time: 1:30 p.m.)

1 Mile pace, purse $800, claiming.

8. Rays Golden Patch (Armslng)
2. Milt Rodney (T. Burke)
1. Bee Bee Brook (K. Linton)
3. J A Duchess (L. McDole)
4. Dominion Duke (R. Wiseman)
5. Pineland N (R. Graham)
6. Dante Tiger (D. Linford)
7. Spang Time (J. Rankin)

2 Mile pace, purse $800, claiming.

3. Holridge Bob (J. Hudon)
6. Phantom Dancer
5. Cheyenne Mohawk (K. Linton)
1. Ceejay Hathy (R. Wiseman)
2. Got To Be (D. Jungquist)
4. Joe Blades
7. Eagle Star (R. Graham)
8. Snip Settor (M. Armstrong)

3 Mile pace, purse $800, claiming.

2. Taiga (K. Linton)
5. Doc Bird (J. Mohorich)
7. Banner Dundee (J. Hudon)
1. Dustys Norman (D. Jungquist)
3. Timber Bill (M. Armstrong)
4. Good Aim (J. Rankin)
6. Macs Glory (L. McDole)
8. Kelaurie Cinders (M. Stymest)

4 Mile pace, purse $800, claiming.

4. Need Kash (G. H'worth)
2. Aubrun Tiger (D. Guest)
7. Senga Scarlett (J. Mohorich)
1. Mathias N (R. Graham)
3. Bangor Scot (K. Linton)
5. T V Pilot (T. Burke)
6. Bay Mark (D. Sibiga)
8. Dusty Counsellor (M. Armstrong)

5 Mile pace, purse $800.

6. Shadows An How (D. Ferguson)
2. H T Brook (G. H'worth)
3. Chippewa Prince (D Linford)
1. Plucky Dauber (M. Armstrong)
4. Call n Raise (J. Gagnon)
5. Matsqui Miss (L. McDole)
7. Baron Lea A (J. Mohorich)
8. Never Can Tell (B. Boyd)

6 Mile pace, purse $1,000, claiming.

7. Casper Counsel (L. McDole)
1. Handle Carefully (E. Arsenault)
6. Rocket Dale (D. Jungquist)
2. Callaghan (G. H'worth)
3. First Escape (P. Coleman)
4. Senga Rachel (W. Urquhart)
5. Senga Lark (J. Hudon)

7 Mile pace, purse $1,200, claiming.

1A. Governors Star Boy (PP6) (J. Glen)
4. Flight Stream (PP4) (J. Mohorich)
1. Bold Design (PP1) (J. Hudon)
2. Beau Gerry (PP2) (B. Boyd)
3. Irish Stadt (PP3) (D. Jungquist)
5. Khan Hit (PP5) (L. Clark)
6. Irish Dawn (PP7) (L. McDole)
7. Mss Hazel (PP8) (J. M. Bouvier)

8 Mile pace, purse $1,050, claiming.

2. Jocko Tomahawk (B. Dryden)
5. Cut The Deck (J. Hudon)
8. Rosey Posey (P. Coleman)
1. Noble Metre (W. Urquhart)
3. Nevele Solicitor (G. H'worth)
4. Tiger Adios (G. H'worth)
6. Monty Bloom (J. M. Bouvier)
7. Mediator Hanover (K. Linton)
Also eligible: Melody Wave (T. Burke)

9 Mile pace, purse $1,800, claiming.

3. B C Classy (PP5) (D. Ferguson)
1. Etawah Hank (PP1) (K. Linton)
4. Andys Peyton (PP6) (N. Marks)
1A. Senga Decker (PP4) (G. H'worth)
2. Senga Mitsy (PP2) (J. Mohorich)
1B. Maple Hills Smoky (PP3) (Haeberle)

10 Mile pace, purse $850, claiming.

3. Spreadeagle (R. Wiseman)
5. Worthy D A (D. Smith)
1. Carlisles King (J. M. Bouvier)
2. O Promise Me (C. Sibiga)
4. Dilly Jim (J. Glen)
6. Beaver Cash
7. Lynn Collins
8. Sava Dominion

One best:	**Taiga (3)**
One long:	**Snip Settor (2)**

ROCKS, T–MEN MEET . . . . . . IN FOUR-POINTER

All WLA eyes focus on Nanaimo

Nanaimo will be the focal point of the Western Lacrosse Association this weekend, starting tonight.

Because what happens in the mid-Island centre will do much towards deciding playoff positions in the WLA, particularly as they affect Victoria Shamrocks and the T-Men.

Rocks and the Timbermen play what is virtually a double header tonight. The first game is a league game that was postponed from July 14, while the second game is a continuation of a game that was suspended May 31 because of an injury to referee Dallas Lansdell.

That game was called at the 7:34 mark of the third period with the Timbermen holding a 12-11 lead.

The game is to be continued with conditions as nearly possible the same as on that date. In other words only players dressed for each team can play, which means that goalkeeper Larry Smeltzer will be missing for the Shamrocks and Charn Dhillon, who was a Shamrock then, would appear to be ineligible for the Timbermen.

The games are vital to both clubs. The Rocks need the four points in their bid to finish first while the T-Men must win if they are to stand a chance of gaining the fourth and last playoff position from Vancouver Burrards, whom they trail by six points but enjoy two games in hand.

Burrards will be tough to head off.

Pat Ryan scored three goals in the third period Thursday to lead them to a 15-14 win over New Westminster Salmonbellies at New Westminster.

Burrards took a 4-1 lead after one period but the Salmonbellies came back to tie it 10-10 after two. Ryan's three goals and 19 saves by Burrard goalie Dave Evans gave Vancouver the game.

Derek Dickson led the home club with three goals while Ken Sim, Norm Leulzer, Brian Tasker and Bill Mosdell potted two each. Brad Parker, Ken Brown and Len Ciminelli scored one each.

Doug Hayes scored four goals for Vancouver while Taki Volhalis, Ron Pinder and Steward Aird each picked up a pair. Dan Perreault and Mike McMillan had singles.

Evans made 40 saves on the night. New Westminster used two goalies, Jim Poelzer and Jim Greenhill, who combined for 36 stops.

	W	L	T	F	A	Pts
Victoria	16	8	2	326	270	34
New West	16	11	1	369	342	33
Coquitlam	14	11	1	360	332	29
Vancouver	11	17	0	351	409	22
Nanaimo	7	17	2	261	314	16

Next game: Tonight — Victoria at Nanaimo.

Scoring Leaders
(Not including Thursday game)

	P	G	A	Pts.
Evans, Nan	26	46	78	124
Goss, NW	25	38	73	111
Hayes, Van	27	54	56	110
Durante, Coq	24	45	52	97
MacNeil, Nan	**23**	**43**	**53**	**96**
Wilson, Coq	19	43	52	95
Valastin, Coq	24	35	55	90
Brian Tasker, NW	25	37	52	89
Lynch, Vic	**25**	**40**	**46**	**86**
Pinder, Van	18	41	38	79
OTHER SHAMROCKS				
Bob Cool	24	31	52	83
Chris Hall	25	25	39	64
Dan Green	23	28	29	57
Rick Baker	24	33	19	52
Kevin Alexander	10	34	18	50
Ranjit Dillon	22	12	31	43
Steve Buckley	16	15	26	41
Art Webster	26	10	30	40
Bill Marechek	24	17	19	36
Larry Smeltzer	21	0	34	34
Norm Baker	19	8	18	26
Dave Lowden	25	6	16	22
Dave Thomson	19	10	11	21
Gerry Cadwallader	17	7	12	19
Andy Reid	18	6	12	18
Dennis Somner	24	4	12	16
Ivan Thompson	7	1	12	13
Larry Bell	12	5	6	11
Scott Marshall	11	0	10	10
Joe McCrea	9	6	1	7

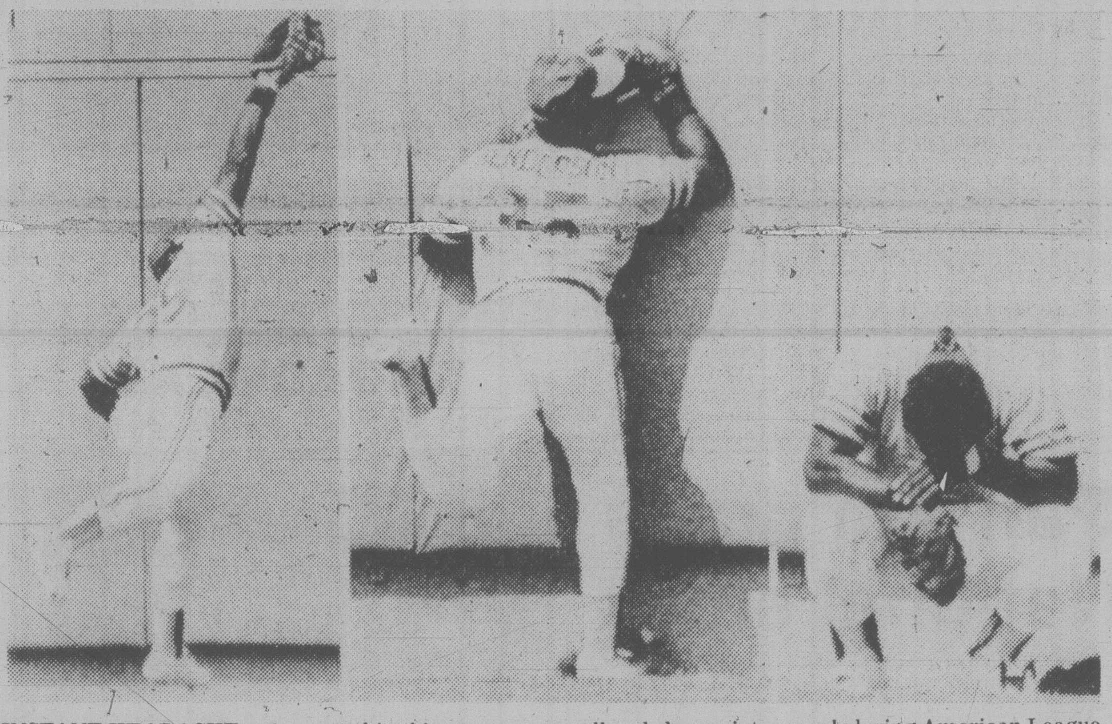

INSTANT HEADACHE was created in this sequence of photos as Rickey Henderson of Oakland Athletics makes backhanded catch on a deep fly by Carlton Fisk of Boston Red Sox, crashes into Fenway Park wall and slumps into crouch during American League baseball action Thursday in Boston. A's went on to defeat Boston, 8-6. See story and linescores on page 16. (AP Wirephoto).

Sherk eyes repeat win

STE. JULIE, Que. (CP) — Cathy Sherk hopes that history will repeat itself.

The first time the Ladies Professional Golf Association scheduled a tournament in Canada was in 1973 and Jocelyne Bourassa of Shawinigan, Que., led from wire-to-wire and won the event at the Municipal course in Montreal in her rookie year on the pro tour.

The tour has made an annual stop in Canada every year since then, but the winner has always been from the United States.

But going into today's second round of the 72-hole, $150,000 Peter Jackson Classic at the Richelieu Valley Golf Club, Sherk, a 29-year-old first-year pro from Port Colborne, Ont., holds a three-stroke lead over her better-known and more experienced rivals.

Sherk fired a four-under-par 69 Thursday.

Since joining the pros after a distinguished amateur career that included the Canadian title in 1977 and 1978, plus the U.S. championship last year, Sherk has played in 18 tournaments and currently stands 58th on the money list with earnings of $11,455.

First prize money here is $22,500.

"It's certainly tough being on the tour — different from the amateur days — week after week," Sherk said. "It's tough to get up ... but I'm very pleased with my progress as a professional."

Sherk maintained her composure despite the fact she was in bunkers on three of the first four holes. She actually picked up a stroke on par on the third hole, a par-five, 500-yarder.

In addition, she played through a steady drizzle on the front nine, a drizzle that turned to heavy rain for most of the late starters.

Only six other golfers — Silvia Bertolaccini, Judy Clark, Kathy McMullen, Mary Dwyer, Pam Higgins and Judy Rankin, who won the event at Lachute in 1977 — managed to better par on the 6,434-yard layout. They all carded one-under 72s.

There were some well-known names among the group of 11 golfers that matched par, including Hollis Stacy, Kathy Whitworth, Marlene Floyd — sister of Ray of PGA fame — and Sandra Spuzich.

Nancy Lopez, top money-winner on the tour this year with earnings of $141,500 in 13 previous competitions, fired a disappointing three-over 76.

Victoria's Dale Shaw had an 81.

TOP 25 AND TIES

Cathy Sherk	33-36—69	Jane Renner	36-37—73
Judy Clark	37-35—72	Debbie Meisterlin	35-38—73
Silvia Bertolaccini	34-38—72	Hollis Stacy	37-36—73
Pam Higgins	37-35—72	Beth Stone	37-37—74
Kathy McMullen	35-37—72	Sandra Post	36-38—74
Mary Dwyer	38-34—72	Jo Ann Prentice	36-38—74
Judy Rankin	37-35—72	Pat Bradley	36-38—74
Kathy Young	37-36—73	Susan O'Connor	39-35—74
Marlene Floyd	37-36—73	Renee Powell	36-38—74
Barbara Moxness	35-38—73	Janet Alex	37-37—74
Beth Solomon	36-37—73	Connie Chillemi	36-38—74
Donna Horton White	35-38—73	Carol Mann	36-38—74
Sandra Spuzich	38-35—73	Jerilyn Britz	36-38—74
Kathy Whitworth	35-38—73	Kathy Postlewait	37-37—74
Dale Lundquist	38-35—73	Debbie Massey	35-39—74

Mussels flex muscles

BELLINGHAM — Pete Rabassa, Emil Drzayich and Tom Dorsey of each powered a home run as Victoria Mussels swamped Bellingham Mariners 9-1 in Northwest League baseball action Thursday night.

Bellingham pitcher Elias Salva managed to hold the Mussels in check until the third inning, when Rabassa and Drzayich hit back-to-back home runs.

Rabassa bashed a high-fly ball over the fence and drove in three runs, and third baseman Drzayich followed with a solo homer.

Rightfielder Dorsey swatted a fast pitch over the fence in the second to give Victoria a one-run lead over the Mariners and finished up the evening with four hits in four appearances at the plate.

Bellingham's Edwin Aponte batted in the Mariners' only run with a double down the left field base line in the sixth inning.

Victoria	016 000 201—10	18 0
Bellingham	000 000 100— 1	8 3

Ed Koziol (5-1) and Nick Hopkins; Elias Salva (L), Joe Georger (5), Edward Munez (7) and Chris Henry. **HRs**: Vic—Pete Rabassa (3rd), Emil Drzayich (6th), Tom Dorsey (4th), Doug Morganti (3rd).

Northern Division

	W	L	Pct.	GBL
Walla Walla	23	14	.622	—
Bellingham	18	19	.486	5
Victoria	18	19	.486	5
Grays Harbor	11	26	.297	12

Southern Division

	W	L	Pct.	GBL
Central Oregon	23	14	.622	—
Medford	22	15	.595	1
Eugene	18	19	.486	5
Salem	15	22	.405	8

Other Thursday Results
Medford 10 Salem 7
Central Oregon 5 Eugene 2
Walla Walla 3 Grays Harbor 2

Barnes leads juniors, Harper takes fourth

KELOWNA — Grant Barnes of Kelowna shot a 68 Thursday to take the lead after three rounds of the British Columbia junior men's golf championship.

Barnes had a 211 total, one better than Darryl James of Kamloops and Brian O'Keefe of Vernon.

James had rounds of 70, 71, and 71 on the par-72 Kelowna Golf and Country Club course while O'Keefe shot a 68 Thursday to tie James for second.

Ian Harper of Nanaimo was next at 214 after turning in a 68 Thursday.

Lanny Sawchuk of Victoria and Murray Pofe of Tsawwassen were two back at 216.

Brian DeGirolamo of Victoria, who shared the first-round lead with Barnes with a 69 but faded with an 80 in the second round, came back with a 71 Thursday and sits in 10th spot with 220.

The field, which started at 137 and was cut to the top 100 and ties Thursday, will be cut to 50 for the final round today.

The top 30 and ties today will be invited to the B.C. Invitational tournament in Victoria next weekend. The first round is scheduled Aug. 4 at Glen Meadows and the final round will be staged Aug. 5 at Victoria.

After four rounds of the junior and two rounds of the invitational, the low four golfers will represent British Columbia at the Canadian championship tournament starting Aug. 29 in Winnipeg.

TOP TEN	
G. Barnes, Kel	69-74-68—211
D. James, Kam	70-71-71—212
B. O'Keefe, Vern	71-73-68—212
I. Harper, Nan	**72-74-68—214**
L. Sawchuck, Vic	**70-73-73—216**
M. POje, Tsawwassen	70-72-74—216
K. Sherstobitoff, Cslr	73-71-74—218
R. Gibson, Van	71-72-75—218
B. DeGirolamo, Vic	**69-80-71—220**
M. Kennedy, NVan	74-76-72—222
OTHER ISLAND SCORES	
Mark Callan, Up	75-73-75—223
Bruce Barlow, RC	76-76-72—224
Glen Barlow, RC	77-72-82—231
Bruce Ogg, Cow	77-79-75—231
Jamie Harper, Nan	76-77-80—233
Wayne Walters, GV	77-80-78—235
Missed Cut	
Russ Slonski, Cow	80-80-77—237
Bill Harrison, GV	80-79-79—238
Jon Mahovlic, RC	80-79-80—239
Rick Taylor, N	76-81-83—240
Hugh Gallinger, CR	82-82-77—241
Bob Lean, RC	83-77-84—244
Kerry Taylor, Up	79-81-85—245
Don Demens, N	84-80-82—246
Curtis Granbois, MM	80-85-84—249
Bill Smiley, N	82-82-86—250

Susan second highest for a woman shooter

MOSCOW (Reuter) — Susan Natrass of Edmonton shot a near-perfect final round in trap shooting today to place seventh, the best placing so far by any Canadian at the seventh Spartakiad Games.

"I shot a 49 out of 50 which gave me a final count of 193," she said. "That was actually tied with the fourth-highest score but the reverse-scoring system that is used to break ties in shooting placed me seventh. Nonetheless, I was very pleased."

Natrass was the sole female amongst 73 men shooters.

Alexander Asanov of the Soviet Union won with a score of 196.

In gymnastics, Monica Goermann of Winnipeg held on to her ninth-place ranking at the end of the women's all-around finals.

Carmen Alie of Dollard des Ormeaux, Que., moved up to 12th position from 14th.

She would have been even higher if she hadn't fallen off the beam, said women's coach Boris Bajin of Toronto.

"Monica was really very good on all the apparatus but once you get to the finals the positions don't move very much."

Warren Long of Victoria finished ninth in the men's all-around final.

In boxing, University of Toronto student John Rafferty won his opening match in the 63.5-kilo class, defeating Babas Smayla of Ghana.

For Natrass, her 193 score was the best shot by any Canadian male or female this year and it was the second-highest score ever fired by a woman. She also holds the women's world record at 195.

"I wanted to shoot at least 190 here because that's higher than any Canadian has shot this year. So I'm right on schedule for reaching my peak for the Olympics in 1980," she said.

Wendy wins

TORONTO — Wendy Barlow of Victoria advanced to the second round of the Ontario Open tennis championships Thursday with a hard-fought 6-7, 6-3, 6-2 victory over Lee Myers of Maple, Ont.

Barlow is seeded second in the tourney.

Island golfers on B.C. team

VANCOUVER (CP) — Defending champion Colleen McCulloch of Vancouver shot a final-round 10-over-par 84 Thursday to retain the British Columbia senior ladies golf championship.

McCulloch finished with 164, one stroke ahead of Joan Lawson of Victoria. Lawson shot an 83 Thursday.

McCulloch and Lawson, along with third and fourth place finishers Lorraine MacKenzie of Vancouver and Margaret Todd of Victoria, will represent B.C. at the national ladies team championship in Edmonton at the end of August.

South Vancouver Island Rangers
are having a
PRIZE SHOOT
JULY 28th and 29th
10 A.M. till DARK
Lots of Prizes ● Lucky Wheel
Everyone welcome

VANTREIGHT S.C.
(DIV. II)
All players wishing to participate in the above team's pre-season try-outs contact:
BILL MURPHY 385-2454
or
DOUG CASSELLS 477-0620
7-29

WESTERN SPEEDWAY AUTO RACING
PRESENTED BY
LUMBERWORLD
YOUR HOME IMPROVEMENT CENTRE
SAT. JULY 28
16TH ANNUAL STRAWBERRY CUP RACE
For Super Modifieds and Sprint Cars
● TROPHY DASHES ● HEAT RACES ● 50 LAP FEATURE
Gates Open 6 p.m.
Time Trials 7 p.m.
Racing Action 8 p.m.
Info. Ph. 478-2148
"PLUS"
COMPLETE JALOPY PROGRAM AS ADDED ENTERTAINMENT
Adults $4.50
Students and O.A.P. $3.50
Children 6-12 $1.75
Under 6 Free
ADVANCE TICKETS: Scorpion Men's Wear ● Factory Sound ● Wille Dodge

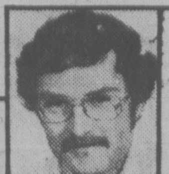

OUTDOORS

Stewart Lang

Fishing still fairly good around most local waters

With only a few exceptions, fishing continues to be good in most Vancouver Island spots.

Gordon Robinson topped fishermen at **Sooke** with two nice chinooks weighting 31 and 29 pounds taken on strip Wednesday off **Otter Point**.

Coho to 11¾ pounds, sockeye to 7½ and pinks to 11 are being picked up in the tide rips offshore from **Secretary Island**. Pink hootchies and pink or red and silver Krippled-Ks are working well and some of the coho are grabbing green and silver or green and white needlefish imitations.

Beechey Head, Trap Shack, Aldridge Point and the **Bedfords** are yielding some good catches in **Becher Bay**.

Joe Luksic boated a 42½-pounder Wednesday on strip off the Head to top a catch that includes coho to 12 pounds and pinks to 10. Most catches have been landed on 40 to 50 feet of line and 8 to 16 ounces of weight.

Pedder Bay fishermen are picking up chinooks to the 40-pounder landed by **Ron Slater** earlier this week on an anchovy, coho to 7½ and pinks to 7¼ from the **Kelp Bed** to **Church Island** with most catches of the latter species coming from fairly well offshore.

Hootchies, strip and anchovies trolled behind 70 "pulls" of line and one to one and a half pounds of weight are producing the top catches.

Oak Bay waters in the vicinity of **The Flats** are yielding numerous coho to 10 pounds and a few chinooks to 30. The coho are grabbing super-strip and Krippled-Ks and the chinooks are taking strip. A few pinks to six pounds are also showing.

In addition, driftfishermen using whole herring are landing numerous ling cod along the outside of **Discovery Island**.

Chinooks to 10 pounds and coho to eight are forming a fifty-fifty catch off **Sidney** in the vicinity of **Coal Island** and **Moresby Island** (especially **Fairfax Point**) with hootchies and Squirts producing the top catches.

Action in the vicinity of **Wain Rock** at **Deep Cove** is heating up with moochers using strip to pick up chinooks to seven pounds down to a depth of 60 feet.

Another spot to try in **Saanich Inlet** might be **Coles Bay**, where **Percy Graves** landed a 33:10-pounder — a whopper for the area — Thursday morning on a minnow.

Waters off **Bamberton** are yielding chinooks to eight pounds on hootchies and strip while coho to 6½ pounds are grabbing hootchies and Krippled-Ks off **Willis Point** and **Senanus Island**.

For some reason the water cleared up in **Finlayson Arm** earlier this week and fishing success dropped off. However, things started to pick up again Wednesday and fishermen were picking up coho to eight pounds and chinooks to 20 off **Misery Bay** and **Chesterfield Rock**.

Further up-Island, chinooks to 27 pounds are coming in from **Owen Point at Port Renfrew** on strip trolled close to the surface.

Duncan fishermen are experiencing slower catches with only a few chinooks showing for moochers working **Porlier Pass** or **Bold Bluff** late in the evening.

Likewise, **Nanaimo** action has dropped right off with the exception of a few jacks coming from waters off **Sangster** and **Lasqueti** islands.

Seiners and gillnetters appear to have severely curtailed sports fishing at the mouth of **Alberni Inlet** but some good catches of coho to five pounds have been boated off **Bates Beach, Pallister Rock** and **Cape Lazo**. Hootchies are working well and one fisherman found a medium-sized blue Rapala deadly.

Chinooks to 30, coho to eight and pinks to six are coming from the **Red Can, Black Can, Mitlenatch Island, Cape Mudge** and **Francisco Point** areas near **Campbell River**. Strip, Reef Raiders, Flutterfish and either green or pink hootchies have worked well.

Freshwater anglers might exercise a little extra caution in the woods this weekend because of the extreme fire hazard. Stick to the more beaten paths.

Former winners return to Strawberry Cup test

Two previous winners will be back in the running when Western Speedway plays host to the 16th annual running of the Strawberry Cup classic for sprint cars and super-modifieds Saturday.

Action gets underway with time trials at 7 p.m.

Defending-champion Doug Larson of Quesnel, the current Canadian-American Modified Racing Association points leader, is back to try for another win along with Seattle's Ross Fontes, a past Washington Racing Association champion. Fontes captured the Strawberry Cup in 1972 and 1974.

Among the other top contenders are Jerry Vantreight of Victoria, Arty White of Kamloops, Pat Jessmore of Winthrope, Wash., Rebel Jackson of Seattle, and Calgarians Garry Miller and Lloyd Eby.

Vantreight posted fast time in the Daffodil Cup race in June but missed out in the feature race because of mechanical problems.

White, Cross, Jessmore and Jackson are among the CAMRA point leaders.

Miller drives an impressive rear-engine Tipke machine that churns out 700 horsepower and Eby is a former NASCAR champion who has returned to modified racing.

CAMRA

Doug Larsen, Quesnel	799
Ken Hamilton, Boise	508
Marty White, Kamloops	493
Jack Cross, Vancouver	484
Pat Jessmore, Winthrope	313
Rebel Jackson, Seattle	272
Randy Johnson, Seattle	267
Bill Madson, Salt Lake City	256
Chris Hendricks, Cheyenne	256
Gordy Stewart, Seattle	196

COBLE'S FISHERMAN'S CALENDAR

Time for Each Day, "Tells When Fish Bite Best"

FOR THE WEEK JULY 29 THRU AUGUST 5

SUN	MON	TUE	WED	THU	FRI	SAT	SUN
29	30	31	1	2	3	4	5
●	●	●	●	◐	◐	○	○
3:14 p.m.	3:57 p.m.	4:41 p.m.	5:28 p.m.	6:18 p.m.	7:11 p.m.	8:07 p.m.	9:06 p.m.

All times are Pacific Daylight Saving Time Copyright 1977

Blacker the Fish — Better the Day for Fishing

Sports-car racers

Out-of-town racers from all over the Pacific Northwest will be here at the weekend for the Silver Anniversary Challenge Race being held by the Victoria Motor Sports Club at Western Speedway.

Two novice races Saturday afternoon and a full slate of class competition beginning at 12:30 p.m. Sunday will help the club is celebrate its 25th year of existence.

Entries for the event, which will be held on the 9/10ths of a mile road circuit, have been received from other points in British Columbia, Oregon, Alberta and Washington.

Among the top local entries are regional champions Gordie Munro, who drives a Brabham formula car; John Kendrew, in a Mini Cooper; Larry Sandham, in another Mini; and Bill Okell, in a new MGB.

Another special attraction will be the appearance of Bob Henkel of Portland, who is bringing his Silver Edition Corvette, the pace car in this year's Indianaplis 500.

Gymnastics camp at UVic

University of Victoria is playing host to a summer gymnastics camp for boys and girls aged six to 18 years.

Two sessions are scheduled July 30-Aug. 3 and Aug. 7-12.

Included in the top-flight coaching lineup are Phillip Delesalle, Canadian all-round men's champion; Owen Walstrom, another national team member; Peter Kopac, Canadian and UVic coach; and Gord Gannon, provincial co-ordinator for the national coaching development plan.

Registration information may be obtained by telephoning 477-6911, local 4355.

Cosmos continue on torrid pace

Cosmopolitans continued a hot streak by defeating Lumberworld 9-3 in Victoria Senior Amateur Baseball League play Thursday at Lambrick Park.

The win was the seventh in nine games for Cosmos, who have been dropping the top two clubs in the league in recent days.

Lumberworld's loss put them half a game behind leading Farmer Construction.

Wayne Proceviat boosted his league-leading home run total to eight with a solo blast for Cosmos.

	W	L	Pct.	GBL
Farmers	20	8	.714	—
Lumberworld	20	9	.690	½
Capital Rads	13	13	.500	6
Cosmopolitans	14	16	.467	7
Quadra Warehouse	3	25	.107	17

Lumberworld 000 012 0— 3 8 4
Cosmopolitan 520 200 x— 9 7 1

Mike Squire (7-3), Dan van Gylswyk (4) and Russ Holmes; Randy Keller (2-2) and Randy Johnson. **HR**: Cosmo — Wayne Proceviat (8).

Ford
TRUCKS
PETER POLLEN
FORD

BOYS'
10 SPEEDS
FROM
109.88
WE TAKE TRADES
RUSS HAY
BICYCLE SHOP
2542 Government St.
384-4722
1215 Esquimalt Rd.
388-6712

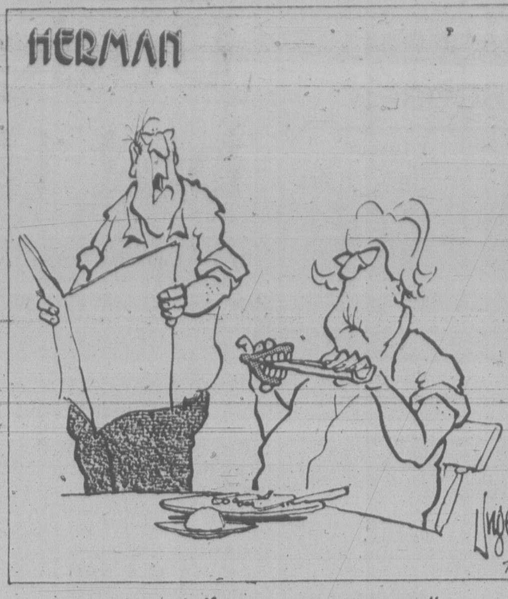

"Don't eat it if your gums are sore."

SPORTS MENU

TONIGHT

LACROSSE

4:30 p.m. — Continuation of round-robin British Columbia 7A and 7B championship tournaments, Pearkes Arena.

HARNESS RACING

5:20 p.m. — Parade to post, Sandown Raceway.

SOFTBALL

6:45 p.m. — Victoria senior "C" men's playoffs, Juan de Fuca Builders vs. Labatts, Central Park.

6:30 p.m. — Heywood Men's League, Ingraham vs. Athletics, Heywood Avenue Park.

BASKETBALL

1, 3, 7 and 9 p.m. — Opening games in West Coast Classic men's and women's tournament, Ontario vs Seattle B (women), Ontario vs Manitoba (men), British Columbia vs Seattle A (women), British Columbia vs Seattle (men), McKinnon Gymnasium.

SATURDAY

HARNESS RACING

1:20 p.m. — Parade to post, Sandown Raceway.

LACROSSE

1:30 p.m. — Opening game in best-of-five British Columbia Intermediate "A" League championship, Goodwill Bottlers vs. Burnaby # 1, Esquimalt Sports Centre.

3:30 p.m. — Opening game in best-of-three British Columbia junior "B" championship, Saanich Hunter Construction vs. North Delta, Esquimalt Sports Centre.

9 a.m. — Continuation of round-robin British Columbia 7A and 7B championship tournaments, Pearkes Arena.

BASKETBALL

1, 3, 7 and 9 p.m. — Continuation of West Coast Classic men's and women's tournament, Ontario vs Seattle A (women), Ontario vs Seattle (men), British Columbia vs Seattle B (women), British Columbia vs Manitoba (men), McKinnon Gymnasium.

SOFTBALL

10 a.m. and 2 p.m. — Victoria senior "C" men's playoffs, Strandlund Bros. vs. Victoria Athletics, K&R Sooke vs. winner, Central Park.

12 noon and 6:30 p.m. — Opening games in Victoria senior "B" men's playoffs, Seaboard Construction vs. Tally-Ho, Elks-Athletics vs. Seaboard Constuction, Central Park.

CAR RACING

7 p.m. — Time trials for 16th annual Strawberry Cup program for sprints and super-modifieds, Western Speedway.

CRICKET

1 p.m. — District Association, Alcos vs. Nanaimo, Windsor Park.

SANDOWN RACING

Thursday results

First Purse—$800, 1 mile pace.
Gallant Honey
(Mohorich) 6.50 3.30 2.50
Laskhan Gold (Arsenault) 4.80 2.80
Starland Express (Linford) 3.90
Time 2:111/5. Exactor (5 & 4) $33.20
Nova Rose, Erin Shanahan, Dukes Dolly, Delta Chief, Dorado Seelster also ran.

Second—$800, 1 mile pace & trot.
Rays Golden Patch
(Armstrong) 9.30 5.50 3.30
Spunkey Dale (Jungquist) 4.40 3.00
Barbaras Don (Hollingsworth) 9.70
Time 2:074/5. Exactor (1 & 3) $33.30.
Flamingos Pride, Andys Truant, Hot Shoes, Glen Crooks, Frisky Reed also ran.

Third—$800, 1 mile pace.
Sunmaker (C. Sibiga) 6.20 4.50 2.70
Irish Lehigh (Coleman) 6.00 2.60
Step Dance (Guest) 2.60
Time 2:081/5. Exactor (1 & 4) $44.20
Sodale, Snagel, Meadow Jacob, Maple Hills Miss, Good Aim also ran. Sunmaker claimed by Pl Thetford, Langley.

Fourth—$800, 1 mile pace.
Mark Missile
(Stymest) 13.10 5.00 7.50
Moko N (Graham) 3.10 2.90
Need Kash (Hollingsworth) 5.70
Time 2:071/5. Exactor (3 & 1) $43.60.
Charms All, Dunhoe, Open Range, Mark Dominion, Gratton Mohawk also ran.

Fifth—$850, 1 mile pace.
Carlisles King
(J. M. Bouvier) 13.70 6.20 5.50
Union Miss (Armstrong) 6.30 6.60
Little Duster (Stymest) 6.30
Time 2:06. Exactor (6 & 2) $146.10.
Donovan A, Kevin Minbar, Mikes Dominion, Battle Chips, Shirley Mohawk also ran. Donovan A claimed Dorothy Todhunter, Langley.

Sixth—$950, 1 mile pace.
Eager Song
(Bowman) 11.50 3.40 3.20
Arden Bret (Dryden) 2.80 2.80
Holridge Emily (Arsenault) 9.00
Time 2:072/5. Exactor (6 & 1) $27.90.
Smokin Ellen, Nechako Teena, Senga Queenhope, Just Coffee, Sunrise Sis also ran.

Seventh—$1050, 1 mile pace.
Buck N
(J.M. Bouvier) 5.10 3.30 2.70
Shadows Rival (Urq'h'rt) 10.80 3.60
Holridge Caper (Linton) 3.60
Time 2:044/5. Exactor (4 & 3) $106.70
Gingers Dustie, Come Back Due, Irish Flame, Melody Wave, Tommy Dancer also ran. Refund on Tommy Dancer: broken equipment before start.

Eighth—$1000, 1 mile pace.
Pages Bruiser
(Hudon) 11.40 4.20 4.00
Ardens Perry (Bouvier) 3.80 2.60
Spotlight Jim (Hill) 3.40
Time 2:034/5. Exactor (5 & 3) $31.70
Dark Phantom, Dan P. A., Dance N Prance also ran. Mi Grande Amigo & Pegassus Ernie scratched.

Ninth—$1400, 1 mile pace.
Thirteens Best
(Linton) 7.00 4.00 2.90
Urbana Blitzee (J'ngq'st) 7.40 3.40
Hunters Quill (Wallace) 3.00
Time 2:04. Exactor (1 & 4) $61.90
Mitchs Butch, Brave Bullet, Master Charge, Great Future also ran.

Tenth—$1150, 1 mile pace.
Dustys Bomber
(Armstrong) 14.10 8.20 3.40
Gil Counsel (Jungquist) 5.90 3.00
Able Majesty (McDole) 2.90
Time 2:053/5. Exactor (8 & 7) $81.90.
Baron Romero, Beau Gerry, Spindrift Two, Mss Hazel also ran.
Attendance 1,333. Mutuel handle $95,187.

Lou shows talent

Lou Vermette moved to the mound from his normal outfielding post Thursday and threw a five-hitter to lead Elks-Athletics to a 3-0 victory over Tally-Ho in one of two season-ending Stuffy McGinnis Men's Softball League games Thursday at Central Park.

In the other tussle, Barry Wilkin fired a two-hitter to spark Seaboard Contruction to a 2-0 shutout over Strandlund Bros.

In addition to displaying his little-used pitching talent, Vermette cracked a home run in the sixth inning to drive in all three runs.

Wilkin, who struck out five batters and walked only one, also drove in a run. Tom Robertson connected for the other RBI.

In Victoria Senior Women's League play at Hyacinth Park, Linda Newcombe picked up the pitching win and contributed two RBIs to the attack as Esquimalt Combos tripped Butler Bros. 5-2 while Capital City Pirates scuttled Strathcona Stingers, 11-4.

Mavis Stokke provided the key hit for Combos with a two-run triple in the seventh.

Maxine Stovell drove in three runs to spark Pirates.

At Heywood Avenue Park, Ken Geary scored on a groundout to give Remco Office Systems a 4-3 decision over Mears Realty in a Heywood Men's League encounter.

Dave Green knocked in two runs for Remco and Dave Barnard, who uncorked a bases-loaded double, supplied all the Mears' runs.

In Macdonald Men's League action, Strathcona Hotel tripped Mayfair Insurance 3-2 and Rick Moreau came up with a grand-slam homer to lead Saints to a 12-1 romp over Trafalgar Legion at Macdonald Park.

* * *

STUFFY MCGINNIS
(Final)

	G	W	L	T	Pts
Seaboard	28	22	6	0	44
Elks-Athletics	28	19	9	0	38
Juan de Fuca	17	11	7	0	34
Port Angeles	28	16	12	0	32
Sooke	28	15	12	1	31
Tally-Ho	28	13	14	1	27
Strandlund Bros.	28	4	22	2	10
Labatts	28	4	24	0	8

Tally-Ho 000 000 000— 0 5 0
Elks/Athletics 000 003 x— 3 3 1

Lorne Bowden, John Barnes (6) and Jay Tuson; Lou Vermette and Bob Gray. **HR**: E/A — Vermette.

Seaboard 010 000 1— 2 5 1
Strandlunds 000 000 0— 0 4 2

Barry Wilkin and Tom Robertson; John Kilgour and Terry Strandlund.

OK
TIRE STORES
RETREADS
550x12
600x12
600x13 A78x13
650x13 B78x13
700x13 C78x13
645x14 B78x14
695x14 C78x14
735x14 E78x14
560x15
21.95 OK
F78x14
G78x14
H78x14
24.95 OK
F78x15
G78x15
H78x15
J78x15
26.95 OK
3030
NANAIMO ST.
Turn off Finlayson
at Trader Vic's
386-3156

LAWN MOWERS
Bolens
MULCHING MOWERS
The originators of
NO BAG.
NO RAKE.
NO CLEANUP,
MOWING.
While users of conventional mowers spend their time and effort in bagging, raking and clean up; you can have more free time for family outings, recreation or just plain relaxing . . . and have a great looking lawn at the same time.
18" model
$229.95
Various models available: self propelled 20- and 22-inch units.
CHARGEX
VISA
master charge
ISLAND MOWER
CLINIC
A DIVISION OF ALF BECKER'S CHAIN SAWS
2981 TILLICUM 384-3911

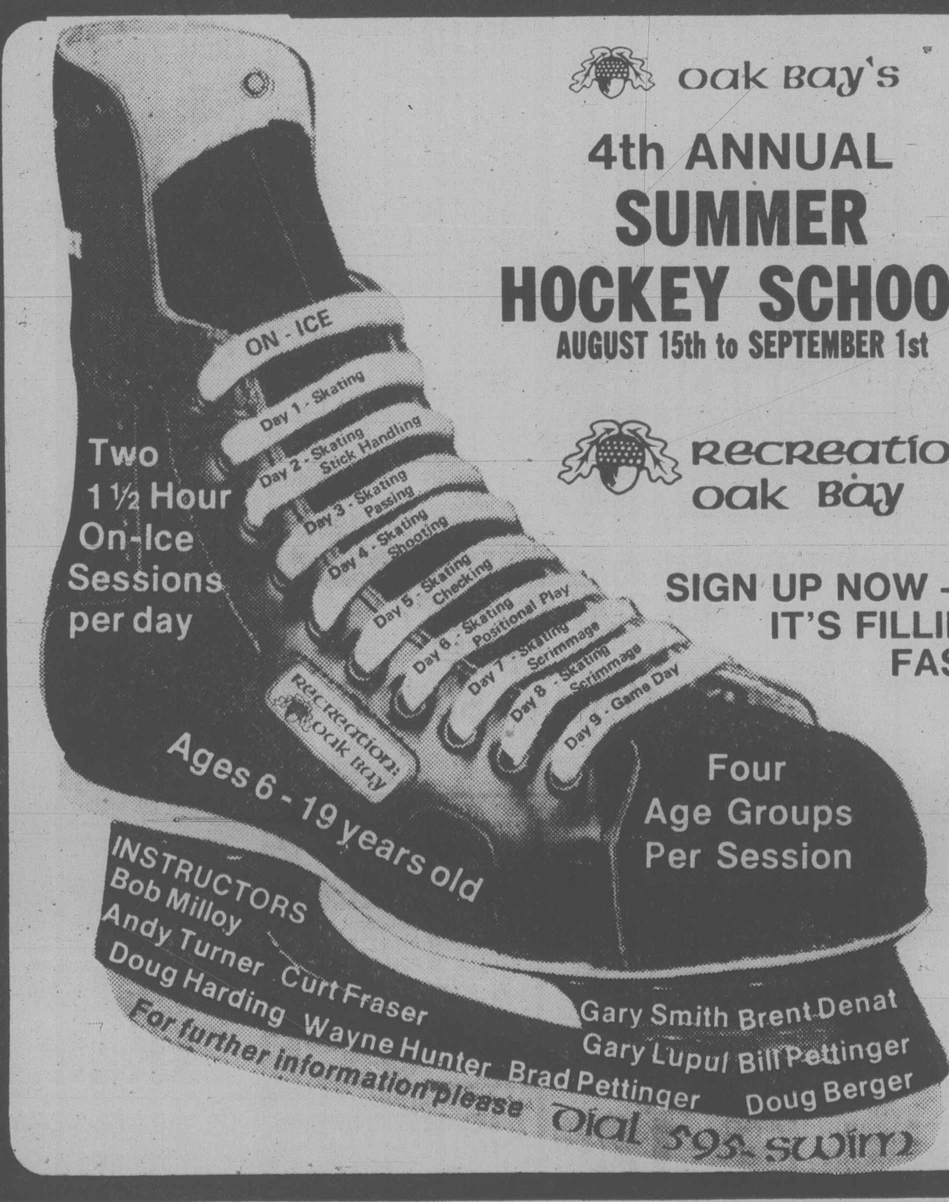

oak Bay's
4th ANNUAL
SUMMER
HOCKEY SCHOOL
AUGUST 15th to SEPTEMBER 1st
Recreation: oak Bay
SIGN UP NOW — IT'S FILLING FAST!
Two 1½ Hour On-Ice Sessions per day
Four Age Groups Per Session
Ages 6 - 19 years old
INSTRUCTORS
Bob Milloy
Andy Turner Curt Fraser
Doug Harding Wayne Hunter Brad Pettinger
Gary Smith Brent Denat
Gary Lupul Bill Pettinger
Doug Berger
For further information please dial 595-swim

Factory-Fresh 1979
14-Ft. STRATACRAFT
40-hp Mercury electric, 900-lb. Roadrunner trailer, complete with controls, cables, battery and box, plus full canvas.
Rigged and Ready!
"Good Time '79" Special
$4795
800
CLOVERDALE
385-1457
Mercury Marine

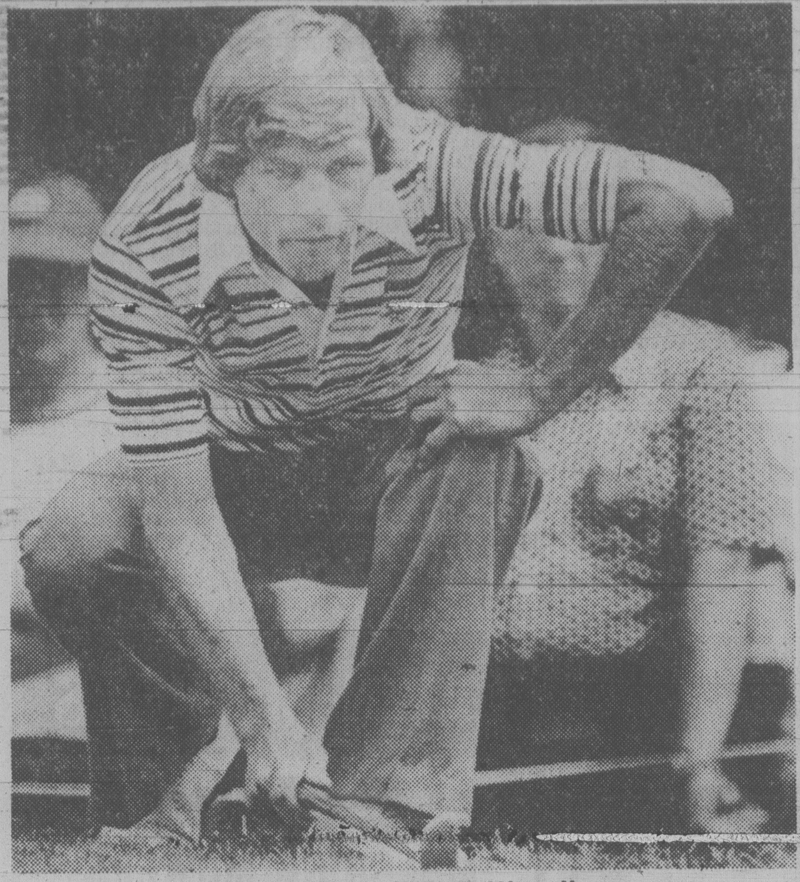

Bill Rogers studies putting line

Graham, Rogers lead rain-delayed tourney

PHILADELPHIA (AP) — Two guys with personalities at opposite poles were tied for the lead going into today's second round of the $250,000 Philadelphia golf tournament.

Lou Graham, the low-key Australian, shot a seven-birdie round of 34-31—65.

Bill Rogers, the fun-loving Texan, also shot a six-under-par 65 with nines of 33 and 32.

Two strokes back at 67 in the rain-delayed tournament were Bobby Wadkins, Mark McCumbe, Forrest Fezler, Bob Byman and Tommy Valentine.

Defending champion Jack Nicklaus was among those who were forced to resume their first round today.

A rainstorm prompted tour officials to stop play Thursday when half the field had finished.

Graham was 16 when he turned pro. His tournament career began in the late 1960s, when he played the Australian and Far East circuit.

Rogers played college golf at Houston and played on the 1973 U.S. Walker Cup team.

David Graham	34-31—65
Bill Rogers	33-32—65
Tom Valentine	33-34—67
Bob Byman	30-37—67
Mark McCumber	35-32—67
Forrest Fezler	36-31—67
Bobby Wadkings	34-33—67
Lou Graham	33-35—68
Dave Stockton	35-33—68
Victor Regalado	36-32—68
Peter Jaconsen	37-31—68
Ben Crenshaw	35-34—69
Ken Still	35-34—69
Ron Terry	38-31—69
Curtis Strange	35-34—69
Jerry Pate	33-36—69
Leonard Thompson	34-35—69
David Thore	34-35—69
Bob E. Smith	35-34—69
Art Wall	36-34—70
Mark Mike	34-36—70
Tom Purtzer	36-34—70
Sam Trahan	38-32—70
Lanny Wadkins	36-34—70
Gary Koch	37-33—70
Tom Kite	34-36—70
Jerry McGee	34-36—70
Don January	36-34—70
Tommy McGinnis	35-35—70
Mike Sullivan	33-37—70
Joe Hager	34-36—70
Joe Inman	37-33—70
Jim Nelford, Burnaby, B.C.	35-36—71

CHAIN SAWS

You saw it being used by the professionals on All-Sooke Day!

STILL GOING STRONG
THE HUSQVARNA 65

Husqvarna
SWEDEN

Although the Husqvarna 65 is the pioneer of the Husqvarna's chain saws, it is still up to date. The model 65 has been the foundation for the development of all Husqvarna's modern chain saws.

- standard guide bar and chain 8.15 kg (18 lbs.)
- automatic, no lubrication when idling
- variable length of bar, 16" to 24"

CHARGEX VISA
master charge

AVAILABLE FROM
ALF BECKERS CHAIN SAWS
2981 TILLICUM 384-6414

BASEBALL SCORES

AMERICAN LEAGUE

East	W	L	Pct.	GBL
Baltimore	67	33	.670	—
Boston	60	36	.625	5
Milwaukee	60	41	.594	7½
New York	55	45	.550	12
Detroit	50	48	.510	16
Cleveland	47	52	.475	19½
Toronto	31	70	.307	36½
West				
California	58	44	.569	—
Minnesota	53	45	.541	3
Texas	53	46	.535	3½
Kansas City	49	50	.495	7½
Chicago	46	54	.460	11
Seattle	43	60	.417	15½
Oakland	27	75	.265	31

Cleveland 001 111 012— 7 15 1
Minnesota 020 000 000— 2 6 2
Spillner (5-2), Cruz (7), Monge (7) and Hassey; Hartzell, Redfern (5-1) (4), Marshall (8) and Wynegar. **HR:** Cle—Thornton (18).

California 000 000 000— 0 2 0
New York 020 000 00x— 2 8 0
Barr (7-6) and Downing; Guidry (8-7) and Narron.

Oakland 200 023 010— 8 13 0
Boston 001 030 020— 6 12 0
McCatty (6-5), Hamilton (8), Heaverlo (9) and Essian; Renko (8-5), Ripley (6), Campbell (9) and Fisk. **HRs:** Oak-Page (9), Armas (7); Bos-Lynn (25).

Texas 000 020 020— 4 11 1
Toronto 050 011 10x— 8 13 0
Medich (4-4), Raisich (5), Alexander (5), Kern (8) and Sundberg; Underwood (4-13), Freisleben (8) and Cerone. **HRs:** Tex — Roberts (2), Bell (10), Zisk (10); Tor — Velez 2 (12).

Seattle 000 000 100— 1 5 2
Baltimore [illegible]3 900 00x—12 10 1
Stein (0-1), Montague (4), Dressler (4), Hinton (7) and Stinson; Stone (8-7) and Dempsey. **HRs:** Bal — Singleton (24), May (14).

Kansas City 000 041 001— 6 6 0
Chicago 100 000 000— 1 5 0
Gura (6-7) and Wathan; Baumgarten (9-7), Howard (9) and Nahoorodny. **HRs:** KC — Patek (1), Otis (12).

Milwaukee 000 000 002— 2 7 0
Detroit 004 000 10x— 5 7 0
Haas (7-7), Mitchell (4) and Moore; Petry (3-1) and Parrish. **HRs:** Mil — Oglivie (20); Det — Thompson (10), Brookens (2).

NATIONAL LEAGUE

East	W	L	Pct.	GBL
Montreal	54	39	.581	—
Chicago	53	42	.558	2
Pittsburgh	53	43	.552	2½
Philadelphia	52	46	.531	4½
St. Louis	47	47	.500	7½
New York	40	54	.426	14½
West				
Houston	58	45	.563	—
Cincinnati	54	49	.524	4
San Francisco	49	53	.480	8½
San Diego	47	57	.452	11½
Los Angeles	43	58	.426	14
Atlanta	42	59	.416	15

Cincinnati 024 200 010— 9 11 1
Pittsburgh 230 001 010— 7 9 2
Sarmineto, Soto (1-2) (2), Hume (8) and Bench; Roberts (1-3), Coleman (3), Jackson (5), Romo (8) and Ott. **HRs:** Cin — Bench (11); Pgh — Stargell (20), B. Robinson (21).

Atlanta 000 200 000— 2 5 0
St. Louis 210 030 00x— 6 12 1
Solomon (4-8), Devine (5), Skok (6), Garber (8) and Nolan; Martinez (9-3) and Simmons.

Los Angeles 040 000 200— 6 6 0
Houston 010 030 010— 5 11 2
Sutton, Beckwith (1-)) (5), Forster (8) and Yeager; Andujar (11-6) and Ashby, Bochy (9).

Chicago 000 210 510— 9 12 0
New York 000 110 000— 2 12 1
Krukow (8-5), Tidrow (6), Hernandez (8) and Blackwell, Foote (5); Hausman (1-5), Murray (7), Glynn (7), Twitchell (9) and Hodges. **HRs:** Chi — Thompson (1), Ontiveros (4).

San Francisco 100 020 003— 6 10 0
San Diego 000 000 020— 2 6 4
Whitson 4-5, Lavelle (8) and Sadek; D'Acquisto 6-8, Fingers (9) and Tenace, Fahey (9).

Dodgers know better but they are on move

By The Canadian Press

The others in the Los Angeles clubhouse, the players with more experience — the ones who have endured the dog days of a big league baseball pennant race — knew better than to talk about miracle comebacks.

They knew that eight victories in nine games, the latest coming Thursday night, were significant only because they lifted the Dodgers to fifth place from sixth in the National League's West Division.

But Los Angeles reliever Joe Beckwith, a veteran of five days in the majors, would not control his youthful enthusiasm.

After his first major league triumph, a 6-5 decision over the front-running Houston Astros, the 24-year-old right-hander proclaimed: "The Astros are afraid of us now because they see we're coming back. I've only been here a short time, but when we beat Philadelphia two games (Tuesday and Wednesday), you could see the pickup."

Now they trail by 14 games with 61 to play. It hardly seems the Astros will sprain their necks looking back.

Dodgers outfielder Derrel Thomas, who drove in three runs and scored the game-winning run, was more moderate in his remarks.

"I don't think there's any way in the world you can count us out of it," he said after his team's 15th victory in 50 road games. "With the ball club we have and the ability these guys have, we should be able to make a run for it.

"But I'm not saying we will . . ."

The four-game series with the first-place Astros might provide a barometer of the Dodgers' chances. Cincinnati Reds, who pulled within four games of Houston by beating Pittsburgh Pirates again, will be interested observers.

The Reds beat the Pirates 9-7, while in other NL games Thursday, Chicago Cubs downed New York Mets 9-2, St. Louis Cardinals beat Atlanta Braves 6-2 and San Francisco Giants defeated San Diego Padres 6-2.

Johnny Bench hit his third homer in two nights, helping Cincinnati beat Pittsburgh a third consecutive time. Bench had four RBIs in the contest — three on his third-inning blast — for the Reds. Willie Stargell's first-inning homer had given the Pirates a 2-0 lead.

Meanwhile, in the American League, it was a typical Ron Guidry performance. Typical of 1978, that is.

"It was the best I've seen him since last year," said Billy Martin, manager of New York Yankees, after watching Guidry post a three-hit, 2-0 victory over California Angels.

Despite a comparative off-year Guidry leads the American League with a 2.49 earned run average.

In other games, Baltimore Orioles routed Seattle Mariners 12-1, Cleveland Indians beat Minnesota Twins 7-2, Oakland A's defeated Boston Red Sox 8-6, Toronto Blue Jays whipped Texas Rangers 8-4, Detroit Tigers downed Milwaukee Brewers 5-2 and Kansas City Royals beat Chicago White Sox 6-1.

TOP TEN IN MAJORS

NATIONAL LEAGUE

	G	AB	R	H	Pct.
Foster, Cin	79	285	45	95	.333
Winfield, SD	103	385	63	128	.332
Simmons, StL	65	231	44	75	.325
Templeton, StL	89	377	59	122	.324
Horner, Atl	66	260	38	84	.323
Hernandez, StL	94	363	70	117	.322
Garvey, LA	101	409	56	131	.320
Stargell, Pgh	68	235	37	75	.319
Hendrick, StL	89	317	41	101	.319
Brock, StL	75	252	35	80	.317

Doubles: Rose, Philadelphia, 28; Matthews, Atlanta, 28; Hernandez, St. Louis, 27.

Triples: Templeton, St. Louis, 12; McBride, Philadelphia, 9; Scott, St. Louis, 9; Winfield, San Diego, 9.

Home runs: Schmidt, Philadelphia, 35; Kingman, Chicago, 30.

Runs batted in: Schmidt, Philadelphia, 78; Winfield, San Diego, 77.

Stolen bases: Moreno, Pittsburgh, 42; North, San Francisco, 41.

Pitching (9 decisions): Tidrow, Chicago, 7-2, .778, 1.98; Martinez, St. Louis, 9-3, .750, 2.92.

Strikeouts: Richard, Houston, 174; Carlton, Philadelphia, 115.

AMERICAN LEAGUE

	G	AB	R	H	Pct.
Downing, Cal	93	330	58	113	.342
Smalley, Min	98	376	69	128	.340
Bochte, Sea	96	352	55	117	.332
Adams, Min	84	250	29	82	.328
Lezcano, Mil	86	293	49	96	.328
Kemp, Det	90	334	57	109	.326
Lynn, Bos	91	345	70	112	.325
Rice, Bos	95	379	72	123	.325
Brett, KC	99	419	76	135	.322
Wilfong, Min	84	240	47	76	.317

Doubles: Lynn, Boston, 28; Cooper, Milwaukee, 26.

Triples: Brett, Kansas City, 13; Molitor, Milwuakee, 9.

Home runs: Lynn, Boston, 25; Singleton, Baltimore, 24; Rice, Boston, 24; Thomas, Milwaukee, 24; Baylor, California, 24.

Runs batted in: Baylor, California, 92; Lynn, Boston, 81.

Stolen bases: LeFlore, Detroit, 51; Wilson, Kansas City, 40.

Pitching (9 decisions): Davis, New York, 9-1, .900, 1.77; Kern, Texas, 10-2, .833, 1.39.

Strikeouts: Ryan, California, 168; Guidry, New York, 121.

Jays sign pitcher

VANCOUVER (CP) — Pitcher Bill Rosenlund of Vancouver has signed a major league baseball contract with Toronto Blue Jays of the American League and will report to Toronto's Pioneer League farm team at Medicine Hat, Alta.

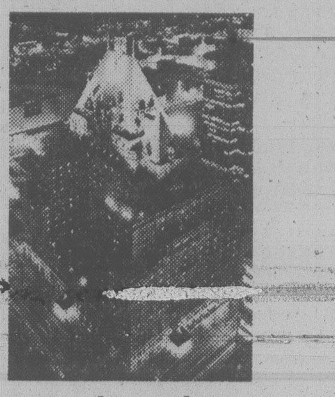

Make this a weekend you'll never forget. For $34.75

Just $34.75 per person, double occupancy, plus tax. For 3 luxurious days and 2 luxurious nights, Friday or Saturday arrival, at Vancouver's truly legendary hotel. With superior accommodation, free parking and no charge for children of *any* age sharing the room with parents. And the endless joys of Vancouver right at your doorstep.

Hotel Vancouver
Everything a legend should be.

For complete details and reservations (subject to restricted availability) call your Travel Agent, any Hilton hotel, or Hilton Reservation Service

TILE TOWN

6"x6" Spanish Decorative WALL TILE
From 79¢ sq. ft.

12"x12" Commercial Grade FLOOR TILE
.080 Gauge
39¢ sq. ft.

1"x1" MOSAIC TILE
99¢ sq. ft.

NEW STOCK ARMSTRONG ROLL ENDS
½ PRICE

CHARGEX VISA
master charge

TILE TOWN
206 ESQUIMALT RD.

OPEN DAILY
8:30 A.M.
TO 5 P.M.
FRIDAY
'TIL 9

7-27

Minor lacrosse playoffs here

Two British Columbia minor lacrosse titles will be on the line this weekend at Pearkes Arena.

Saanich King Bros. are competing for the Divison 7A crown along with Burnaby Cablevision and Burnaby Bosa Bros.

Saanich Peninsula, Cowichan, Maple Ridge, Vancouver, Langley Centennials and Port Moody Port Arms Hotel are competing for the Division 7B championship.

Action got underway Friday.

Saturday's schedule:

9 a.m. — Saanich Peninsula vs. Langley; 10:30 a.m. — Saanich King Bros. vs. Burnaby Cablevision; 12 noon — Port Moody vs. Cowichan; 1:30 p.m. — Maple Ridge vs. Vancouver; 3 p.m. — Burnaby Bosa Bros. vs. Burnaby Cablevision; 4:30 p.m. — Saanich Peninsula vs. Port Moody; 6 p.m. — Vancouver vs. Cowichan; 7:30 p.m. — Langley vs. Maple Ridge.

SANDOWN RACES BUS
PHONE 656-3012 FOR SCHEDULE
CONMAC STAGE LINES
Air-conditioned Charter Buses

ESQUIMALT AUTO PARTS SUPER MARKET

DID YOU KNOW??
WE'RE OPEN
SATURDAYS AND SUNDAYS

CHARGEX
master charge

SALE PRICES 'TIL CLOSING TUESDAY 31, JULY 1979

STANDARD SPARK PLUGS 88¢ ea.
CHAMPION AC BOSCH
RESISTOR TYPE
RESISTOR TYPE 1.22 ea.
LIMIT 8 PLEASE

FRONT SPARE TIRE CARRIER
FOR VANS & TRUCKS
SINGLE BAR #TM7 SALE PRICED 18.98 ea.
DOUBLE BAR #TM1 SALE PRICED 24.98 ea.

10 FUNCTION ANALYZER
INCLUDES:
- DWELL, TACH
- POINT CHECK
- HI and LOW
Volts, Ohms, Amps
NOW ONLY #773 69.98 ea.

CHROME AIR FILTER
FITS MOST 3 + 4 BARRELS
NOW ONLY #1242 17.98 ea.

SPARK PLUG CLEANER
- 12-volt
- incl. Abrasive Grit
- incl. Plug Gapper
SALE PRICED 17.98 ea.

12-VOLT COFFEE MAKER
- Plugs into Cig. Lighter
REG. 13.98
NOW ONLY 10.98 ea.
#21-175

HONDA CIVIC MAGS
not as illustrated
SET INCLUDES: 4-12x5 ANGER MAGS
SALE PRICED 176.92 SET + TAX

OPEN SATURDAYS AND SUNDAYS TOO!

ESQUIMALT AUTOMOTIVE PARTS LTD
"WE HAVE WHAT YOU NEED — IMPORTS TOO"
1230 ESQUIMALT ROAD
ACROSS FROM THE MUNICIPAL HALL
386-8877
MON. THRU. SAT. 9 A.M.-5:30 P.M.
SUNDAY, 10:30-4:00 P.M.
7-27

Colt 45 puts the empty bottles in their place.

Dividers make it easier to bring back the empties.

Colt 45. Great tasting B.C. beer.

Red-button alert facility more efficient for boaters

AROUND OUR SHORES

Pat Dufour

I had an interesting visit to the weather station at the Victoria International Airport this week to view first-hand the Weather Radio Canada machine which now operates there instead of in Vancouver.

It was moved to Victoria because the link to the transmitter on top of Mount Tuam on Salt Spring Island is much shorter, making the 24-hour service more efficient.

Since the service moved to Victoria officer-in-charge Norm Dressler and his staff have been able to make its red button alert facility work for the first time.

Boaters can set their crystal-controlled receiver so that at whatever hour of the day or night or day they will be given gale warnings or news of any other weather emergency.

This will be not only a boon for boaters but also for others who spend any kind of time in the outdoors.

Weather Radio Canada has six tapes in its banks that are constantly being updated as weather reports come in. The information ranges from local and regional forecasts to lighthouse reports from the north end of the Strait of Georgia to Carmanah Point in the Strait of Juan de Fuca.

The reports are broadcast at 162.4 megahertz on the VHF band.

As far as I know there are only two receivers that have the alert button. They are the Bearcat, which sells for about $75, and the Weatheralert. They can be run on batteries or electricity so could be a handy safety factor aboard any boat.

* * *

The Esquimalt Squadron, Canadian Forces Sailing Association, is holding its annual invitational regatta this weekend. Registrations will be taken at both the Royal Victoria Yacht Club clubhouse and the CFSA this evening and at CFSA tomorrow morning.

Registration fees are $7 for skippers and $4 for each crew member. The fee also covers the wine and cheese party to be held at the CFSA clubhouse on Saturday.

Things get under way this evening with the usual long-distance race from Cadboro Bay to Munro Head.

* * *

There will be a three-race series for keel boats on Saturday and Sunday while Laser sailors will compete in a five-race series.

Also on Saturday and Sunday there will be inter-squadron team racing in 420s between the host squadron and the Chilliwack and Comox squadrons. Each squadron will have three crews. This will be a five-race series.

* * *

HMCS Oriole is on her way home after competing in the biennial Trans-Pacific Race from Los Angeles To Hawaii.

She finished 27th out of 82 boats going over the finish line, having sailed the 2,225 miles in 15 days and 4½ hours and being becalmed for nearly five days.

The light winds favored the smaller racing machines in the classic but the dowager ketch had her one moment of excitement towards the end of the race. She was abreast of the 52-foot cutter Cannibal from Los Angeles at Koko Head and managed after seven miles of race-within-a-race sailing to beat Cannibal over the finish line at Dianond Head by 58 minutes. Not bad for an aging boat whose crew relies on muscle power rather than sophisticated "coffee grinders".

* * *

The prestigious Admiral's Cup classic and Cowes regatta begin in Britain on Wednesday and well-known local marine photographer Jim McVie will be there to record some of the action.

About 1,000 boats are expected to be on the Solent with 19 countries entered.

Weather observer Lorne Baker at machine

Highway Hi-Fi

CRAIG T610 IN DASH AM/FM CASSETTE
FEATURING . . .
- Locking fast forward and rewind.
- Volume, balance and tone controls.
- Local/distance switch.
- Stereo/mono button.
- Dial-in-door tuning.
- Stereo-matrix.
- Small chassis.
- End-of-Tape Eject.

PLUS!
CRAIG V140 6"x9" SPEAKERS
3-YEAR PARTS AND LABOUR WARRANTY
COMPLETE 179.95

Marantz ROLLING THUNDER car stereo. Sound good enough to leave home for!
MARANTZ CAR 350 AM-FM IN DASH CASSETTE PLAYER WITH AUTOMATIC REVERSE
Features:
- Import Size chassis.
- Continuous auto-reverse.
- 12 watts R.M.S.
- FM muting.
- Distance local switch.
- 0.59 T.H.D.
- Sensitive FM tuner.

● MARANTZ SS 469 4 WAY 6"x9" SPEAKERS
COMPLETE SYSTEM 399.95

CRAIG T-681 POWERPLAY
R3 ROAD RATED RECEIVER
FEATURING . . .
- Powerplay 24 Watts.
- Locking fast forward and rewind.
- Volume, balance and tone controls.
- Fader.
- LOC/DX and stereo/mono switches.
- Dial-in-door tuning.
- FM mute.
- Power-off and full auto-eject.
- Small chassis.

PLUS!
CRAIG R731 TRANS RIB SPEAKER SYSTEM
3-YEAR PARTS AND LABOUR WARRANTY
COMPLETE 379.95

CRAIG POWER PLAY BOOSTERS
V501 24 WATTS
Featuring . . .
- Converts most car stereos to powerplay.
- 12 watts continuous sine-wave power per channel.
- Compatible with 4-speaker stereo-matrix systems.
- Automatic power switching.
- Plug-in installation with most Craig in-dash units.

SALE PRICE 79.95

V502 50 WATTS
Featuring . . .
- Converts most car stereos to powerplay.
- 25 watts continuous sine-wave power per channel.
- Compatible with 4-speaker stereo-Matrix systems.
- Automatic power switching.
- Plug-in installation with most Craig in-dash units.

SALE PRICE 99.95

V504 24 WATTS WITH E.Q.
Featuring . . .
- 12 watts continuous sine-wave power per channel.
- Less than 2.0% T.H.D.
- Four equalization settings.
- Separate bass and treble controls.
- Compact single unit design.

SALE PRICE 149.95

JENSEN SUPER SYSTEM
R410 Specifications:
Frequency Response: 30Hz-18kHz (-3db).
RMS Power Per Channel: 5 Watts.
Total system RMS Power: 10 Watts.
Total Harmonic Distortion: 1% @ 8 Watts; lkHz.
Useable FM Sensitivity: 1.0 uV (11.2 dBf).
50 dB Quieting Sensitivity: 2.5 uV (19.2 dBf).
FM Selectivity: 75 dB.
Signal-to-Noise Ratio, (FM Tuner):73 dB (W/Dolby).
Wow & Flutter: 2.2%.
R410 RECEIVER WITH CASSETTE PLUS JENSEN TRIAXIALS COMPLETE 599.95

THE "STATE OF THE ART" IN HIGHWAY HI FI!
JENSEN SOUND LABORATORIES
FOSGATE
FOSGATE "THE PUNCH" 40 WATT POWER BOOSTER WITH LESS THAN 0.05% DISTORTION. THE BEST YOU CAN BUY.
JENSEN R410 STEREO CASSETTE RECEIVER
JENSEN 6"x9" TRIAX II HIGH POWER SPEAKER SYSTEM
COMPLETE SYSTEM 999.95

CRAIG IN-DASH AM-FM CASSETTE
SMALL CHASSIS FITS MOST IMPORT CARS
MODEL T-608
PLUS
CRAIG 9414 SPEAKERS
FEATURING:
- Foreign Chassis Size.
- Fast Forward.
- Volume, Balance and Tone Controls.
- Local/Distance Switch.
- Stereo/Mono Switch.

3-YEAR PARTS AND LABOUR WARRANTY
COMPLETE 199.95

CRAIG UNDER DASH CASSETTE PLAYER
PLUS CRAIG 9414 SPEAKERS
MODEL T-100 QUICK RELEASE STEREO CASSETTE PLAYER STEREO/MATRIX
Quick-release mounting — stereo/Matrix circuitry — fast forward and rewind — running and end of tape indicator lights — volume. Balance and tone slide controls.
3-YEAR PARTS AND LABOUR WARRANTY
COMPLETE 149.95

7-27

THE HOME OF HIGH FIDELITY
a&b sound
TAPE 637 YATES
385-3391

World salmon fishing championships · July 1 to Sept. 3 · 1979
SuperValu PRESENTS EXPORT 'A' lights
12th ANNUAL BC SALMON DERBY
WEEKLY DRAW WINNER
for the week of JULY 22, 1979
S. Neil Whittaker
N. Vancouver
Mr. Whittaker is the winner of a 40 Channel CB Radio supplied courtesy of CKWX Radio
PRIZES GALORE!
Hidden Mystery Weight
Predetermined weight over 5 lbs.
$25,000 IN GOLD
plus nine other prizes
TOTAL RETAIL VALUE OVER $48,000
Largest Salmon Weight
$10,000 IN GOLD
plus 30 other prizes
TOTAL RETAIL VALUE OVER $17,000
TOP 3 FISH
As of July 22, 1979
1st PLACE:
40 lb., 8 oz., caught by D. R. Bennett of Delta at Tsawwassen Fly Slip.
2nd PLACE:
39 lb., 8 oz., caught by Peter Hnatuik of West Vancouver at Campbell River.
3rd PLACE:
36 lb., 8 oz., caught by Jim Cuthbert of Victoria at Beechey Head.
World salmon fishing championships · July 1 to Sept. 3 · 1979
SuperValu PRESENTS EXPORT 'A' lights
12th ANNUAL BC SALMON DERBY
July 1 - Sept. 3 1979 (INCLUSIVE)
10 entries for only $12
NET PROCEEDS FROM TICKET SALES DONATED TO: VARIETY CLUB (TENT 47) CHARITIES.
Entry kits on sale at all Super-Valu stores in B.C. Official Weight Stations and Marinas as well as appointed Variety Club outlets.
For further information, write or call:
B.C. SALMON DERBY
Delta's River Inn
3500 Cessna Dr.,
Richmond, B.C.
V7B 1C7
278-1241
(Local 160)

We care about You . . . And Your Car!!
NEW CARS . . . that'll make you proud . . . and SAVE you money!!

1979 CORDOBA
360 V-8 automatic, power steering, power brakes, AM/FM radio, power windows, power seat, air conditioner, and much more.
WAS $11,200.00
STOCK NO. 9091
NOW ONLY $10,500.00

1979 OMNI 5-DR.
Automatic, power steering, radio, power brakes, rear window defroster, two-tone silver and charcoal.
STOCK NO. 9182
NOW ONLY $6,630.90

1979 CORDOBA
360 V-8 automatic, power steering, power brakes, AM radio, power windows, tilt wheel, two-tone midnight blue and white.
WAS $9024.00
STOCK NO. 9067
NOW ONLY $8424.00

1979 DIPLOMAT 2-DR.
318 V-8 automatic, power steering, power brakes, AM/FM radio, power windows, air conditioner, etc. etc.
WAS $9311.60
NOW ONLY $8,611.60

1979 ASPEN 2-DR.
318 V-8 automatic, power steering, power brakes, radio, rear defogger.
WAS $7367.00
STOCK NO. 9015
NOW ONLY $6,867.00

1979 ASPEN 4-DR.
225 slant 6 automatic, power steering, radio, maroon with cashmere interior.
WAS $7,163.00
NOW ONLY $6,545.90
7-27

Many more to choose from,
Come in and see us, please.
Dodge CHRYSLER Dodge Trucks
WILLE DODGE-CHRYSLER
3200 DOUGLAS at CLOVERDALE
382-2313

Clip and save CFL schedule

Remaining games and television shedule for teams in Canadian Football League.

(All times local)

July

31 Tues., Toronto at Ottawa, 8:00 CBC East. Calgary at Edmonton, 7:30 CBC West. Saskatchewan at B.C., 8:00 CBC West.

August

1 Wed., Montreal at Hamilton, 8:00 CTV East.

7 Tue., Winnipeg at Montreal, 8:00 CBC Full. Edmonton at B.C., 8:00 CBC Full.

8 Wed., Hamilton at Toronto, 8:00 CBC Full. Ottawa at Calgary, 7:30 CTV Full.

14 Tue., Edmonton at Ottawa, 8:00 CTV Full. Hamilton at Winnipeg, 7:00 CBC Full.

15 Wed., Saskatchewan at Toronto, 8:00 CTV Full. B.C. at Calgary, 7:30 CTV Full.

20 Mon., Ottawa at Montreal, 8:00 CTV Full.

21 Tue., B.C. at Hamilton, 8:00 CBC Full. Winnipeg at Edmonton, 7:30 CBC Full.

22 Wed., Calgary at Saskatchewan, 8:00 CTV West.

28 Tue., Saskatchewan at Winnipeg, 7:00 CTV West. Toronto at Edmonton, 7:30 CBC Full. Calgary at B.C., 8:00 CBC Full.

29 Wed., Montreal at Ottawa, 8:00 CTV East.

September

3 Mon., Ottawa at Hamilton, 8:00 CTV East. Winnipeg at Saskatchewan, 2:30 CTV East. Edmonton at Calgary, 2:30 CTV Full.

4 Tue., Montreal at Toronto, 8:00 CBC Full.

8 Sat., Hamilton at Ottawa, 2:00 CTV East.

9 Sun., Toronto at Montreal, 2:00 CBC East. B.C. at Winnipeg, 2:30 CBC West. Saskatchewan at Edmonton, 2:30 CBC West.

15 Sat., Ottawa at Winnipeg, 7:00 CTV Full.

16 Sun., Montreal at Hamilton, 2:00 CBC East. Calgary at Saskatchewan, 2:30 CBC Full. B.C. at Edmonton, 2:30 CBC West.

22 Sat., Toronto at B.C., 8:00 CTV Full.

23 Sun., Edmonton at Hamilton, 2:00 CBC Full. Saskatchewan at Montreal, 6:30 CTV Full, Winnipeg at Calgary, 2:30 CTV Full.

29 Sat., Hamilton at Toronto, 2:00 CTV Full. Winnipeg at B.C., 8:00 CTV West.

30 Sun., Montreal at Ottawa, 2:00 CBC Full. Edmonton at Calgary, 2:30 CTV Full.

October

7 Sun., Ottawa at Saskatchewan, 2:30 CBC Full.

8 Mon., Toronto at Hamilton, 2:00 CBC Full. Calgary at Winnipeg, 2:30 CBC Full. Montreal at Edmonton, 2:30 CBC Full.

13 Sat., Winnipeg at Toronto, 2:00 CTV Full.

14 Sun., B.C. at Ottawa, 2:00 CTV Full. Edmonton at Saskatchewan, 2:30 CTV Full. Hamilton at Calgary, 2:30 CTV Full.

20 Sat., Toronto at Montreal, 2:00 CTV East, Calgary at B.C., 8:00 CTV West.

21 Sun., Ottawa at Hamilton, 2:00 CBC East, Saskatchewan at Winnipeg, 2:30 CBC West.

27 Sat., Ottawa at Montreal, 2:00 CTV East.

28 Sun., Calgary at Toronto, 2:00 CBC Full. B.C. at Saskatchewan, 2:30 CBC Full. Winnipeg at Edmonton, 2:30 CTV West.

November

3 Sat., Toronto at Ottawa, 2:00 CTV East. Edmonton at B.C., 8:00 CTV West.

4 Sun., Hamilton at Montreal, 2:00 CBC East. Saskatchewan at Calgary, 2:30 CBC West.

PLAYOFFS

November

10 Sat., WFC Semi-Final. CTV Full.

11 Sun., EFC Semi-Final. CBC Full.

17 Sat., EFC Final. CTV Full.

18 Sun., WFC Final. CBC Full.

25 Sun., Grey Cup, Montreal. CBC-CTV Full.

Shoe has fall, escapes injury

DEL MAR, Calif. (AP) — Veteran Bill Shoemaker, the winningest jockey in racing history, escaped serious injury Thursday when his mount stumbled in the third race, hurling him over the horse's head.

Shoemaker, 47, took a hard spill when his horse, Proper Impulse, stumbled badly leaving the gate. The Texas-born jockey, winner of more than 7,700 races during his 30-year career, was taken by ambulance to the track first-aid station where it was found he was not hurt seriously.

Shoemaker was replaced aboard his fourth race mount, Eleven Card Gin, by Eddie Delahoussaye but came back in the fifth to win aboard Fluidity. He then requested to be excused from his remaining mounts on Thursday's card but was expected to resume competition today.

Dillon joins Jets

WINNIPEG (CP) — The Winnipeg Jets of the expanded National Hockey League have acquired 24-year-old Wayne Dillon from the New York Rangers in exchange for future considerations.

EXHIBITION PARK RACING

Saturday entries

First—$2,500, claiming, 3 year olds and up, 6½ furlongs

Goin Dude (Brownell)	119
Frank Foto (Skinner)	122
Forty Jewels (Carter)	119
Ladication (Cuthbertson)	119
Local Boy (Wilkinson)	114
Ardorin's Hustler (Krasner)	122
Beachmaster (Carrasco)	122
Tony's Tattoo (Creighton)	112
Rimbey Express (Bray)	119
Hard Choice (Loseth)	119
Also eligible	
Spunky Singh (Stein)	119
One Night Stand (Brownell)	122
Sure Murt (Bodnard)	112
Worring Joe (Wolski)	122

Second — $2,600, claiming, 3 year olds and up, 1⅛ miles

Dandy Lea (Owen)	114
Fabes Pride (Gold)	119
Brauer Rabbit (Johnson)	119
Handsome Pirate (Williams)	119
Monashee Kid (Bodnard)	114
Robby Royal (Brownell)	119
On The Aisle (Frazier)	122
The Aryan (Skinner)	119

Third — $3,100, claiming, 2 year olds, 6 furlongs

Judges Folly	115
Autumn Wings (Walker)	115
Luv Bud (Wolski)	112
Son of A Sailor (Carrasco)	115
Rock Around Again (Will's)	115
Dino's Dandy (Creighton)	115
Dark Blue Cheese (Skinner)	110
Style Gold (Krasner)	115
April Prince (Loseth)	115
Financial Solution (Bod'd)	115
Also eligible	
Spirit Chant (Bray)	112

Fourth — $2,800, claiming, 3 year olds, 6½ furlongs

Sultan's Command (Loseth)	115
Goodorn (Krasner)	120
Zac Zac (Dailey)	112
Kaka De Heart (Cuthbertson)	115
Tinge of Blue (Carrasco)	115
Minstrel Ship	109
Ala D. (Bodnard)	112
Grey North (Creighton)	110
Totem Talk (Walker)	117

Fifth—$2,700, claiming, 3 year olds and up, 6½ furlongs

Ole Conkie (Brownell)	117
Jewel of The West (M. Mena)	109
Ruken's Rookie (Bodnard)	114
Dannstar (Wilkinson)	114
Perbhai (Dailey)	116
Bram's Alibhai (Krasner)	116
Haydn's Choice (Creighton)	109
Lawdy Doc (Loseth)	119
Sassie Driver (Johnson)	114
Weedonal (Skinner)	114
Also eligible	
Appenglow (Carrasco)	122
Kevin's Award (Krasner)	116
Special Pak (M. Mena)	119
Sundance Hills (Creighton)	111

Sixth—$4,500, claiming, 3 year olds and up, 1⅜ miles

Pet Theory (Krasner)	116
Big Midget (Creighton)	112
He's A Hermit (Dailey)	113
Tudor Lou (Brownell)	110
Marmock (Bray)	120
My Son Eclipse (Bodnard)	108
Haymarado (Wilkinson)	110

Seventh—$3,600, allowance, 3 year olds, 6½ furlongs

Call Me (Loseth)	113
Winette (Walker)	113
Willies Dancer (Johnson)	113
Locata (Wilkinson)	108
Bee Market (J. Mena)	113
Delta Poise (Williams)	113
Bubbling Bev (Skinner)	113
Brandy's Better (Krasner)	113
Champagne Mist (Stein)	113
Red Pool (Owen)	108
Also eligible	
Miss Affair (J. Mena)	118
Run Reno Run (Creighton)	111

Eighth — $5,000, allowance, 3 year olds, 6½ furlongs

Lunch Break (Walker)	112
Mystical Power (Smith)	111
Satisfied Lady (Johnson)	111
Sea O Two (Krasner)	116
Poquita (J. Mena)	107
Deja Sail (Creighton)	108
Amber Meg (Williams)	114

Ninth—$20,000-added, allowance, 3 year olds, 1⅜ miles

Leavin (Bilodeau)	122
Maker of Kings (Williams)	122
Market Surge (Creighton)	122
Victory Round (Loseth)	122
Easters Memory (Johnson)	122
Mr. Prime Minister (Skinner)	122
C. Leave (J. Mena)	122
Pertock (Cuthbertson)	122

Tenth — $4,500, claiming, 3 year olds and up, 1⅜ miles

Patient Echo (Skinner)	113
Commander Jim (Smith)	113
Sweet Ribs (Loseth)	113
Intrepid Blaze (E. Mena)	108
Mactaquack (Walker)	119
Moving To Metric (Carrasco)	112
Ellies Boy (Johnson)	113
Major Erroch (Wolski)	112

Price $2.4 million

LEXINGTON, Ky. (AP) — English millionaire Robert Sangster has paid $2.4 million for a pair of yearling colts at the Keeneland yearling sales.

Sangster paid $1.4 million for a chestnut colt by former European horse of the year Nijinsky II and $1 million for a bay colt by 1964 Kentucky Derby winner Northern Dancer.

Cheap Trick
LIVE IN JAPAN.
The biggest thing since transistors.

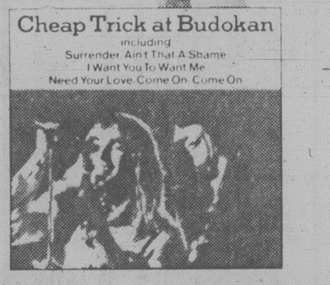
Cheap Trick at Budokan
including
Surrender Ain't That A Shame
I Want You To Want Me
Need Your Love Come On Come On

Cheap Trick/Heaven Tonight
including:
Surrender/California Man/Takin' Me Back
On Top Of The World/High Roller

RECORD 4.49 each

TAPE 4.49 each

CBS

Cheap Trick In Color
including:
I Want You To Want Me/Big Eyes
Oh Caroline/Southern Girls/Downed
You're All Talk/Clock Strikes Ten

A & B SOUND AND CBS PRESENT

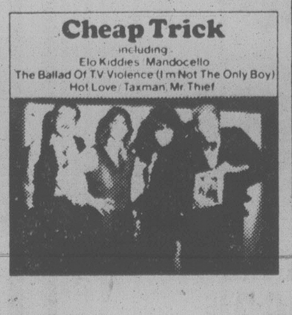
Cheap Trick
including
Elo Kiddies Mandocello
The Ballad Of TV Violence (I'm Not The Only Boy)
Hot Love Taxman Mr Thief

CHEAP TRICK AT BUDOKAN
MONDAY, JULY 30TH, 10:00 P.M. CKVU

IN CONCERT
CHEAP TRICK
AND
PAT TRAVERS
VICTORIA MEMORIAL ARENA
TUESDAY, JULY 31ST, 8:00 P.M.

7-27

a&b sound
RECORDS 641 YATES
YOUR COMPLETE CATALOGUE STORE
TAPE 637 YATES

DANCING SATURDAYS

PARADE of BANDS
CHICK WEBB
and his orch. Sat. 28
Instrumentalists 8:45-9:30. Dancing 9:30-12:30 a.m. "summer affire" (jackets and ties optional). $8 couple. Table RES. 658-5224 in the spacious Seaview Room. 5109 Cordova Bay.
The Martin Van Quartet Aug. 4
Beachcombers Ball Aug. 11
McMorran's
60 YRS. in '79

THE Arena
ROLLER SKATING

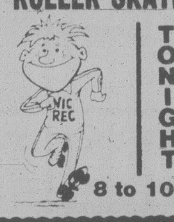

TONIGHT
8 to 10 p.m.

SMILE SHOW
British Music Hall

EMPRESS HOTEL
Mon. to Sat.
until Sept. 7th
8:30 P.M.
RESERVATIONS
noon until 9 p.m.
Empress Lobby
383-3337
27th YEAR ON STAGE
For a 10% REDUCTION
On July 30th and July 31st
present this ad.
Limit 1 per person.

FOR COFFEE LUNCH-DINNER OR TAKE-OUT

COME TO Friar's FOR
● FISH & CHIPS
● CHOWDER
● MEAT PIES
2561 GOVERNMENT ST.
384-2443

GORGE RD
Motels
GOVERNMENT ST.
Gulf Station
Parking
Bank
DOUGLAS ST.
Friar's

LICENCED AND AIR CONDITIONED
MON.-FRI. 9 A.M. TO 9 P.M.
SAT.-SUN. 11 A.M. TO 9 P.M.
7-21

dine out and save with
VICTORIA DINERS' SERVICES
A membership of $15 entitles you to discounts of 25% to 33⅓% off dinner for two people at selected restaurants. Tickets valid for a full year.
Phone 592-7680 or 382-1510

DANCERS TEEN DISCO
OPEN 7 P.M.
WED. thru SUN.
ROLLER DISCO
WED., THURS., SUN.
Fisgard St. (across from the Bay)
Information: 388-4432
DISCO AT ITS BEST

KOSTAS
FINE DINING
DINING AND COCKTAIL
ENTERTAINMENT
NIGHTLY WITH LEE LEAVY
open every night
384-4196
1425 Store St.
(in Market Square)
7-26

北京酒家
THE PLACE FOR
AUTHENTIC CHINESE FOOD
OPEN MON.-THURS., 5 p.m.-1 a.m.
FRI. and SAT., 5 p.m.-2:30 a.m.
SUN., 5 p.m.-10 p.m.
FREE DELIVERY within 6 mile radius
PHONE AFTER 4:30
385-5521 or 386-3633

PEKING HOUSE
RESTAURANT
1706-8 Government St.
Visa, MasterCharge, American Express

WELCOME TO THE
ACROPOLIS

GREEK TAVERNA RESTAURANT
343 COOK STREET 386-1033
● FULLY LICENSED PREMISES

Combination Platter
Horiatiki (Greek Salad), beef souvlakia, spanakopita, tiroita, dolmades, moussaka, paidakie, potatoes, carrots, rice and broccoli.

Kleftico
Roast leg of lamb, baked in foil, with butter, spices and parmesan cheese.

Souvalkia
Shishkabob . . .
Chicken, Lamb, Beef

KOTA GEMISTI
Cornish game hen stuffed with rice, almonds and walnuts $8.25

Plus Many Other Exciting Dishes to Choose From.
HOURS: TUESDAY TO SATURDAY 5 P.M. TO 11 P.M.
SUNDAY 5 P.M. TO 10 P.M.
7-27

DAY AND NIGHT RESTAURANT
622 YATES 385-1833
OPEN 24 HOURS DAILY
WEEKEND SPECIALS for SATURDAY & SUNDAY
Full Course Meal:
Tenderized dinner steak with mushrooms & onions
or
Roast Sirloin Beef with Yorkshire Pudding
Soup, Tomato Juice or Salad and Dessert, Tea or Coffee
Your Choice
3.95

HARPO'S
DOUG & the SLUGS
$2 Weekdays $3 Weekends
TONIGHT thru SATURDAY
15 Bastion Square
Information
385-5333
CABARET

Follow Me to

For Fun for All Ages
★ Super Go Karts
★ Electric Bumper Cars
★ Moonwalk — Slide
★ Mini Golf — Snacks
★ Figure 8 Go Karts
★ Largest Fun Arcade in Victoria with Over 30 Machines
Open 10 to 10 Every Day
Fun City
Lots of Parking
Hi-Way 17 at Vanalman
NOW NOW
PAY ONE PRICE AND RIDE OUR ATTRACTIONS AS OFTEN AS YOU WANT. MORE FUN FOR YOUR MONEY.

NOW RE-OPENED
for Family Style Dining
The James Bay Inn
"The Right Place for the Hearty and the Elegant"
AT REASONABLE PRICES

Attila Rakoczy
Maitre'D.
Welcomes all his many customers back to the Inn Dining Room
FEATURING
The favourite San Francisco Treat
PRIME RIB and TIGER PRAWNS from 10.95
FULL STEAK AND SEAFOOD MENU AVAILABLE FROM $2.95 to $14.95
ALSO CATERING TO THE DIET CONSCIOUS
270 GOVERNMENT STREET
RESERVATIONS PLEASE 384-7151
THE JAMES BAY INN
A Seal of Hospitality
7-27

Forecast rosy for 'TV that won't rot your mind'

By **ROBERT MUSEL**

LONDON (UPI) — There may have been a scoffer or two when John A. Friede predicted 10 years ago that pre-recorded tapes would become a major factor on the American entertainment scene. But not many.

A fellow trained in army intelligence who runs up a reputation as an investment banker (Lehman Brothers) has to be taken seriously, as the events attending this interview made clear.

While still in his 20s in 1962, Friede began collecting the primitive wooden sculptures and carvings of Melanesia and Africa — a definite minority taste at the time. He stood the other day, surrounded by a small part of what is now regarded by specialists as one of the best private collections in the world, in Sotheby's auction rooms to talk about his Video Tape Network (VTN) and the part he expects it to play in the American home.

A few hours later, as the gavel rapped time and again to denote a sale, he was $752,073 richer than he had been when we first met.

As he is one of the Annenberg clan that includes the former U.S. ambassador to Britain, the gratifying total was probably in itself less important to him than the vote of confidence it implied in his judgement.

The Video Tape Network is another activity he believes is justifying his confidence in its future. Its blunt slogan: "Television that won't rot your mind."

Friede foresaw a decade ago, along with John S. Lollos, now senior vice-president, that the networks could not provide all the right television at the right time and thus there would be a profitable niche for a company that could offer programs in a handy form.

The company they head can now claim to be the foremost American distributor of non-broadcast programming in what is a $15 million-a-year market on its way — it believes — to $150 million a year. VTN believes the billion dollar mark is beckoning from the 1980s which should see the mass sale of video discs and video cards (now under development in Japan).

There are two questions that seem to stand in the way: Why should Americans buy pre-recorded programs when they can record them themselves off the air? Does it seem logical that buyers will want to see TV programs over and over again at home when they keep complaining about the constant repetition of old movies on the late shows?

Friede says the fact VTN started by selling pre-recorded shows to colleges has given it an insight into both questions.

"For one thing," he said, "home recording is a bit of a hassle and many people will rather buy a program all neatly presented to them than fiddle around with the machine.

For another we have a fine line on what they want to hear from our experience with the 400 to 500 colleges we gave been supplying. It's quality material in such fields as pop music (Fleetwood Mac and Al Stewart), comedy (Richard Pryor), the classics (Arthur Schnabel), and personal programs such as *How I Learned to Live Like a Woman* and *Nuclear Madness* by acknowledged experts."

VTN is building up its library, he said, while establishing a nationwide system of retail dealers — the aim is 1,000 outlets — and expanding its direct mail order.

"We hope and believe our potential customers will buy and keep our programs," he said. "We will have films. Don't forget TV started out by using material from other mediums. But to some extent the market will be a surprise. We are still really getting dressed to go out."

Friede, who lives in Rye, N.Y., is vice chairman of the board of governors of the Brooklyn Museum. He helped raise the $11 million that has enabled a comparatively small museum to be the only American institution of its kind presently engaged in active archaeological scholarship with digs under way in Egypt and Israel.

'Tramp splits critics

MONTREAL (CP) — More than 30,000 Montrealers swamped Jarry Park at $12 each to see British rock stars Supertramp on the first of a two-night stand here this week.

But despite the commercial success of the Montreal concerts — expected to account for $1 million of the $6 million Canadian tour — reviews differed widely.

The Gazette said the show was an overwhelming success, with the crowd welcoming the group's return to the city that gave them a toehold in North America as it would a longtime friend.

"The vibes were very, very good. Supertramp delivered a feast for the ear and eye."

However, the *Montreal Star* said the only highlight of the show was a dancing banana prop and the group was "lifeless, mediocre and irrelevant."

La Presse said the group was strong and solid and couldn't disappoint Montreal.

Assessments of the group's 48-ton sound system in the former home of the Montreal Expos also varied, with some saying it was fuzzy around home plate and others praising its technical wizardry.

The accompanying light show drew high marks.

Application made

ABBOTSFORD (CP) — Con-Air Aviation of Abbotsford has applied to the Canadian Transport Commission for a licence to operate an overnight cargo service from Montreal and Toronto to Winnipeg and Edmonton and Abbotsford.

THE WORLD'S GREATEST EQUINE EXTRAVAGANZA!
"THE WORLD FAMOUS" WHITE STALLIONS of VIENNA
ON THEIR "WORLD TOUR"
MADE FAMOUS BY THE DISNEY MOVIE "THE MIRACLE OF THE WHITE STALLIONS"
The ROYAL LIPIZZAN STALLIONS
Including . . . THE AIRS ABOVE THE GROUND!
PRESENTED BY THE CITY OF VICTORIA
VICTORIA MEMORIAL ARENA
TUES. AUG. 7, 8:00
All Seats Reserved $6.00-$7.00
Special Prices O.A.P. & Children 12 & Under Half Price
Tickets Now On Sale Arena Box Office & Hillside Mall 10 a.m. - 5 p.m. Daily Except Sunday

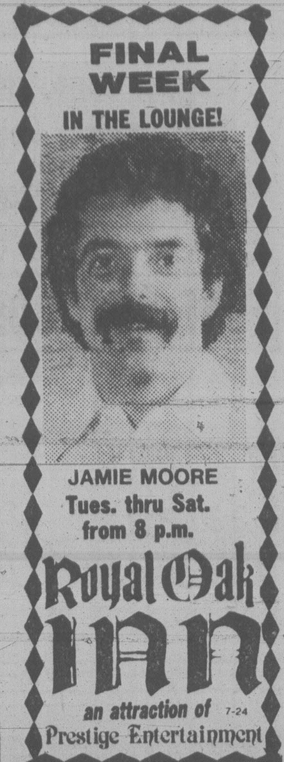
FINAL WEEK
IN THE LOUNGE!
JAMIE MOORE
Tues. thru Sat. from 8 p.m.
Royal Oak INN
an attraction of Prestige Entertainment
7-24

KING CRAB NIGHT
EVERY FRIDAY and SATURDAY
ANYONE KNOW THE WORD FOR FRIEND IN CRABTALK
$8.95 BIG JUICY CRAB LEGS SERVED WITH RICE, VEG. GARLIC BUN & HOT DRAWN BUTTER
IVANHOES
1314 GOVERNMENT ST.
CALL 383-0913 for reservations

RISING STAR COUNTRY FAIRE
28-29 JULY
crafts, food, music, ... clowns
BANFIELD PARK
CRAIGFLOWER ROAD
11 a.m. - 6 p.m.
SATURDAY + SUNDAY
ADMISSION $1
SENIORS, CHILDREN FREE
INFO: 388-6120

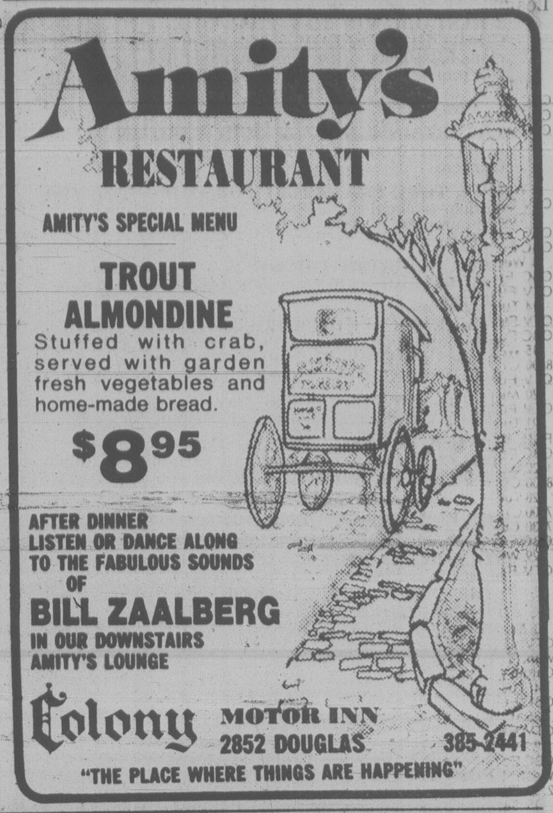
Amity's RESTAURANT
AMITY'S SPECIAL MENU
TROUT ALMONDINE
Stuffed with crab, served with garden fresh vegetables and home-made bread.
$8.95
AFTER DINNER LISTEN OR DANCE ALONG TO THE FABULOUS SOUNDS OF
BILL ZAALBERG
IN OUR DOWNSTAIRS AMITY'S LOUNGE
Colony MOTOR INN
2852 DOUGLAS 385-2441
"THE PLACE WHERE THINGS ARE HAPPENING"

Brite Spot
DRIVE IN
3909 Quadra Street
OUR DRIVE-IN is the REAL THING
We use REAL FRESH BERRIES for our pie . . . We also use only REAL WHIP CREAM for topping
Even our FISH BURGERS are the REEL THING

NASHVILLE, B.C.
The Big Cabaret
Featuring RICOCHET
Fri. and Sat. 9 p.m.-2 a.m.
ERNIE FULLERTON For Your Dining Pleasure 7-9
7-27
2915 DOUGLAS ST. INGRAHAM HOTEL 385-6731

Felice's DINING LOUNGE
ON THE WATERFRONT WITH VICTORIA'S MOST SPECTACULAR VIEW OF THE INNER HARBOUR
"MEMBER OF WORLD FAMOUS ITALIAN CUISINE"
FELICE'S PRESENTS A RARE TREAT!
OPEN FOR LUNCH TUES. to FRI. 11:30 to 2:00
LIVE ENTERTAINMENT FRI.-SAT. NIGHTS
RESERVATIONS RECOMMENDED 385-4497
ROAST PHEASANT
In White Wine and Grapes, served En Flambe at your table, Soup or Salad, Potato, Fresh Vegetables, Garlic Bread, Baked Alaska Glambe, Beverage.
FOR TWO $24.95
STEAK 'N QUAIL
Quail in Black Cherries, Port Wine and Brandy, Soup or Salad, Garlic Bread, Fresh Vegetables, Potato, Beverage.
PER PERSON ... $11.75
REGULAR MENU ALSO AVAILABLE from $5.95
1218 WHARF STREET AT THE FOOT OF YATES
OPEN DAILY FROM 5:30 P.M., LUNCH TUES. TO FRI. 11:30 to 2:00
EXTRA PARKING AVAILABLE ON THE WATERFRONT
7-26

THE ALL STAR DINNER
TOP SIRLOIN STEAK
DINNER FRI. and SATURDAY
FOR ONLY $4.25 COME TONIGHT
Dinner includes 6-Oz. steak, baked potato, vegetable, soup or salad for only $4.25 each.
Reservations please 388-5513
Gatsby's FAMILY RESTAURANT
642 Johnson St.
ROYAL OLYMPIC HOTEL
7-27

翠園大酒樓
JADE PALACE RESTAURANT
DIM SUM Luncheon Now Served Daily
ON THE MEZZANINE IN MARKET SQUARE
221-580 JOHNSON ST. at the corner of Store St.
- One-of-a-kind on Vancouver Island.
- A new world of luncheon delectables.
- Come in and treat your taste-buds.
- 11 a.m. to 3 p.m.

Dinners Served
From 5 p.m. until 1 a.m. Mon.-Thurs.
Friday and Sat. from 5 until 2 a.m.
Sun. and Holidays from 5 until 9 p.m.
- Banquet Facilities
- Business Lunches
- Chinese & Canadian Food
- Dim Sum Luncheon

221-560 JOHNSON STREET
MARKET SQUARE, VICTORIA, B.C.
CANADA V8W 3C8
OPEN 7 DAYS A WEEK
FREE HOME DELIVERY
PHONE: 388-4412
百粵名菜 遠近馳名
華貴廳房 裝飾堂皇
壽筵喜酌 席開十八
塲面偉大 招呼親切
每日茶市 點心一流
一流裝修 座位舒適
重金禮聘 香港名廚
正宗粵菜 美饌佳餚
大筵小酌 美味可口
各界人仕 光臨指導
（七日營業）
FREE HOME DELIVERY WITH MINIMUM ORDER AFTER 5 P.M.
6-30

V.G.& B.C.S.
THE VICTORIA GLASS AND BOTTLE COLLECTOR'S SOCIETY
presented
ITS 11th ANNUAL
ANTIQUE COLLECTABLES SHOW & SALE — 1979
Juan de Fuca Recreation Centre
1767 Old Island Highway, Victoria, B.C.
★ JULY 28 & 29 ★
10 a.m. to 5 p.m./10 a.m. to 4 p.m.
Over 60 Sales Tables . . . 25 Displays from The Finest Collections in the Pacific Northwest.
— FREE ADMISSION —
Unlimited Free Parking
Refreshments.

GOOD FOOD . . . GOOD MUSIC . . .
TUESDAY to SUNDAY
FROM 4:30 p.m.
Make your dinner selection from our seven special Schnitzels or our exciting International Menu. Enjoy personalized music Friday and Saturday nights.
1550 CEDAR HILL CROSS RD. (AT SHELBOURNE)
RESERVATIONS 477-3023
George Acs' Hungarian Village Restaurant
OPEN 6 DAYS A WEEK
DINNER Tues. to Thurs. 4:30 to 9:00
Fri. and Sat. 4:30 to 10:00
Sun. 4:30 to 9:00
LUNCH Tues. to Sat. 11:30 to 2:00
7-20

"TWO VERY FUNNY PLAYS"
LIVE ON STAGE
McPherson Theatre Company
in summer repertory presents
"I DO! I DO!"
Based on "The Fourposter"
DAZZLING MUSICAL COMEDY
and
". . . so funny is this that it hurts" — PUNCH
"MOVE OVER MRS. MARKHAM"
BRITISH SEX FARCE
25TH MRS. M 26TH I DO 27TH I DO 28TH MRS. M
AUG. 1ST I DO 2ND MRS. M 3RD MRS. M 4TH I DO
at McPherson Playhouse
8 P.M.
RESERVATIONS NOW 386-6121
AND AT DOOR
$4.50, $5.50, $6.50
McPHERSON BOX OFFICE
Tickets also at Hillside Mall and Hatley Park Brandywine Store
Advertising sponsored by Pacific Business Equipment Ltd.
1006 Hillside Ave.
7-21

PERIKLIS
THE NEW GREEK RESTAURANT
Evenings at Periklis, where you will enjoy the finest Greek Cuisine and entertainment by the "Mad Greeks"
FLOOR SHOW every Thurs., Fri., Sat.
DESI LALIOTIS ON SYRTOS
FUN...FUN...FUN WITH SASHA
Greek Nights at PERIKLIS
For More Information Please Call 386-3313, 386-3321
ZORBAS
Open 7 Days a Week for your Dining Pleasure
531 Yates St. at Wharf
Parking Next Door
7-27

A WEDDING GIFT YOU WILL BE LONG REMEMBERED FOR:
SOMETHING DISTINCTIVE, SOMETHING BEAUTIFUL
Bronze Flatware Boxed in Teak
Pure Silk Placemat and Serviette Sets
Handpainted Chinese Vases, Bowls, and Jars
from
Sterling McBean
ORIENTAL INTERIORS
595-4827
open 10:30-6 Tues. to Friday and 10:00 to 6 Saturday
1402 Corner of FORT and STADACONA
7-27

We're only Blocks away in JAMES BAY
TAKE OUT ORDERS NOW AVAILABLE
Just give us a phone call and we'll have it ready for you — treat the family to burgers (10 different varieties) plus old fashioned milkshakes.
LICENSED PREMISES
THE MEATMARKET
HOURS
MON.-SAT. 11:30-8:00
SUN. 5:00-8:00 P.M.
FRI. NIGHTS TILL 10:00 P.M.
385-4424
JAMES BAY SQUARE, SIMCOE AND MENZIES
7-13

Entertainment Guide

THE BUTCHART GARDENS — 75th ANNIVERSARY — Open daily 9 a.m. to 11 p.m.

NIGHT ILLUMINATIONS — Every evening — all 35 acres of Gardens, including Ross Fountains, transformed into a romantic fairyland. At dusk.

3 RESTAURANTS TO SERVE YOU — THE BUTCHART DINING ROOM — 10 a.m. to 7:30 p.m. (Delicious High Teas to 4:30 p.m.; Butchart Buffet 5 p.m. to 7:30 p.m.). THE GREENHOUSE RESTAURANT — 10 a.m. to 9 p.m. Cafeteria style service. COFFEE BAR — always open.

ENTERTAINMENT — A SHOW BARGAIN! — All listed entertainment included in regular admission to Gardens.

MON. THRU FRI. — JUST FOR FUN — Delightful outdoor musical revue. Songs, dances, laughter, with a full company of performers and musicians. 8:45 p.m. Mon. thru Fri.

EVERY NIGHT OF THE WEEK — THE BUTCHART GARDENERS — 6 to 8 p.m. Musical fun for children of all ages.

WEEKENDS — FIREWORKS! — Superb imported pyrotechnic spectacles. Two completely different shows: "A FIREWORK SPECTACULAR," Saturday night. "MAGIC FIRE," Sunday night. Both at dark.

MAGIC SHOW — 8:15 p.m. Sat. and Sun. GRACE TUCKEY PUPPETS — 3:30 and 4:30 p.m. Sun. only.

HAVE A PERFECT VISIT — Enjoy dinner, see a spectacular show, then thrill to the gorgeous night lights. THE BUTCHART GARDENS — a perfect way to entertain.

FOR FURTHER INFORMATION — Phone 652-2222.

STRATHCONA HOTEL — British Columbia's largest night-life centre, 919 Douglas St., 383-7137. Featuring "THE OLD FORGE" Nightclub with live music of "THE BROTHERS FORBES AND FRIENDS." 3 Discotheques — "THE STING," "THE CUCKOO'S NEST" and "IVY'S" and a unique lounge called "BIG BAD JOHN'S" featuring Hillbilly atmosphere. Luncheon served daily in "THE STING" and lunch and dinner served in the "CUCKOO'S NEST."

"Everybody knows who's Number One!"

CENTURY INN — ENTERTAINMENT PLUS!! "FORTY THIEVES DISCOTHEQUE" — Officially rated the Island's No. 1 Disco — Victoria's only total dance experience in an Uptown Cabaret atmosphere — Best Sound, Best Light & Fog Show, 3 rooms, free attendant parking. "OUR PUB" presents the best exotic dancing in town daily noon to 6 followed by Disco Dancing 'til midnight. Century Inn, Pandora at Government on Centennial Square, 383-1151.

STEWARTS — Presents dining with Louise Rose, lunch with George Essihos in Market Sq., 388-7021.

KALEIDOSCOPE THEATRE — Presents TENT THEATRE LIVE ON STAGE, Victoria's Inner Harbour — DR. DUCKS MARVELOUS MUSICAL JAMBOREE, for the family, daily 2:00 p.m. and 3:30 p.m. (No shows Tues.). SONGS OF THE CABARETS, nightly 8:30 p.m., Fri. and Sun. 5:30 p.m. and 9:00 p.m. (No shows Tues.)

SALMON, CHARTER GUIDE, BOAT RENTAL — family fishing, protected Saanich Inlet. 652-1014.

OLD COUNTRY TEA GARDEN—"THE GAZEBO"—5460 Old West Saanich Rd., specializing in English Scones and Devonshire Cream. Fresh Berry Shortcake and Pies in season. Light lunches also served. Enjoy a pleasant afternoon in a country garden setting. Open 11:30 a.m.-5:00 p.m. (Closed Mondays).

CHiPS gal star 'very feminine'

HOLLYWOOD (UPI) — Brianne Leary, the Irish cutie who plays the female California Highway Patrol officer in *CHiPs*, is an unfettered Hollywood newcomer from Tucson who describes herself as a "now" girl.

Brianne finds herself conforming to the highway patrol's strict regulations against her will. Her hair has been shorn this season for her role, a displeasing fact of life but necessary to her continued employment.

She lives in a one-bedroom Westwood apartment which she will soon vacate in the best interests of her dogs, a pair of mutts named Blacksheep and Toto.

Blacksheep is named for the defunct TV series *Black Sheep Squadron*, in which she appeared. Rumors have her romancing the show's star, Robert Conrad.

"I take Blacksheep to the set with me every day, even on locations," Brianne says. "He hangs out in the dressing room and plays with the crew."

Brianne, on the sunny side of 25, denies having a steady beau, saying, "All I meet is actors and men who work in show business, unless I meet a cute plumber or something."

A former model, Brianne has found a three-bedroom house not far from her present apartment. It has a large yard for her dogs. She spends her free time haunting antique stores to furnish the new dwelling which she will occupy later this summer.

The house is New England-style, surrounded by trees and gardens.

"I've never decorated a place of my own before," Brianne says. "I'm totally ruffled out with fancy frills on my living room chairs and couches and even on my bedsheets. I like things very feminine."

She also claims to be a terrific cook with lasagna and Oriental dishes her specialty. Her dates are frequently treated to four-course candlelight dinners complete with hors d'ouevres, linen napkins and vintage wines.

Her weekends are devoted to errands, household chores and shopping sprees in boutiques. Her taste in clothes is also feminine.

She prefers silk skirts and blouses, dresses and straight-legged pants along with spiked shoes.

"As a bachelor girl I'm really clothes conscious," she says. "There was a time when I couldn't afford to buy a lot of pretty things. Now buying beautiful clothes is my favortie pasttime."

On working days, Brianne is up at 5:30. She skips breakfast and frequently works on locations around Los Angeles. The show is filmed at MGM, only a 10 minute drive from home. More often than not she doesn't get home until 6 p.m.

She writes romantic poetry and thinks some day she may have it published, but that would be after she's married and a mother.

Brianne competed in gymnastics as an Arizona high school girl and still works out at the UCLA gym. She also roller skates and likes to disco dance, but when it comes to music she's a Sinatra, Streisand, Kenny Rogers fan.

"I'm a 'now girl,'" Brianne says. "I'm a contemporary career girl but I have a lot of puritanical instincts — you know, being reared an Irish Catholic. I'd like to get married when I'm 30."

Scott's World

By Vernon Scott

New publisher

EDMONTON (CP) — The appointment of Elio Agostini as publisher of *The Edmonton Sun*, effective Aug. 6, was announced Wednesday by the morning tabloid.

Agostini, 36, is currently publisher of *Kamloops Daily Sentinel*.

FOUR SEASONS MUSICAL THEATRE
presents
COWARD
TONIGHT 8:30 P.M.
GERSHWIN
and COWARD
TOMORROW
The BELFRY
★ Special Dinner Pkg. at George's
For information call 385-3424

FAMILY ENTERTAINMENT
The Summer Festival Orchestra
Glen Fast, Conducting
THE VICTORIA SYMPHONY SOCIETY
presents
FREE OUTDOOR CONCERTS
★FRIDAY, JULY 27, NOON
Front of B.C. Legislature
★SAT., JULY 28, 2:30 P.M.
Cameron Bandshell, Beacon Hill Park
★★SUNDAY, JULY 29, 2:30 P.M.
Cameron Bandshell, Beacon Hill Park
Concerts made possible by assistance from:
★The B.C. Lottery Fund
★★Musicians' Performance Trust Fund
Musicians' Association, Local 247, AF of M

ARE YOU READY FOR THE SUMMER?
ARE YOU READY FOR A GOOD TIME?
From the Co-Producer of "National Lampoon's ANIMAL HOUSE"
BILL MURRAY
MEATBALLS
BILL MURRAY IN AN IVAN REITMAN FILM "MEATBALLS" STARRING HARVEY ATKIN KATE LYNCH RUSS BANHAM KRISTINE DeBELL SARAH TORGOV AND INTRODUCING CHRIS MAKEPEACE AS RUDY EXECUTIVE PRODUCERS ANDRE LINK JOHN DUNNING PRODUCED BY DAN GOLDBERG MUSIC BY ELMER BERNSTEIN LYRICS BY NORMAN GIMBEL WRITTEN BY LEN BLUM DAN GOLDBERG JANIS ALLEN HAROLD RAMIS DIRECTED BY IVAN REITMAN A PARAMOUNT RELEASE
SOUNDTRACK ALBUM AVAILABLE ON RSO RECORDS & TAPES
© 1979 PARAMOUNT PICTURES CORPORATION ALL RIGHTS RESERVED
GENERAL
WARNING: Some suggestive dialogue and coarse language (B.C. Director)
ROYAL
805 BROUGHTON 383 9711
— SHOWTIMES —
Tonight 7:05, 9:05 p.m.
Saturday and Sunday at
1:45, 3:35, 5:20, 7:05, 9:05 p.m.

"'ROCKY II' IS A WINNER!"
—Joel Siegel, ABC-TV
"'Rocky II' is a better made film than its Oscar winning predecessor."
—David Ansen, Newsweek
"Good news, 'Rocky' fans: 'Rocky II' is a knockout!"
—People Magazine
ROCKY II
A ROBERT CHARTOFF-IRWIN WINKLER PRODUCTION
SYLVESTER STALLONE "ROCKY II" TALIA SHIRE BURT YOUNG
CARL WEATHERS AND BURGESS MEREDITH AS MICKEY MUSIC BY BILL CONTI
MATURE
SECOND WEEK!
Golden Age $1.00
CAPITOL
805 YATES ST. 384 6811
Tonight at 6:55, 9:10 p.m.
Sat at 1:00, 2:55, 4:55, 6:55, 9:10 p.m.
Sun. from 2:55 p.m.

Deep Cove Chalet
OPEN FOR LUNCH and DINNER
656-3541 11190 Chalet, Sidney
5 Mins. from Swartz Bay & Airport
RESERVATIONS APPRECIATED
4-20

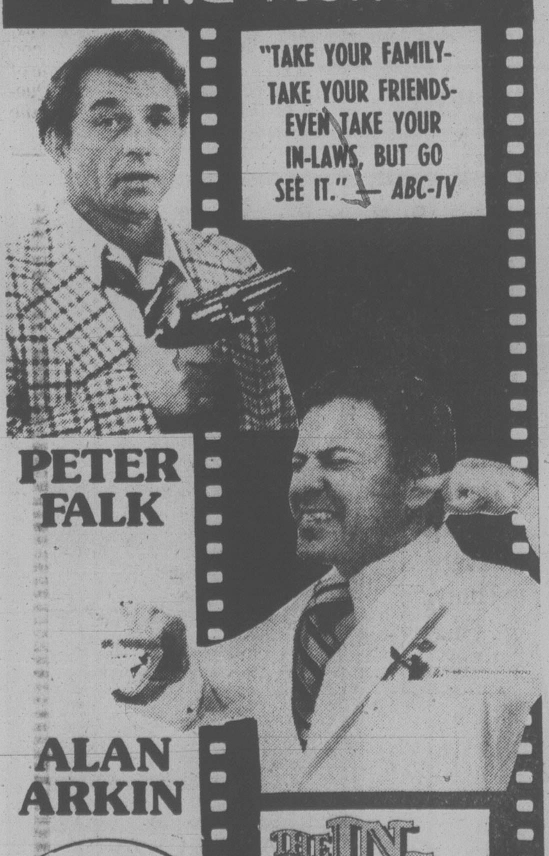

2nd MONTH
"TAKE YOUR FAMILY-TAKE YOUR FRIENDS-EVEN TAKE YOUR IN-LAWS, BUT GO SEE IT." — ABC-TV
PETER FALK
ALAN ARKIN
"IRRESISTABLE. TWO OF THE FUNNIEST PERFORMANCES OF THE YEAR" —Newsweek
THE IN-LAWS
Some Swearing (B.C. Director)
MATURE
AT 7:00 & 9:10 P.M.
MATINEES SAT. & SUN.
AT 1:30 & 3:30 P.M.
"MORE WHOPPING LAUGHS THAN ANY OTHER FILM THIS YEAR." -Frank Rich, Time Mag.
towne cinema
AIR-CONDITIONED
382-5922 888 DOUGLAS
IN NOOTKA COURT MALL

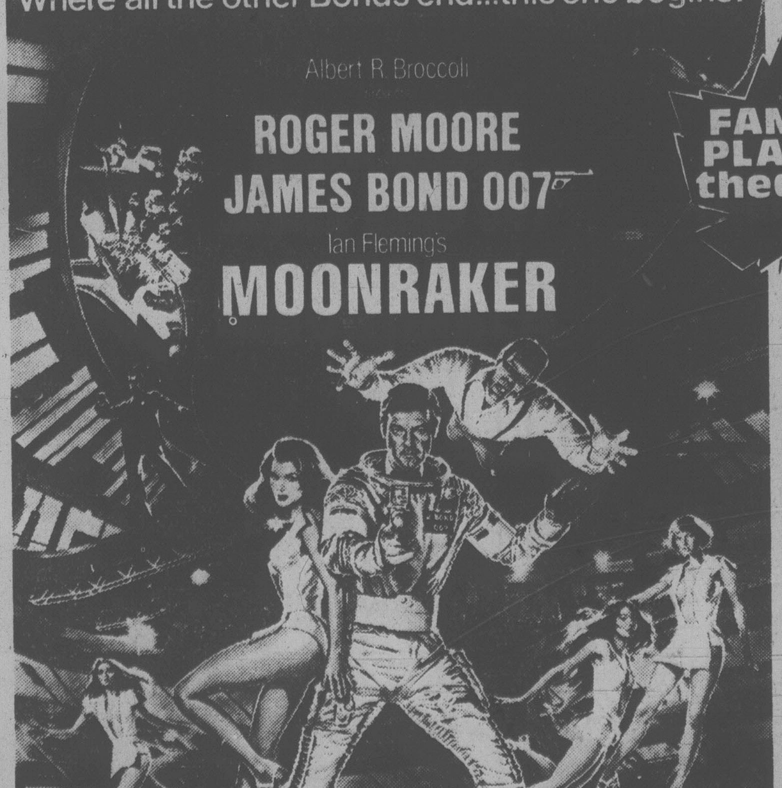

Where all the other Bonds end...this one begins!
Albert R. Broccoli
presents
ROGER MOORE
JAMES BOND 007
Ian Fleming's
MOONRAKER
Starring Lois Chiles Michael Lonsdale as 'Drax' Richard Kiel as 'Jaws' and Corinne Clery
MATURE
WARNING: Some violence (B.C. Director)
CORONET
836 YATES ST. 383 6414
Coronet Showtimes at 6:50, 9:10 p.m.
Saturday and Sunday at
2:15, 4:30, 6:50, 9:10
TILLICUM DR-IN
TILLICUM & BURNSIDE 382 7531
EXTRA — DRIVE IN ONLY —
"CORVETTE SUMMER"
WARNING: Occasional suggestive scenes (B.C. Director)
GATES 8:30 — SHOW DUSK
FAMOUS PLAYERS theatres

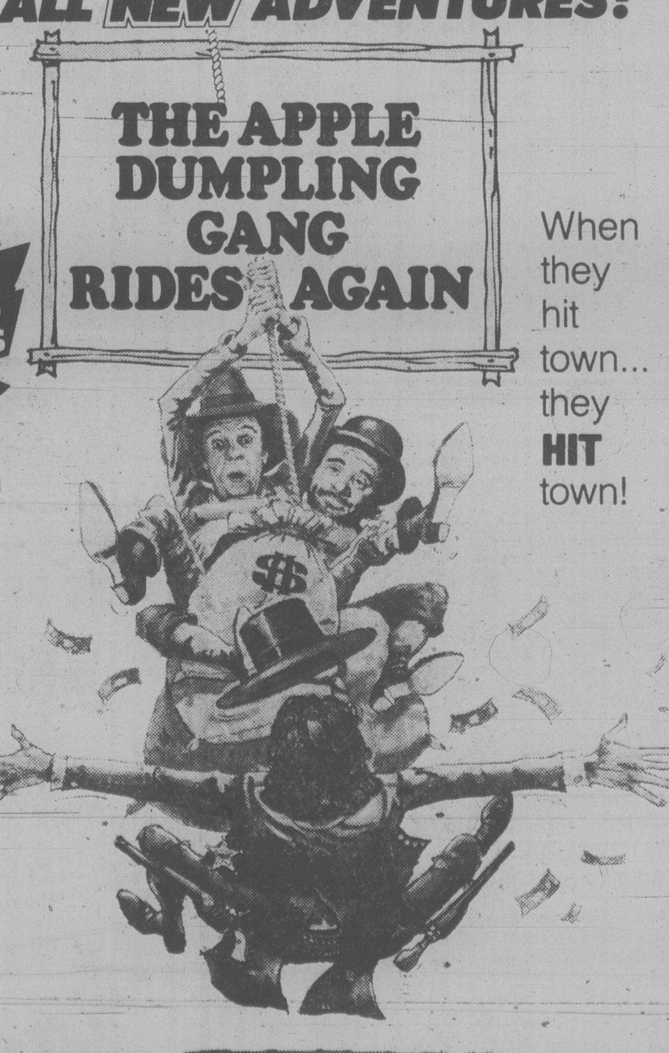

ALL NEW ADVENTURES!
THE APPLE DUMPLING GANG RIDES AGAIN
When they hit town... they HIT town!
WALT DISNEY PRODUCTIONS' THE APPLE DUMPLING GANG RIDES AGAIN
Starring TIM CONWAY, DON KNOTTS, TIM MATHESON, KENNETH MARS, ELYSSA DAVALOS
MATURE
Children $1.50
OAK BAY
2184 OAK BAY AVE. 598 2213
PLEASE NOTE SHOWTIMES:
Evenings at 7:00, 9:00
Matinee Saturday
at 2:00 p.m. only!

The Waddling Dog Inn

THIS WEEK'S SPECIAL
CHEF'S SOUP OF THE DAY
WADDLING DOG SALAD
GRILLED FRESH BRITISH
COLUMBIA SALMON STEAK
TARTAR SAUCE
FRESH VEGETABLE
CHATEAU POTATO
COFFEE
$12.95

AMERICAN EXPRESS, MASTERCHARGE, CHARGEX
652-1146
PATRICIA BAY HWY. at Mt. Newton X,
Saanichton
7-27

A corny thing, but our own

TORONTO (CP) — It's cornball, low-budget and Canadian. But the movie *Meatballs* is doing exactly what its producers expected — making lots of money.

The movie, about life in an undisciplined summer camp, cost a mere $1.6 million to make, but its Canadian investors made a handsome profit even before it opened to the public.

It was sold to Paramount for $3.8 million for distribution in the United States — one of the biggest advances ever made for an independent film, says director Ivan Reitman.

After other rights have been sold, Reitman says, the film will make $6 million for him, executive producers Andre Link and John Dunning of Montreal, producer Dan Goldberg, the Canadian Film Development Corp., and others.

The movie grossed $1.4 million during its first week in New York City, says a Paramount spokesman.

It's a lot of money — but it's not Reitman's first encounter with success. His earlier effort, *Animal House*, which he co-produced, has grossed $120 million, making it one of the top money-makers in film history.

And despite Reitman's and Goldberg's claims to the contrary, *Meatballs'* similarity with *Animal House* doesn't end with financial success.

Both films star comics from TV's *Saturday Night Live* — Bill Murray in the latest; both have a sloppy group of misfits who compete with upper-class snobs; both have a fat kid and a straight-laced "wimp," and they similarly delight in outrageous pranks and food-gorging scenes.

Murray originally turned down the role because the movie "was too much of the same old thing." But he relented after the script had been rewritten, the characters developed "and Ivan agreed it would only be shown to the Armed Forces if it was no good."

"It's more like *Animal House* than a lot of other movies, but it's not as gross or as hard-edged," says Murray, who makes his movie debut as the screwball chief camp counsellor who befriends an unhappy young boy.

"In *Animal House* there is no development of the characters but this is the story of a kid who goes through changes."

In his television series, Murray often spoofs a movie critic.

Asked by The Canadian Press to give a capsule review of his own movie, he said:

"It's perfect to send someone to that you want to get out of your house, whether they're houseguests or whatever. . . . It's more entertaining than Jim Nabors cooking on the Dinah Shore Show."

The movie was filmed on location at Camp White Pines, near Haliburton, Ont., and the actual 650 young campers there appeared as extras.

"This picture could never have been made in Hollywood," notes Murray, who now is working there on a movie about journalist Hunter S. Thompson.

"We were with a crew out in the middle of the woods and there were no slimy executives running around saying 'Well, I hate that.' "

Although produced in Canada by Canadians and starring home-grown talent in supporting roles, Hollywood has made its presence felt through Paramount's promotion and advertising — some of it flawed.

In the official press kits the camp's location is given as "near Ontario, Canada."

CBC to broadcast Lions' telethon

The CBC for the first time will broadcast the B.C. Lions Society telethon for Crippled Children on Dec. 1 and 2 from the Queen Elizabeth Theatre in Vancouver.

Last year the telethon was broadcast by CKVU in Vancouver.

Ralph Long, chairman of the telethon said this means the program will be carried to every part of the province.

The telethon target this year will be well over $1 million.

About 6,500 Lions give an estimated 150,000 hours of service each year to the society, which serves 25,000 handicapped children in B.C. and the Yukon.

Milton group speech topic

Ruth Banko of Toronto, executive secretary of the John Milton Society, will speak at a meeting at the First Baptist Church on North Park Street Saturday, Aug. 4, at 2 p.m.

She will also address a meeting on the aims and objectives of society in the chapel of Metropolitan United Church, 1411 Quadra, on the same day at 7.30 p.m.

Capital Scene

Victoria Department of Recreation and Community Services, concert, 2 to 4 p.m. and gospel service, 7 to 9 p.m. Sunday, July 29, Cameron Banshell in Beacon Hill Park.

Oak Bay Seniors' Activity Centre, pancake breakfast, 11:30 a.m. to 1 p.m. Sunday, July 29, members only, 1442 Monterey.

Metchosin Museum, photo displays and exhibits, 1:30 to 4:30 p.m. Sundays, corner of Happy Valley and Metchosin.

Victoria Department of Recreation and Community Services, fun folk dance, 7 to 9 p.m., Monday, July 30, Cameron Bandshell in Beacon Hill Park.

Oak Bay Recreation Centre, summer sports adventure program for children 10 to 14, 9 a.m. to 4 p.m. Monday, July 30 to Friday, Aug. 10. Registration required, call 595-7946.

Victoria Department of Recreation and Community Services, summer cinema, 9 to 10 p.m. Tuesday, July 31, Cameron Banshell in Beacon Hill Park. Featuring: *Tale of an Iron Snake, Faces Quebec, and Family Down the Fraser.*

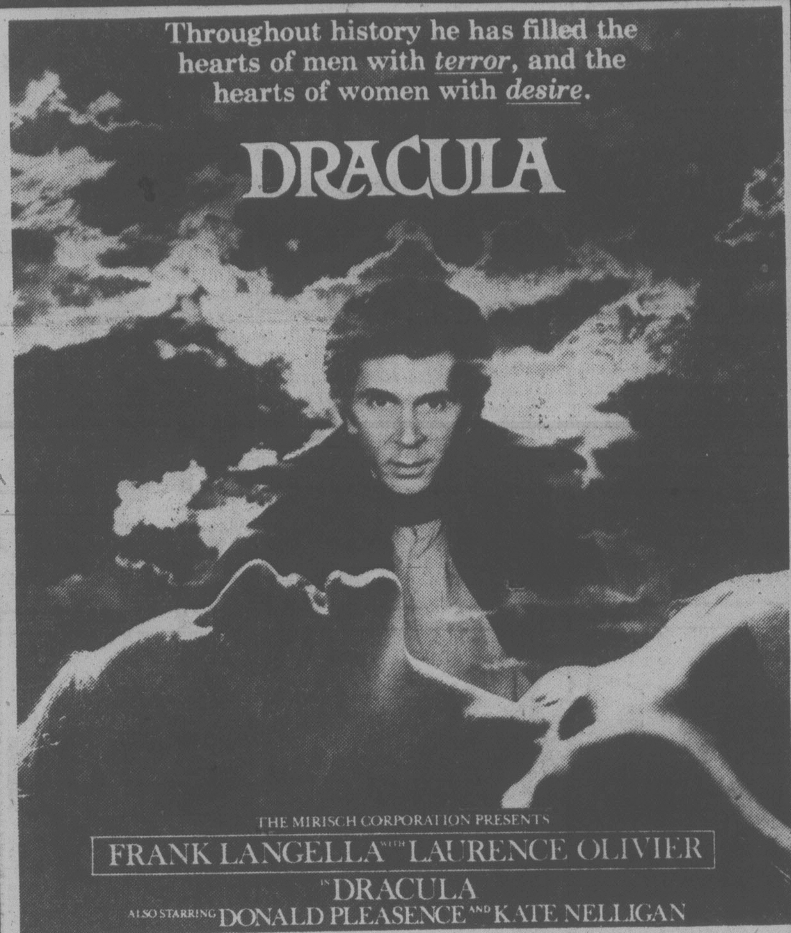

Throughout history he has filled the hearts of men with *terror*, and the hearts of women with *desire*.

DRACULA

THE MIRISCH CORPORATION PRESENTS
FRANK LANGELLA WITH LAURENCE OLIVIER
IN DRACULA
ALSO STARRING DONALD PLEASENCE AND KATE NELLIGAN

MATURE WARNING: Parents: Some Frightening Scenes (B.C. Director)

Children $1.25
MATINEES FRI., SAT., SUN. 1:30, 3:25, 5:20

odeon 1
780 YATES STREET
383-0513

NIGHTLY
7:20, 9:25

KIRK DOUGLAS
ARNOLD SCHWARZENEGGER
FOSTER BROOKS

ANN-MARGRET
RUTH BUZZI
MEL TILLIS
PAUL LYNDE

...the fastest fun in the west!

the Villain

COLUMBIA PICTURES Presents A RASTAR-MORT ENGELBERG Production A HAL NEEDHAM Film
KIRK DOUGLAS · ANN-MARGRET · ARNOLD SCHWARZENEGGER in "THE VILLAIN"
co-starring FOSTER BROOKS · RUTH BUZZI · JACK ELAM · STROTHER MARTIN · ROBERT TESSIER
MEL TILLIS Special Guest Star PAUL LYNDE Music Composed by BILL JUSTIS Executive Producer PAUL MASLANSKY

MATURE Children and Golden Age $1.25
MATS. FRI., SAT., SUN. 1:30, 3:05, 5:00
NIGHTLY 7:10, 9:20

odeon 2
780 YATES STREET
383-0513

More Entertaining Than Humanly Possible!

"Frankly, Miss Piggy, I Don't Give A Hoot!"

CANADIAN ODEON THEATRES

The MUPPET MOVIE

SIR LEW GRADE and MARTIN STARGER present A JIM HENSON PRODUCTION
"THE MUPPET MOVIE"
Executive Producer MARTIN STARGER · Produced by JIM HENSON
Written by JERRY JUHL & JACK BURNS · Directed by JAMES FRAWLEY
Music & Lyrics by PAUL WILLIAMS and KENNY ASCHER
Co-produced by DAVID LAZER
Starring The Muppet Performers JIM HENSON · FRANK OZ · JERRY NELSON
RICHARD HUNT · DAVE GOELZ
Co-starring CHARLES DURNING and AUSTIN PENDLETON
Special Guest Stars EDGAR BERGEN · MILTON BERLE · MEL BROOKS
JAMES COBURN · DOM DeLUISE · ELLIOTT GOULD · BOB HOPE
MADELINE KAHN · CAROL KANE · CLORIS LEACHMAN · STEVE MARTIN
RICHARD PRYOR · TELLY SAVALAS · ORSON WELLES · PAUL WILLIAMS
Soundtrack available on Atlantic Records and Tapes Read The Bantam Muppet Movie Book

GENERAL
FROM ITC FILMS
Associated Film Distribution

STARTS TODAY!
MATINEE 2:00 P.M.
Children & Golden Age $1.25

MATINEES MON. — FRI. AT 2:00

haida
808 YATES STREET

MATINEES SAT., SUN. 1:30, 3:30, 5:30
NIGHTLY 7:30, 9:30

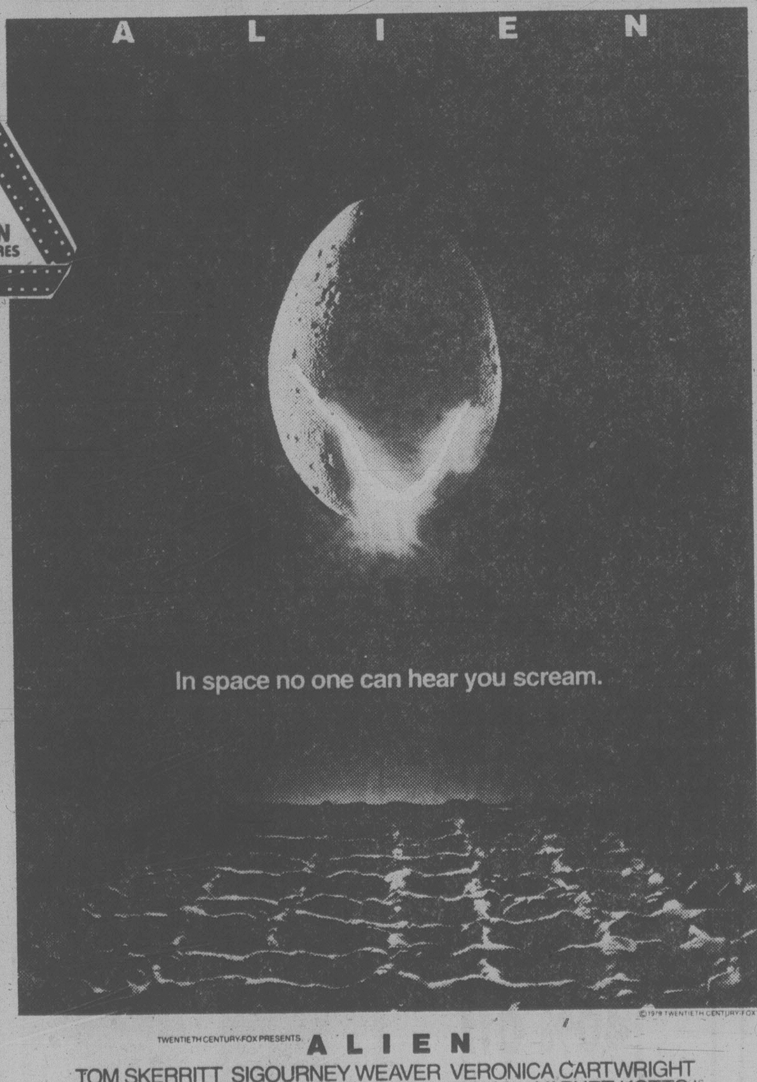

ALIEN

In space no one can hear you scream.

© 1979 TWENTIETH CENTURY-FOX

TWENTIETH CENTURY-FOX PRESENTS ALIEN
TOM SKERRITT SIGOURNEY WEAVER VERONICA CARTWRIGHT
HARRY DEAN STANTON JOHN HURT IAN HOLM and YAPHET KOTTO AS PARKER
EXECUTIVE PRODUCER RONALD SHUSETT PRODUCED BY GORDON CARROLL, DAVID GILER and WALTER HILL
DIRECTED BY RIDLEY SCOTT STORY BY DAN O'BANNON and RONALD SHUSETT
SCREENPLAY BY DAN O'BANNON MUSIC JERRY GOLDSMITH PANAVISION®

RESTRICTED NO ADMITTANCE TO PERSONS UNDER 18
WARNING: Some Frightening and Gory Scenes (B.C. Director)

NIGHTLY 7:00, 9:10

counting house 1
BROAD AT BROUGHTON 383-3434

He was tough enough for the streets....
was he tough enough to leave them?

"Walk Proud"

MATURE
WARNING: Some Violent Scenes and Coarse Language (B.C. Director)

NIGHTLY 7:30, 9:30

counting house 2
BROAD AT BROUGHTON 383-3434

"A man, a woman, a murder-as only Lelouch could do it-with wit, warmth and sophistication. 'CAT AND MOUSE' IS FOR ENJOYING."
—Judith Crist

"ONE OF LELOUCH'S BEST AND MOST INGENIOUS FILMS!"
—Janet Maslin, New York Times

"A bubbling mystery movie that's sly and snappy fun."
—Gene Shalit, NBC-TV

"SUPERIOR TO ANYTHING HITCHCOCK HAS COME UP WITH IN THE PAST DECADE!"
—Rex Reed

CAT & MOUSE

Michele Morgan Serge Reggiani
in Claude Lelouch's CAT & MOUSE
with Valerie Lagrange and Jean-Pierre Aumont
Written and Directed by CLAUDE LELOUCH

ENTIRELY IN ENGLISH

STARTS TONIGHT
QUADRA 7 & 9
Quadra at Hillside 382-3370

Backlash boils over refugees?

Continued from page 1

Province and evening *Sun* agreed that the letters printed reflected the proportion of letters, pro and con, that they have been receiving, adding that the issue has generated more mail than any other in recent years.

"It's been a colossal response," Jack Ramsay, correspondence editor at the *Sun*, said Thursday. "Nothing has caused this much response, certainly not since I've been around."

Ramsay said letters received were initially approving, but quickly shifted to the point where now 80 per cent of the writers oppose admitting the refugees.

At the *Province*, however, 75 per cent of the letters support relief efforts, said editorial page editor Dan Illingworth but the trend could be turning.

Ramsay was at a loss to explain why the *Sun* readers were so much more opposed than those of the *Province*, noting that both papers editorially support admitting as many refugees as possible.

But he has no doubt that the angry letters genuinely reflect a broad, deep streak of public opinion. While some are the work of cranks and fusspots, most are clearly from people suddenly moved to speak up and who would not ordinarily send letters to the editor.

"We've really hit on something here and there's no question that a lot of people out there are worried about it," Ramsay said. "I'd like to think it would be different if the economy was better, but I'm not so sure."

Most of those opposed raised the question of how well the economy could stand the influx of 50,000 refugees in need of employment when almost one in 10 members of Canada's workforce is already unemployed.

Others wondered about the cost of bringing the refugees to Canada and providing them with food, shelter and clothing, not to mention jobs. A minority gave no thought to cost, only the color of the new arrivals.

"Economic and political power will follow," the arrival of the refugees, one writer warned, ". . . culminating in their electing a Chinese prime minister — or should I say chairman?"

Others in the same vein were more insulting, one writer suggesting that Asian women had eight-week gestation periods and that the country would soon be overrun with Vietnamese.

Most of the letters in favor of accepting the refugees stressed the humanitarian aspect. Only one confronted the undercurrent of rascism, stating simply: "The plight of the boat people should supersede nit-picking concern for ethnic-balance."

The tide of opposition isn't as apparent in the radio media.

Terry Spence, news director of Victoria C-FAX, said he's only had one crank call, from a woman upset that the immigration department hasn't given a relative of hers in England a visa to come to Canada.

"Most of our callers are after information about the program, rather than expressing strong points of view," Spence said.

J. J. Richards, news director of CKDA, said support is running about 70 per cent.

"Most of the callers seem to be very heavy pro in offering some sort of help," he said.

Zambians cheer Queen

Continued from page 1

Queen's stay, but the Zambians nevertheless posted sharpshooters on rooftops and police roadblocks on Lusaka's main roads for her arrival.

Another possible embarrassment — an encounter between the Queen and Nkomo — also was avoided by Nkomo announcing he had turned down an invitation to meet the Queen.

Her white RAF VC-10 jetliner flew in from Botswana, her previous stop on a four-country African tour.

At the aiport, the Queen shook hands with a line of dignitaries before riding into Lusaka, site of the annual Commonwealth conference beginning next Wednesday.

Workmen in the capital have repainted street lines, bases of trees and rocks gleaming white. Pictures of the monarch and Kaunda are exhibited on huge billboards at the city's newly landscaped traffic circles.

The Commonwealth conference will debate recognition of Muzorewa's new biracial government and the lifting of sanctions imposed after former Rhodesian prime minister Ian Smith unilaterally declared independence from Britain in 1965 rather than agree to eventual black-majority rule.

LOOKING FOR
A USED TRUCK
WITH A MONEY
BACK GUARANTEE?

SEE
PETER
POLLEN
FORD

Tory promises to take time

Times News Services

OTTAWA (CP) —Finance Minister John Crosbie said Thursday the government plans to keep all promises made by Prime Minister Clark in the election campaign but it might take three or four years.

"The promises made by my leader and party will be carried out over a period of time when the economy permits and when circumstances permit," he told reporters at his first formal news conference.

Crosbie, facing the toughest questioning a member of the new government has received, was repeatedly asked if the government's economic plans included enacting the numerous promises made during the election campaign.

The new finance minister said the people of Canada voted against then Prime Minister Pierre Trudeau, "and that being the case, they did not vote for a stimulative deficit, or they didn't vote for any of the things that the PC Party put before the public.

"I would conclude from these analyses that we got a free hand to do exactly what we think is best for the country," he told reporters.

Crosbie said the only responsible course a new government can take is to decide how much of its platform can realistically be introduced once it gets into power and investigates the circumstances.

He gave no indication how much of Clark's platform he intends to incorporate into his first budget, due in three months, except to say that the party's mortgage interest plan will be included.

Liberal finance critic Herb Gray (Windsor West) who attended the news conference, said Crosbie "has abandoned the program that was the basis of their election campaign.

"All he has are pages of figures. This is a desperate attempt to evade the reality that the Conservatives are not prepared to keep their election promises."

Crosbie was subjected to repeated grilling from reporters on his refusal to guarantee that the tax cuts, industrial incentives and other goodies held out by Clark in his bid to become prime minister would be in his first budget.

He said the government's room to manoeuvre is severely restricted by the fact that it is heading toward a $7 billion deficit in its international account and the expectation that the government will spend $11.3 billion more than it takes in.

Under these restraints, he said, a gung-ho budget with large tax cuts and other spending programs to stimulative the economy would be risky. It probably would worsen inflation and exacerbate the country's deficit with the rest of the world by encouraging people to buy imported goods. The dollar also could begin slipping as international investors lost faith in the government's ability to manage the economy wisely.

In his speech, he reduced the government's projection of this year's economic growth from between 4 and 4.5 per cent to about 3 per cent, a figure closer to most private predictions.

However, he would say only that Canada's economic growth during 1980 would likely fall between 1.5 per cent and 4 per cent — a very large range in statistical terms. He said the unemployment rate should decline from this year's anticipated 8 per cent level.

The inflation rate for this year was expected to be about 8 per cent, Crosbie said, but he produced no projection for next year, when responsibility for the economy would not be shared with the Liberal government.

His figures on the government deficit looked considerably brighter than ones produced last week by Treasury Board President Sinclair Stevens, who had accused the Liberals of hiding the seriousness of Canada's economic problems.

Financial requirements by the government of $10 billion for the remainder of the current fiscal year were $400 million less than Stevens had predicted last week, he said. They were $700 million less than forecast in the Liberal government's November 1978 budget.

Crosbie also predicted revenues for 1979-80 would be $39.8 billion, more than $1.6 billion higher than forecast last year, because of revised forecasts and higher returns from oil exports.

He said corporate income tax revenues were also higher than earlier predicted, reflecting a substantantial improvement in 1979 profits.

Crosbie was reminded that Clark said, prior to his election, that the party was prepared to increase the government deficit temporarily because this was essential to get the economy moving.

"Conditions have changed since we were talking about a stimulative deficit," he replied.

He indicated that his October budget would contain some measures designed to stimulate depressed regions of the country and certain sectors of the economy such as the stagnant housebuilding industry, but these would be balanced by increased restrain in other areas.

"Some deficits are more stimulative than others and ours will be more stimulative than previous ones if we can do it."

He said his party's basic stance in the campaign had been that it would run a tighter ship and this was the commitment to which he feels bound.

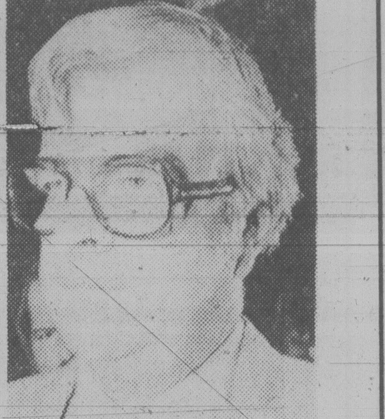

CROSBIE
. . . when economy permits

He said the battle against inflation remains his first priority and only if this problem is tackled is it possible to get on with other measures.

Any promise made by Clark would "presumably be binding," he added.

Crosbie said the economy will not surge ahead, but Canada will not suffer as serious an economic downturn as the United States. "I don't think we're heading into a recession, but we're heading into a period of slower growth."

His prediction directly contradicted a statement by the Chase Manhattan Bank, second largest banking institution in United States, thatthe Canadian economy is sliding into a recession that will last into 1980.

ROYAL ALBERT
BONE CHINA
30% OFF SALE
ENDS SATURDAY

Your last opportunity to save 30% off the regular prices on open stock pieces in 13 popular patterns of this famous English fine bone china. Not all pieces in all patterns and some quantities are limited, but the savings are great.

Saturday
the Bay is
the place to be

the Bay

Specialties for the house at special savings

We're clearing out several patterns in durable, dishwasher-safe stoneware. Most of these attractive patterns are freezer-to-oven-to-table ware and most are safe in your microwave. Among the selection you'll find many 20-piece sets with service for four. Take advantage of this outstanding opportunity to purchase a new set of dinnerware. Reg. from $45 to $110. Prices in effect while quantities last.

Sale
29.99 to
79.99
per set

China, Victoria (third)

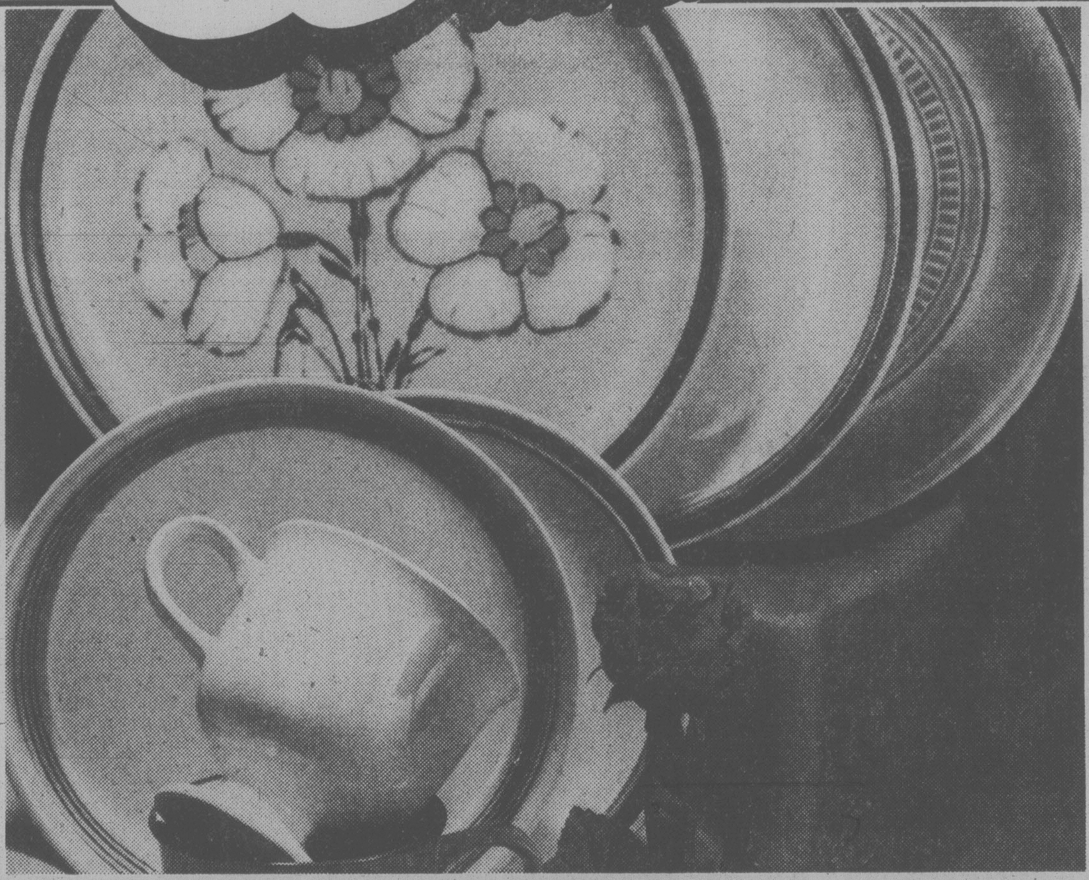

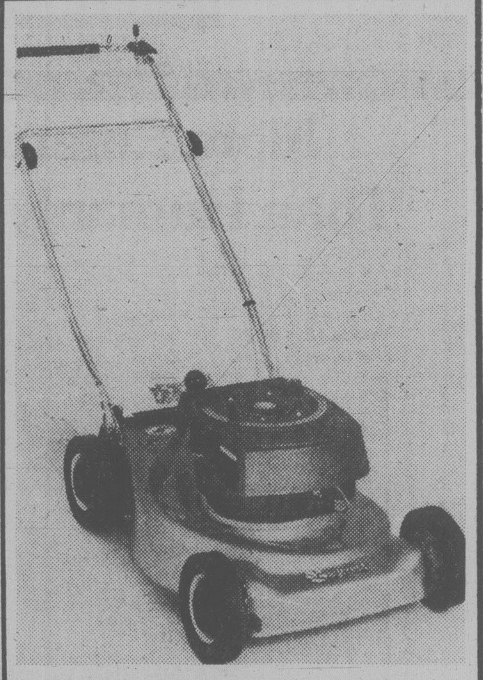

Rear Bagger 301 mower

By Briggs and Stratton, this 3½-h.p. engine mower features a vertical pull start, extended oil fill with dip stick, polyester grass catcher, 5 fingertip cutting height adjustment and foldaway handle. Some assembly required. Reg. $229.

Saturday only $189

Garden Shop, Victoria
(2nd Parkade level)

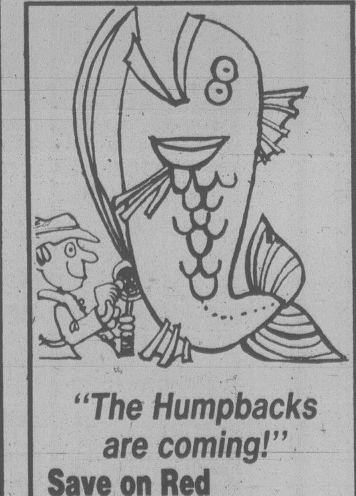

"The Humpbacks are coming!"

Save on Red Krippled Minnows

The number one lure, by Jim Gilbert, for catching humpies. Limit 5 per customer. Regular 1.65 each.

Saturday only 99¢

Rick's Fluttertails

Ready rigged octopus lures for use in Sooke waters. Humpback pinks and reds. Regular 1.49.

Saturday only 1.09

Don't miss the large Humpback salmon run predicted for this year. See our great selection of lures, lines, weights, spoons, bulk octopus, and more to help you get your share of the catch.

Sporting Goods, Victoria
(lower main)

Saturday Candy Specials

Cadbury's Broken Snack Bars. 1-lb. bag of approx. 10 bars, reg. 2.29.

Saturday only 1.29

Bassett's Licorice Allsorts. 14-oz. bag, reg. 1.79.

Saturday only 1.49

Candy Counter, Victoria
(main)

40% Off Canadiana placemats

Hand woven in Canada, these decorative, 12" x 19" mats are permanent press, heat resistant and colourfast. Choose solid shades of spearmint green, red, canary yellow or royal blue. Regular 2.50.

Saturday only 1.49

Colourful White Show and Sale continues

Through August 11 while quantities last, stock-up on great values for bed and bath.

Staples, Victoria (third)

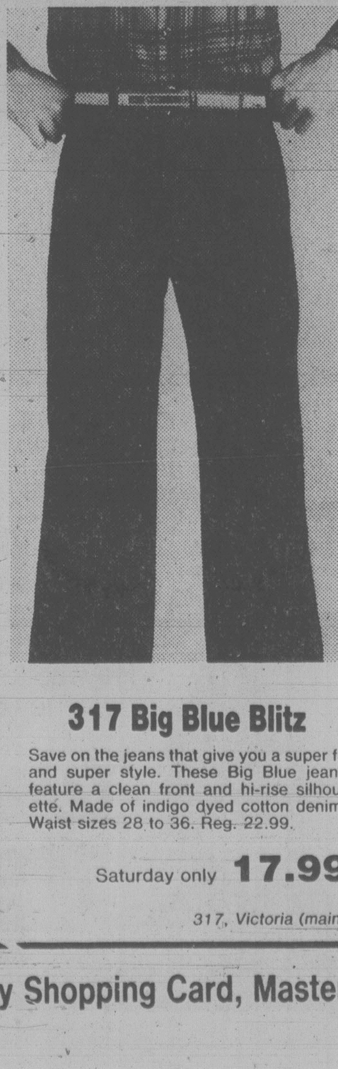

317 Big Blue Blitz

Save on the jeans that give you a super fit and super style. These Big Blue jeans feature a clean front and hi-rise silhouette. Made of indigo dyed cotton denim. Waist sizes 28 to 36. Reg. 22.99.

Saturday only 17.99

317, Victoria (main)

Summer sandal clearance

Save on cool, summer fashion for your feet. Our clearance collection includes ladies' sandals in a great variety of colours and styles. Personal shopping only while quantities last. Sizes range from 6 to 10. Reg. 7.99 to 9.99.

To clear 5.99 and 7.99

Ladies' Shoes, Victoria (second)

Assorted comforters

Now's your chance to purchase comforters for your summer cottage, or for the crisp fall nights ahead. Lightweight, with 100% polyester fill, you can choose from a lovely selection of solid colours and prints. (Not all sizes or colours in all patterns.) Reg. $41 to $75.

Twin, Saturday only 29.99
Double, Saturday only 34.99
Queen, Saturday only 39.99

Staples, Victoria (third)

Show your Bay Shopping Card, Master Charge or Chargex/Visa

Hudson's Bay Company

SECOND FRONT PAGE

'79 DODGE TRUCKS . . .
Designed for comfort built for action, styled for today!!
WILLE Dodge • Chrysler

Balky councils bar home repair grant

By **DEREK SIDENIUS**
Times Staff

A $300,000 fund has been set up by the Central Mortgage and Housing Corporation to help low-income persons upgrade their homes in rural areas of Vancouver Island and the Gulf Islands.

But only a fraction of the fund has been tapped.

And the reason is the delay — in some cases outright resistance — of municipal councils and regional boards to pass a bylaw which CMHC insists must be in force before any money can be handed out.

Dennis Baxevanidis, a program officer with CMHC, says $300,000 is immediately available under the corporation's Rural Residential Rehabilitation Assistance Program or RAP for short.

The program provides up to $10,000 in low-interest loans to owners of homes that fail to meet fire safety standards or are structurally deficient or have electrical, plumbing or heating deficiencies. A portion of the loan is forgiven and in the case of a person earning less than $6,000 a year, the entire loan — up to $3,750 — is forgiven over a five-year period.

Baxevanidis said the $300,000 represents the first year's budget for this region. The amount is likely to double or even quadruple next year, depending on demand.

But disbursement of funds is contingent upon passage of a maintenance and occupancy bylaw by boards and councils governing rural areas.

The bylaw would outline standards of work that shall be required in any renovation.

Baxevanidis said only one rural community — Alert Bay — has passed the bylaw.

He said that while the Capital Region District, Cowichan Regional District and Mount Washington district near Courtenay are working towards drafting legislation, rural councils in all other parts of the Island have failed to take any action yet in meeting the requirement.

"They aren't taking advantage of the program," he said. "We seem to be getting some resistance. But I don't know just what the basis for the resistance is."

Regional district spokesmen reached this morning declined to comment on the problems.

However, there is some indication officials regard the bylaw as practically unenforceable and possibly outside their jurisdication.

The rural program is an extension of the urban RAP that CMHC has offered in selected areas of the Island over the past five years.

The areas include three in Victoria (Fernwood, Victoria West and James Bay), three in Esquimalt, five in Saanich, two in Campbell River and one each in Duncan, Port Alberni, Comox and Cumberland. All of the municipalities have maintenance and occupancy bylaws in force.

Last year CMHC approved more than $2 million in loans in this region for 600 homeowners including some owners of multiple-family dwellings.

This year the number of loans has dwindled dramatically with only 42 handed out to date.

CMHC expects to spend about $600,000 this year on the urban program, with declining amounts over the next few years until the program is phased out altogether.

"The bulk of the homes eligible for the program in urban areas has already been done," Baxivanidis said in explaining the decline.

As a result, he said, the focus has now switched to the rural areas and communities with a population in the 1976 census of 2,500 or less.

TOWN TALK

Teen-agers are the target of a lot of criticism these days, but one lady would like to praise two boys who took the time to assist in an emergency.

Marg Thompson, of 588 Heatherly Rd. in Colwood, wants to thank the two teen-aged boys who helped save the life of her son's dog recently.

The rescue took place at about 6:30 p.m. when 11-year-old Russell Thompson's cocker spaniel Honey was hit by a car. The pair guided traffic around the prostrate animal until help arrived.

Honey is doing just fine now and Thompson, who is a newcomer to the area, wishes to convey her gratitude.

"People are always knocking teenagers. Somebody should praise them when they do something right," she commented.

★ ★ ★

Prompted by the gentle chiding in the *Times* Wednesday about serving lukewarm white wine, the legislative dining room came up with the total solution.

It now chills both the white and red wines.

★ ★ ★

Commuters who regularly drive over the Blanshard Street extension will be relieved to know they have an ally in Highways Minister **Alex Fraser** in their opinion of the Bailey bridges.

His description of the temporary structures? — "airy-fairy bridges, mostly air."

★ ★ ★

Forests Minister **Tom Waterland** was being questioned by reporters about any possible protests from forest service workers who'd had holidays postponed because of the worsening forest fire situation.

He was incredulous that reporters would even consider asking such a question.

"When there's a war on, you don't let the troops go on furlough," was his succinct reply.

★ ★ ★

A permanent resting place has been found for a controversial four-ton petroglyph rock removed privately from a Salt Spring Island beach in 1976.

The carved sandstone from the aborigine era is displayed at Drummond Children's Park at the head of Fulford Harbor, after resting in a highways department works yard since last year.

A highways crew made the move, acting on a writ obtained by archaeologists, assisted by the Provincial Museum conservation division and the ministry of transportation, communications and highways at Ganges.

When he hauled the rock onto property adjoining his airstrip near Fulford, **Gordon Cudmore** said he was trying to protect it from vandalism and place it where more people could see it, but the government said the action contravened the Archeological and Historic Sites Protection Act.

★ ★ ★

Good deeds can sometimes be catching.

Following in the footsteps of Victoria women **Eleanor Hazlehurst** and **Rita Gregory**, who raised $860 in three days of garage sales late last year and turned the money over to the Good Shepherd Animal Shelter in Mill Bay, **Pat Bastone** of 9675 Fifth Street in Sidney will hold a garage sale Aug. 11 and 12. Proceeds will again go to the shelter, run by **Mother Cecilia** and **Sister Julia**, and Pat is looking for donations of things suitable for sale. Call her at 656-6594.

Pat, who once worked at the shelter for two summers and has given homes to two of its dogs, says Eleanor and Rita are going out to her Sidney home to help her run the sale.

★ ★ ★

Been wondering why air raid sirens are never heard any more?

It's been quite a while since Greater Victoria residents have heard them being tested and *Town Talk* was asked to find out why.

Don't worry, the system is still working fine.

Lt.-Col. David Hanson, director of regional operations, reveals that sirens are still being tested electronically without the need of the familiar whine.

★ ★ ★

The power of positive prayer. **Carmela Costigan**, the flower count lady, was called upon to ask the blessing at the start of a Victoria Chamber of Commerce luncheon this week and five minutes later guest speaker **Hal Wyatt** of the Royal Bank pulled her number out of a hat in the chamber's monthly draw. She was richer by $125.

About 300 people have volunteered to say grace at the next meeting.

★ ★ ★

BCTV's legislative reporter **John Gibbs** is leaving Victoria.

He's off to Halifax to join the CTV national after a year here. From Halifax, he'll be covering the four Maritimes provinces.

COLD WATER, HOT SUN — what better way to pass a summer's day than splashing around in the Beacon Hill wading pool? Four-year-old Adam Barron sits in front of the pool's inflow pipe while sister Leah, 7, directs the water over his back with her toes. And according to the weatherman, the sunshine promises to continue through the weekend to give office-bound adults a chance to join in the fun.

C. Saanich hearing appalling: Genstar

Central Saanich council's handling of Monday's public hearing on the official community plan was appalling, Genstar Development Co. officials said Thursday.

The company will ask council to reconvene the meeting, said Barry Sharpe, manager of Genstar's Victoria office.

"The handling of the meeting goes beyond disappointment . . . to disapproval," Sharpe said.

He said Ald. George MacFarlane, chairman of council's subdivision and zoning committee, had given assurances all questions raised by citizens about the municipality's official community plan would be publicly aired.

However, a number of the the 33 items minuted by the committee as matters concerning the plan were never discussed at the meeting.

"It's appalling. I think Ald. MacFarlane broke faith with the people," he said.

Sharpe was particularly upset with the summary way the committee dealt with Genstar's proposal for a housing development on 50 acres the company owns west of Wallace Drive.

He said the discussion lasted only about 15 minutes and the matter was then dumped when Ald. Percival Lazarz moved that the official plan be accepted and referred to the next meeting of council. The vote was five to two with Aldermen Earle Tabor and Francis Waring opposing.

Waring felt council was treating Genstar shabbily by not permitting more discussion on the proposal but when he asked MacFarlane what action he intended to take, MacFarlane remained silent.

"The people of Central Saanich should start attending more meetings to find out how the major issues are being handled at council and committee level," Sharpe said.

He said that during the public hearing no one had spoken out strongly against the proposal. Indeed, he said, two citizens had suggested council should at least consider it.

"It's the first proposal we've made where we've got a positive response from the public," Sharpe said.

The company has been trying to get approval for a development on a portion of 240 acres it owns in the area. Two other proposals have already been rejected by council. The current scheme is a scaled-down version of the previous two and includes an offer of 39 acres of prime waterfront and creek frontage to the municipality for use as open space.

Sharpe said the proposal represents the minimum position of the company.

"We've gone as far as we can go," he said.

But council appears adamant in pushing for a resort complex on the site. The company's 89 acres west of Wallace Drive is already zoned for such a purpose and one of the recommendations in the community plan proposes rezoning the company's 150 acres east of Wallace into the same category.

Sharpe said the company would never consider building such a complex.

"There's not a hope. It's just not economically viable."

Big top charged as fire hazard: show carries on

The city fire department has laid charges against Kaleidoscope Theatre Productions because of alleged fire hazards at its Theatre Under the Big Top.

But the waterfront tent is still offering two shows daily.

Deputy chief Mike Heppell said enforcement was on behalf of the provincial fire commissioner and violations are against the Fire Services Act of B.C.

He said consideration was being given to obtaining a court injunction to close the tent, but at city council meeting Thursday, manager Jim Bramley was authorized to use discretion in discussing the fire requirements with Kaleidoscope management and avoid a shutdown.

Aldermen were told the company is prepared to complete the requirements to the satisfaction of authorities.

Kaleidoscope manager Colin Gorrie said today the company had not intended to avoid compliance or to endanger the public. There had been previous fire department approval of a tent show which Kaleidoscope believed was still valid. However, the requirements kept changing, Gorrie said.

Fire controls had come about through long and sometimes tragic experience, the deputy said, and "we cannot condone flagrant disregard of these regulations."

Heppell said the premises at the foot of Humboldt Street were inspected July 9 and on the following day Kaleidoscope was given written notice that the show tent would have to meet requirements for such things as exits and electrical installations. It was also noted there were surplus combustibles and a lack of portable fire extinguishers.

According to the act, the tent should bear a certification of its flame-spread rating, which was not provided.

Further, it is charged, the theatre company failed to submit plans and specifications for a place of public assembly, and obtain approval of the fire commissioner, prior to opening performances.

City manager Jim Bramley said the summons was served because of failure to comply fully with safety requirements.

"They went a long way toward meeting those requirements, but they had a long way to go," he said.

Matinee and evening performances — for children and adult audiences — were scheduled to run through August.

City refuses Socreds beer

Social Credit beer in Centennial Square was rejected Thursday by city council.

Aldermen vetoed political brew with the argument that primarily cultural and volunteer community groups unable to raise money by any other means should be permitted a beer garden licence.

The Victoria Socred constituency association wanted a beer garden to help it celebrate B.C. Day Aug. 6.

With Mayor Mike Young abstaining from debate and voting, aldermen turned down the application 5-2.

Ald. William McElroy said political parties should raise money by selling memberships, and if they could not raise enough members they did not deserve to be the government.

"I don't believe political parties should run beer gardens — even the Rhinocerous Party," he said.

Community and charitable efforts to sell beer are fine, said Ald. Bob Wright. "But if political parties have to sell beer in the public square, there's something wrong. History has shown us that politicians and political parties should stay away from beer halls."

The two votes in favor of the application were by aldermen Robin Blencoe and Murray Glazier.

Jubilee opens board debates

Royal Jubilee Hospital Board director Peter Bunn today said he hoped the community would not lose through apathy a victory won Thursday night when the board voted 7-4 to make all future meetings open to the press and public.

"I hope representatives from the doctors, nurses, union people and the general public will attend these meetings. This was a long, painful battle and we hope it will be worthwhile."

In 1978 a motion to open RJH board meetings to the public and media had been defeated 11-1.

Board Chairman Terry Prentice today said he was satisfied with the board's decision.

"Whatever the board decides is fine with me."

The first public meeting of the board will take place Aug. 30, if a brief to Health Minister Bob McClelland on open heart surgery is ready by that time.

Normally there is no August meeting but Prentice said he would call one to deal with the urgent brief if it is ready. McClelland has asked the hospital to suggest a way to implement its proposal to increase open heart operations to nine a week from six.

McClelland has already approved the plan in principle.

Prentice was not present during the debate and vote on the motion to open board meetings to the public as he had to stand by to provide information to provincial Highways Minister Alex Fraser, whose estimates were being debated in the house. Prentice is an engineer in Fraser's ministry.

Acting chairman Eric Simmons spoke briefly against the motion just prior to the vote.

In presenting the motion, Bunn told the board: "The Royal Jubilee Hospital is, from a medical standpoint, a very fine hospital. Each of us on this board, I feel sure, wishes to serve the community and the hospital to the very best of his or her ability.

"This cannot be done in secrecy, in nearly total isolation from the people it serves and who by means of various forms of taxation make possible its operation."

Today, Bunn said a brief survey indicated that about 90 per cent of the doctors, nurses and other Jubilee staff members supported the concept of open board meetings.

"I hope many of these people will attend, along with the general public. Meetings can be tedious but the work of the hospital is important"

Honors lined up for tube winners

More than 18 trophies and plaques will be awarded in connection with the annual Great Inner Tube Race and dance this weekend.

The dance is at 8 p.m. Saturday at Victoria Curling Rink and races start at 1:15 p.m. Sunday in the Gorge.

Costume theme for both events is the 1950s era.

Meanwhile, the Kinsmen today announced the price list for food and beverages to be sold Sunday at Kinsmen's Gorge Park, the finish line for the race.

Pop will be 15 cents, hot dogs a quarter and hamburgers 40 cents. Various companies have provided food at cost to enable Kinsmen to keep prices at bargain rates.

More than 5,000 hot dogs and hamburgers were sold last year and the total is expected to go higher this Sunday.

Contestants must check in at the official stand in Gorge Park by noon Sunday. Spectators should arrive at the park, or anywhere along Gorge Road between Craigflower Bridge and Tillicum, in time for the parade which begins at 12:30 p.m. Races start at 1:15 and presentation of trophies will begin in Gorge Park about 3 p.m.

Trophies have been donated by the following companies and organizations:

Meagher's Distillery, Carling O'Keefe, Gray Beverages, Jeune Bros., Gar's Trophies, Wellburn Groceries, Pepsi Cola, Seven Up, Associated Sheet Metal, McGavins Bakery, Ivy's Disco, the Hampton Park Hustlers, Reg Midley Motors, Garden City Auto, Swiftsure Inn, CKDA, Kinsmen Club, and Home Lumber.

All net proceeds from the dance and the race go to amateur sport.

The event is organized by Hampton Park Hustlers and over-all sponsor of the event is the *Victoria Times*.

CKDA is assisting with the dance and CFAX has put together a four-hour stage show from noon to 4 p.m. Sunday at the finish line in Gorge Park.

A complete schedule for contestants and spectators will be printed Saturday in the *Times*.

Farmer challenges Hewitt to debate tomato issue

Saanich farmer Jack Arnaud has challenged Agriculture Minister Jim Hewitt to a public debate of "the issue."

And as far as Arnaud is concerned, that issue is nothing less than the future of B.C. agriculture and what Arnaud believes is a plot by multinational companies to control the destiny of the province's food supply.

The controvsery surfaced when Arnaud revealed the existence of several thousand cases of ripe B.C. greenhouse tomatoes that were on the verge of rotting in the Burnaby warehouse of the Western Greenhouse Growers Co-operative.

A subsequent *Times* investigation of the Burnaby situation revealed that Arnaud's facts were basically correct. Several people in the industry and in government offered various explanations for the problems, mostly revolving around management problems in the Vancouver co-op.

But the root cause of growers' complaints, both on the mainland and on Vancouver Island, and exactly who is at fault remain at issue.

In response to questions in the legislature Tuesday, Hewitt dismissed the problem as a simple case of some greenhouse growers pushing the panic button.

"Arnaud raises this issue almost on an annual basis," Hewitt said, "but in checking with the (greenhouse growers) association, it was found not to be as severe as Mr. Arnaud led the press to believe."

Arnaud says at least the minister has tacitly admitted that there is a problem.

"But I'm affected by the situation directly," said Arnaud, "and I say it is severe.

"And if it's happening every year, then why isn't the government doing something about it?"

Arnaud wonders why large multinational supermarket chains and wholesalers are allowed to deliberately flood the B.C. market with cheaper, lower-grade California field tomatoes just when B.C. greenhouse growers are hitting the peak of their season.

Arnaud predicted on July 18 that the glut of the California product would depress the wholesale price of B.C. greenhouse tomatoes. At that time, the price for a 20-pound case (medium size, delivered in Vancouver) was $12. The price began to drop soon after and today it stands at $9, down 25 per cent.

Arnaud is annoyed with the charge that B.C. greenhouse growers were unable to deliver on schedule.

"If the chains were truly interested in helping B.C. growers, then they could have worked with the growers to solve any problems," he said.

"What about a debate between the minister of agriculture against one poor farmer crying in the wilderness?" Arnaud asked.

He then included John Christiansen (Safeway's produce merchandising manager in Vancouver) in his challenge.

Hewitt said outside the legislature that his ministry has worked with Ottawa in setting seasonal tariffs to protect local producers. A 10 per cent tax is in effect on produce coming across the border, amounting to a charge of about 55¢ on a 30-pound case of tomatoes at current prices, or less than 2¢ a pound.

Arnaud said he doesn't believe tariffs help the grower in the long run. He speculated that the chains might have ordered the huge quantities of California tomatoes when they did in an effort to get them across the border before the tariff went into effect.

Arnaud disputed the minister's claim (made also by Safeway's Christiansen) that B.C. growers had failed to deliver ordered tomatoes because the crop was delayed by a long, unseasonal spell of cloudy weather.

"If they would tell us where they want the tomatoes and when," said Arnaud, "we'd get them there."

As to the charge of misleading the press, Arnaud says he tried to go through channels first to avoid a public battle over the issue.

"I phoned Maury King (provincial assistant deputy minister of agriculture) a month before all this started," said Arnaud. "I phoned Barry Brown of the marketing branch in Vancouver and told him the same thing. Nothing was done."

Deepsea ships in port

(All cargoes are forest products unless otherwise stated.)

Esquimalt — Southland Star.
Harmac — World Ares.
Crofton — Chi Grace.
Victoria — Molda.
Alberni — Vladimir Mayakovskiv.

Trio combines talents

Three Victoria artists will combine their talents in a recital of music from the baroque to 19th and early 20th century romantic periods at Christ Church Cathedral Saturday at 4 p.m.

Soprano Erika Kurth will be assisted by the flute and recorder of James Kennedy and Norman Hurrle on organ. The program offers arias from *Cantata No.39* by Bach, and the *St.John Passion* as well as one from Handel's *Samson*.

Vivaldi and Scarlatti are represented and there is a group of Spanish songs for flute and voice by Joaquin Rodrigo. Three sacred songs for voice and organ by Dvorak conclude the program.

The recital is part of the series *Music in the Cathedral* heard regularly on Saturday afternoons throughout July and August. There is no admission charge but contributions may be made to the cathedral arts fund.

1979 PINTO

WE BELIEVE THIS IS VICTORIA'S BEST SMALL CAR BUY!

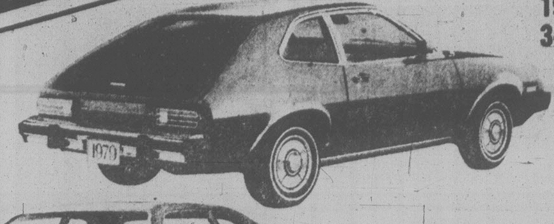

Stock No. 9904
1979 PINTO PONY 3-DR RUNABOUT
2.[illegible] automatic transmission, whitewall tires, power steering, power brakes, deluxe wheel covers, body side mouldings, AM radio, electric rear window defroster, tinted glass.
SALE PRICE $5192

Stock No. 9887
1979 PINTO PONY 2-DR SEDAN
2.3 litre engine, automatic transmission, front disc brakes, deluxe wheel covers, whitewall tires, electric rear window defroster, AM radio.
SALE PRICE $4662

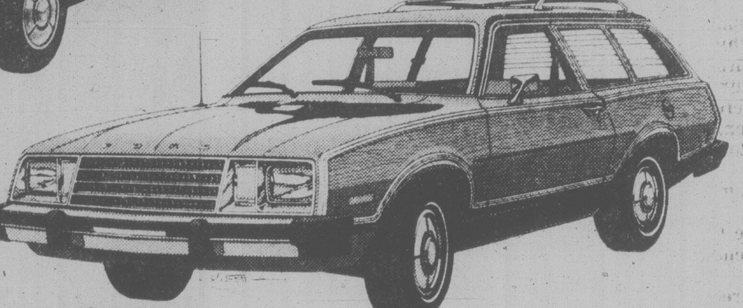

Stock No. 9219
1979 PINTO SQUIRE STATION WAGON
2.8-litre, V-6 engine, automatic transmission, sports package, radial whitewall tires, convenience group, power steering, power brakes, 4-way driver's seat, luggage rack, deluxe bumper group, AM radio, with digital clock, dual sports mirrors, light group, undercoating, aluminum spoke wheels, interior decor group, tinted glass, electric rear window defroster, body side mouldings.
SALE PRICE $6995

Stock No. 9726
1979 PINTO PONY STATION WAGON
2.3-litre engine, 4-speed manual transmission, front disc brakes, deluxe wheel covers, AM radio, whitewall tires.
SALE PRICE $4860

- Redesigned for 1979
- Over 2½ million Pintos sold since its introduction
- Priced well below the popular imports
- Proven reliability
- Save money, save gas

384-1144
DL 5373

PETER POLLEN FORD

YATES AT COOK

— LOW COST BANK FINANCING —

Grooming standards may be left to police

Saanich police board has approved in principle a novel suggestion that policemen should be given the responsibility for enforcing grooming standards set by the board.

But the decision, which is still subject to a review of final recommendations brought down by a special committee, wasn't made without some dissension in the ranks of board members.

Reg Midgley and John Tribe opposed the move, saying the responsibility for enforcing standards should rest with the board, not the policemen.

Chief Bob Peterson described the question of grooming standards as a "ticklish problem" and one which the B.C. Police Commission decided to ignore when setting provincial dress regulations.

He said there is concern such standards might violate an individual's rights.

By giving the responsibility to the policemen, he said, "we are going on the basic premise that a majority of our policemen want to see good grooming standaeds and rather than adopt a strict policy, regulations would be individually self-imposed by a majority on the force."

Peterson said the existing standard set for hair length was proving difficult to enforce with some members "testing" the regulation.

In other matters, the board expressed concern over the provincial cabinet's delay in reviewing a task force study on policing costs. The study recommended a more equitable sharing of costs among all citizens in the province. Taxpayers in unorganized areas, such as the western communities, pay nothing for policing.

The board also noted chiefs of the five Greater Victoria municipal forces have arranged a meeting to consider establishing a central records office, a long-awaited move that would increase the efficiency of police in the area, cutting duplication and providing greater access to information.

Union vote tonight

City police union members will vote tonight on a one-year contract settlement recommended by Mayor Mike Young and endorsed by the union executive.

No details were given by union president Sgt. Bryan Bailey, who said the membership would be fully informed at a 7:30 meeting in the Elks Club.

City council, meeting in camera Thursday, approved the proposed settlement on Young's recommendation, and aldermen were bound to keep details to themselves until the 132-member union has expressed itself.

Negotiations started Dec. 27 with the city offering a salary increase of 7.5 per cent, which the union rejected on the basis that it would leave Victoria police below comparable wages in Saanich and Vancouver.

At one point the union suggested the possibility of a strike on the issue of council being bound by any settlement that might be negotiated between the union and the police board.

NAME GAME WINNERS
GAME No. 2

NAME GAME

Congratulations to the Following CASH PRIZE WINNERS!

1st Prize: $500.00 Mrs. R. Hobner,
2390 San Carlos, Victoria, B.C. V8R 1P4

2nd Prize: $100.00 Cliff G. Smedley,
3435 Cook St., Victoria, B.C. V8X 1B2

3rd to 5th Prizes: $50.00 Each

Henriette Fraik, 1379 Vista Heights, Victoria, B.C. V8T 2J2
James Barton, 887 Lampson St., Victoria, B.C. V9A 6B6
Edna Cogswell, 1309 Burleith Cr., Victoria, B.C.

6th to 15th Prizes: $25.00 Each

M.J. Cunningham, 1155 Fort St., Victoria, B.C. V8V 3K9
Teresa Davison, 4335 Savoy Rd., Victoria, B.C. V8Z 5K6
Patricia Goertzen, 2724 Wale Rd., Victoria, B.C. V9B 2P8
Lauraine McCoy, 308-3868 Shelbourne St., Victoria, B.C. V8P 5T1
Mrs. Joyce Townsley, 115 Cambridge, Victoria, B.C. V8V 4B1
Marie MacLachlan, 201 Homer Rd., Victoria, B.C. V8Z 1V9
W. Grace Hetherington, 1835 Dunnett Cr., Victoria, B.C. V8N 2P4
Elsie Craig, 2239 Amherst Ave., Sidney, B.C. V8L 2G5
Sylvia Ableson, 3150 Somerset St., Victoria, B.C.
Melanie Talson, 1448 Cypress Rd. RR3, Sidney, B.C.

If you have not been contacted, and are one of the 15 lucky Game No. 2 winners above, call Mr. Comrie, Victoria Press, 382-7211, Local 210, to verify your name, address and phone number. You must claim your prize within 20 days at the Victoria Press Building, 2621 Douglas Street, Victoria, B.C.

Unclaimed or invalidly claimed prizes will be donated to a recognized charity at the end of the contest. Winners are required to show verification of their name as it appears on the winning entry. Winners must answer a time-limited skill-testing question before collecting prizes.

GAME No. 3 IS NOW IN PROGRESS

Official Entry Form and today's letters for Game No. 3 appear elsewhere in this paper. Get in on the fun! GET IN ON THE PRIZES

WIN "NAME GAME CASH"!

WIN A TRIP FOR TWO TO HAWAII BY WARDAIR

MacDONALD'S FURNITURE MART

CORNER OF BROAD AND PANDORA (OPP. CITY HALL)
383-1171

RIGHT on the CORNER

Simplicity
A McGraw-Edison Product

QUALITY COSTS YOU LESS

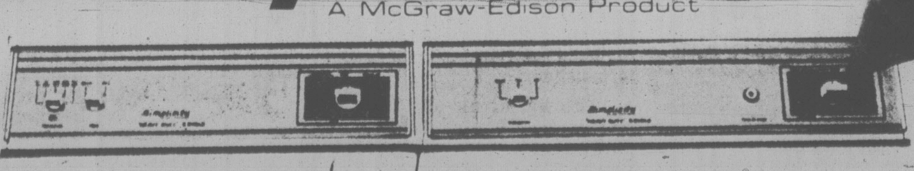

RIGHT on the PRICE

MacDONALD'S SUMMER SALE DAYS!

Simplicity WE GUARANTEE IT!

2 TWO YEAR PARTS REPLACEMENT WARRANTY

5 FIVE YEAR DRYER DRUM AND TRANSMISSION REPLACEMENT WARRANTY

AUTOMATIC WASHERS
In Almond and White, Reg. $535 ..... SPECIAL $499.95

MATCHING DRYERS
Almond Only, Reg. $359 .... SPECIAL $339.95

OTHER DRYERS
Almond Only, Reg. $349.95 .... SPECIAL $299.95

1 ONLY DRYER.
Gold, Reg. $379.95 .... SPECIAL $349.00

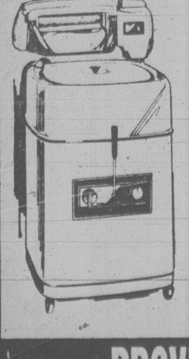

WRINGER WASHERS
- Square Porcelain Tub
- Safety Wringer

MODEL 25111L
REG. $325.00
SPECIAL
$289

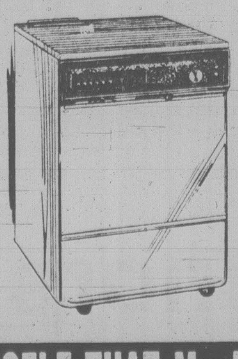

ENERGY SAVER DISHWASHER
- 6 push-button cycles
- 3 energy save cyles
- Double spray arms for random loading
- In almond, gold and white

REG. $495.00
$450

Simplicity FOOD FREEZERS

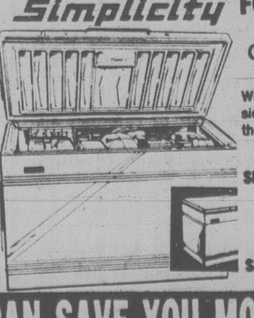

BEAT RISING COSTS OF FOOD!
8 CU. FT. MODEL
With freezer coils on all four sides and bottom strapped to the liner for fast freezing.
REGULAR $325.00
SPECIAL $289.95

23 CU. FT. MODEL
REGULAR $455.00
SPECIAL $399.00

PROVE TO YOURSELF THAT MacDONALD'S CAN SAVE YOU MONEY!

SAVE $100.00, $200.00 UP TO $300.00 ON CHESTERFIELD AND BEDROOM SUITES

★ EASY TERMS ★ FREE DELIVERY
★ FREE STORAGE ★ 4 HUGE FLOORS

MacDONALD'S

QUALITY, SELECTION AND VALUE—RIGHT ON THE CORNER—PANDORA AND BROAD

Before the judge

One man received 15 months in prison while an accomplice received 30 days for a July 3 Esquimalt break-in.

Judge Fred Green handed down the sentences Thursday in Victoria provincial court after he had ordered pre-sentence reports earlier this month.

Michael Lorne Gwilt, 23, pleaded guilty to the breaking and entering charge July 5 and was handed the longer sentence because of his extensive criminal record which included 13 previous break-in convictions and the fact he was on parole at the time of the latest break-in.

Daniel Wayne Olson, 23, of 1337 Saunders, was given 30 days after Green noted a clean record and defence lawyer Paul Scambler's submission that Olson admitted being an alcoholic and found his first experience in jail "sobering."

They admitted breaking into Del's Econo Mart, 1249 Esquimalt Road, and taking $150 cash, $600 worth of tobacco products, $300 in lottery tickets, shirts, clocks, knives and jewelry. Olson was apparently the lookout for two others who gained entry by kicking in the back door.

Olson was also fined $200 for a June 19 impaired driving conviction. He went to the Chew Excavating property on Gorge Road and started a Bobcat with ignition keys he had in his possession and was weaving down Gorge Road, forcing other vehicles to take evasive action. Police finally pulled Olson off the machine but could not give him a breath test because he was too intoxicated.

Green also placed Olson on one year's probation and ordered him to accept any Drug and Alcohol Rehabilitation Society counselling as directed and to abstain from consumption of alcohol during the probation period.

Green also ordered Gwilt to accept psychiatric counselling and treatment as directed.

* * *

A young motorcyclist was fined $300 after pleading guilty to dangerous driving during a high-speed chase Thursday morning through Victoria streets.

Thomas George Phillips, of 451 Durban, told the court the incident happened because he didn't want to lose three points on his driver's licence for going through a red light.

Crown counsel Ken Salt said police spotted Phillips running a red light at Fernwood and Yates at 3:13 a.m. Phillips then went through a stop sign before police turned on emergency equipment on the police vehicle. A pursuit, which reached speeds of 140 km/h and covered 3.5 kilometres along Rockland, Lotbiniere, Richardson, St. Charles, Fairfield, Memorial Crescent and Dallas Road, ended in a driveway at 1310 Dallas Road, Salt said.

In all, Phillips went through one red light and four stop signs, Salt concluded.

Phillips, who appeared to have marks on his face, said he had a bad driving record and did not want any more penalty points on his driving record.

"Those cops just beat the heck out of me," he stated to Green.

"You have your remedies in that respect," replied the judge, who asked duty legal-aid lawyer Barry Mah Ming to advise Phillips of the process for taking the allegation further.

"I think it's about time I gave driving up," Phillips said just before the fine was handed out.

* * *

A Saanich youth who pleaded guilty to causing a disturbance by shouting outside Victoria General Hospital was given a five-day jail sentence.

Court was advised Gavin Robert Prior, 20, of 2881 Quadra, was in a group of youths who were intoxicated, screaming and swearing at the entrance to Victoria General at about 7:40 p.m., recently.

Mah Ming said Prior and others had been visiting a friend at the hospital but were asked to leave because there were too many in the room.

Green ordered the jail term after learning that another youth in the same incident received a five-day sentence earlier.

Fined for drinking-driving offences were: Ronald Douglas Richter, 20, of 1114 Rockland, $325; Kurt Anthony Harder, 18, of 10529 McDonald Park Road, $275; Daniel Patrick Martin, 28, of Pender Harbor, $275; Steven Craig Lupkoski, 18, of 9905 Fifth Street in Sidney, $250; and Raymond Douglas Hammond, 44, of 607 Alpha, $250.

In addition, Hammond was fined $200 for refusing a breath test demand.

Award winners at Spectrum

The award for top all-round student at Spectrum Community School this year has gone to Matt Howe, a graduate who maintained an "A" average while he was a part of the grad class executive, a member of the band and treasurer of the band executive.

The scholastic award was finally jointly awarded to two straight "A" students when the judges were unable to break the tie, even after examining junior high and elementary school records. Teachers were unanimous in their praise of Jodi Simpson and Ty Schultz.

One sports award went to Mike Piechnik for his volleyball performance.

Mark Jackson's solid performance as a soccer and rugby player won him a sports award, and Sue Jay won hers for hockey skills.

Island Saw Co.
617 Chatham Street 385-5500

Year-After-Year Colour with
HARDY FUCHSIA
and
CANNAS
only, each 2.95
Good selection of Island Seed!
Still time to plant second Vegetable Garden
HANGING BASKETS to clear .... ea. 7.50
Cedar Hill
GARDEN CENTER
1550 CHURCH AVE.
Half Block West of Shelbourne
HOURS:
Mon. to Sat. 9:00-5:30
Sundays, 10:00 to 5:00
"Serving Victoria Gardens for Over 25 Years"
7-27

Marigold Co-op critics fail to ban meeting

An application by dissident members of the Marigold Housing Co-operative Association for an injunction to quash a special meeting called by the board of directors was dismissed Thursday in Victoria County Court.

Judge D.G. Melvin ruled there is nothing illegal about the meeting Monday aimed at ending conflict over Marigold's operations.

Ernest Blow, spokesman for the dissidents, told Judge Melvin the meeting interferes with a special meeting he has called for Aug. 8 to discuss a petition circulated earlier this month calling for the dissolution of the present board of directors and the firing of manager William McElroy.

Judge Melvin pointed out that on the agenda for the Monday meeting is discussion of the petition.

However, Blow said he would have difficulty getting people to attend the meeting because he said those who signed the petition have been told by McElroy they are going to be expelled from the co-operative.

"They're scared," he said.

Also on the agenda for the Monday meeting is a resolution expelling Blow effective Aug. 31 and another petition signer.

The resolution says Blow "acted in a manner which has been and is detrimental" to the co-operative.

Members of the dissident group are upset over planned increases in their monthly assessments. In particular they are concerned that welfare tenants are being assessed at a higher rate than low-income wage earners.

SUMMER SIZZLERS
at DOMAN'S

COMPOST BOX KITS
6' Long 3' Wide
READY CUT FOR EASY ASSEMBLY
Made With Cedar For Durability 13.95

FIBREGLAS SHEETS
WHITE
GREEN
YELLOW
CLEAR
96"x26" 5.45
120"x26" 6.85
144"x26" 8.15

LUMBER SHORTS

1x2-6' Com.	25¢
1x3-6' Com.	32¢
1x6-6' Com.	95¢
1x8-6' Com.	99¢
2x3-6' Com.	50¢
2x4-6' Com.	65¢
2x4-7' Util.	68¢
2x6-6' Com.	1.08

ECONOMY STUDS
Bdl. of 10
2x4 ONLY .... 5.95 Bdl.

NYLON RE-INFORCED HOSES
FOR LONG LIFE
50' 4.99
100' 9.90

STRETCH ROLL-ON SUNDECK COAT
This Easy-To-Apply 2 Coat System is Tough, Waterproof, Slip Resistant, Long-Lasting, Washable and Comes in Attractive Colors.
Bring us your measurements and be pleasantly surprised at the cost.
REG. PRICE 18.00 Gal.
SPECIAL 15.88 Gal.

STAINLESS-STEEL DOUBLE SINKS
Still Some Left at .... 52.50 Ea.

CONCRETE BLOCK INCINERATOR
32"x32"x34" High
Grill Not Included
19.95 Ea.

HEAVY DUTY BARROW DELUXE
A really Strong Tool that will give Years of Service.
REG. PRICE 71.50
DOMAN'S UNASSEMBLED PRICE 51.75

COMBINATION SCREEN/STORM DOORS
Enjoy the Benefit of this Hi Quality Door All Year Round. Cool in Summer, Stops Draughts in Winter. 32, 34, 36" Wide 80" High. White only.
89.95 Ea.

READY-TO-USE BLACKTOP
Just Right For That Patch Job. Lay it Out, Tamp it Down, Job Finished.
5.95 Bag

CONCRETE MIX
Add Water and Mix
66 lb. Approx.
2.49 Bag

BUILD TOGETHER WITH DOMAN'S
280 BAY ST.
VICTORIA 386-2151
CHARGEX VISA
2739 JAMES ST.
DUNCAN 746-4423
VANCOUVER ISLAND'S LEADING DO-IT-YOURSELF CENTRES
7-27

SAFEWAY
Canada Safeway Limited
Weekend Features at SAFEWAY
SATURDAY and SUNDAY
Prices Effective: July 28th and 29th
In All Your Safeway Stores in Greater Victoria, Colwood and Sidney

Beef Rib Steaks
Bone-In
Canada Grade..... A lb. $2.69

Margarine 49¢
Dalewood 1 lb. (453g) pkg.

Apple Juice 79¢
Sun Rype. White Label Reconstituted From Concentrate. 48 fl. oz. (1.36L) tin

Hash Browns
Scotch Treat
Frozen
2 lb. (907g) pkg. .... 3 for $1.00

Lighters 69¢
Bic Disposable, Each

Lemonade 2 for 89¢
Bel-Air. Regular or Pink. Frozen. Concentrate. 12½ fl. oz. (355ml) Cont.

Mixed Vegetables
*Peas *Peas and Carrots
Bel-Air Frozen.
2 lb. (907g) bag .... 79¢

Ice Cream 2 litre ctn. $1.69
Lucerne. Assorted Flavours

Fresh Coffee $2.49
Safeway All Purpose. 1 lb. (453g) pkg.

Instant Coffee
Hills Bros.
Stock Up
10 oz. jar $3.99

Potato Chips 79¢
Old Dutch. Assorted. 200g box

Briquets 20 -lb. bag $2.99
Hi-Country (907kg)

Bananas
From
Equador
(1/55kg) .... 4 lbs. for $1.00

Sales In Retail Quantities Only — We Reserve the Right to Limit Quantities
Everything you want from a store .... and a little bit more.
SAFEWAY
CANADA SAFEWAY LIMITED

Lefties scream: It ain't right!

TORONTO (UPC) — Left-handed folks say the time is at hand to tell the world they're getting the short end of the stick and will take up arms — left ones of course — and march in a show of solidarity.

In a celebration of left-handedness the southpaws plan a march through Toronto Aug. 11, Lawrie Weiser, owner of Canada's only store for lefties, said in an interview Thursday.

Weiser is left-handed, of course, so will do a sendup of a "world designed for right-handed people (which) is enough to make yourself run widdershins" (circling to the left).

The Sinister Shoppe, part of his family's wallpaper concern, sells left-handed devices for you-know-who: scissors, kitchen tools, pens, notebooks, sports equipment and the world's only left-handed bartender's cork screw.

There's a reason for the shop's name, too, said Weiser. The Latin for left is "sinistra" — sinister in English, meaning on, to or toward the left-hand side.

Southpaws, comprising about 10 per cent of the population, are slighted down through history.

The Bible contains some 20 negative references to the left hand, said Pam Capraru, author of a leftist brief. It is written in Ecclesiastes 10:2, "A wise man's heart is at his right hand, but a fool's heart is at his left."

Left-leaning populists like to point out — with the left hand — all the famous, and not so famous, and some downright embarrassing, left-handed folks. Capraru said Queen Victoria was of the left persuasion, but so was Jack the Ripper and the Boston Strangler. "We try to forget them."

But, says Capraru, the left-handed population is rife with creative genius.

Witness these creative Canadians: Johnny Wayne, of Wayne and Shuster; Don Harron, (alias Charlie Farquarson, hayseed comedian) actor and host of CBC's *Morningside* radio program.

In addition: former speaker of the House of Commons, James Jerome; CBC's *As It Happens*)host Brabara Frum; author Marion Engel, who wrote Bear; playwright and actor Gordon Pinsent; CBC radio host Warner Troyer, *Toronto Sun* publisher Douglas Creighton; *Sun* columnist Paul Rimstead; Marie Dionne, one of the Dionne Quintuplets and actor Barry Morse.

Another thing that raises the ire of unright-handed folks is restaurant jostling, a close encounter of the elbow kind. In a room where forks and knives rise on bended right elbows, a left-handed neighbor could end up feeding his table partner instead of himself after a clash of elbows.

Lefties, only about 10 per cent of the population, scream it just ain't right and are drawing up a Bill of Lefts.

The bill will be disclosed during the Toronto parade which is described as "more of an attention-getting protest and a party" than a radical demonstration, says Weiser.

Major shift in policy on Atlantic fish sales

HALIFAX (CP) — Federal Fisheries Minister James McGrath says he will end over-the-side sales of fish to foreign trawlers this year if Canadian processors can establish the market for themselves.

He also said he plans to allow freezer trawlers to be built, but only if they replace existing trawlers.

He was speaking at a news conference Thursday during a tour in which he is meeting with fisheries ministers, fishermen's groups and processors in the Atlantic provinces.

His position on over-the-side sales is a major shift from that of his Liberal predecessor Romeo LeBlanc, who supported the practice. An over-the-side sale is when a fisherman sells his unprocessed catch directly to foreign freezer trawlers, usually from the Iron Curtain countries.

Over-the-side sales have caused a feud between East Coast fishermen and processors. Fishermen like them because they provide an immediate market at good prices for hard-to-sell squid and mackerel. Processors argue that the sales take away processing jobs from Canadians.

The dispute flared earlier this year when the federal government negotiated a deal with Russian buyers to sell 6,000 tons of mackerel, with the option in squid if the quota of mackerel could not be met by the fishermen.

Processors said the fish could have been processed here and then sold to the Russians, but the fisherman maintain the Russians are offering them a better price than the processors will pay.

"I would like to see some arrangement whereby that market can still be made available to fishermen without having to license offshore or foreign freezer trawlers to come in here and buy from them," McGrath said.

He said he is determined to eliminate over-the-side sales.

$25,000 award for tiny bump

TORONTO (CP) — A suit arising from a minor car accident that normally would never have gone past small claims court has resulted in a $25,000 judgment against a London, Ont., motorist who caused a quiet, four-month-old baby to turn into a demonic whirlwind.

In what the plaintiff's lawyer described as a liberal interpretation of existing law, the Ontario Appeal Court ruled the motorist had caused an emotional shock to the child in March, 1975, when he backed his car from a laneway into a parked car.

Lawyer Robert Seabrook of London asked that the name of the family not be used because of the mother's emotional upset after the accident and subsequent legal actions.

The driver's door of the parked car was dented, breaking the door window and scattering glass inside the car. Repairs cost $171.74.

Inside the parked car was a grandmother on the front passenger seat with her four-month-old grandson, Brent, on her lap, and his four-year-old brother in the back seat.

Brent's 24-year-old mother had left the car to pay utility bills and returned to see people around her car and hear Brent screaming. Brent was not physically injured, but didn't stop screaming until he fell asleep from exhaustion 8½ hours later.

From then on, a child psychiatrist testified, Brent changed into a demonic whirlwind. He wrecked his crib, ripped a restraining harness to pieces, threw his food and would scream and yell until perspiration poured down his face.

Trying to curb Brent's destructive behavior, his parents were driven to despair, leaving the mother on tranquillizers.

The appeal court ruled against damages for the mother, saying the real basis of her claim was the misery which she suffered in attempting to cope with Brent on a daily basis following the accident.

Her condition was not the result of the initial upset she underwent immediately after the accident, and there was no evidence she suffers any recognizable psychiatric illness, the court said.

At an earlier trial, Brent and his mother were denied compensation by a judge.

FIAT
presents the new
Strada

You don't really need anything smaller in the city or bigger on the highway
LIMITED OFFER
$6495
Take a test drive at
Reg Midgley
MOTORS LTD.
Douglas at Cloverdale
385-8756 DL 00347

DIRECT FROM
3 DAYS ONLY Kelly's
NOT AT OUR STORES, BUT
3 TRAILERS
STEREOS, FURNITURE,

HURRY!
ALL SALES FINAL
ONE TRAILER LOAD ONLY

12 ONLY SINGLE SIZE MISMATCHED MATTRESS AND BASES TO CLEAR	98.00 per set
6 ONLY SINGLE SIZE MATTRESS .... TO CLEAR	68.00 each
8 ONLY DOUBLE SIZE MISMATCHED MATTRESS & BASES . TO CLEAR	138.00 per set
8 ONLY SINGLE POSTURE POWER MATTRESS & BOX SPRING ..... TO CLEAR	168.00 per set
4 ONLY DOUBLE POSTURE POWER MATTRESS & BOX SPRING ..... TO CLEAR	198.00 per set
4 ONLY QUEEN SIZE POSTURE POWER MATTRESS & BOX SPRING ..... TO CLEAR	258.00 per set
6 ONLY SINGLE MEDIC DUCHESS 612 COIL TOP OF THE LINE UNITS, REG. 300.00 .. TO CLEAR	238.00 per set
4 ONLY DOUBLE MEDIC DUCHESS 612 COIL TOP OF THE LINE UNITS, REG. 340.00 .. TO CLEAR	268.00 per set
4 ONLY QUEEN SIZE MED DUCHESS 612 COILS. TOP OF THE LINE UNITS, REG. 430.00 .. TO CLEAR	338.00 per set

ONE ONLY TRAILER LOAD
FACTORY AUTHORIZED!
SAVE HUNDREDS OF DOLLARS ON: SOFAS
CHAIRS
LOVESEATS
DINETTES
DINING ROOM SUITES
DISCONTINUED FABRICS
and more . . . for example

CONTEMPORARY SOFA, LOVESEAT, CHAIR & OTTO
YOU PAY ONLY 898.00 4 pce.
6 ONLY AT SAVINGS OF $200 You can't afford to miss it!

TRUCKLOAD
BEDDING
SALE
Grange

HAS CLEARED DISCONTINUED BOLT, SAMPLE AND TICKING LINES IN STANDARD MATTRESS SIZES

B.C. WATERBEDS
MANUFACTURER'S SALE
CAVELIER COMPLETE
WATERBED
- with mattress
- heater and liner

498.00
many other styles to choose from

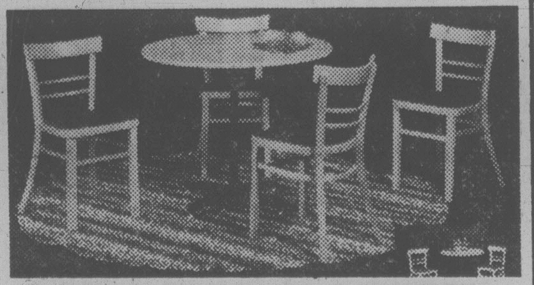

5-PCE. BENTWOOD DINETTE

See Our Clearance of BENTWOOD AND RATTAN
268.00 set

GIBSON DELUXE
13 cu. ft. FROST FREE
REFRIGERATOR
- 2 yr. parts & labour guarantee
- 10-year guarantee on compressor

10 ONLY
488.00

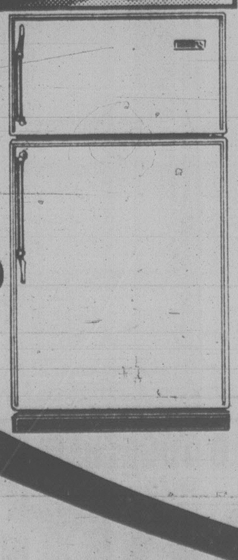

QUASAR
26" CONSOLE
COLOR TV
- Limited quantity
- 3-year warrantee

Reg. 999.00
Trade-in Allowance 100.00
YOU PAY 899.00

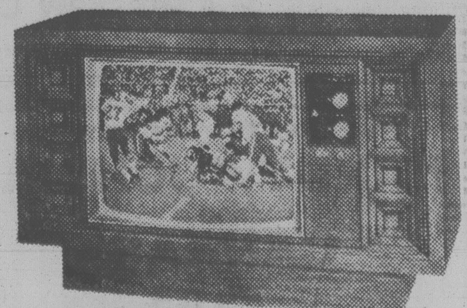

NOT EXACTLY AS ILLUSTRATED

LOWEST PRICES EVER ON
BRAND NAMES
LIKE AKAI, SANSUI
DUAL, SONY, NEC, EDS,
SPEED QUEEN, GIBSON,
GRANGE, KITCHEN AID
AND MANY MORE!

Save up to 75%

EXTRA BONUS!
4 PLACE SETTINGS OF DISHES 6.95 per set
HURRY, LIMIT ONE PER CUSTOMER

7-27

Prison candle business droops in heat wave

MONTREAL (CP) — Their candles — shaped like Porky Pig, apples, dogs, owls and pink nudes — are sagging.

That means eight prisoners at the Laval Institute are beginning to feel the financial pinch as their profitable candle-making business flickers in the city's current heat wave.

The convicts, all serving time in the minimum-security section of the federal penitentiary in suburban Laval, run the first all-prisoner business incorporated in Canada — Les Chandelles St. Francois (St. Francois Candles).

Company president Yvon Duhamel, nearing the end of his sentence for leading construction workers on a violent rampage at the James Bay hydroelectric project in 1974, said running the business is "motivating."

"It gives you a sense of responsibility," he said.

Duhamel, accompanied by coloring expert Robert Menard, said in a recent interview that their experience "shows you how to operate a business and teaches you all the things that implies.

"But you have to have the desire to work."

The eight partners each make between $600 and $700 a month selling their candles to visitors and to the 137 convicts in the minimum-security facility.

John Braithwaite, deputy commissioner of the Canadian Penitentiary Service in charge of inmate programs says the business is a good alternative to usual prison regimentation.

"A program like this — the only one of its kind in Canada — does more than assist the inmates involved," he said.

"It demonstrates to fellow prisoners that they too can be imaginative, creative and responsible."

Duhamel is already talking about expanding operations to include a packaging plant, a venture that could employ 30 more convicts.

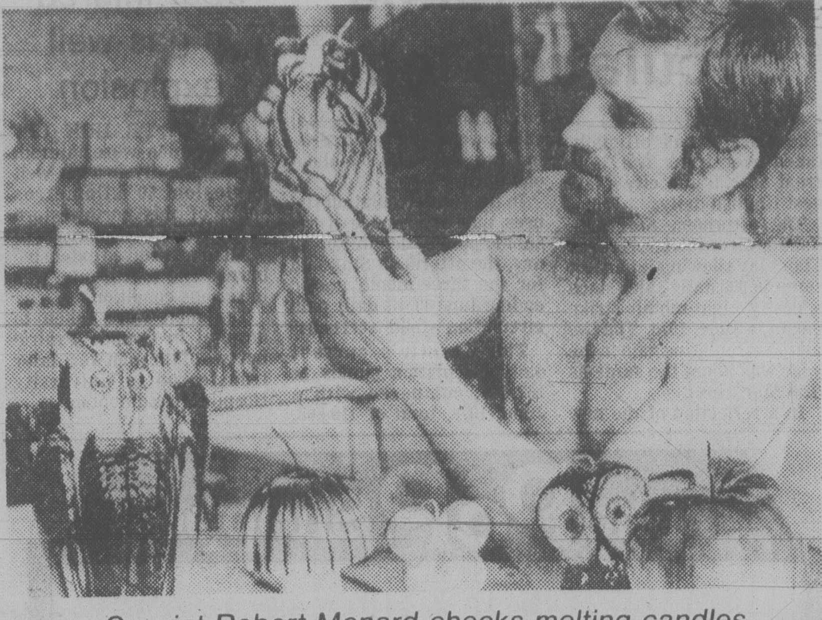

Convict Robert Menard checks melting candles

2 policemen suspended in Calgary

CALGARY, Alta. (UPC) — Two unnamed Calgary police officers have been suspended and a departmental investigation ordered after a city newspaper claimed police used an ex-convict to break into a house during a drug investigation.

Chief Brian Sawyer announced the suspensions at a news conference Thursday afternoon on the heels of allegations by the *Calgary Herald* that police used a self-confessed criminal to commit three unauthorized entries into a Calgary house during the last two weeks.

Sawyer said the allegations were serious and there will be a "parallel investigation conducted; one to establish the role played by persons other than police officers in the alleged unauthorized entries and also to attempt to establish the conduct and activities of police officers...."

The two policemen were suspended because of the serious nature of the allegations and because it would be impossible for them to continue to do their jobs "with the allegations having been made," Sawyer said.

The officers were suspended with pay.

The *Herald* story said an ex-convict, who used the alias George MacRae, told a reporter he co-operated with authorities in hopes of getting a drug trafficking charge reduced.

The paper published photographs it said were taken by concealed *Herald* photographers during the latest entry last Tuesday.

"*Herald* reporters and photographers watched a rendezvous between plain-clothes police detectives and MacRae where an exchange of tools took place; saw the actual entry, and witnessed him return the tools to the detectives.

"All of these events were photographed," the paper said.

MacRae allegedly told the *Herald* it was the third time he'd entered the house without permission, although he knew the occupants.

He said police provided surveillance protection during the entries, including at least once when a standby car and driver were available in case the scheme went awry.

The paper said that at no time had it been established that police officers actually observed any entries.

The *Herald* said MacRae, who was due to appear in court for trial in October, told reporters he felt he was in danger and felt he would be pressured into more police operations.

He feared a lengthy prison term on his trafficking charge in view of his criminal record which he said included convictions for extortion, car theft, robbery and assault, the paper said.

MacRae was reported to have said a police officer told him he could be of help in reducing the charge, "after I had demonstrated my capabilities as an informer."

The *Herald* said preparations for the third entry were tape recorded at a downtown lounge Monday night in a conversation between MacRae and a police officer contact.

The paper said the tape recorder was tucked into MacRae's belt and says it has a transcript of the talks between the two.

Embassy move '$1B loss'

MONTREAL (CP) — Bell Canada's general manager in Saudi Arabia has written to Prime Minister Joe Clark to tell him it is "imperative" Ottawa reconsider its proposed shift of the Canadian embassy in Israel to Jerusalem from Tel Aviv.

P. S. Thornton said Thursday in a telephone interview from the Saudi capital of Riyadh that he is convinced Bell could lose a $1-billion contract to build a telephone system for the Saudis if the embassy is moved.

Thornton's letter, dated July 1, was also sent to five Canadian newspapers.

In it, he says he is writing on behalf of 650 Canadian managers and their families in Saudi Arabia.

"The intensity of feeling of the Arabs over the issue of Jerusalem is difficult for Canadians to understand . . . . Nevertheless it is very real."

Thornton added that Canadians are trusted and welcome in Saudi Arabia, but this "good relationship can only be maintained in a healthy political environment, which traditionally has been non-interference in issues between other states."

Mai's
THE FACTORY
ROYAL ATHLETIC PARKING LOT
FRIDAY & SATURDAY 'TIL 9 SUNDAY 10 'TIL 6
AT ROYAL ATHLETIC PARK
OF TV's & APPLIANCES

NEC 5000 PACKAGE
- Integrated Amp: 25 w/ch, L.E.D. readout
- FM/AM Stereo Tuner
- Stereo Cassette Deck
- Semi-auto turntable
- 2-way speakers
- audio rack

THE COMPLETE SYSTEM 999.88

AKAI AP 100C
- Semi-automatic
- Comes with cartridge
- Fifty only!

139.50

DUAL CS-1237
- Fully automatic
- Automatic changer
- Thirty only!

179.95

AKAI GXC-725D
- Akai's famous GX head
- 3-head machine
- Output, peak level
- Previously sold for 649.95

THIS WEEKEND ONLY 429.95

NEC AUA 7000 STEREO INTEGRATED AMPLIFIER, ONLY
- Low distortion
- 45 watts per channel x 2
- Two tape-deck terminals
- Two speaker terminals

299.88

12" BLACK & WHITE AC/DC TV 119.95
Ideal for the camper

DISCWASHER 12.40 ea.
One per customer, quantities limited. Reg. 21.98

AKG P6R
A great cartridge! Reg. 39.95 A steal at 24.95
Limit: 1 per customr

TRI-AXAILS CAR SPEAKERS
Limit: one pair per customer
69.95 PAIR
Reg. 109.98 pair

AKAI AJ 370 AM/FM/LW/SW WITH CASSETTE
"Perfect for the beach"
SAVE $100
199.95

SONY 19" COLOR TV 669.95
Lowest Price ever

NEC AUP 6500
- Direct drive
- Semi automatic
- Mag. cartridge

179.95

NEC AUK — 7000 E
- Stereo cassette deck
- Impressive technical precision for accurate musical fidelity

299.95
20 ONLY
NOW ONLY

10 BAND EQUALIZER 199.95

AKAI SW 137 MK III 3-WAY SPEAKERS
119.95 EACH

NO DOWN PAYMENT REQUIRED
NO PAYMENTS 'TIL SEPT. 1st.

$300,000 of Inventory must be sold.

We care about You
. . . And Your Car!!

. . . look at these
USED CAR SPECIALS!!

1976 ASPEN
SPECIAL EDITION

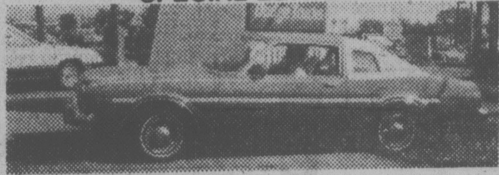

318 V-8, power steering, power brakes, radio.
STOCK NO. 7926A
SPECIAL PRICE $4795

1976 DODGE MONACO
STATION WAGON

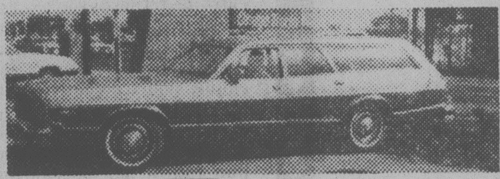

360 V-8 automatic, power steering, power brakes, radio, roof rack. WAS $5495.00
STOCK NO. 5A
SPECIAL PRICE $4860

1975 FORD CUSTOM
2-DR.

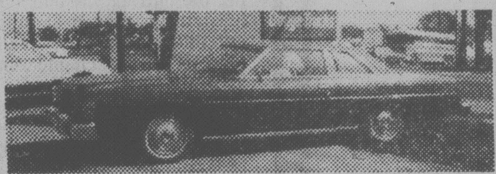

brakes, radio, air conditioner. WAS $3295.00
STOCK NO. 1559A
SPECIAL PRICE $2795

1978 PLYMOUTH VOLARE
STATION WAGON

2256 automatic, power steering, power brakes, radio, roof rack.
STOCK NO. 54H
SPECIAL PRICE $6495

1976 DODGE CHARGER
2-DR.

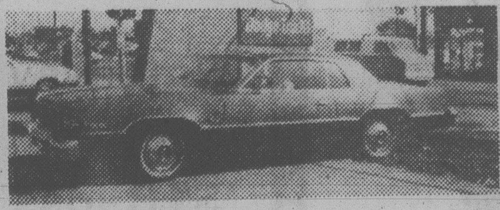

360 V-8 automatic, power steering, power brakes, radio, air conditioner. WAS $4195.00
STOCK NO. 9191A
SPECIAL PRICE $3895

1975 CORDOBA

360 V-8 automatic, power steering, power brakes, radio, air conditioner.
STOCK NO. 62B
SPECIAL PRICE $4595
7-27

Many more to choose from,
Come in and see us, please.
WILLE
DODGE-CHRYSLER
3200 DOUGLAS
at CLOVERDALE
382-2313
Dodge
CHRYSLER
Dodge Trucks

Gazette takes circulation lead

MONTREAL (UPC) — *The Gazette* has officially taken over from *The Montreal Star* as the city's largest English daily.

The afternoon *Star* published circulation figures Thursday showing it has lost some 50,000 daily sales since a costly eight-month strike began in June, 1978. *The Gazette's* circulation gain in the year was about the same as *The Star's* loss.

In a reflection of the new circulation figures, *The Star* said it would cut its advertsing rate schedule by about one-third.

In the first circulation figures published since it resumed publication in February, the afternoon *Star* said for the three-month period ending June 30, its daily paid circulation stood at 114,349

The Gazette's current daily circulation stands at 167,666, compared with a June, 1978, total of 119,868.

Four injured in gas-well explosion

GRANDE PRAIRIE (CP) — Four men were injured, three critically, in a gas-well explosion 50 kilometres south of this northwestern Alberta city Thursday.

All four received extensive burns. The fourth man was in serious condition.

The men were taken to hospital in Grande Prairie but two of the men were later transferred to University Hospital in Edmonton.

Canada, U.S. agree to battle 'acid rain'

OTTAWA (CP) — The Canadian and United States governments have agreed on seven principles which will form the basis of a co-operative agreement to improve air quality along the boundary between the two countries.

A joint statement outlining the principles was released Thursday in Ottawa and Washington.

The announcement comes as Environment Minister John Fraser prepares for a meeting with Doug Costle, administrator of the U.S. environmental protection agency.

Fraser is concerned that American plans to make greater use of coal in electrical generating plants could increase the amount of acid rain falling in this country.

Acid rain is the sulphur dioxide and nitrogen oxide released into the atmosphere by automobiles and plants burning fossil fuels. The acids which kill lakes and upset the plant-growing capacity in land, falls to earth in rain, snow or hail.

The seven principles are:

—Prevention and reduction of transboundary air pollution.

—Introduction of new technologies to control emission of pollutants.

—Increased notification and consultation on developments which could affect emissions.

—Assessment of long-term environmental trends.

Publisher guilty

WINNIPEG (CP) — Former Winnipeg Free Press publisher Richard C. Malone pleaded guilty in court Thursday to one charge of attempting to obstruct justice and one charge of buggery.

Malone, 38, is to be sentenced on the two charges Aug. 30. He was also committed Thursday to stand trial on that date on two charges of gross indecency to which he has pleaded not guilty.

Provincial Judge Arnold Conner agreed to release Malone on bail until his Aug. 30 court appearance.

The PoP Shoppe®

NOW OPEN

SIDNEY POP SHOPPE
4th Street and Beacon Avenue
(Across from Post Office)

●

BRENTWOOD BAY POP SHOPPE
7168 West Saanich Road
(Next to Brentwood Plaza)

●

BARNEY'S FARMER'S MARKET
at Sooke
Corner of Otter Point and Sooke Road
Telephone 642-5131
7-27

YOUR ANCESTORS TRACED
If your ancestors came from England or Wales and you would like your family tree traced, we can help you.

For information please write:
W. K. Starr
Ancestral Research
P.O. Box 1494
Fort St. James
B.C. V0J 1P0
7-27

Sears
Shop at our Warehouse Clearance
Centre Saturday 9:30-3:30
Located at 765 Vanalman
Personal Shopping

Clearance Centre

Look for special clearance prices on dozens of one-of-a-kind home furnishings, all priced according to condition. The selection will include discontinued floor samples, problem merchandise, used customer returns.

Diningroom Furniture

A good selection of diningroom pieces. Includes odd chairs, buffets and hutches, tables and many more items. Quantities are limited so shop early for the best selection.

Action Chairs

Clearance of all our odds and ends of action chairs in a variety of styles. Priced according to condition. Some are customer returns and have slight damage.

Look for Clearance Centre "Red Card Values". These are selected items that have not sold during the previous month and are now offered at a further reduction of 25%.

Carpet Remnants

Selection of room size carpets includes multi-levels, short shags, plush or pile. Asst'd. colors .... 25-50% off

Simpsons-Sears Ltd.
765 Vanalman Ave. just off Pat Bay Hwy.

Sears
Saturday Spectaculars
Shop Saturday, 9:30 a.m. to 5:30 p.m.
Personal Shopping. While Quantities Last.

Value!
Ladies' Summer Shoe Styles
5.99 pair
Choose from popular spring and summer styles — sandals, casuals and dress shoes. Broken sizes (5½- 10).
Ladies' Shoes (54)

Save 25%
Ladies' Summer Sun Tops
7.99-19.99 each
Reg. $11-$27 Camisole style — sleeveless or short sleeves. Summer colours in plains or prints. Sizes 10-18.
Ladies' Sportswear (7)

Value!
Men's Easy-care Pyjamas
6.99 pair
Ideal for summer! Long sleeve, long leg style. 65% Poly/35% Cotton. Asst'd. prints. Sizes 36, 40, 44, 48.
Men's Furnishings (33)

Save $4
Men's Casual Summer Wear
3.99 each
Reg. $7.99-$9. Choose from T-shirts and Tank tops in asst'd. styles all priced to clear. S, M, L.
Young Men's Wear (48)

Save $3
Canon LC-8M Calculator
19.99 each
Reg. $22.99. Handy and compact. Calculator has automatic % key, and comes with 4000 hour battery.
Camera Supplies, Stationery (3)

Save $2
Sara Moon Poster Portraits
2.88 each
Reg. $4.95. These very attractive poster portraits have 'water colour' look. 16 x 20'' size.
Tobacco Counter (87T)

Save $5
Ice Cream Maker — 5 qt.
14.99 each
Reg. $19.99. Makes delicious homemade desserts — ice cream, sherbet, frozen yogurt. Hand-operated.
Housewares (11)

Save!
Swing Set Clearance
25% Off
All models in stock reduced. Example: 4-leg Swing Set includes 2 swings, 1 trapeze.
Reg. $37.99 — now $28.49.
Play — Yard Equipment (49)

Simpsons-Sears Ltd.
'Reg.' and 'Was' refer to Simpsons-Sears Ltd. prices

WE THOUGHT YOU SHOULD KNOW . . .

FAMILY SIZED ECONOMY CARS

SAVE $500

1979 PLYMOUTH VOLARE 4-DOOR SEDAN

YOU GET:
- 3.7 litre, 6 cylinder motor
- Automatic transmission
- Power steering and brakes
- Electric rear window defogger
- Custom radio with rear speaker
- Electric digital clock
- Deluxe wheel covers
- Radial whitewall tires
- and much more . . .

Stock No. 1148

SALE PRICE $6299

SAVE $600

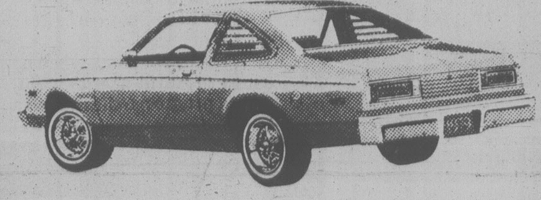

1979 PLYMOUTH VOLARE DUSTER COUPE

YOU GET:
- 3.7 litre, 6 cylinder motor
- Automatic transmission
- Power steering and power brakes
- Electric rear window defogger
- Custom radio with rear speaker
- Bucket seats ● Console
- Quarter window louvers
- Wheel covers and radial whitewalls
- and much more

Stock No. 1104

SALE PRICE $6446

SAVE $700

1979 PLYMOUTH VOLARE STATION WAGON

YOU GET:
- 3.7 litre, 6 cylinder motor
- Automatic transmission
- Power steering and brakes
- Custom radio with rear speaker
- Roof Rack ● Digital clock
- Custom interior package
- Deluxe wheel covers. Radial whitewalls
- and much more

Stock No. 1160

SALE PRICE $6997

WE HAVE A GREAT SELECTION OF USED CARS

CHEVROLET '67 IMPALA
SEDAN
V-8, Automatic, Radio
STOCK NO. 51622
$777
SALE PRICE

PLYMOUTH '67 VALIANT
SEDAN
V-8, Automatic, Radio
STOCK NO. 82461
$999
SALE PRICE

AMC '69 REBEL
SEDAN
V-8, Automatic, Power Steering, Power Brakes, Radio, Vinyl Roof
STOCK NO. 11861
$1091
SALE PRICE

FORD '71 GALAXIE 500
SEDAN
V-8, Automatic, Power Steering, Power Brakes, Radio, Factory Air Conditioning
STOCK NO. 60631
$1291
SALE PRICE

CHEVROLET '71 IMPALA
SEDAN
V-8, Automatic, Power Steering, Power Brakes, Radio
STOCK NO. 82491
$1392
SALE PRICE

PLYMOUTH '72 GRAN FURY
2-DOOR HARD TOP
V-8, Automatic, Power Steering, Power Brakes, Radio
STOCK NO. 11721
$1692
SALE PRICE

DODGE '73 200 MAXI
CAMPER VAN
V-8 Automatic, Power Steering, Power Brakes, Radio Furnace, Stove, Ice Box.
STOCK NO. 11093
$4994
SALE PRICE

OLDSMOBILE '73 DELTA 88
4-DOOR HARDTOP
V-8, Automatic, Power Steering, Power Brakes, Radio, Vinyl Roof.
STOCK NO. 11901
$2896
SALE PRICE

PLYMOUTH '74 SATELLITE
SEDAN
V-8, Automatic, Power Steering, Power Brakes, Radio, Vinyl Roof.
STOCK NO. 30211
$1991
SALE PRICE

OLDSMOBILE '74 CUTLASS
SEDAN
V-8, Automatic, Power Steering, Power brakes, Radio, Vinyl Roof.
STOCK NO. 10771
$2777
SALE PRICE

AMC '75 MATADOR
SEDAN
V-8 Automatic Power Steering, Power Brakes, Radio.
STOCK NO. 30321
$2992
SALE PRICE

PLYMOUTH '75 FURY
STATION WAGON
V-8, Automatic, Power Steering, Power Brakes, Radio.
STOCK NO. 8413
$3333
SALE PRICE

PLYMOUTH '77 ARROW
G.S.
4-Cylinder, Automatic, Radio
STOCK NO. 8223
$3993
SALE PRICE

PLYMOUTH '78 VOLARE
SEDAN
6-Cylinder, Automatic, Power Steering, Power Brakes, Radio, Vinyl Roof.
STOCK NO. 8454
$5292
SALE PRICE

DODGE '78 MONACO
4-DOOR SEDAN
V-8, Automatic, Power Steering, Power Brakes, Radio, Vinyl Roof, Factory Air.
STOCK NO. 8243
$6292
SALE PRICE

DODGE '78 MAGNUM XE
2-DOOR
V-8, Automatic, Power Steering, Power Brakes, Radio, Cruise Control, Bucket Seats, Factory Air.
STOCK NO. 8469
$7333
SALE PRICE

CHRYSLER '79 FIFTH AVE.
4-DOOR
Ex-Lease, Loaded, with Factory Air. Champagne Finish
STOCK NO. 8466
$12,495
SALE PRICE

FORD '79 FUTURA
2-DOOR
6-Cylinder, Automatic, Power Steering, Power Brakes, Radio, Bucket Seats, Vinyl Roof
STOCK NO. 85442
$6292
SALE PRICE

Plymouth
CHRYSLER
Dodge Trucks
SALES/SERVICE

ENSIGN CHRYSLER PLYMOUTH

NEW AND USED CARS
YATES AT COOK

NEW AND USED TRUCKS
QUADRA at CALEDONIA

386-2411

Plymouth
CHRYSLER
Dodge Trucks
SALES/SERVICE

(Dealer Licence) 5295

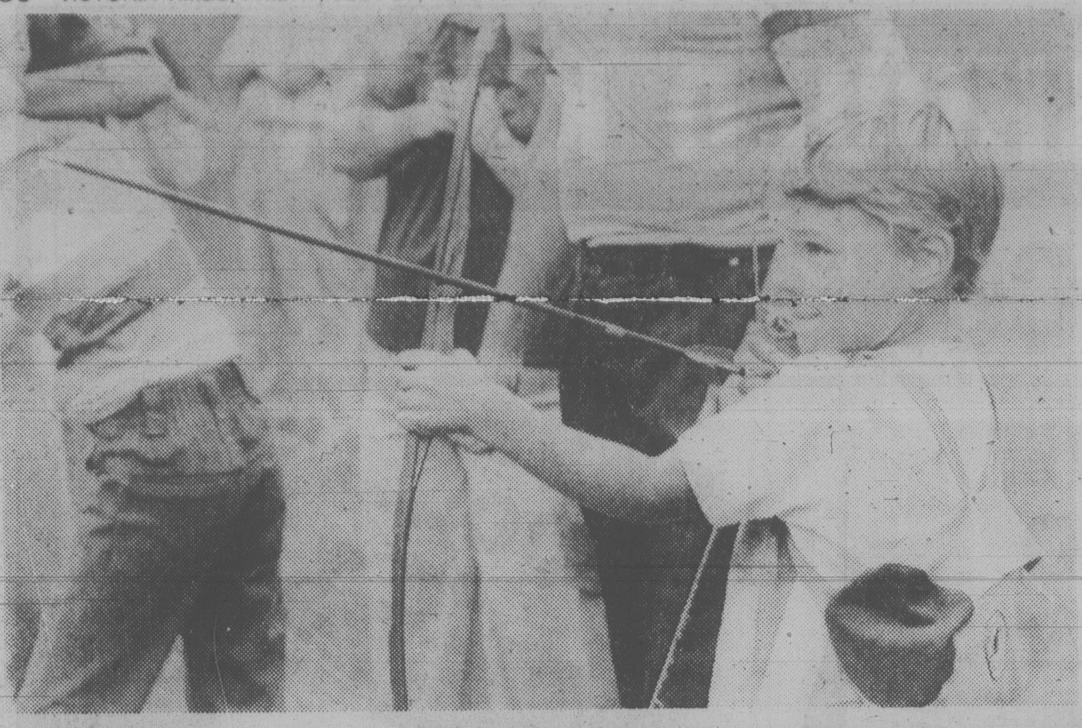

Interim dirty tricks report no longer in Tories' plan

OTTAWA (CP) — Solicitor-General Allan Lawrence said Thursday the government is close to backing down on Prime Minister Joe Clark's campaign promise to ask the royal commiss o investigating RCMP wrongdoing for an interim report.

The government no longer thinks it would be beneficial to ask for such a report from the commission, which has been in business for two years and may not complete its work until late next year, Lawrence said in an interview. But he added he has not made a final decision.

On related subjects, Lawrence said:

—The cabinet has taken no steps to fulfill Clark's campaign promise to introduce a bill allowing the RCMP to open private mail.

—The Conservatives have reversed a position they held in Opposition and no longer think a judge should be allowed to review a solicitor-general's decision to issue a mail-opening warrant in national security cases.

—Although cabinet ministers think Mounties should have more civil liberties within the force, the government is in no hurry to re-introduce a Liberal government bill that would have modernized internal RCMP discipline.

When Clark said during the campaign for the May 22 election he would ask the royal commission, headed by Mr. Justice David C. McDonald, for an interim report, the Conservatives had no idea how much work the commission had already done, Lawrence said.

After a lengthy meeting with the three commissioners earlier this month, Lawrence said they could not add much to public testimony, which has revealed the RCMP security service illegally opened mail, stole dynamite, burned a barn, broke into homes and office buildings and stole Parti Quebecois membership lists.

"We already know what they (the RCMP) have done," Lawrence said. "While that's important, the real thing I'm interested in is recommendations for the future." He said the commissioners have not considered that area yet and the government would not rush them.

Public hearings have been adjourned until the fall, as the commissioners spend the summer reviewing more than 20,000 pages of testimony already given by former Liberal cabinet ministers, high-ranking Mounties and offices who participated in illegal operations.

The commission is also preparing a report on the Official Secrets Act, which must be amended if the government goes ahead with plans to give citizens greater access to government information.

CONCENTRATION is what it takes to hit the mark and Damian Stevenson, 6, obviously knows it. He and other youngsters from Toronto were trying their hands at archery at a day camp near Claireville, Ont.

PetCan restraint ordered

OTTAWA (CP) — Petro-Canada has been told stay out of any new ventures in Canada but otherwise it's business as usual for the state-owned oil company, an aide to Energy Minister Ray Hnatyshyn said Thursday.

The new government wants to review Petro-Canada which it has promised to disband, the aide, Phil Hamel, said. The first step, as yet untaken, is appointment of trustees to study the company's worth.

Hamel was commenting on charges earlier in the day by Cyril Symes, the New Democratic Party energy critic. Symes said that his party had learned that Petro-Canada was ordered by the new government to cease any foreign involvement and end any domestic ventures.

Hnatyshyn sent a letter to Petro-Canada President Bill Hopper June 15 telling him the government felt the company "should refrain from altering its current corporate assets."

Meanwhile Hnatyshyn returned from vacation to attend a cabinet meeting. He told reporters Canada is not interested in proposals for a continental energy agreement.

Canada is embarked on energy self-reliance which is contradictory to the American proposals.

A continental energy policy was "the one issue that is apparently uniting all American politicans but it isn't uniting anyone else," Hnatyshyn said.

Industrial output up .6%

OTTAWA (CP) — There was a partial recovery in the level of industrial production in May after a dismal April showing, Statistics Canada reported Thursday.

The federal agency reported a 0.6-per-cent increase in real domestic product, which measures the rate at which businesses produce goods and services to sell, during May. This followed a 0.9-per-cent decline in April.

Federal analysts said the May figures represent an improvement in several industries which experienced unusual difficulties in April.

A trucker's strike in the United States, for instance meant motor vehicle companies could not get the parts they needed and had to slow production rates.

Statistics Canada figures showed output in goods-producing industries rose by 0.7 per cent in May and in ser vice producing industries by 0.5 per cent.

Even with this improvement, however, the May industrial output level was below that of March.

The federal agency's index of industrial production stood at 138.0 in May compared with 137.2 in April and 139.0 in March.

projet
SCHICK
Photos
ENJOY YOUR AQUARIUM
LONGLIFE GLASS WOOL
LONGLIFE CENTURY
LONGLIFE CORNER FILTER
A

Woolco DAYS
Last 5 Days

Girls' Corduroys
Hard-wearing Corduroy of 100% Cotton with tough interlock stitching; ½-boxer waist. Machine washable. Navy, Brown, Burgundy, Green. 2-3-3X.
2/$10

25% Off Boys' Cords
"Brand X" Cords of 85% cotton/15% Polyester in your choice of Beige, Brown or Navy. 5 pocket western style. 8-18.
Reg. Woolco Price: pr. 13.95
Woolco Sale Price, pair:
10.46

"Projet 1200" Dryer
Styling has 3 settings up to 1200 watts. Concentrator nozzle. Round styling brush. Cloth carrying case. Model #PJ1200.
each 24.95

Women's Vinyl Mules
Soft Vinyl uppers & cushioned insole, Nylon Tricot-lined vamp for comfort. Low wedge heels. Tan, Bone, or Light Blue. Even sizes 5 to 9.
pr. $3

'Woolcrest' Film
Our new brand gives true-to-life colour pictures.

'Woolcrest' Print Film	
C110-12 or C126-12	ea. 1.19
C110-20 or C126-20	ea. 1.59
C135-24	each. 1.68
C135-36	each. 2.48
C34-24 (400 ASA)	ea. 1.99
Slide Film (Processing incl.)	
126-20 or 135-20	2/5.50
135-36	each. 3.99

Save On Photo Album
40 clear Plastic pages. Takes any size photo. Dry mounting. Plain cover with borders.
Reg. Woolco Price: ea. 5.99
Woolco Sale Price, each:
3.99

Children's T-Shirts
Boys' or Girls' unisex long-sleeved turtleneck T-shirts. 100% Acrylic. Camel, Misty blue, Green, Mocca, Navy or Natural. Sizes: 4-6-6X.
2/$5

Blanket Sleeper
Boys' or Girls' unisex sleeper of 100% Acrylic. Full-length zip; tab-knit cuff & collar; Plastic soles. In Red or Royal Blue. Sizes: 4-5-6.
each $8

25% Off English Ironstone Dinnerware
"Festival" pattern. Dishwasher-safe. 16-Pc. set: 4 each dinner plates, bread & butter plates, soup/cereal bowls, mugs. 20-Pc. set: same as 16-Pc. set with cups & saucers instead of mugs.
Reg. Woolco Price: 16-Pc. set 34.97. Woolco Sale Price, set:
25.99
Reg. Woolco Price: 20-Pc. set 39.97. Woolco Sale Price, set:
29.97

Save 25% On Open Stock English Ironstone

Item Description	Regular Woolco Prices, each	Woolco Sale Prices, each
Cups	2.47	1.77
Saucers	1.47	.97
Mugs	2.47	1.77
Dinner Plates	4.47	2.97
Salad Plates	2.77	1.97
Bread/Butter Plates	1.97	1.47
Soup/Cereal Bowls	2.47	1.77
Fruit Dishes	1.67	1.17
12" Platter	6.97	4.97
Covered Sugar Bowl	7.97	5.97
Creamer	5.97	4.47
Teapot	16.97	11.97
Open Veg. Bowl	4.97	3.67

Sr. Aquarium Starter Kit
8 Imperial Gallon (373 Litre) all Glass aquarium. Comes with canopy, bulb, vibrator air pump, corner filter, glass wool, charcoal, tubing, food, Chlor-out, thermometer and book.
each 39.97

25% Off Cookware!
7-Pc. Porcelain-on-Steel sets in A. Memphis: Brown-speckled Almond or B. Harvest Pride: Floral & Wheat on Almond; Brown covers. Sets have 1½-qt. and 2-qt. covered saucepans; 5-¾-qt. Dutch oven & 9½" frying pan in "Memphis" pattern; 4½-qt. oven & 9" pan in "Harvest Pride". Dutch oven covers fit fry pans.
Reg. Woolco price: set 39.99
Woolco Sale Price, set:
Your Choice $29

'Presto' Pressure Cookers
Gold, Brown or Aluminum Colours.
3-qt. each: 26.99
5-qt. each: 29.99

2-qt. Tea Kettle
Whistling tea kettle in Almond, Gold or Aluminum colours.
Reg. Woolco Price: each 9.99
Woolco Sale Price, each:
7.88

Household Plastics Assortment
Choice of vegetable bin, dish pan, pail or bowl sets.
Reg. Woolco Price, each 1.29
Woolco Sale Price, each:
.99

'St. Clair' Glass Set
24-pce. beverage set in your choice of three sizes, all in smoked colour.
Reg. Woolco Price: set, 6.49
Woolco Sale Price, each:
5.50

Weight Lifting Set
Vinyl coated weights. Set includes bar and totals approx. 100-lb
set 34.88

Prices Effective 'til Wednesday August 1st, 1979 or While Quantities Last.

Woolco
DEPARTMENT STORES
A DIVISION OF F. W. WOOLWORTH CO. LTD.

Town and Country Shopping Centre
Douglas Street and Saanich

Personal Shopping only, please!
Store Hours: Monday to Saturday
10 a.m. to 10 p.m.

ENJOY THE RED GRILLE
FROM LIGHT SNACKS
TO MEALS...

It's the stuff dreams are made of

Elizabeth Forbes

Ida and Jack Ramsay tell you their house and garden at 766 St. Patrick Street, is the fulfilment of dreams they've had of a place to spend retirement years.

Friends (strangers too, who pass that way and stop to admire) describe it as a miniature Butchart Garden.

Children call it their Gingerbread House and they love to be invited to wander in the garden and to touch and pat the pottery animals and birds they find among the flowers.

During the 18 or more years Ramsay was actively employed as a gardener in Beacon Hill Park, the couple lived at several other locations in that area, and wherever they lived they had colorful gardens.

"When we moved along we always expressed a hope the new owners would keep those gardens up and get as much enjoyment out of them as we had," Mrs. Ramsay explains.

All the time they were looking for a spot where they could settle down and be happy when Ramsay retired.

It was Ida Ramsay who found it.

"Quite by chance I passed this way one day and there it was — our dream house," she tells you.

"Of course, the place didn't look like it does now. At the back there was nothing but blackberry vines, wild rose bushes and weeds. But somehow I knew it was for us."

Ramsay adds "she persuaded me to have a look and I told her if that was what she wanted, we'd take it."

Once the decision was made they moved in and started to tackle those vines, bushes and weeds.

That was 12 years ago.

Today the transformation is complete and the gingerbread house, as the children call it, is framed with green lawns and masses of colorful flowers.

In the front, at the foot of a big tree, two small pottery figures hold a sign that says The Ramsays.

There's a bird bath and bird houses of many kinds in the back garden; a flagged walk leading to comfortable chairs under an old cherry tree and, as well as all those pottery animals and birds (picked up at flea markets and rummage sales), there's a flying duck on a tall pole with wings that revolve rapidly when there is a breeze.

"We've got the place planted with about sixty per cent perennials now," Ida Ramsay says.

"When one lot stops flowering another lot is coming on, so we have a profusion of color and bloom in all seasons."

Ramsay adds, in a soft Scottish accent he hasn't lost in the years he has been in Canada, that their biggest chores during the summer are picking off dead flowers, pulling weeds, keeping the place well-watered and mowing the lawns.

Asked if they do the mowing themselves, he said, "You're darn right!"

That's quickly qualified however, when they tell you that young friends of their daughter drop in from time to time "and if the grass needs mowing they take over."

Through autumn and winter its the leaves that are a problem. "They have to be gathered to keep the flower beds neat and tidy."

In the spring its almost a daylight-to-dark affair.

Neither husband nor wife drives a car now, so the garage is used for garden tools and as a potting shed.

When a seedling pokes its head above ground Mrs. Ramsay immediately has it out and into that shed where it stays until she is ready to replant it.

Ramsay says she's a plantaholic. She usually has enough young plants on hand to fill an acre of ground, rather than one city lot.

In turn she tells him not to worry, she has always found a place for them.

If not in their garden, then in those of friends and neighbors. "They like to get them and we enjoy sharing with others."

Ida Ramsay loves brilliant colors. That's why you see strong reds, pinks, yellows, mauves and purples at the St. Patrick Street place, not only in the gardens but inside the cottage and in the clothes she wears.

It was in Montreal, near where she was born that she met and married Jack Ramsay when he came out from Dufftown, his birthplace in Banffshire, Scotland.

In their early married life they gradually moved westward until they reached Victoria, and wherever they lived across Canada, they left gardens of flowers.

"Now we get up in the morning and we count our blessings," Mrs. Ramsay says with quiet sincerity.

"We look around at this garden and we take pride in the fact that we did it and its all ours."

Ramsays nods and adds, "We love this place and we are utterly content."

Postscript — The Ramsays say the welcome mat is out for anyone passing by who loves flowers and would sincerely like to see their garden.

— Bill Halkett photo

Jack and Ida Ramsay pose in garden their friends call 'a miniature Butchart'

FAMILY

You may measure taller in morning

NEW YORK (UPI) — A child whose parents are average height stands a better chance of growing taller than one whose father is 6-feet-4 and whose mother is 5-feet-2, says an article in *Seventeen* magazine. People's height can fluctuate daily, it adds. Even if you measure yourself accurately, you may find yourself shorter in the afternoon than in the morning.

"Le COTEAU FARMS"
304 WALTON PLACE OFF OLDFIELD ROAD
10 miles from city centre
HANGING BASKETS and PLANTS
● Ivy Geraniums ● Impatiens ● Fuchsias etc.
EARLY "JULY RED" APPLES AVAILABLE NOW
CANNING TOMATOES 20 lbs. $6.00
"BUY DIRECT FROM THE GROWER"
658-5888
OPEN 8 A.M. DAILY
7-13

Less fun designing with inflated cloth

By JOHN MOODY

Have no fear, your outrage at the crazy prices for men's fashions is being heard loud and clear.

There at a single table recently sat the most important designers in the world of men's fashion. And what did they talk about? Lapel width? Buttonholes? Nope. Tops on their minds, like those of so many other people, was inflation.

It was the first time all the nominees for the 1979 Coty Award — the Oscar of men's fashion designing — had been brought together, and they tried hard to explain to their customers why dressing well has become so expensive.

"You think because you're a designer, prices don't matter?" said Alexander Julian, one of fashion's most articulate and intelligent voices.

Julian, who won the 1974 Coty, will receive a special "return" trophy this year honoring him for his collection of tailored fashions. The three nominees in contention for the regular Coty Award to be announced in September — Gil Truedsson, Lee Wright and Jhane Barnes — quickly chimed in.

"The costs are incredible. The wholesale cost of my clothes now is the same as the retail cost five years ago. When clothes become that expensive, no one can afford to throw them away, and buying something has got to be a real love affair."

"We're all dealing with inflation," said Truedsson, who's also been honored with a special Coty for his innovative shoes: "We know the average guy is having a hard time keeping up with prices, but it's not because we like it that way. The cost of material keeps going up and so our prices do. But because I use so much material, I'm trying to streamline the process, get more efficient."

Jhane Barnes, the 25-year-old whiz kid who's proven that women can design for men, learned early in her career that artists don't always get their way.

"I buy material in large quantities and I experiment a lot with fabric," she says. "When I get a shipment that I can't use, I have to absorb that cost."

And that means you, the customer, ultimately absorb it.

Lee Wright, whose creations reflect the Italian countryside where he goes for inspiration, recognizes the problem of inflation as acutely as anyone.

"I work on a very tight production schedule, and if my suppliers are late, it costs money; if deliveries are late, it costs money. Everything costs money."

"I'm reaching out for middle-income, middle Americans," he says. "But it's hard for them to accept the prices sometimes, and you can't blame them for complaining."

That starts some debate over just what the role of a fashion designer should be.

"What we're trying to do is raise American taste level," says Julian. "New York and Los Angeles may be a little ahead of the rest of the country in accepting new ideas, but that's because they're exposed to it more. Eventually it filters across."

"I'd like to aim at middle America," says Barnes. "But at my price level (around $400 for a suit) I have to build my business slowly. People look at my stuff and they say, 'I know it's expensive, but I have to have it.' I love to design futuristic clothing, functional clothing. But it can scare people off."

Says Truedsson: "I do a lot of what I do spontaneously. You have to be able to create what you want and not worry about what other people are doing, but you have to respect the consumer's sensibilities too. That's what I try to do.

United Press International

Creepy villain finds a home

MIAMI (CP — That creepy hairy villain of many a film plot, the tarantula spider, is fast becoming a favorite pet for many Americans, Florida pet shops owners report. Some pet shops in Miami report selling as many as 500 of the deadly insects in a month.

EURODOWN QUILTS
Summer Discount Special
Twin Quilts from $90
Quilted cover, fitted sheet, pillow cases and ruffle from $170
Similar savings on Doubles, Queens and Kings.
EURODOWN QUILTS LTD.
1728 Douglas St.
'Opposite the Bay'
Phone 384-0133
"for the rest of your life"

SAT.—LAST DAY
Munday's
Summer Clearance
THURS. 9 a.m. to SAT. 5 p.m.
Over 250 pairs of casuals and sandals Reg. $20 — $46 5.00
Over 200 prs. Amalfi, Petrini Reg. $55—$95 30.00
Over 250 prs. Dress Sandals and Pumps Reg. $34—$60 15.00
Balance of Sale Shoes and Handbags at final reductions
Munday's
1203 Douglas St. 383-2211
ALL SALES FINAL AT SALE PRICES

VOLVO
1979 244 DL AUTO (DEMONSTRATOR)
Stock #2861. Finished in red brown with beige cloth interior, AM/FM radio, decor package, 10,000 km, full new car warranty applies. Replacement new car cost $10,067.
DEMO SALE PRICE $8995
Brian Holley MOTORS LTD.
3319 DOUGLAS ST.
JUST NORTH OF WOODWARD'S
384-1161
D.L. 5141
7-24

K mart
Gives Satisfaction Always
SATURDAY
MONEY SAVERS
JULY 28th ONLY

600 LBS. ONLY
COOKED HAM
Delicious Lean Cooked Ham
SATURDAY ONLY
LOOK HOW YOU SAVE 2.84 lb.

SAVE 1.00 PKG.
TEA FOR TWO HUNDRED
One hundred two-cup tea bags.
K mart Reg. Price 1.99 pkg.
SATURDAY ONLY
LOOK HOW YOU SAVE 99¢ pkg.
Limit — 2 per customer

SAVE 5.01
KAMP KING SLEEPING BAGS
Finished size approx. 34" x 70"
K mart Reg. Price 17.97 each
SATURDAY ONLY
LOOK HOW YOU SAVE 12.96 each
Limit — 2 per customer

SAVE 80¢
MARIGOLD RUBBER GLOVES
Suedette Lined. — Extra Long. Sizes S.M.L.
K mart Reg. Price 1.73 each
SATURDAY ONLY
LOOK HOW YOU SAVE 93¢ each

HOUSEWARE DEPT.
WIZARD AEROSOL AIR FRESHENER
6-oz. can. assorted fragrances.
K mart Reg. Price 69¢
SATURDAY ONLY
LOOK HOW YOU SAVE 2 for 1.00

SAVE 10.00
LADIES' HOWICH JEANS OR CORDS
Sizes 27 to 36
K mart Reg. Price 19.99 pair
SATURDAY ONLY
LOOK HOW YOU SAVE 9.99 pair

SAVE 1.66
MEN'S WORK PANTS
100% Cotton. Green Color.
Sizes 32 to 42 waist.
K mart Reg. Price 4.99 pr.
SATURDAY ONLY
LOOK HOW YOU SAVE 3.33 pair
Limit — 2 pair per customer

University Heights Shopping Centre
3986 Shelbourne St. (Saanich) Victoria, B.C.
Store Hours: 10 a.m. to 10 p.m. Mon. to Friday
9 a.m. to 10 p.m. Saturday
"We reserve the right to limit quantities"

Dear Abby

by Abigail Van Buren

DEAR ABBY: STAN, who complained a lot in restaurants, may have gone overboard but he had the right idea: he had a habit of sending back food that was either overcooked, cold, smelled "funny" or wasn't what he ordered. And if the service was poor he left no tip and complained to the management.

Stan also carried a little battery operated fan to blow smoke back into the faces of people who smoked while he was eating.

With the prices one has to pay in restaurants, we should demand top quality food and first-class service. It is our willingness to accept mediocrity that makes for sloppy service, bad food and shoddy merchandise in general.

As for Stan's little fan, he should be congratulated for having the courage to give those inconsiderate boors a taste of their own pollution.

You probably think I'm just another cheap, demanding, hard-to-please klutz like Stan, but I'm not. I'm one of the millions of weak, gutless wonders of the world who gets ignored, pushed around and walked over while continuing to overtip for second-rate service because I never had the guts not to.

NO GUTS

DEAR NO GUTS: It takes a lot of guts to admit you've got no guts. So you may be a gutsier klutz than you think you are.

* * *

CONFIDENTIAL TO "BORN TO LOSE:" Don't be discouraged by a failure. It can be a positive experience.

"Failure is, in a sense, the highway to success, inasmuch as every discovery of what is false leads us to seek earnestly after what is true, and every fresh experience points out some form of error which we shall afterwards carefully avoid."

The above is as true today as it was when John Keats, the English poet, wrote it.

Tut's aunt preserved as wall hanging

Kath Faryon's patchwork & quilting

By KATHY FARYON

Meet Nefertiti, Queen of the Nile. This exquisite creature had her face immortalized in painted limestone from Tell Amarna. The original is in the Berlin Museum and a photograph of it can be seen in almost any text on ancient Egypt.

Ever since the discovery of the tomb of King Tutankhamen in 1922 by archeologist Howard Carter, the world has been fascinated with the era of this 18th dynasty. How does Nefertiti fit in?

Nefertiti was one of the Egyptian people studied by the Grade Six class in Edmonton's Glenora School this past year, and Janice Neilson of that school, who did a report on her, supplied us with a bit of historical background. Nefertiti was born a Syrian Princess, and at the age of 21 became the wife of the Pharoah Akhnaton.

She was the sister of King Amenhotep whose son became ruler along with her eldest daughter, after the death of Akhnaton. These were the parents of King Tutankhamen. He became king, but died at the early age of 19. Nefertiti had six daughters and was banned from the main palace after the death of her husband.

Clara Latham designed this quilted wall hanging for her friend, Pat Macri, who has always admired Nefertiti. Clara chose a 'Nile' blue for the background, and used flesh tones, black and gold for the rest. Embroidery is used for the features of this fabric bust which is very striking and initiated a lot of comment.

If you are one of those people fascinated with ancient Egypt, you may be planning to attend the showing in Toronto this October through December 1979 of the Tutankhamen treasures from the Egyptian Museum in Cairo. Record crowds came to see them when they were on display in Seattle, and the same is expected in Toronto.

Pictorial quilting is fast becoming a popular art form. It isn't necessary to be a great artist to do it since there are many patterns available, enlarging aids, etc., to help you create a one-of-a-kind original. If you have access to a projector, you can try this easy method of tracing the pattern: aim the projector at a wall on which you have placed a large piece of paper, and simply trace the outline.

The Nefertiti pattern includes actual-size pattern pieces, making it easy to do a wall hanging or fabric picture. The techniques used are applique and embroidery. The frame is made from folded bias fabric, but commercial tape can also be used. Embroidery stitches are outline and satin stitch. Perhaps you will be able to find real gold braid to use for the head piece.

For those who would like to make a pair of figures, Karen Cantine has designed a King Tutankhamen. Based on the golden mask which was the work of an unknown master more than 32 centuries ago, this likeness of the young king will be a perfect companion pattern for Nefertiti. I know you will enjoy making them both. King Tut's pattern will be available through a later column — be sure to watch for it.

NEFERTITI — Queen of the Nile, designed by Clara Latham. Pattern only. $2.50.

NEFERTITI — COMPLETE KIT includes pattern plus fabric, batting and embroidery floss to complete one fabric picture. (Colors as described.) $6.20.

Send your name, address and postal code, along with a cheque or money order to: Hearthside Patterns, c/o *Victoria Times*, P.O. Box 9120, Station E, Edmonton, Alta. T5P 4K2.

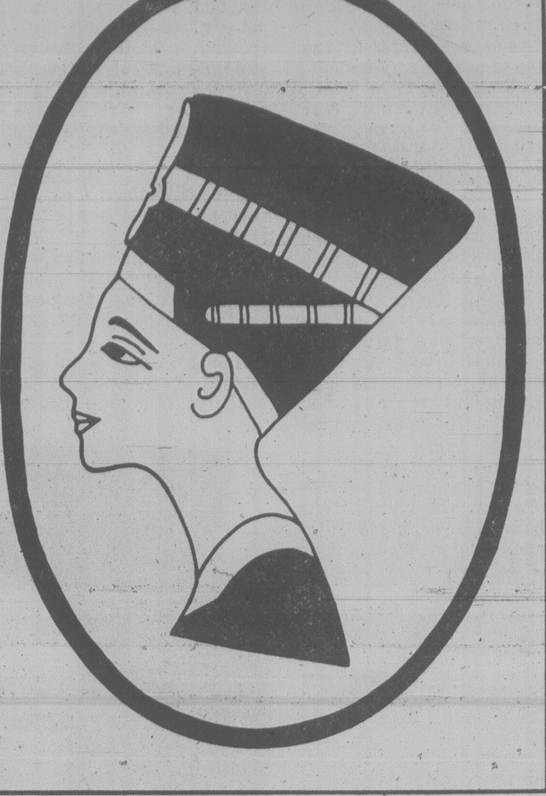

Mariposa
Hillside Mayfair
Shopping Centres
Stock Consolidation
SALE
33⅓% TO 75% OFF
SPRING AND SUMMER ITEMS
THOUSANDS OF NEW ITEMS
ARRIVING WEEKLY
CHARGEX VISA
master charge
7-25

Emphasize best points

YOUTH CLINIC

Young readers' questions on human relations and sex are answered by a panel of experts: Marion Powell, medical doctor; Graham Cotter, clergyman; Dr. Saul Levine, psychiatrist, and Bruce Vichert, social worker.

DEAR DR. POWELL: I am a 16-year-old girl and have this insecurity problem. I think it is because I am overweight and shy. I can't even talk to guys without being nervous. Most girls my age have boyfriends and I feel so out of place because I don't. I am not very pretty so I guess that doesn't help either. I have tried to lose weight but I just get discouraged and gain instead of lose.

ANSWER: You are the only one who can help yourself. You have to decide whether you are ready to do anything about your insecurity no matter what is causing it. There are many others who find it difficult to talk to people of the opposite sex.

When you were 10 a boy was just another person who shared the same interest as you. At 16 your views about boys have changed. You feel you no longer share the same interests. But you do. Underneath this new grown-up person you are still the same person. Very soon you will become more comfortable with the new you and some of the feeling of insecurity will pass.

If you really do not like yourself because of your weight do something about it now. You will have to learn to develop different patterns of eating which will become your way of living for the rest of your life. Many people find it difficult to lose weight alone. They need the support of a group who will give them encouragement. So I would advise you to discuss this with your mother or school nurse.

There are many commercial weight watching groups who meet regularly to help each other.

Never think or say that you are not very pretty. Instead of being critical of yourself look for your good features and emphasize these.

DEAR DR. COTTER: I am in Grade 7. My English teacher insists that angels are male. My friends and I looked it up and it says neuter. When we told him this he laughed and said it isn't true. He said there is no such thing as a female angel.

ANSWER: The English word "angel" is neuter; the Greek word it comes from is masculine. Masculine and feminine in grammar don't mean much, though they do affect the way we think of things.

The meaning of the word "angel" should be more helpful than its gender: it means a messenger, more particularly a messenger of God. It would seem likely that a messenger of God would appear in a form in which the listener would undertand it — that is, most likely, human form. But there is no clear evidence as to the sexual form of these messengers, and there is no good reason to believe that there is any male sexual attribute.

You must also remember that the greater number of theologians who have written about angels, or artists who have painted them, have been men, and predisposed to portray angels as male. Other, less traditional male artists, more concerned with the human figure than with theology or grammar, have portrayed angels as female. So, you can take your pick.

Send questions to Youth Clinic, The Victoria Times, 2621 Douglas St., Victoria, B.C., V8W 2N4. Readers may wish to talk about their problems. They can call NEED at 386-6323.

Longhouse for museum

HAWAII (CP) — A $200,000 gift to Hawaii's Bishop Museum will be used to develop a halau (longhouse) as a central gathering place, a museum spokesman announced recently. The Atherton Halau, named for its donor, will be a centre for tour groups, research seminars, lectures and cultural exhibits.

YOUR HEALTH

by L. L. Coleman, MD

Tub, beverage bring Sandman

Peaceful, restful sleep is an essential ingredient of good health. On sound sleep depends man's effficiency in work and his capacity to enjoy leisure. During sleep, all the body activities are slowed down to preserve maximum energy. The heart rests by beating fewer times a minute. Slowed respiration brings relaxation to the lungs. The blood pressure falls gently, and the body temperature becomes lower.

Every vital organ in the body relaxes and the body begins to store energy for another day's activity. Emotional pressures must diminish, too, if sleep is to prepare us adequately for tomorrow's living.

Insomnia is the inability to fall asleep and stay asleep long enough to satisfy the body's requirements. Eight hours of sleep is considered the normal amount of sleep required nightly by an adult. Yet this figure may vary considerably according to individual needs and sleep patterns. Age, climate, occupation, dietary intake and emotional tensions affect the need for sleep. There are some people who feel refreshed after five hours of sleep. Others cannot function with less than nine or 10 hours of sound sleep.

Women are said to require more sleep than men. It is a paradox that they are rarely privileged to get it. The care of children and the many responsibilities in the home make extra sleep an unlikely indulgence for most women.

Insomnia is not in itself a disease; it is a symptom. In this turbulent world so filled with anxieties and pressures, insomnia seems to be the rule rather than the rarity. Loss of sleep means work inefficiency. The fear of not being able to fall asleep leads to more emotional tension. When once this cycle of insomnia becomes fixed, interruption of that cycle becomes progressively more difficult.

What can insomniacs do to break the no-sleep pattern? An excellent way to prepare for sleep is to "take the foot off the accelerator" for at least an hour before bedtime. This hour should be relaxed and free of tension. A tepid bath, a comfortable bed in a quiet room, a soothing, warm, non-alcoholic drink is an excellent transition from full activity to restfulness.

Many people find that by listening to a radio program of subdued music, or even a talk program, they are able to be diverted from the usual irritating review of the problems and decisions that make sleep impossible.

An occasional sleeping pill or tranquillizer, prescribed by a doctor, sometimes is helpful in re-establishing a healthy pattern of restful sleep. Self-hypnosis, meditation and biofeedback can also be very effective. With the newer scientific knowledge of sleep, no one need accept insomnia as an inevitable threat to health.

Common ¢ents

by Kate MacQueen

If you've ever dealt with a relative's estate you know how frustrating it is to search out bank accounts, insurance policies and other important papers. So, for your family's sake, make a list of these documents — to save frustration and possible money loss from unknown accounts or insurance policies — should something unexpected happen to you. Give a copy to a relative, attorney or good friend.

* * *

When planting anything started in peat pots, make sure the upper rim of the pot is below ground level. Otherwise, the rim becomes a wick to absorb root moisture Also, it's best not to buy plants in peat pots if the peat has dried out; the roots may be rootbound inside and may produce a stunted or low-quality plant.

Firestone®
GENERAL ELECTRIC
ELECTROHOME
SPECIAL INVENTORY
SALE
ON . . .
FLOOR MODELS,
SCRATCH & DENTS,
AND MUCH,
MUCH MORE!
* Brand names you know and trust
* All merchandise backed by manufacturer's warranty — coast to coast
* Ask about our Firestone Credit Plan
* Delivery — no extra charge!
GE F08ACR
DEEP FREEZE
Was $309.95
Reduced to
$284.95
GE J37CJ
ELECTRIC STOVE
Avocado. Was $610.95
Reduced to
$529.95
GE 18" TV
Reduced to
$509.95
GE 20" TV
Reduced to
$496.95
USE OUR Firestone CREDIT PLAN OR
master charge
AMERICAN EXPRESS
CHARGEX VISA
Firestone Stores
2882 DOUGLAS ST.
AT GARBALLY AT BURNSIDE
385-1404
Also in Nanaimo
STORE HOURS:
8:00-5:30
Mon.-Fri.
8:00-4:00 Sat.
ASK ABOUT OUR 90 DAY PAYMENT PLAN
® Reg'd T.M. - Firestone Canada Inc. Reg'd User
7-27

pictures and picture framing
FINE ART
TRADE GUILD
QUALITY WORK AT REASONABLE PRICES
ENJOY A VISIT TO OUR GALLERY
the picture show gallery
709 Johnson Street 6-8 383-6543

THE FRAMING EXPERIENCE
ACROSS CANADA ®
CUSTOM AND DO-IT-YOURSELF PICTURE FRAMING
GRAPHIC GALLERY
GRAND OPENING SPECIAL!
25% OFF
SILVER ALUMINUM
PICTURE FRAMES
1640 CEDAR HILL X RD.
1 BLOCK EAST OF SHELBOURNE
477-5621
HOURS:
MON., TUES., WED. 10-6
THURS., FRI. 10-9
SAT. 10-5
● SALE ENDS AUGUST 4th ●
7-27

CLOCK REPAIRS
L. D. FRANK
JEWELLER and WATCHMAKER
4-720 Yates St.
385-8841
7-27

ROUND-A-BOUT
children's clothes
We'll consign and sell your quality maternity and
CHILDREN'S WEAR
with prices aimed at beating inflation.
1005 VIEW STREET
386-6552
TUES.-SAT.
10 - 5
6-22

COLLECTOR'S CORNER

BY TOM BATESON

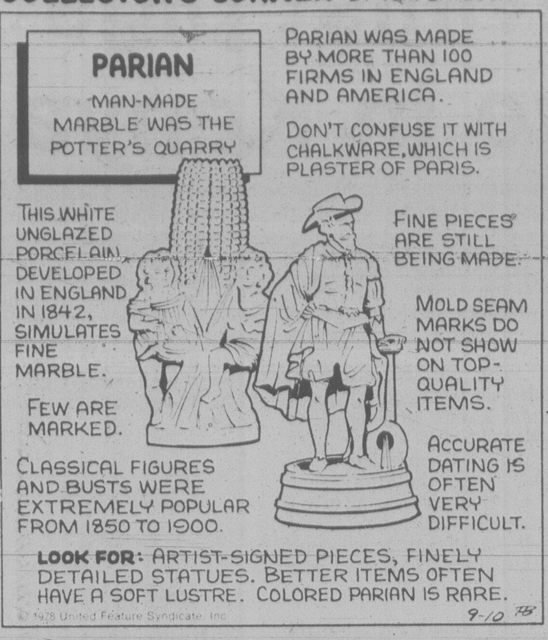
PARIAN
MAN-MADE MARBLE WAS THE POTTER'S QUARRY
PARIAN WAS MADE BY MORE THAN 100 FIRMS IN ENGLAND AND AMERICA.
DON'T CONFUSE IT WITH CHALKWARE, WHICH IS PLASTER OF PARIS.
THIS WHITE UNGLAZED PORCELAIN, DEVELOPED IN ENGLAND IN 1842, SIMULATES FINE MARBLE.
FINE PIECES ARE STILL BEING MADE.
MOLD SEAM MARKS DO NOT SHOW ON TOP-QUALITY ITEMS.
FEW ARE MARKED.
ACCURATE DATING IS OFTEN VERY DIFFICULT.
CLASSICAL FIGURES AND BUSTS WERE EXTREMELY POPULAR FROM 1850 TO 1900.
LOOK FOR: ARTIST-SIGNED PIECES, FINELY DETAILED STATUES. BETTER ITEMS OFTEN HAVE A SOFT LUSTRE. COLORED PARIAN IS RARE.
9-10 TB

© 1978 United Feature Syndicate, Inc.

Lucy Izon

youth on the move

Try Canada on a budget

If your budget can't handle a trip abroad this summer there are still a lot of opportunities to see Canada. You'll find an array of travel bargains here aimed at the youth market.

This summer, for example, you can fly Toronto to Vancouver for $94.50 on CP Air's new Sky Bus service, and you can find accommodation in the Rockies for $2-$5 per night through the Canadian Hosteling Association.

Many Canadian airlines also offer special youth fares. If you meet the requirements, you can save up to 50 per cent of regular economy airfares. Both Air Canada and CP Air will give you up to a 40 per cent reduction if you're under 22 and can supply proof of you age in the form of a driver's license, birth certificate or passport.

Youth fare passengers with Air Canada and CP air must fly standby; however, these airlines have adopted a policy that once you've boarded the plane you will not be asked to give your seat up to a full-fare passenger.

Quebecair offers a youth standby airfare. With them you'll be able to get up to a 50 per cent reduction if you're under 22. Nordair doesn't make its youth fare passengers fly standby. If you're under 22 you can save up to 45 per cent on Nordair flights which connect Montreal, Ottawa, Windsor, Toronto, Sault Ste. Marie and Thunder Bay.

If you want to fly between Churchill, Regina, Calgary, Edmonton, Saskatoon, Whitehorse and Yellowknife, Transair may be your answer. Its age limit is a little lower. For youth fares you must be under 21 but you'll be able to save up to 35 per cent.

You should keep in mind that some of these airlines will not let youth fly standby during peak travel periods. They've instituted black-out periods partially to save you the trouble of waiting around the airport. The flights are in so much demand that there is very little chance that you would get a seat. Blackout dates are June 29 through July 2 and weekends June 16 through Sept. 4. So check it out before you go to the airport.

Flying's fine if you have to cover a lot of distance quickly, but the real way to see Canada is by car. Even if you don't own a car that could do the trip, there is a way you can drive and avoid the cost of a rental.

You'll find that driveaway companies operate in many major cities. These companies have clients who want their cars delivered to different parts of the country or sometimes into the U.S. If you are over 21 and can try to arrange to deliver a car to a destination you're interested in. Usually you're responsible for paying for the gas, but if you're travelling with several friends, splitting the time at the wheel and the fuel charges, it can be an economical way to see the country.

Most companies give you a liberal amount of time to make the delivery so that you'll be able to take time and do some sightseeing on the way. To contact the companies you should check in the yellow pages under Automobile, Truck and Drive-Away Transporting.

The least expensive Canadian accommodation is found in youth hostels. This year there will be more than 60 operating across the country. The overnight charge ranges between $2 and $5. You can't beat the price, but you must be prepared for dormitory rooms and curfews at many of the locations.

Each year the CHA (Canadian Hosteling Association) produces a brochure listing all the summer locations. Copies will be available free from CHA offices and provincial or federal tourist information offices.

Hostels are a good bet if you've got a tight budget and you're looking for accommodation outside major cities. When you're in the major centres you do get a wider choice of budget accommodation.

YMCA and YWCA's are another inexpensive alternative. The rates vary, depending on whether or not you're going to share your room. On the average you'll find them charging about $12 for a single and about $20 for two people sharing. The Y's are listed in the phone book and you can take your chances when you arrive, but they recommend reservations. If you want a spot for sure, contact your local Y for addresses and write ahead.

University residences are also worth trying during the summer vacation period. When you arrive in town, you should contact the director of residences, he'll be able to tell you what's available. This summer the University of Toronto will be renting accommodation at around $8 each for double occupancy and $15 for private rooms. This will be one of the more expensive residences to stay in. So that's not a bad deal considering the extra facilities that are often included. If you're lucky you could wind up with laundry facilities and a swimming pool.

Keep bulbs clean

Light bulbs and lamp fixtures should be dusted regularly. A barely visible accumulation of dust will lower the lighting level considerably.

JEWELLERY APPRAISALS
G. W. Frank Gem Labs Ltd.
720 YATES 385-3021 385-8841

Consumer class run by students

Joan Watson

for consumers

For three years a teacher at St. Stephen's High School in Stephenville, Newfoundland has been running one of the most innovative consumer education courses in the country. It all started with permission to use a dull, uninspired text in a pilot project. It's developed into a full course including a 10-minute weekly television show watched not just by the high school students who produce it, but by the whole community, Jerome Delaney is the man who made it happen.

Realizing that his Grade 10 students wouldn't benefit a great deal from browsing through one inadequate book, the teacher expanded the consumer course, bringing in a flood of guests from the community to talk about the very subjects that interested his young people most: Stereos, credit buying, muscle cars, insurance. And they wrote tests on the subjects. For example, they were asked to react to any five of the following statements: Unsolicited mail is junk mail. Cheaper goods are not necessarily better. Many car drivers are underinsured. Newfoundlanders are not eating as much nutritional food as they should. Female drivers generally pay cheaper insurance premiums on their cars. The insurance industry is based on statistics. You can almost hear the discussions that those provocative statements would encourage.

But then, not content to limit the class activities to paper, pen, and books, Delaney introduced CBC's Marketplace program as part of the curriculum. The class watched the show and then were asked to comment on the content and to interpret the various points made in the program's theme song.

And watching TV generated the next step. Why not put on their own weekly show on community cable? Well, St. Stephen's did. They ran a full series that concluded for the term on May 14th. On that last show of the school year they tackled the subject of dynamic consumer legislation in Quebec. In anticipation of becoming the parents of tomorrow, they considered the troubling problem of crib deaths and then provided their viewers with an analysis of WARP, Women Against Rising Prices, the boycott group that has spread across Canada. Finally on their program, called Consumer Checkpoint, they described the selling tactics of the old bait and switch game.

As the students had a great deal to say about subject matter we can see that they have some mature concerns. The students do everything themselves from production and filming to announcing. Their teacher claims he only provides a little guidance.

Encouraged by the success of their television venture, a logical step was to try their hand at print. Part of one of the class exams was this assignment:

"One of the first big decisions that will face students when they finish high school is that of purchasing a used car. You have been hired by the Department of Consumer Affairs for a summer job; one of your assignments is to develop a brochure or pamphlet in which you point out the ups and downs, the do's and don'ts of buying a used car. In addition to the above, you should also point out to any teenager any other information that might be of value to him-her in buying the car.

You may illustrate the pamphlet if possible. Remember: You're attempting to write a pamphlet which will "catch the eye" of teenagers. Be factual and imaginative!"

It's easy to see that as our young consumers adopt family responsibilities they will be better equipped than former generations to set their financial priorities and fulfill them with the money available. As money problems have been identified as one of the major causes of marriage breakdown, anything the school system can do to promote consumer education would seem an obvious priority. But it takes a special teacher like Jerome Delaney to reject a course based on one book and expand it to provide adequate stimulation to fire up a bright group of Grade 10 students.

She's only little in height

KANSAS CITY, Mo. (AP) — Physiologists may disagree, but Peggy King believes the size of your heart has no relationship to the size of your body.

The 17-year-old high school senior who stands 3 feet 9 inches tall has some advice for little people like her.

"Try to be as normal as possible . . . realize that God loves you. If people can't accept you because of your size, they have a bigger problem than you do."

Peggy has tried to put her credo to work, participating since age 11 in an organization called Little People of America. Last week she was voted the organization's Teen Queen at the annual convention in Lancaster, Pa.

The convention was attended by 575 little people from across the U.S.

Miss King stresses the words little people rather than midget or dwarf — the correct medical term for her condition.

"The word midget isn't out with the public," she says.

SUMMER SALE DAYS SUMMER SALE DAYS

IT'S OUR ANNUAL
SUMMER CLEARANCE
SHOE SALE
FAMOUS NAMES, SUCH AS—

A. AIRSTEP
B. EMPRESS
B. DR. SCHOLL
B. KAUFMAN OOMPHIES
B. CLARK'S OF ENGLAND
B. GALE
A. NORTH STAR
C. JARMAN
B. SANDLE MASTER
B. CELEBRITY
B. WHITE CROSS
A. ACORN CLOGS
B. CLARK'S LOGROLLER
B. DACKS
A. ADIDAS
B. BALLY
A. PEDWIN
B. PIERRE CARDIN
B. HELENA
A. TENDER TOOTSIES
B. FLORSHEIM
A. MARTINELLI
B. FLORSHEIM
B. HUSH PUPPIES
A. LEVI'S
B. GERONIMO
C. WATSON'S "STEP-ON-AIRS"

AND A GREAT SELECTION OF THONGS
GREAT VALUES, LIKE THESE!

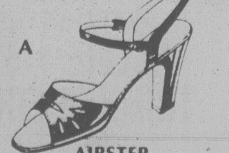
A
AIRSTEP
Comfort and style from this great line of shoes.
Reg. price 35.00
SALE PRICE 21.00

B
SELBY
Low heeled summer comfort from a famous name.
Reg. 39.95
SALE PRICE 21.95

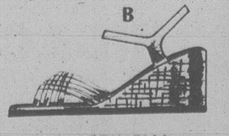
B
MARTINELLI
Italian made and very comfortable with plantation crepe sole for more bounce.
Regular price 29.95
SALE PRICE 18.95

B
KAUFMAN OOMPHIES
"The Espadrille" — light and summery.
Reg. price 22.98
SALE PRICE 12.99

A
ACORN
A new tradition in clogs — great foot support in today's style.
Regular price 29.95
SALE PRICE 17.95

B
KAUFMAN SLING
"For your foot", — soft, cushioned fabric insole, fabric uppers and real crepe sole.
Reg. price 21.00-25.00
SALE PRICE 12.99

CODE: A - Both Stores; B - Oak Bay Store; C - Cedar Hill Store

OAK BAY VILLAGE SHOES
2238 OAK BAY AVE.
9-5:30 MON. TO SAT.
598-3031

VILLAGE SHOES II
210-1551 CEDAR HILL X RD.
(Behind Shelbourne McDonalds)
477-3722
9:30-5:30 MON. TO SAT.

CHARGEX VISA
OPEN FRIDAY TO 9 P.M.

SHOP-EASY FOODS

Gov't Inspected • Utility Grade
FRYING CHICKEN
Fresh Whole
88¢ lb.

Gov't Inspected Can. Gr. A Beef
BLADE STEAK
Bone In
1.09 lb.

California Grown — All Varieties
PLUMS
Can. No. 1
39¢ lb.

California or Local Grown
CELERY
Can. No. 1
29¢ lb.

Niagara Frozen — Regular or Pink
LEMONADE
12 fl. oz. tin
2 TINS 89¢

White Rock — Assorted
CANNED POP
10 fl. oz. tin
5 TINS 99¢
plus deposit

Bick's Assorted
RELISHES
12 fl. oz. jar
59¢

Realemon
LEMON JUICE
24 fl. oz. bottle
98¢

Family Style or Big Dipper
ICE CREAM
2 Litre Carton
1.59

PRICES EFFECTIVE Fri., July 27th to Sun., July 29th
WE RESERVE THE RIGHT TO LIMIT QUANTITIES
STORE LOCATIONS:
SHELBOURNE PLAZA — COLWOOD PLAZA
230 COOK ST. — CADBORO BAY VILLAGE
2187 OAK BAY AVE. (Oak Bay Closed Sundays)
SUNDAY STORE HOURS: 10 A.M.-5 P.M.
THESE PRICES ARE ALSO AVAILABLE AT
MAVERICK MARKET 880 Esquimalt Rd.

SHOP-EASY FOODS

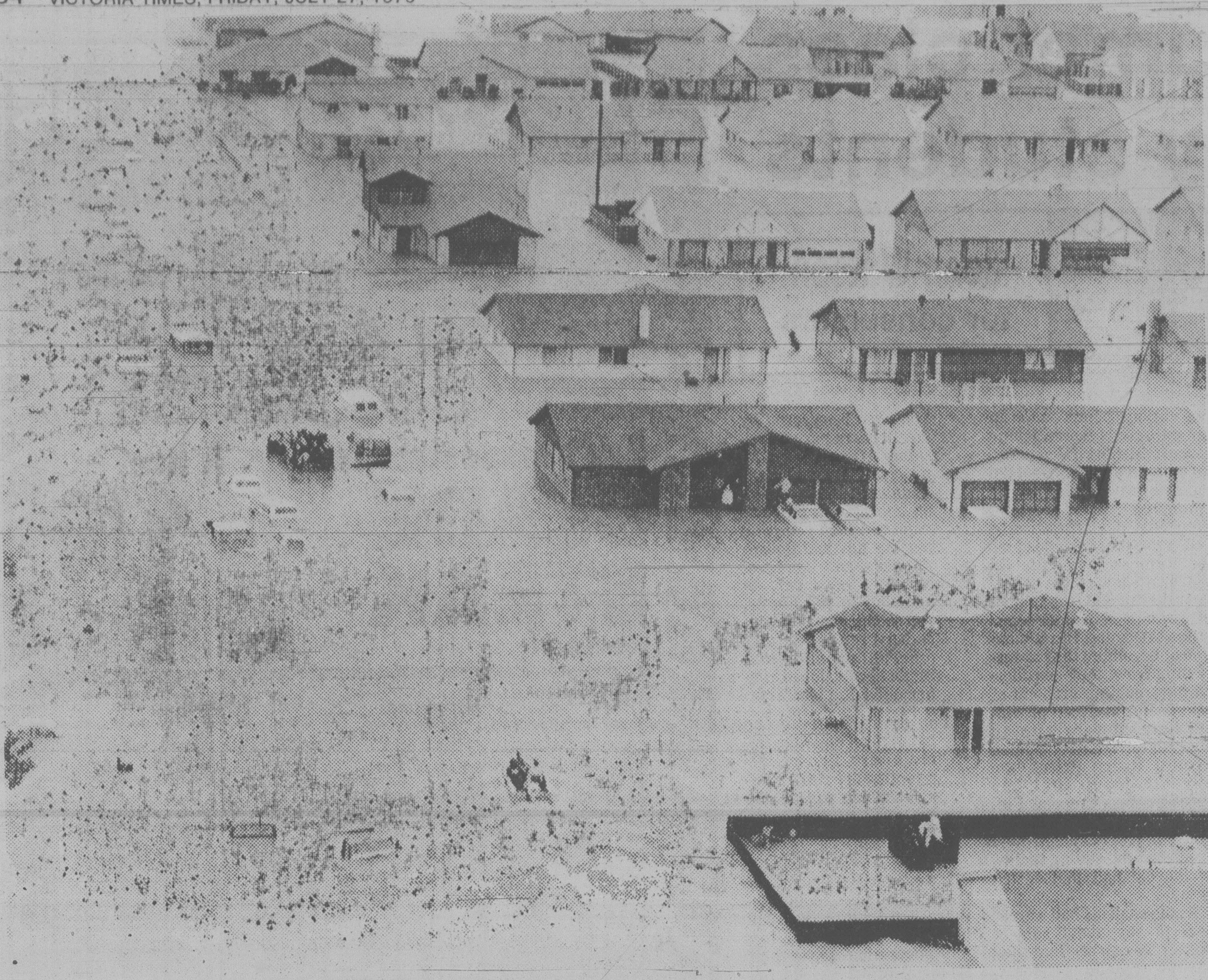

Houston homes were flooded by heavy downpours accompanying tropical storm Claudette

Chauvinist pigs survive in Kenya

NAIROBI (AP) — Kenya's parliament, rejecting a marriage reform bill that broke with centuries of African tradition, voted Thursday to protect a species endangered elsewhere in the world — the male chauvinist pig.

The polygamous and macho majority in the 172-seat legislature shouted down in an overwhelming voice vote a government-sponsored bill that would have banned wife-beating, allowed wives access to the family chequebook and given women a veto over their husband's taking a second wife.

Amid jeers and foot-stamping by male members of parliament, the protests of four women legislators and a female crowd in the gallery were drowned out.

Attorney-General Charles Njonjo, who has only one wife, an Englishwoman, made a last-minute attempt to soften the legislation and avoid defeat of the government's second attempt at marriage reform in three years. But the National Asembly barred further debate for at least six months, which will be after Kenya elects a new parliament.

"I swear that any man who beats his wife once this bill is killed, if it comes to my attention, will be prosecuted," Njonjo said, acknowledging a rare defeat in a chamber where the government usually gets its way.

Another government official, normally a close ally of Njonjo, said the bill was the work of a small, elite, Western-oriented pressure group.

"Our customs are being thrown to the dogs," Assistant Lands Minister G. G. Kariuki said.

Other assemblymen, saying it was time the former colony stopped trying to imitate the British way of life, contended that the bill would cause family chaos and flood the courts with divorce cases.

The debate reflected the deep cultural contradictions in Kenya and most African states where wealthy elites drive Western cars and take pride in speaking Western languages, but often run their private lives according to tribal customs.

A legislator wearing a three-piece suit rose during the debate to announce that, in his tribe, a man could beat his wife at night and no one was permitted to intervene.

The bill could have opened the way for a revolution in family habits spreading from mud huts to city apartments.

Kenya's three kinds of marriages — civil, religious and tribal — would have been affected. The legislation would have banned arranged, pre-teen marriages by setting minimum marriage ages of 16 for girls and 18 for boys. It would have let women use their husband's credit facilities and would have provided for equal property-sharing rights, even in polygamous marriages.

Swiss top Arabs

ZURICH (AFP) — Switzerland is the richest country in the world on the basis of gross national product per capita, the Union des Banques Suisses says in a survey.

The Swiss last year gained from a 34.4-per-cent appreciation in their currency. Expressed in U.S. dollars their income rose by $3,890 per person or 39 per cent to $13,853.

Kuwait, the previous league leader, had a $300 increase to $13,000. They lost their world title because of a sharp drop in oil rates in terms of the U.S. currency.

The third-wealthiest country was Denmark with $10,948 in income per head.

Storm socks, soaks thousands in Texas

HOUSTON, Tex. (AP) — Thousands were homeless in Texas and police patrolled against looting in Houston today after tropical storm Claudette — described by some officials as more devastating than Hurricane Carla in 1961 — dumped 60 centimetres of rain on the area.

Meanwhile, the leading edge of a storm system spawned by Claudette battered Indiana, forcing evacuation of hundreds of persons in the southern part of the state, authorities said.

In 1961, Carla took 46 lives and caused more than $400 million damage in Texas, but a Civil Defence officer who flew over the area Thursday said Claudette seemed to have caused more property damage.

"It was the worst thing I've ever seen," said Civil Defence spokesman John Caswell. "Hundreds of homes were under water. We saw hundreds of automobiles with water in them."

At least two persons have died in Texas in the recent flooding.

High water closed the Johnson Space Centre in Houston, blocked traffic and knocked out telephone and electrical service in many areas.

Flooded sewage treatment plants in southeast Houston, Clear Lake and Scarsdale were "dumping raw sewage over everything," a Civil Defence official said.

The National Weather Service said there was a 40 per cent chance of more rain today in Texas.

Flood Control Director Gordon Smith estimated damage in Harris County at more than $200 million. Claudette also hit Galveston, Jefferson, Orange and Brazoria counties.

About 2,500 persons were evacuated in Harris County alone. Hundreds more were seeking refuge in schools and other emergency shelters elsewhere in the storm area, authorities said.

Gov. Bill Clements said he will ask President Carter to declare the counties a federal disaster area.

Forty-four state policemen were sent to the Houston area to patrol against looting, said Jim Robinson, a spokesman for the department of public safety. The Texas parks and wildlife department dispatched two airboats to help in rescue operations.

New rabies strain?

TACOMA, Wash. (AP) — A new form of rabies may be developing in the Pacific Northwest, says a Tacoma veterinarian.

"We think there's a good chance that we have a mutation in the (rabies) virus," said B.R. Pinckney, a board member of the Tacoma-Pierce County Humane Society. "Bats are not dying — they're living with the virus."

An Idaho woman died last year of rabies after receiving a cornea transplant from a Burns, Ore., forestry worker. The Oregon man, although he had not complained of a bite and did not display the classic rabies symptoms, died of undiagnosed rabies, he said.

State statistics show that about 10 per cent of the state's bat population has rabies at any given time, Pinckney said.

Pinckney said Thursday that bats appear to have developed some immunity to rabies which makes them the only warm-blooded animals able to survive the disease.

Because rabies can be transmitted with as little as a drop of mucus from a diseased animal, the possibility of a new form of the disease is troubling veterinarians who may unknowingly handle diseased animals, Pinckney said.

The needle-like bat bites are often indistinguishable, particularly on hairy animals, he noted.

SUBURBAN
NEW 1979
FORD TRUCKS!
SAVE $500 TO $1200
Example:
1979 FORD F150 133 CUSTOM STYLESIDE PICKUP
Chrome front bumper. In Wimbledon White, with 5-litre 302 8-cylinder engine, ammeter and oil pressure gauges, 4-speed overdrive transmission, power steering, slide-out tire carrier, light group, painted rear step bumper, reduced sound exhaust system. Stock No. 9-540.
List Price 7614.50
Save 769.00
NOW 6845^{50}
BANK FINANCING
MERCURY
LINCOLN
SUBURBAN Motors Ltd.
Marquis .. Monarch .. Zephyr .. Bobcat .. Fiesta .. Capri
Lincoln .. Cougar .. Ford Trucks .. Safe Buy Used Cars
7-27
Dealer Lic. D000863A
3377 DOUGLAS at SAANICH RD. 386-6131

Zellers
SATURDAY $UPER $AVERS
PRICES EFFECTIVE SATURDAY, JULY 28th, 9:30-6:00
LIMITED QUANTITIES, NO RAIN CHECKS

BLUE STREAK CHOPPER BIKE
MOTOR CYCLE STYLING WITH EXTENDED FORKS
REG. 99.99
67^{97}

PONY PELE SOCCER SHOES
BLACK ONLY — CANVAS UPPERS
BOYS AND YOUTHS
REG. 9.99
7^{97}

SAFE T RYDER CAR SEAT
THREE CAR SEATS/N ONE
PROTECTION & COMFORT FOR INFANTS & TODDLERS
REG. 37.88
33^{97}

MASON JARS
#1193
WIDE MOUTH 16-FL.-OZ.
BOX OF 12
REG. 4.27
3^{77}

INSULATED CUPS
FOR HOT & COLD DRINKS
PACK OF 51
REG. 69¢
57¢

THE ORGANIZER 38-DRAWER SPACE SAVING STORAGE CABINET
REG. 16.99
13^{97}

GAS POWERED REAR-BAGGER LAWNMOWER
BRIGGS & STRATTON 3½ H.P. ENGINE
REG. 199.97
159^{97}

CALIFORNIA REDWOOD GARDEN FURNITURE
LIMITED QUANTITIES
VALUES UP TO 99.95
25% OFF REG. PRICES

COMPLETE OIL CHANGE KIT
REG. 4.39
3^{47}

SUPER HIBACHI
PEDESTAL STAND
LARGE 15x15 COOKING GRILL
REG. 19.97
14^{97}

WEEDEATER NEEDIE #517 TRIMMER EDGER
REG. 66.97
47^{77}

GARDEN HOSE
VINYL
½''x50'
REG. 3.97
3^{33}

LONG HANDLED GARDEN TOOLS
12-TOOTH LEVEL HEAD RAKE
CULTIHOE-TURF EDGER
4-TINE CULTIVATOR
GARDEN HOE 6'' BLADE
REG. 3.99
2^{97}

ZELLERS CAMP FUEL
3 LITRES
REG. 2.29
1^{97}

NEILSON'S ICE TEA MIX
24-oz. WITH NATURAL LEMON & SUGAR
OR
NEILSON'S DRINK MIX
25-OZ. WITH VITAMIN "C"
ASSORTED FLAVOURS
REG. 1.99
1^{47}

Zellers
HILLSIDE SHOPPING CENTRE
OPEN MON. TO FRI. 9:30 TO 9:30 SAT. 9:30 TO 6:00
7-13
CHARGEX
master charge

Our Biggest Sale Of The Year Ends Tuesday 9 P.M.!

BIG SAVINGS . . . Storewide on All New & Used

Furniture — Appliances — Color TV — Stereo — Mattresses!

Complete $1,000,000 Stock on Sale

Our Fiscal Year-End Is July 31st . . . Accountants and Our Bankers Want To See Drastic Reductions in Every Department . . . So Everything In Stock Will Be Sold at Sale Prices.

CKDA—1220 Will Be On Location All Day Saturday . . . Tune In and Listen to Mike Gale Offer You Bargains Like Never Before!!

We're Wide Open!

Saturday 9 a.m. 'til 9 p.m.
Sunday Noon 'til 5 p.m.
Mon. & Tues. 9 a.m. 'til 9 p.m. Only!

Store and Warehouse . . . Will Be Completely Closed for Fiscal Year-End Inventory Wed., Aug. 1 and Thurs., Aug. 2nd. Re-Opening Noon Friday!

WHOLESALE
Some EVEN LESS

Big Selection of SOFAS, CHAIRS LOVESEATS DINING ROOM & BEDROOM SUITES TOO!

All Discontinued, Slightly Soiled, Marked or Whatever!
Priced To Clear Immediately.
Hurry . . . For Your Best Selection!

Public Notice . . .

We have an Extremely Large Inventory on hand . . . available for Immediate Delivery! Everything is On Sale, Priced at U-Haul Prices. Delivery Service and Easy Terms Available. All Merchandise is Fully Guaranteed and Being Sold . . . Only for Removal by 9 p.m. July 31st. All Sales Final Please. No Special Orders.

Thank You for Your Support! Vic and Toni

See Our Big Selection of LUXURY LIVING ROOMS

Complete Co-Related Groupings

40% to 50% OFF

Our Regular Suggested List Prices.
EASY TERMS — EVEN LESS WITH TRADES

Big Selection Now of

LAMPS

50% OFF Our Regular Suggested List

Table Lamps, Floor Lamps, Swag Lamps, Decorator and Boudoir Lamps — Priced to Go!

Complete Selection of 3-Piece COFFEE TABLE SETS

25% to 50% OFF

Our Regular List Prices!

Deluxe Luxury Styles KITCHEN DINETTES

Big Selection Drastically Reduced To Clear Quickly Before Inventory Counting

CONVERTIBLE SOFA-BEDS!

Big Selection to Choose From

Loveseat Size with Twin Bed, Regular with Full-Size Bed, Queen Sizes too! Many with Chairs, Recliners, Loveseats to Match.

Display Soiled Models of Mattresses and Box Spring Units!

50% OFF Our Regular Suggested List

Twin Size, Doubles, Queen & King Size.
These Are Priced To Go Quickly.

ALL TRADE-INS TOO! MUST BE SOLD NOW

BIG SELECTION MUST BE SOLD

Including . . . 19' Travel Aire Trailer, 20'x30' Deluxe Outdoor Fire-Proof Tent, Walnut Dining Room Suite, Freezer, Sofas, Loveseats, Chairs, etc., etc.

HOURS:
All Weekdays
9 a.m.-9 p.m.
Saturday
9 a.m.-6 p.m.
Sundays
Noon-5 p.m.

Authorized Dealer
Scotchgard
FABRIC PROTECTOR

TheTraders

715 FINLAYSON STREET—PHONE 388-6264

7-25

Admiral Major Appliances

and all Color Televisions

Offered at

WHOLESALE or LESS!

Hurry . . . First Come, First Sold
All Items Subject to Prior Sale
Some May Be Scratched or Dented

EVERY ITEM SOLD IS FULLY GUARANTEED ON ALL PARTS & LABOR!

12" Solid State TV with Earphone	$89.95
12" AC/DC TV with Plug-In Adapter	$108.95
20" Portable TV Deluxe Solid State	$149.95
14" Deluxe Solid State Color TV	$319.95
20" Very Deluxe Color TV	$429.95
26" Contemporary Color TV	$549.95
26" Deluxe 3-Year Warrantee	$629.95
26" Deluxe Colonial Maple Cabinet	$654.95
26" Remote Control Deluxe 3-Year Warrantee	$868.88
7 cu. ft. Freezers	$234.50
12 cu. ft.	$278.00
15 cu. ft. Freezers	$298.50
18 cu. ft.	$332.00
23 cu. ft. Freezers	$359.95
26 cu. ft.	$399.00
16 cu. ft. Upright Model, Almond	$449.50
10 cu. ft. Apt. Size Fridge, Almond	$299.95
13 cu. ft. Fridge 28" Wide Only	$329.95
13 cu. ft. 2-Door Auto. Fridge	$419.95
14 cu. ft. Deluxe Frost Free On Wheels	$489.95
16 cu. ft. Deluxe Fr. Free, Harvest Wheat	$519.95
16 cu. ft. Deluxe with Auto Ice Maker	$599.95
18 cu. ft. Side by Side Deluxe Fridge	$721.95
24" Apt. Size Range, Window Oven	$256.00
24" Automatic, Deluxe, Almond	$296.00
30" Auto Clock, Timer, Plug-Out Elements	$299.95
30" Auto Deluxe Glass Back, Clean-A-Matic	$319.95
30" Deluxe Auto Black Glass Front Panel	$377.00
30" Auto Self Clean Oven, Rated Best	$499.00
4-Cycle Built-In Dishwasher, Push Button	$278.00
4-Cycle Portable/Convertable Dishwasher	$318.00
Top of the Line Built-In Dishwasher	$349.50
Top of the Portable/Convertable D/W	$391.50
Large Capacity Micro-Range	$417.00
Micro-Range with Meat Probe	$493.00
Our Best Micro with Touch Controls	$551.00

2 Speed, 18 lb. Capacity, Heavy Duty

Admiral . . . Automatic WASHER and DRYER PAIR!

With Many Deluxe Features and 2 Full Years Warrantee on All Parts and Labor.
5-Year Warrantee on Transmission

The Pair $649.95

Almond Pair Is Only $8 More Each Piece

All Used Trade-ins In Stock MUST BE SOLD

No Reasonable Offer Refused!

FAMILY CIRCLE

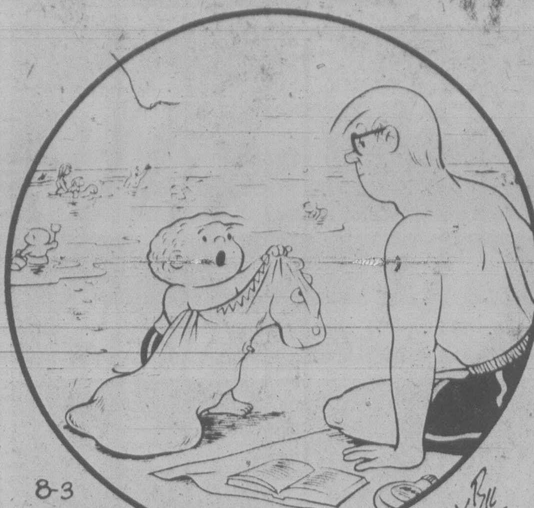
8-3
Copyright 1979 The Register and Tribune Syndicate, Inc.
Bil Keane

"Daddy, will you fatten up my horse?"

Contract Bridge B. Jay Becker

South dealer.
Both sides vulnerable.

NORTH
♠K Q 8
♡J 7 6 5
◇K 10 9 5
♣A Q

WEST
♠9 5 3 2
♡—
◇Q 7 4 3
♣J 10 8 6 4

EAST
♠7 4
♡Q 10 9 2
◇J 8 6
♣7 5 3 2

SOUTH
♠A J 10 6
♡A K 8 4 3
◇A 2
♣K 9

The bidding:

South	West	North	East
1 ♡	Pass	2 NT	Pass
3 ♠	Pass	4 ♡	Pass
6 ♡			

Opening lead — jack of clubs.

A conscientious declarer tries to protect against any and all distributions of the adverse cards. Here is a typical case where West leads a club. Declarer sees at once that he has no losers in spades, diamonds or clubs. He can stand one trump loser and still make the slam, but he can't afford to lose two trump tricks.

So South starts thinking in terms of how the trumps can be divided so that the slam is in jeopardy. Obviously, if the trumps are divided 2-2 or 3-1, the contract cannot fail. The only distribution that can endanger the slam is a 4-0 division. This can occur in only two ways — either East or West may have all four trumps.

If West has them, there is no problem at all. Whenever South plays the ace, East shows out and declarer then leads a low heart toward the jack to hold himself to one trump loser.

But if East has the four trumps and South leads the ace of hearts he will find himself in trouble. East's Q-10-9 over dummy's J-7-6 are then worth two tricks and South goes down one.

In order to cater to both possibilities, South tries to find a method of play — called a safety play — that will guard against either defender holding all four trumps. In line with this, declarer wins the opening club lead in dummy and returns the five of hearts. If East produces the nine, ten, or queen, South wins with the ace and cannot lose more than one trump trick with proper play.

If, on dummy's five, East plays the deuce, South plays the three from his hand as a safety measure. If West wins the trick, that closes the door to further trump losers, while if West shows out, South again cannot lose more than one trick.

CRYPTIC CROSSWORD

ANSWERS TO THURSDAY'S PUZZLE

ACROSS
1 Bang
8 Accountant
9 Seraglio
10 Rest
12 Sweets
14 Flinch
15 Ardent
17 Cogent
18 Asti
19 Eyesight
21 Concoction
22 Side

DOWN
2 Afterwards
3 Gala
4 Scales
5 Put off
6 Starting
7 Stet
11 Second-hand
13 Eyepiece
16 Trench
17 Cleric
18 Arch
20 Inns

CLUES

ACROSS

7 Dancing in the air? (6,2,5)
8 Did they get promotion after skating? (8)
9 Is on charges (4)
10 A call for a bite (6)
12 Carry too far because of celebration (6)
14 Dances to go higher (6)
16 Soundly beat for writing rubbish about hothead (6)
18 Top performer brings deserters back (4)
20 Photo of a quick bit of marksmanship? (8)
22 Be strongly inclined to be really intelligent (4,1,4,4)

DOWN

1 The make-up of 414 on hands and knees (3,5)
2 Urging birds to produce? (6)
3 A bit of a nasty eyesore (4)
4 Brance not hitting the target? (8)
5 Mark time and refuse to work (6)
6 Begin, though having nothing to write (4)
11 Put Communist pointer to the East on the drawing-board again? (8)
13 Ignore the deduction from the bill (8)
15 Student has no head for becoming the breadwinner (6)
17 Take up the summary again? (6)
19 Rip a sign of sadness (4)
21 All right in the morning, though in a frenzy (4)

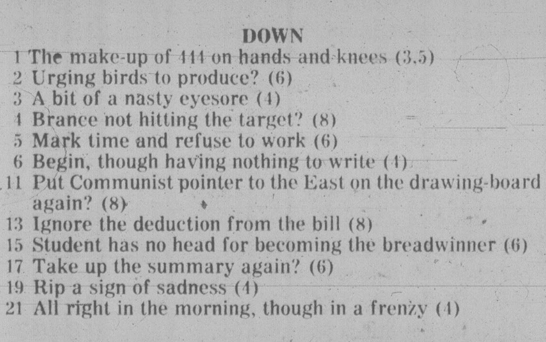
1
2
3
4
5
6
7
8
9
10
11
12
13
14
15
16
17
18
19
20
21
22

SOLUTIONS MONDAY

DENNIS THE MENACE

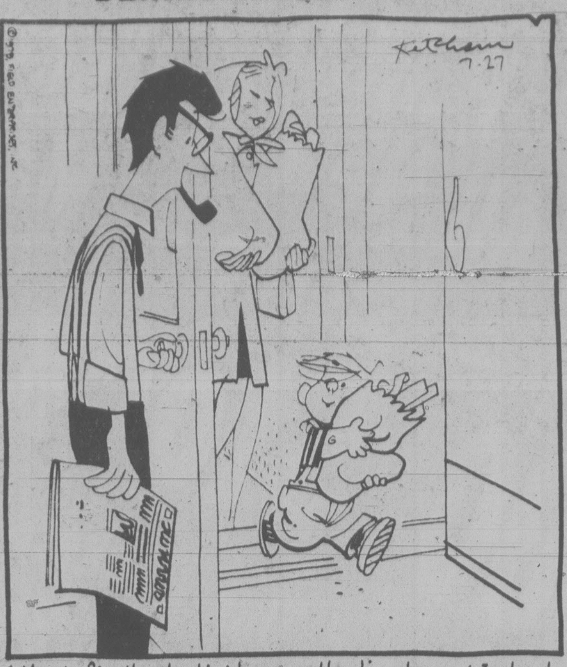
Ketcham 7-27
© 1979 Field Enterprises, Inc.

"Mom's finally startin' to pay attention to me! Instead of steak, we bought *HAMBURGER* an' *WEENIES!*"

WORDY GURDY

BY TRICKY RICKY KANE

Every answer is a rhyming pair of words (like FAT CAT and DOUBLE TROUBLE), and they will fit in the letter squares. The number after the definition tells you how many syllables in each word. To win $10, send your original rhymes with your definitions to this newspaper. All entries become the property of UFS, Inc.

1. Broken bongo (1)
2. Legendary story about friends and neighbors (1)
3. Leggy Lucy (1)
4. Hits Norwegians (1)
5. Courageous serf (1)
6. Ecstasy away with pay (3)
7. Fights with blood connectors (2)

Thanks and $10 to Jill and Amy Kanyuk of Mt. Laurel, NJ for # 1. Send *your* entry to this newspaper.

© 1979 United Feature Syndicate, Inc

ANSWERS: 1. BUM DRUM 2. KITH MYTH 3. TALL BALL 4. SLAPS LAPPS 5. BRAVE SLAVE 6. VACATION ELATION 7. WRESTLES VESSELS

7-27

LITTLE PEOPLE'S PUZZLE

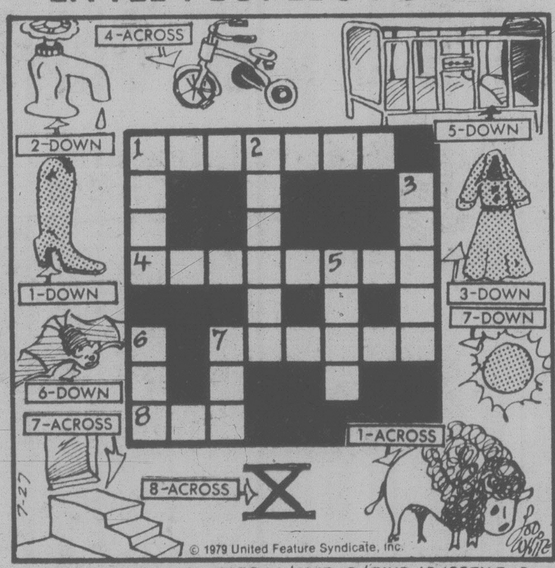
4-ACROSS
2-DOWN
5-DOWN
1-DOWN
3-DOWN
7-DOWN
6-DOWN
7-ACROSS
1-ACROSS
8-ACROSS
1
2
3
4
5
6
7
8
7-27
© 1979 United Feature Syndicate, Inc.

ANSWERS: Across—1. BUFFALO, 4. TRICYCLE, 7. STAIRS, 8. TEN. Down—1. BOOT, 2. FAUCET, 3. DRESS, 5. CRIB, 6. BAT, 7. SUN.

YOUR HOROSCOPE

for Saturday, July 28,
By SYDNEY OMARR

ARIES (Mar. 21 - Apr. 19): You gain practical information, enabling you to finish basic tasks. Steer away from wishful thinking. Get definition of terms. Pisces, Virgo natives figure prominently — so does the number 7. You will gain valuable insights.

TAURUS (Apr. 20 - May 20): Personal magnetism is much in evidence. Member of opposite sex pays you significant compliment. Popularity zooms as you prove a major point. Let go of past — get ready for cold plunge into future.

GEMINI (May 21 - June 20): Obtain valuable hint by reading Taurus message. Build on solid structure. Reject substitutes. Stress quality, integrity. New contact — and love — are highlighted. Leo, Aquarius natives figure prominently.

CANCER (June 21 - July 22): Accent on relatives, trips, home environment and basic security. Cancer, Aquarius individuals play key roles. One who taught you in past is again available. You will regain sense of direction; follow through on hunch.

LEO (July 23 - Aug. 22): Valid opportunity exists for increasing income potential. Key is willingness to diversify, expand. Elements of timing and luck ride with you. Know it, be confident and maintain sense of balance and humor.

VIRGO (Aug. 23 - Sept. 22): You overcome odds to score a stunning "victory." Scorpio, Leo, Taurus persons are part of exciting scenario. Accent on personality, new starts, special appearances and appeals. Roadblock to love is removed.

LIBRA (Sept. 23 - Oct. 22): If analytical, you remove doubts and fears. Know it, act accordingly. You gain insight regarding behind scenes activity. Gemini, Virgo, Sagittarius persons help unlock door to mystery. In matters of speculation, stick with number 5.

SCORPIO (Oct. 23 - Nov. 21): Joy replaces gloom at homebase. Express gratitude to one who helps make wish come true. Romance, friendship, fulfillment are major part of personal scenario. Money picture is brighter, too. Make intelligent concession to family member.

SAGITTARIUS (Nov. 22-Dec. 21): Someone wants something for nothing — you could be prime target. Know it, protect self in clinches. Accent on career, honor, reputation, determination to make room for yourself at top. Pisces, Virgo persons play important roles.

CAPRICORN (Dec. 22 - Jan. 19): What seemed out-of-reach becomes available. Key is to press, to recognize obligations and to accept added responsibility. Plan ahead for travel, educational and publishing projects. Another Capricorn, a Cancer and the number 8 figure prominently.

AQUARIUS (Jan. 20 - Feb. 18): Get pulse of public. Dig beneath superficial indications. You get valuable information concerning leases, rentals, financial status of one who would be your partner. Aries, Libra persons figure prominently.

PISCES (Feb. 19 - Mar. 20): Take independent stance in connection with legal rights and permissions. Don't give up something of value for nothing. Do plenty of listening, observing; save direct confrontation for a more propitious time.

IF JULY 28 IS YOUR BIRTHDAY . . . you are original, independent, capable of dramatically showcasing your special abilities, talents and projects. You are adjusting to domestic "transformation" made toward end of last year. This year, 1979, you are getting your "sea legs." You'll be happier in August, better adjusted and will have renewed faith.

FUN WITH FIGURES

By J.A.H. HUNTER

"I just noticed your brother's new phone number is four times ours," said Greg. "And there's something else that's funny about it."

Elsie smiled. "Trust you to find a gimmick. What is it this time?"

"A real coincidence," her husband replied. "If you switch the first two digits of his number, and also switch its other two digits, you get our number."

That was really something! What were the two numbers?

(Answer Monday)

Yesterday's answer: MEETS was 12294.

WINNIE THE POOH

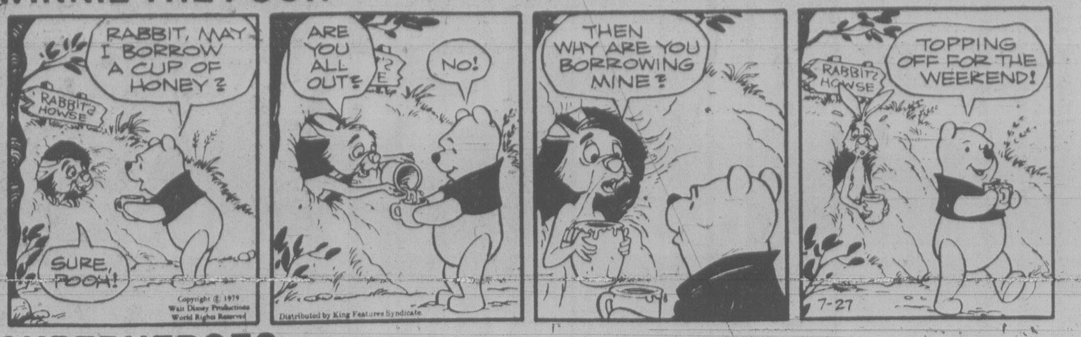
RABBIT, MAY I BORROW A CUP OF HONEY?
RABBIT'S HOWSE
SURE, POOH!
ARE YOU ALL OUT?
NO!
THEN WHY ARE YOU BORROWING MINE?
TOPPING OFF FOR THE WEEKEND!
7-27
Copyright © 1979 Walt Disney Productions World Rights Reserved
Distributed by King Features Syndicate

SUPERHEROES

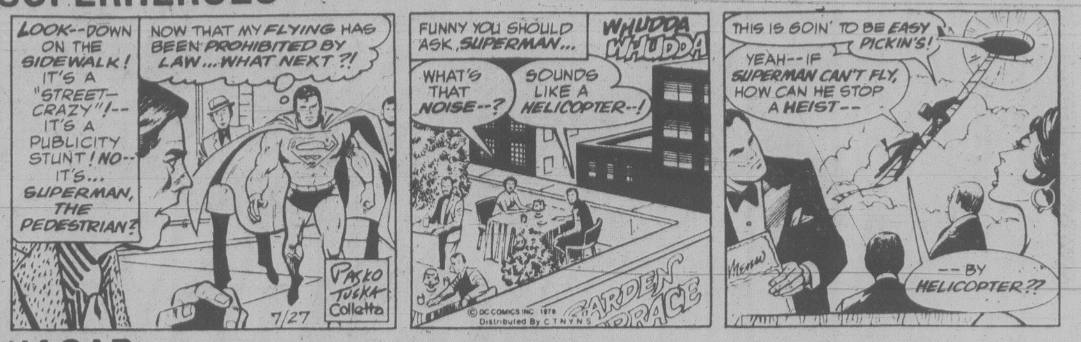
LOOK--DOWN ON THE SIDEWALK! IT'S A "STREET-CRAZY"!-- IT'S A PUBLICITY STUNT! NO-- IT'S... SUPERMAN, THE PEDESTRIAN?
NOW THAT MY FLYING HAS BEEN PROHIBITED BY LAW... WHAT NEXT?!
PASKO TUSKA Colletta
7/27
FUNNY YOU SHOULD ASK, SUPERMAN...
WHUDDA WHUDDA
WHAT'S THAT NOISE--?
SOUNDS LIKE A HELICOPTER--!
GARDEN TERRACE
© DC COMICS INC. 1979 Distributed By C T N Y N S
THIS IS GOIN' TO BE EASY PICKIN'S!
YEAH--IF SUPERMAN CAN'T FLY, HOW CAN HE STOP A HEIST--
--BY HELICOPTER??

HAGAR

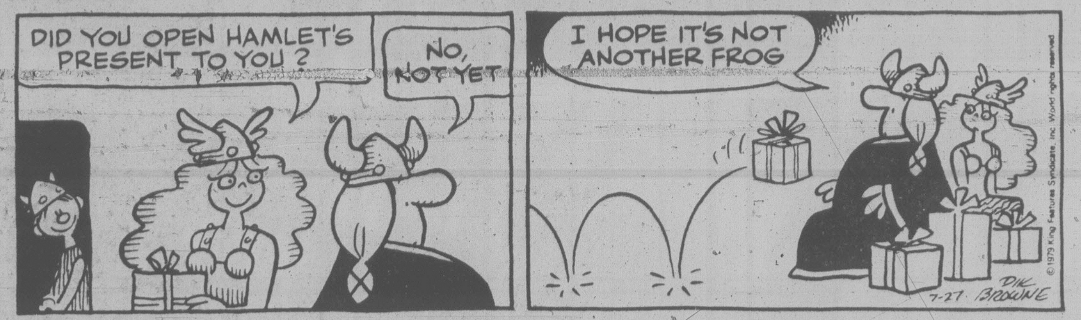
DID YOU OPEN HAMLET'S PRESENT TO YOU?
NO, NOT YET
I HOPE IT'S NOT ANOTHER FROG
7-27
DIK BROWNE
© 1979 King Features Syndicate, Inc. World rights reserved

PEANUTS

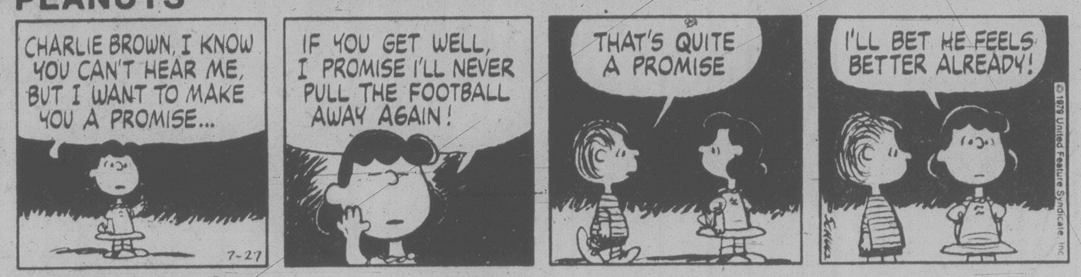
CHARLIE BROWN, I KNOW YOU CAN'T HEAR ME, BUT I WANT TO MAKE YOU A PROMISE...
7-27
IF YOU GET WELL, I PROMISE I'LL NEVER PULL THE FOOTBALL AWAY AGAIN!
THAT'S QUITE A PROMISE
I'LL BET HE FEELS BETTER ALREADY!
SCHULZ
© 1979 United Feature Syndicate, Inc

MISS PEACH

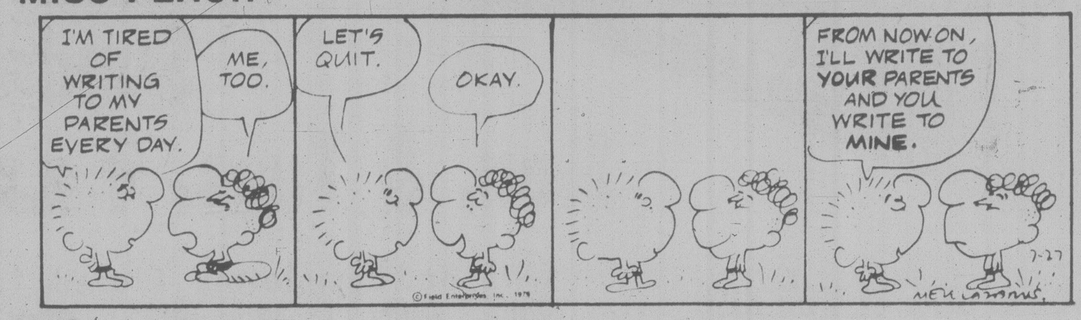
I'M TIRED OF WRITING TO MY PARENTS EVERY DAY.
ME, TOO.
LET'S QUIT.
OKAY.
© Field Enterprises, Inc. 1979
FROM NOW ON, I'LL WRITE TO YOUR PARENTS AND YOU WRITE TO MINE.
7-27
MELL LAZARUS

B.C.

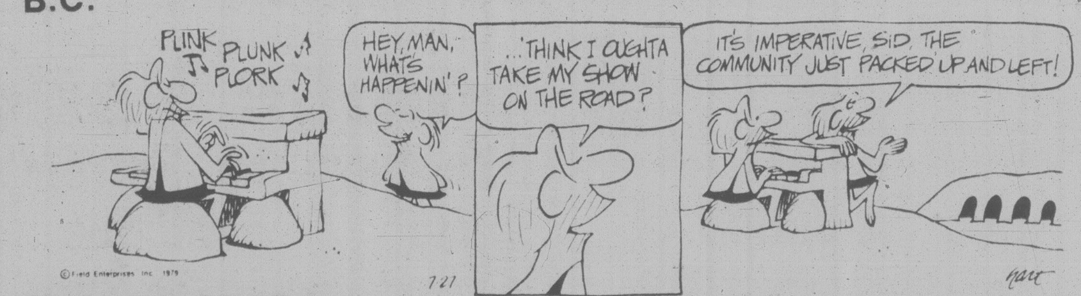
PLINK PLUNK PLORK
HEY, MAN, WHAT'S HAPPENIN'?
...THINK I OUGHTA TAKE MY SHOW ON THE ROAD?
IT'S IMPERATIVE, SID. THE COMMUNITY JUST PACKED UP AND LEFT!
© Field Enterprises, Inc. 1979
7-27
hart

WIZARD OF ID

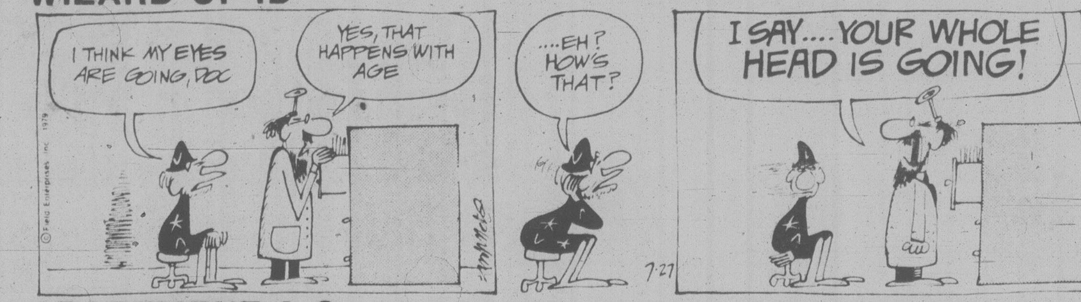
I THINK MY EYES ARE GOING, DOC
YES, THAT HAPPENS WITH AGE
...EH? HOW'S THAT?
I SAY.... YOUR WHOLE HEAD IS GOING!
© Field Enterprises, Inc. 1979
7-27

APARTMENT 3-G

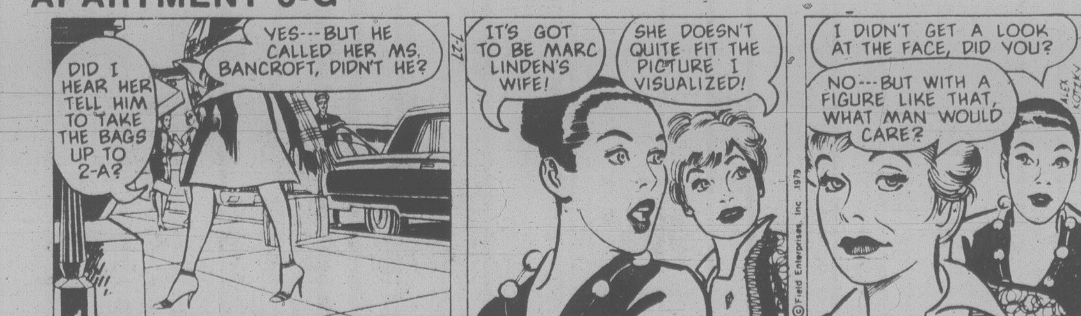
DID I HEAR HER TELL HIM TO TAKE THE BAGS UP TO 2-A?
YES---BUT HE CALLED HER MS. BANCROFT, DIDN'T HE?
7-27
IT'S GOT TO BE MARC LINDEN'S WIFE!
SHE DOESN'T QUITE FIT THE PICTURE I VISUALIZED!
© Field Enterprises, Inc. 1979
I DIDN'T GET A LOOK AT THE FACE, DID YOU?
NO---BUT WITH A FIGURE LIKE THAT, WHAT MAN WOULD CARE?
ALEX KOTZKY

NANCY

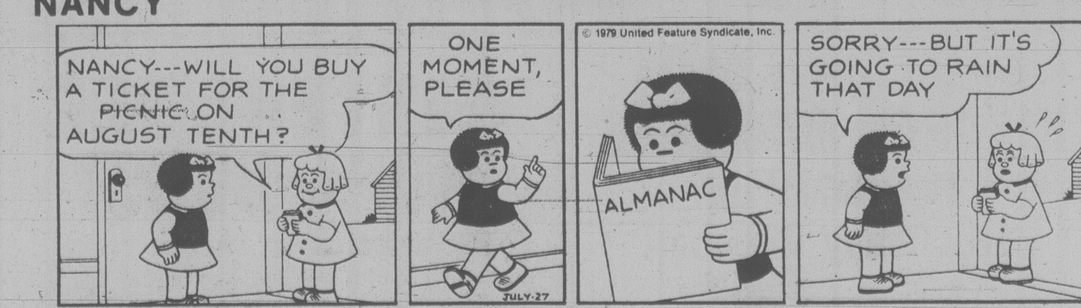
NANCY---WILL YOU BUY A TICKET FOR THE PICNIC ON AUGUST TENTH?
ONE MOMENT, PLEASE
JULY-27
© 1979 United Feature Syndicate, Inc.
ALMANAC
SORRY---BUT IT'S GOING TO RAIN THAT DAY

MARK TRAIL

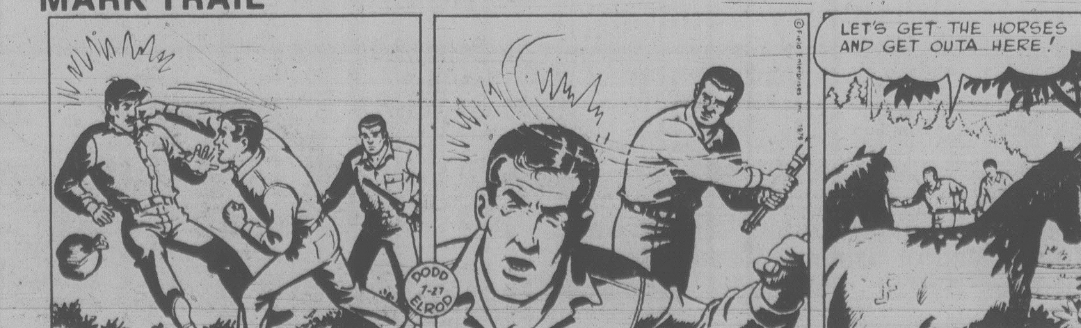
DODD 7-27 ELROD
© Field Enterprises, Inc.
LET'S GET THE HORSES AND GET OUTA HERE!

The Truth is . . .
The Best Deals Are At
a&b sound

marantz. We sound better.

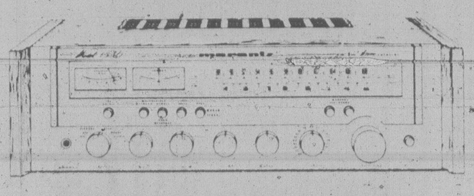

MODEL 1530 STEREO RECEIVER

FEATURES:
- 30 + 30 watts RMS
- 0.08% T.H.D.
- Midrange control

a&b sound
BEST DEAL

$299 95

marantz.® We sound better.

1810 CASSETTE DECK

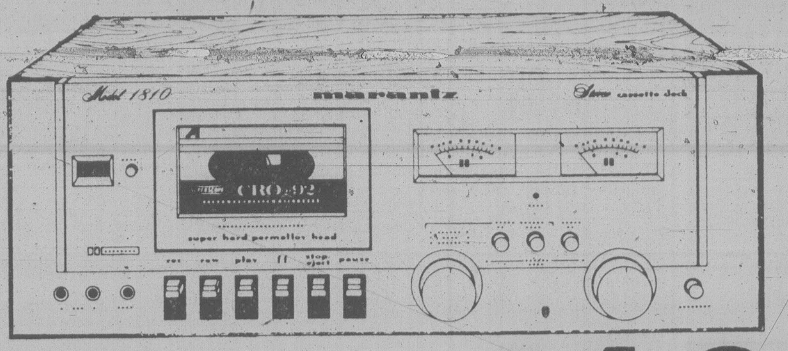

You'd probably expect that the incredible features offered by the Marantz 1810 Cassette Deck would give it a high price tag. Surprise! The price is lower than any Marantz has ever attached to a cassette deck before.
- Dolby* Noise reduction System
- Super Hard Permalloy Record/Playback Head
- Separate 2-position Bias and EQ Switches for Normal Cr02 and FeCr Tape
- Separate Left and Right Record Level Controls
- Total Mechanism Shut-off
- 3-digit Tape Counter
- Left and Right Illuminated VU Meters
- Air-cushion Eject

a&b sound
BEST DEAL

$199 95

marantz. We sound better.

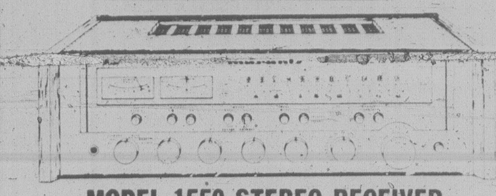

MODEL 1550 STEREO RECEIVER

FEATURES:
- 50+50 watts R.M.S.
- 0.05% T.H.D.
- Twin tape function

a&b sound
BEST DEAL

$399 95

JVC

CLOSER TO THE MUSICAL TRUTH
JRS 61W RECEIVER

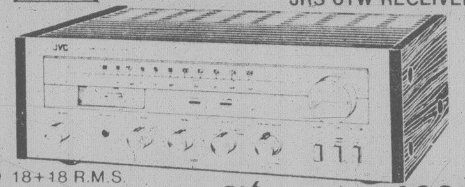

- 18+18 R.M.S.
- Sensitive FM tuner
- 3-year warranty

a&b sound
BEST DEAL

$199 95 Ea.

Dual

SALE!

Never Before have Dual Turntables been at such Fantastic Low Prices.

● **MODEL CS 504** Belt-Drive — Semi Automatic	SALE	$179 95
● **MODEL CS 604** Direct — Drive — Semi Automatic	SALE	$259 95
● **MODEL CS 704** Deluxe Direct Drive — Semi Automatic	SALE	$319 95
● **MODEL CS 521** Belt-Drive — Fully Automatic	SALE	$209 95
● **MODEL CS 621** Direct — Drive — Fully Automatic	SALE	$299 95
● **MODEL 1237** Belt Drive — Changer	SALE	$159 95
● **MODEL 1242** Belt Drive — Full Size Changer	SALE	$179 95
● **MODEL 1246** Belt Drive "Top-of-the-Line" Changer	SALE	$239 95

ESS SALE! THE FIRST EVER ESS SPEAKER SALE

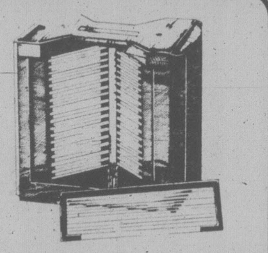

THE HEIL AIR MOTION TRANSFORMER

Midrange-Tweeter. Unconventional in design, uncompromising in clarity and definition, the incredible Heil air-motion transformer is truly a monumental breakthrough in loudspeaker design. The lightweight Teflon* diaphragm of the Heil, equivalent in surface area to an eight-inch mid-range, is accordion-folded into a one-inch-pleated band. The diaphragm squeezes air between its pleats five times faster than its own motion, resulting in extremely swift air acceleration.

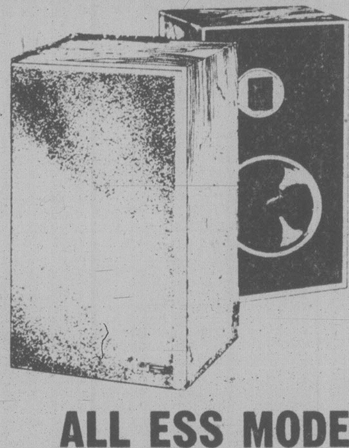

ESS MODEL PS 8

Designed for maximum efficiency and versatility the ESS PS 8 is a true breakthrough in speaker design. The Heil air motion transformer provides unexcelled highs and midrange while the 8" woofer and 10" passive radiator reproduce the lowest bass frequencies. Housed in a beautiful walnut cabinet the PS 8 is a joy to look at and listen to.

a&b sound
BEST DEAL

$229 95 ea.

ALL ESS MODELS NOW ON SALE!

YAMAHA AUDIO

NS 220 ROCK MONITOR SPEAKERS

The Yamaha Ns 220 is a 2-way air suspension speaker system that handles 40 watts R.M.S. A lot of speaker for not a lot of money

a&b sound
BEST DEAL

$49 95 Ea.

TWO GREAT BUYS FROM TEAC AND a&b sound

A-103

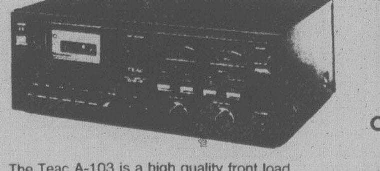

BONUS
$40.00
FUJI
TAPE

a&b sound
BEST DEAL

The Teac A-103 is a high quality front load Dolby Cassette Deck, that offers a level of performance that is unmatched at this low price.

$299 95

A-106

BONUS
$40.00
FUJI
TAPE

a&b sound
BEST DEAL

The Teac A-106 has all the features and performance of the A 103 plus the following features. ● Output level control ● Memory ● Ferrite heads

$349 95

RCA

SELECTAVISION SUPER SALE

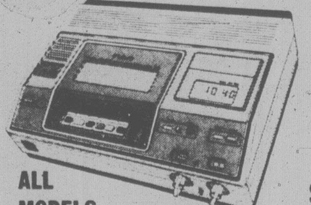

Don't be a slave to time and your television.

NOW IS THE TIME TO BUY YOUR RCA SELECTAVISION WHILE PRICES ARE LOW

ALL MODELS NOW ON SALE

JENSEN SOUND LABORATORIES

TRIAXIALS

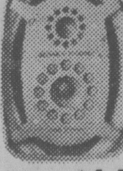

a&b sound
BEST DEAL

$119 95 PR.

KOSS

KOSS HV-1 HEADPHONES

a&b sound
BEST DEAL

$39 95 PR.

YAMAHA AUDIO

YP B2 TURNTABLE

A precision belt drive turntable with auto shut off to gently care for your records.

a&b sound
BEST DEAL

$144 95 EA.

DISCWASHER

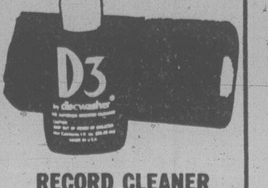

RECORD CLEANER

a&b sound
BEST DEAL

$17 95

SHURE®

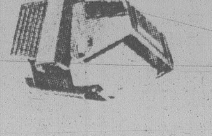

a&b sound
BEST DEAL

$49 95

SHURE®

V15 IV

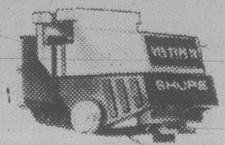

a&b sound
BEST DEAL

$149 95

SHURE®

V15 III

a&b sound
BEST DEAL

$99 95

vac o rec

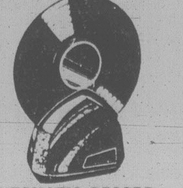

AUTOMATIC RECORD CLEANING MACHINE

a&b sound
BEST DEAL

$29 95 Ea.

Ultralinear

3-WAY SPEAKER

The Ultralinear model 66 is a lot of speaker for not a lot of money. Circuit breaker protected and housed in a beautiful oak cabinet. They represent outstanding dollar value.

a&b sound
BEST DEAL

$99 95 EA.

YAMAHA AUDIO

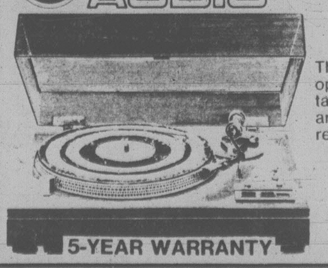

5-YEAR WARRANTY

YP D6

DIRECT-DRIVE TURNTABLE

The YP D6 is an easy to operate direct drive turntable with precision tone arm to gently care for your records.

a&b sound
BEST DEAL

$249 95

RCA

14" XL 100 COLOUR TV

14"
RCA XL-100

The sharpest, brightest small-screen color TV in RCA history

a&b sound
BEST DEAL

$379 95

marantz. We sound better.

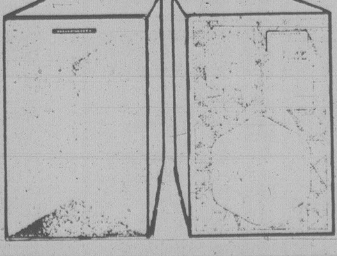

HD 440
3-WAY
SPEAKERS

The HD 440 is a high definition 3-way speaker with superb clarity and bass response.

a&b sound
BEST DEAL

$99 95
EACH

THE HOME OF HIGH FIDELITY

a&b sound

641 YATES ST. 385-1461

MON.-WED. 9:30-6:00
THURS. 9:30-9:00
FRI. 9:30-9:30
SAT. 9:00-5:30

TAPE
637 YATES

386-2121
Monday through Friday 8 a.m. to 6 p.m.
Saturday 8 a.m. to 5:30 p.m.

CLASSIFIED ADVERTISING

Vancouver Island's Largest Shopping Centre in Print

386-2121
Monday through Friday 8 a.m. to 6 p.m.
Saturday 8 a.m. to 5:30 p.m.

CLASSIFIED ADVERTISING RATES

All rates quoted are for insertion in both the Daily Colonist and Victoria Times.

SPECIAL PRIVATE PARTY WORD RATES

10 word minimum
1 or 2 days
14c per word per day
3 to 5 consecutive days
11.50c per word per day
6 consecutive days or more
9.50c per word per day

Real estate, mobile home, rental, clubs, organizations and business advertising does not qualify for these rates.

GENERAL WORD RATES

10 word minimum
1 or 2 days
18c per word per day
3 to 5 consecutive days
14.50c per word per day
6 or more consecutive days
12.50c per word per day

SEMI-DISPLAY LOCAL RATES

Any advertisement which varies from 6 pt. regular classified style shall be considered semi-display.

14 agate lines per column inch.
1 or 2 days
65c per agate line per day
3 to 5 consecutive days
58.50c per agate line per day
6 or more consecutive days
52c per agate line per day

NATIONAL AND OUT OF PROVINCE RATE

Regular Classified 19c per word.
Semi-Display 75c per agate line.
14 agate lines per column inch.

BIRTH NOTICES

Up to 30 words $3.75
Each additional word 14c

DEATH NOTICES, MEMORIAL NOTICES AND CARDS OF THANKS

56c per count line per day
3 consecutive days
48.50c per count line per day

PRIVATE BOX NUMBERS

$3.25 except Help Wanted Advertisement, $5.00 which includes a Position Filled Advertisement.

Contract rates for local businesses available on request.

DUNCAN OFFICE

Advertising, Circulation, Editorial and General Information,
746-6181.
109 Ingram St. V9L 1N8

TERMS OF PUBLICATION

F.P. Publications (Western) Limited shall not be liable for non-insertion of any advertisement beyond the amount paid for such advertisement.

In the event of error occuring the liability of F.P. Publications (Western) Limited shall not exceed the charge for the space actually occupied by the item in question.

All claims of error in publication shall be made within 12 hours thereafter and if not made shall not be considered. No claim will be allowed for more than one incorrect insertion not for errors not affecting the value of advertisement.

All estimates of cost are approximate. Advertisers will be charged with space actually used.

All advertising copy will be subject to the approval of the Victoria Press, who reserve the right in its sole discretion to classify, reject or insert copy furnished.

All advertisements must comply with the British Columbia Human Rights Act. This act states no advertisement may state or imply a preference, limitation or specification on the basis of an applicant's race, religion, colour, marital status, ancestry, place of origin, age; or sex (unless the matter relates to the maintenance of public decency AND prior approval has been obtained through the Human Rights Branch).

While every endeavor will be made to forward replies to box numbers to the advertiser as soon as possible, we accept no liability in respect of loss or damage alleged to arise through either failure or delay in forwarding such replies, however caused, whether by negligence or otherwise.

NOTICE OF COPYRIGHT

Full complete and sole copyright in any advertisement produced by F.P. Publications (Western) Limited is vested in and belongs to F.P. Publications (Western) Limited, provided, however, that copyright IN THAT PART AND THAT PART ONLY of any such advertisement consisting of illustrations, borders, signatures or similar components which is, or are, supplied to Victoria press by the advertiser in the form of reproduction proofs, veloxs, engravings, etc., and incorporated in said advertisement shall remain in and belong to the advertiser.

CIRCULATION INFORMATION

The Daily Colonist	**383-4111**
Victoria Times	**382-3131**

Wherever carrier service is maintained, $4.50 per month.

By mail — Vancouver Island and Gulf Islands, $7.00 per month, $20.00 per 3 months, $40.00 per 6 months, $80.00 per year. Rest of Canada, $8.00 per month, $22.50 per 3 months, $45.00 per 6 months, $90.00 per year.

Outside Canada, $20.00 per month, $240 per year.

BY MAIL
Saturday Times Only
Sunday Colonist Only

Canada 60 cents per copy, $30.00 per year.

Outside Canada, $1.10 per copy, $55.00 per year.

ISLAND REPRESENTATIVES

Duncan, Chemainus— Mr. HILTON HOLT	746-6181
Nanaimo	753-2766
Lake Cowichan	749-6206

CLASSIFICATION INDEX

VITAL STATISTICS
1 Births
8 Cards of Thanks
308 Cards of Thanks
305 Deaths and Funerals
312 Florists
310 Funeral Directors
309 In Memoriams
313 Miscellaneous
311 Monuments

NOTICES
14 Announcements
16 Catering, Banquets and Reception Rooms
15 Coming Events and Meetings
20 Lost and Found
18 Places to Visit
17 Restaurants

EMPLOYMENT
28 Employment Service
21 Help Wanted — General
22 Office Help
26 Part Time — Temporary Help
24 Sales Persons and Agents
30 Situations Wanted
23 Skilled Trades
25 Teachers

BUSINESS SERVICES
36 Services Directory

PERSONAL SERVICES
33 Bands, Musicians and Orchestras
40 Business Personals
43 Dancing
42 Education
41 Legal Services
71 Music Teachers
39 Personals
34 Pre-Recorded Music
32 Trade Schools
38 Travel

MERCHANDISING
83 Aircraft
117 Antiques and Arts
78 Bicycles
80 Boats and Marine
65 Building Supplies
93 Cameras, Supplies and Photo Finishing
127 Chicks, Poultry, hatching Eggs, Supplies
101 Children's Miscellaneous
116 Coins and Stamps
135 Farm Implements
60 Fuel
97 Furniture
105 Garage Sales
120 Garden Supplies
99 Groceries, Meats and Produce
130 Heavy Equipment and Machinery
128 Livestock, Supplies and Events
100 Miscellaneous for Sale
103 Miscellaneous Wanted
109 Miscellaneous to Rent
77 Motorcycles
70 Musical Instruments
125 Pets and Supplies
96 Ranges, Stoves and Furnaces
92 Sporting Goods
81 Sailboats
115 Swaps
63 Timber
98 TV, Stereo, Radio Sales and Service
112 Wanted to Rent, Miscellaneous

AUTOMOTIVE
155 Automobile Financing and Insurance
164 Auto Body and Painting
168 Campers, Trailers and Motor Homes
166 Cars and Trucks Wanted
150 Cars for Sale
148 Lease Vehicles
149 New Car Directory
160 Parts, Accessories and Service
151 Sports, Import Cars
158 Tires
154 Trucks, Buses and Vans
156 U-Drive and Auto Washing

ACCOMMODATION
185 Convalescent and Rest Homes
175 Hotels
178 Summer Homes, Cottages and Resorts
181 Tourist Accommodation

RENTAL
201 Apartments to Rent, Furnished
200 Apartments to Rent, Unfurnished
203 Apartments Wanted
206 Duplexes to Rent
207 Duplexes Wanted to Rent
202 Furniture to Rent
215 Halls, Warehouses, Stores and Offices to Rent
197 Housekeeping Rooms to Rent
199 Housekeeping Rooms Wanted
211 Houses to Rent, Furnished
210 Houses to Rent, Unfurnished
212 Houses Wanted to Rent
190 Room and Board
19[illegible] Room and Board Wanted
19[illegible] Rooms to Rent
194 Rooms Wanted
204 Shared Accommodations

FINANCIAL
155 Automobile Financing and Insurance
233 Mortgage Loans and Insurance
234 Mortgages for Sale
230 Personal Loans and Insurance
235 Wanted to Borrow

REAL ESTATE
280 Acreage for Sale and Wanted
240 Business Opportunities
241 Business Opportunities Wanted
247 Commercial or Industrial Properties
258 Condominiums
253 Country Homes and Properties
270 Exchange Real Estate
290 Farms for Sale and Wanted
263 Garages for Sale, Rent, Wanted
293 Gulf Island Properties
250 Houses for Sale
265 Houses Wanted to Buy
295 Listings Cancelled
268 Listings Wanted
271 Lots for Sale
294 Mainland and Out-of-Province Properties
169 Mobile Homes and Parks
273 Property for Sale
274 Property Wanted
244 Revenue Property
245 Revenue Properties Wanted
259 Townhouses
285 Up-Island Properties
256 Waterfront Properties

1 BIRTHS

BURKMAR - Richard (Captain) and Dawn (first mate galley slave) are pleased to announce the arrival of junior deckhand Sarah Elizabeth, weighing 8lbs. 10ozs. on July 21st, 1979. Sarah joined her brother, senior deckhand Ricky. Many thanks to Dr. B. Boan, Dr. K. Laycock, and Maternity Staff of the Cowichan District Hospital for their assistant in the crewing of "Shaheen".

CARLSON - Tom and Jean are pleased to announce the birth on July 20, 1979 of William Harold, 7 lbs. 3 ozs., first brother for Christopher. Special thanks to Dr. G.A. May and V.G.H. Staff.

CYR — Born to Don and Jacquie (nee Aird) on July 10, 1979 at Royal Jubilee Hospital, a boy, Donald Alexander, 7 lbs., 11 ozs. Thanks to Drs. Gibson, Chan, and Morrison, and Maternity Staff.

FERNANDEZ — Analee is proud to announce the birth of her big baby brother, Anthony Blake Lloyd; born July 16, 1979 at Royal Jubilee Hospital, weighing in at 10 lbs., 9 ounces. Delighted parents are Tony and Janet.
—Many thanks to wonderful maternity staff and Drs. D. J. Baker, Gough, Dunlap, Jagdis and G. W. MacKenzie.

SINCLAIR — Born to Brent and Lesley (nee Hanson), Kimberly Dawn, 9 lbs., 3 ozs., on July 20, 1979. A sister for Krista.
—Thanks to Dr. Bassett and Victoria General Staff.

STEPHEN - Steven and Stella are happy to announce the safe arrival of a 5 lb. 12 oz. boy, Olaf Gee-Yul at Royal Jubilee Hospital on July 11, 8:37 pm. 1979. Many thanks to Dr. Colwill and the maternity staff, friends and relatives.

15 COMING EVENTS AND MEETINGS

PUBLIC AUCTION
SAT. JULY 28, 1 PM
TAKING CONSIGNMENTS NOW FOR THIS AUCTION
Household furniture, gardening and farm equipment, boats, cars, Rec. vehicles, trucks, motorcycles, chain saws, canoes, etc. Call Frank or Wayne, 478-6293 or Jim, 384-1250.
HAPPY VALLEY AUCTION CENTRE
3504 HAPPY VALLEY RD.

SOUTH VAN ISLE LIONS BINGO
OAP HALL
FRIDAY JULY 27
EARLY BIRD 6:45
REGULAR GAMES 7:30
5 EXTRA GAMES
ADMISSION $1.00

AVON BOTTLES, COINS and STAMPS
At annual V.G.B.C.S. show. Juan de Fuca Curling Rink. July 28th-29th

ATHLETICS BINGO
EVERY WEDNESDAY
Victoria Curling Club
Early Birds 6:45 p.m.

COME TO THE VICTORIA Singles Happening Dance July 28th, at the Leonardo Da Vinci Centre, 195 Bay St. Designed for ages 25-55. Music by Pan Musican. Admission $4 each by ticket only, available at Hillside Mall Box Office, phone 474-2618, 388-9465, 384-5789.

THE V.G.B.C.S. GIANT 11TH Annual Antique Collectables Sale and Show July 28th, 10 am to 5 pm and July 29th 10 am to 4 pm. Juan De Fuca Rec. Centre, 1767 Island Highway. Free admission, Free Parking.

TODAYS SINGLE WORLD, regular dance Friday July 27th 9-1. Tally Ho Banquet Lounge, 3020 Douglas St. Non-profit Club for single, divorced, widowed, separated adults, all singles welcome. 383-9626.

FREE PHOTOGRAPHY WORKshop July 30-August 3, 10 am-3 pm. Contact GAP, 3040 Fifth Street, Victoria BC, 382-7712. 12 years and older

50'S AND 60'S ROLL 'N ROLL LPs and 45s. Old comic books and Playboy magazines. An annual V.G.B.C.S. Show. Juan de Fuca Curling Rink, July 28-29.

THE ULTIMATE PARTY IS here, be first on your block to host a Gold Party, Liberal insentive. 479-7440.

16 CATERING, BANQUETS and RECEPTION RMS

GARCIA'S
Mexican and International Cuisine
104-1551 CEDAR HILL X RD.
(in the Cedar Hill Mall)
Planning an Office Party Banquet or Special Function?
Call us at 477-7744
Banquet Facilities
For up to 100
ample covered parking

GEORGE'S BAVARIAN BANQUET FACILITIES
1021 Pandora 383-7121
INTERNATIONAL CUISINE
3 DINING ROOMS AVAILABLE
SMALL OR LARGE PARTIES
Up to 150 Seating Capacity
ENTERTAINMENT AVAILABLE ON REQUEST

CHIMO BEVERAGE
Catering for business parties, weddings, social events. Service includes bartenders, beverage pick-up and delivery, ice, glasses, and mix. For reservation phone 383-5344 or 386-6961

BLACK PRINCE CATERING (1976) Ltd.
655 Douglas St. 388-4488. For all your catering needs in our roof top Queens Reception Room or on your premises.

20 LOST and FOUND

LOST-ALL BLACK LAB CROSS, short and stocky, "Barney", reward. 479-3154.

FOUND: BLACK AND WHITE tabby kitten. Contact St. Michael's University School

LOST-FISHING HAT WITH FISH buttons off Becher Bay, reward. 383-1579.

LOST: TUESDAY, DOWNtown, one gold hoop earring. 386-2642.

FOUND- MAN'S GLASSES IN black case by Hillside Shopping Center. 595-1964.

LOST: SPOTTED TABBY CAT, Montreal Street, 383-2622.

LOST-GOLD CHAIN BRACELET about 2 months ago. 478-6888.

FOUND: A PAIR OF EARrings, owner identify, 477-4293.

LOST MEN'S BIFOCALS WITH clip—on sun glasses. 592-7444.

FOUND: SIAMESE CAT, STAdacona Park area. 595-8982.

20 LOST and FOUND

LOST MISSING FROM NEAR Tofino, BC. Our family dog "COSMOS". Black with white under chin, part Newfoundland. Reward given to information leading to safe return home. Phone 725-3309 or 725-3293.

LOST: JULY 22, QUALICUM Beach, 300 feet out, between change house and wooden posts. Man's gold wedding ring, engraved April 10, 1976. $50 reward. Call collect 388-9456 Victoria

LOST: MILLSTREAM/FINLAYson Arm Rd area, black Lab, chain collar and tag with name, address and phone number. Answers to "Lucky". 478-1848.

LOST BLACK MALE CAT, HALF Siamese, crys like Siamese, answers to "Winkie", strayed from 3700 block Cadboro Bay. 477-7051.

LOST: GOLD BOX-LINK bracelet, Fort-Blanshard area, sentimental value, please, reward. 382-2010.

ORANGE AND WHITE CAT, stripped tail, 1300 block Craigflower. Answers to Koonee. 383-0968

LOST: LADY'S TIMEX ELECTRIC watch and pair of sunglasses, vicinity of Sooke Potholes 478-5059.

LOST: DOG IN JUBILEE AREA, Shepherd Malamute cross, black and tan, Victoria registration 1408. Please call 595-1396

FOUND: ORANGE LONG haired male neutered cat, Beacon Hill Park, Thursday am. 477-8732.

FOUND: 6 KEYS ON KEYRING with flat disc intial "B", Sunday, near Ross Bay Cementary. 598-7155, between 4-5.

LOST: 7-MONTH SPAYED tiger-striped kitten, Glanford and Broadway area. Please call 479-2355.

LOST 3½ MONTH OLD, FEmale, Irish Setter pup with white spot on chest, "Simt". Reward. 479-4756

LOST: BLONDE COCKER Spaniel Poodle cross, in Gorge area. Reward. 386-9343, 385-9908.

LOST: FEMALE KITTEN, grey tabby with white paws and chest. Reward. 592-4557.

21 HELP WANTED GENERAL

ADVERTISEMENTS IN THIS CLASSIFICATION MUST COMPLY WITH THE BRITISH COLUMBIA HUMAN RIGHTS ACT

BLDG. MANAGERS
Require caretakers now for 111 suite, 49 suite 22 and 18 suite blocks. Must be experienced. Responsible for renting, rent collection and maintenance. Only Mature couples need apply. Bring complete resume to SEASPRAY PROPERTIES LTD., 1911 Quadra St., Victoria, B.C.

A GREAT OPPORTUNITY
Serve the patients and staff of
THE ROYAL JUBILEE HOSPITAL
With Delivery of
THE DAILY COLONIST
This popular and profitable route will be open soon. Ideal for a mature person who enjoys meeting people.
Monthly profit in excess of
$150.
Contact: Mr. Rob Turner
Colonist Circulation
383-4111

Princess Mary Restaurant Vessel
We are now accepting applications for full time and part-time broiler cooks, previous experience necessary. Contact Mr. Bill Lang or Rob Mann, for interview. Phone 386-3456.

VICTORIA PERSONNEL SERVICES LTD.
Requirements:
Applications from those with experience or training from accounting, clerical, secretarial to systems analyst, computer programing, appraisal, engineering, etc.
Object:
To establish a work force to service the needs of the business community on a permananent, part time or temporary basis. Call 479-0133 today or send your resume to Victoria Personnel Services Ltd, 477 Meredith Cres, Victoria, B.C., V8Z 6J4.

Management Trainee
Local branch of International Company requires an interviewer to train as Assistant Manager. The Person we seek must be a self starter, have an outgoing personality and be Sales oriented. Starting salary will be $950 per month plus incentive bonuses. Call 382-4434 for appointment.

MANAGER REQUIRED
SIGHT & SOUND SHOP
Must be experienced.
Responsibilities include buying, selling, hiring, staff supervision, etc.
Salary to be negotiated.
Present staff has been notified of this advertisement.
Applications to Victoria Press Box 746.

MARKET RESEARCH INTERVIEWERS WANTED
Door-to-Door Interviewers needed for steady part-time work in Victoria, Saanich, Oak Bay and Esquimalt. Mostly evening and Saturday. There is nothing to sell or demonstrate. Hourly rate and expenses paid. Applicants must be neat in appearance and speak English well. Car essential.
Reply to:
Canadian Facts,
5th. Floor,
1112 West Pender St.,
Vancouver, B.C., V6E 2S1

KENTUCKY FRIED CHICKEN
We are now accepting applications for the positions of cook and counter wrappers. Full and part time. Only reliable, mature, industrious persons need apply. These positions would involve shift work and weekends. Apply in person to Ernie's Fine Foods, 3140 Douglas St. Victoria, BC.

WANTED IMMEDIATELY RESPONSIBLE AND RELIABLE SIDING APPLICATORS. JOB SECURITY. EXCELLENT FINANCIAL POSSIBILITIES. COMPANY BENEFITS. CALL 403-539-3429

EXPERIENCED FULL TIME teller required. Phone Karen Grove at The Toronto Dominion Bank. 382-2168

21 HELP WANTED GENERAL

ADVERTISEMENTS IN THIS CLASSIFICATION MUST COMPLY WITH THE BRITISH COLUMBIA HUMAN RIGHTS ACT

EXPERIENCED CHEF
For established neighborhood pub at Campbell River, BC. Due to continued expansion of our quality food service. Applicant should be familiar with European style food, and have ability to supervise kitchen personnel. Salary negotiable. This is a permanent position. Write to Manager, Royal Coachman Pub, 111 Dogwood St, Campbell River, V9W 2M9, or telephone the manager at 112-286-0231

MAINTENANCE MAN
required to service and maintain 108 bed Intermediate Care Home in Esquimalt.
Qualifications: Grade 10 with trade or vocational school. Previous training in plumbing, boiler and electrical repairs.
Applications:
Administrator,
The Salvation Army
Sunset Lodge,
483 Burnside East,
Victoria. V8T 2X4

ARCHITECTURAL DESIGNERS
Growing Vancouver Island design company, requires part-time, possible full time designer, fully experienced in all phases of architectural design. Retired or semi-retired person considered. Phone 604-748-4140 or write,
Columbia Pacific Designs Ltd
Box 632-5827 York Rd
Duncan, B.C. V9L 3X9

AVON
Earning Opportunity
FIGHT INFLATION
Sell Avon. Increase your earning power. For details, call 384-7345.

EXPERIENCED RESIDENT MANAGER REQUIRED FOR 36 UNIT COMPLEX. MUST HAVE BASIC KNOWLEDGE OF PLUMBING AND ELECTRICAL WORK. DUTIES INCLUDE GARDENING, REPAIR, MAINTENANCE, SECURITY AND RENTAL COLLECTION. INTERESTED PARTIES SHOULD APPLY IN WRITING TO VICTORIA PRESS BOX 732

Upjohn

Graduate nurse required for day-shift and occassional 4 hour evening shift, in private home in Oak Bay. Apply Monday to Friday 9-4, 388-6639.

PHYSICALLY HANDICAPPED woman requires younger female live-in companion/housekeeper. Must have drivers licence, be capable of some lifting, energetic, self-starting. Beginning wages $300 per month plus benefits. Room and board included. Job commences September 1st. Victoria Press Box 699.

CHRISTIAN ORGANIZATION seeks supervisor, experienced in directing recreational and personal growth programs for children. Duties include administration, staff supervision and supportive parent relationships. Salary commensurate with experience. 27 Hayward Hts, Victoria. 384-8058

WANTED MALE/FEMALE, 1ST August 1979, R.N. part time, minimum 4 hours daily, seven days per week also attendants 40 hr week with health care aide background for 35 bed facility for physically handicapped group home. Apply in writing to Nigel House, 846 Nigel Avenue, Victoria, B.C., V8X 4E5

EXPERIENCED SILK AND wool presser, capable of doing quality work, modern equipment and congenial working conditions. Please phone first, 595-8912, Mrs. McNaughton at Jubilee One Hour Martinizing between the hours of 10:30am and 3pm for an appointment. All applications held confidential.

EXPERIENCED SEWING MAchine salesperson. Should be an accomplished seamstress with several years experience in sales and creative sewing. Also an up to date knowledge of modern day sewing aids. 20-40 hours per week. Singer Co. of Canada Ltd, Hillside Shopping Centre, phone Tom Ranson at 595-4545.

Receptionist Secretary Required
For leading architectural firm. Qualifications: dynamic, personable and attractive, 60 wpm typing, salary negotiable. Phone Kay 388-7371 (mornings) for appointment.

COORDINATORS, SUPERVISORS, and representatives for fast growing full or part time business now being interviewed. Earnings far above average. Full training and assistance programme available. Phone now and leave a message. Interviews on the 26th, 27th, or 28th. 382-3330

AREA SALES REPRESENTAtives required who have the ability to make $500 or more a week. Experience in personal contact and proven closing record necessary. Future potential unlimited. Apply in person 203-493 Burnside Rd. East. 9 am - 11 am, Monday to Friday.

ST. PHILIP'S ANGLICAN Church, Oak Bay, is anxious to find an enthusiastic organist/choir director of reasonable ability, willing to lead a small but loyal and interested choir. Stipend by arrangement. Duties to commence September 1 or sooner. Telephone 477-3837 or 592-6823

EXPERIENCED CARETAKERS
Man and wife team for 27 ste. apart. in Esquimalt. Please MAIL complete resume to CENTURY 21 Western Homes, 1037 Cloverdale Ave.

DANCERS
Over 21 years of age. LOOKIN' GOOD and interested in part-time dance career. We train. Call New Dimensions, 385-3223, between 3 and 9 pm, Monday to Friday.

REQUIRE EXPERIENCED REtail manager with knowledge of Canadian Art. Must be conversant with retail environment and able to assume responsibility immediately. Mail resume to: Divisional Manager, S. Cummings, Victoria Press Box 693.

WANTED IMMEDIATELY 4 self motivated, ambitious people interested in developing a part time business that could double or triple your present income without leaving your present position. Reply P.O. Box 6363, Station C, Victoria, BC, V8P 5M3.

SAANICH PENINSULA SAVings Credit Union requires a full time teller at its Brentwood Bay office. Previous experience is preferred. Salary to be negotiated. Apply in writing to P.O. Box 31, Brentwood Bay, B.C. Attention Mr. Stewart.

EXPERIENCED CARETAKER
17 ste. easy care in good location. Please MAIL resume to CENTURY 21 Western Homes Ltd., 1037 Cloverdale Ave.

CERTIFIED DENTAL ASSIStant wanted for office close to Parliament Buildings. Must be non smoker and prepared to do some reception duties. Initially 4 days per week but full time later. Reply Victoria Press Box 682.

DOG GROOMER NEEDED, full time work, 390-4512.

21 HELP WANTED GENERAL

ADVERTISEMENTS IN THIS CLASSIFICATION MUST COMPLY WITH THE BRITISH COLUMBIA HUMAN RIGHTS ACT

DENNY'S RESTAURANT
3100 DOUGLAS
We are looking for mature, responsible waiters/waitresses for full time position. Excellent wage and benefits. No students please. Apply in person after 11 am.

EXPERIENCED SALES ASSIStant required for T Shirt Shop. Hillside Mall. Full time employment at $700 per month. Evening and split shifts involved. Apply 1656 Hillside Ave. Mornings July 30 and 31st only.

RESIDENT CARETAKER
Mature couple required to manage and maintain building and grounds of 56 suite adult oriented apartment. Experienced couples apply in writing, 101-845 Burdett Ave. V8W 1B3.

SELF CONTAINED STUDIO suite available at reduced rental for a person interested in acting as a Don, during evenings and Sundays. Ladies residence at Victoria YM-YWCA. Applications at front desk, 880 Courtney St.

GOOD TEMPORARY POSITION of approximately 4-5 weeks, from August 13, for someone who enjoys cooking. Light housework. One person in household. Beautiful city waterfront home. Mornings, before 10 am, 382-9928

VEGETARIAN RESTAURANT needs experienced short order Cook for night shift, 4 nights a week 5 pm to 2 am. Call 383-8512 to make appointment. Only experienced Kitchen Help and Vegetarian need apply.

UPHOLSTERY FOREMAN
For small downtown Vancouver furniture factory—must be experienced upholsterer—no cutting or sewing—good salary. 687-6907.

THE NATURAL LOOK HAIR Design has an opening for an experienced hairdresser. Wages guaranteed. For more information phone 477-8712 or 385-3916 ask for George.

EXPERIENCED WAITer/waitress for country tea garden, must know how to walk, talk and smile. Good tips. Apply in person, 5460 Old West Saanich Rd.

WANTED LICENSED DAYcare home/homes in immediate vicinity of Pembroke and Quadra-1 child full time, 1 child after school. Holly 385-3401 days, 384-4841 evenings.

REQUIRED IMMEDIATELY, 2 cooks for a luxury retirement residence. Wage rates vary according to experience. Phone 598-3326, local 43 for an appointment.

MATURE HOUSEKEEPING Staff. Male or female, required immediately for luxury retirement residence. Mainly day shift, including weekends. For appointment, call 598-3326.

PROFESSIONALS AND BUSINessperson. How much money would a second income have to make in order for you to take a serious look at one? Reply P.O. Box 5238.

BABYSITTER REQUIRED starting September 4th, 11:30-5pm, Monday-Friday for kindergarten age girl, walking distance from Tillicum School. After 6pm, 388-7952.

RETIRED COUPLE OR SINGLE woman (child OK). Good cook, and household chores. Look after widow. Accommodation supplied. Salary negotiable. References. Victoria Press Box 731.

MANAGER FOR PROGRESsive 5 store ladies wear chain in Duncan, B.C. Attractive position includes personnel responsibilities. Reply To Victoria Press Box 733.

BRANDS
Wanted, experienced grill cook, waiter/waitress and kitchen helper. Please apply in person.

MATURE SITTERS NEEDED for new Babysitting Referral Agency. Must be reliable. Send resume and references to Victoria Press Box 594.

NIGHT CLERK FOR DOWNtown hotel, some bookkeeping knowledge an asset. References required. Queen Victoria Inn, 386-2812.

NEEDED BY AUGUST 1ST Christian homemaker, to care for 3 children-9,7 and 2 yrs. old. Could live in basement suite. Call 384-8075 pager 967.

CUT ABOVE HAIR STYLIST under New Management requires expert Hairdresser, guaranteed wages and commission 388-4440 between 9-6.

EXPERIENCED waiters/waitress wanted, day shift, neat appearance. Apply in person Smitty's Pancake House, 1450 Government St.

CRANE OPERATOR
Experienced conventional crane operator required for steady work in town. Call Harry, 384-4161, 10 am - noon.

EXPERIENCED NIGHT AUDItor, conversant with NCR 4200. For busy downtown hotel. Apply in person to 345 Quebec St 4-5 pm. Mon to Fri.

LEADING SOUVENIR AND gift shop requires mature, responsible sales person for full-time duties. Please forward resume to Victoria Press Box 730.

WANTED RELIABLE DAYcare effective September 1st for 2 Children age 5 and 6 years. Monday to Friday, Fairburn School area. 477-7036.

EXPERIENCED GRILL COOK required immediately for 25 seat coffee shop. Shift and weekend work. $5 hour. 598-6225 between 8-12 mornings.

MATURE PERSON FOR TELEphone work, experience preferred, 12 hours per week, $3 plus commission, 383-5731 for appointment.

FRAMER WANTED, 2-3 YEARS experience, house construction, own tools and recommendation required, position available immediately. 479-3648 after 6 pm.

EXPERIENCED TECHNICIAN required for the application of sculptured false fingernails. Must be responsible and able to work independently. 595-4433

IF YOU HAVE PLENTY OF time on hand and wish to make extra pocket money by light home work, write Victoria Press Box 740.

PRESTIGE SALES OPPORTUnity, Direct Sales, Quality Karat Gold Jewellery. M & R Gold, 388-4281, 478-4253.

$178/WEEKLY GUARANTEED, working one hour daily at home. Free brochure. Mr Oppenheimer, PO Box 7159, Victoria.

PART TIME HELP, COUNTER person required for service center. 388-9333 or after 6pm 478-6658

MATURE CHAMBER PERSON wanted, please phone Head Housekeeper 382-4221 extension 109, from 10 am to 4 pm.

MATURE LIVE-IN HOUSEkeeper/companion for semi-invalid lady, no lifting, weekdays call 383-4423, weekend, 721-3509.

WAITER/WAITRESS FOR night shift only. Apply in Person at the Peacock Restaurant after 4:30.

MALAHAT CHALET HAS opening for one experienced waitress/waiter. Only experienced need to apply, in person.

MEAT CUTTER REQUIRED, full time, fringe benefits, only fully qualified need apply. Graham Mets, 1661 Feltham.

21 HELP WANTED GENERAL

ADVERTISEMENTS IN THIS CLASSIFICATION MUST COMPLY WITH THE BRITISH COLUMBIA HUMAN RIGHTS ACT

SUPERVISOR FAST FOOD Service for Forbidden Plateau Ski Area on Vancouver Island. Must have experience, be aggressive and capable of handling large volumes of customers. Successful candidate will be responsible for staff supervision, ordering supplies, stock, menu and customer relations. Period required mid—October to late April. Reply giving full particulars including experience and references to Forbidden Plateau Lifts, 2050 Cliffe Avenue, Courtenay, BC V9N 2L3.

MARKETING MANAGER
The person we are looking for must be experienced in the promotion and marketing of new products; be able to work without supervision; should have experience in organizing a sales force; must be willing to accept the trials and tribulations of a new, fast growing, manufacturing company based in Victoria; and expand on the already well established products. Send resume to Victoria Press Box 708. All replies confidential.

THE VICTORIA LIFE ENRICHment Society requires a councelor for its Alcohol and Drug Abuse Recovery Programme. Qualifications: MA (Psych) or MSW or 5 years relevent life experience. Apply to Victoria Press Box 706.

PERSON NEEDED FOR LIGHT and heavy deliveries. Local appliance shop. Reply to Victoria Press Box 726

WANTED BABYSITTER FOR 2½ year old, Oak Bay, Foul Bay area, references required. 598-4874.

CASUAL BABYSITTER NEEDed in my home for occassional day and night shift. Verdier Ave area. 652-3409.

EXPERIENCED FULL TIME waitress/waiter and sandwich maker. Apply 769 Fort St. before 11 am.

RESPONSIBLE INDIVIDUAL to babysit 2 children on occasional basis, Cadboro Bay, 10 Mile Point area. 721-3404.

WORKING FAMILY REQUIRES daytime babysitter for 11 month old son, 10-6, your home or ours, Cook-Fernwood area. 384-0453.

BABYSITTER, EVENINGS, MY home, South Fairfield. Children 2 and 9 years. 4pm-7pm or 10pm. 381-5589

PAPER BOY FOR DELIVERY of Vancouver Sun in downtown Victoria area. Approximately $60 month. 384-6935 after 5:30pm

HAIRDRESSER, SPACE available for experienced stylist at Headliners. For interview call George, 388-6364

DENTAL RECEPTIONIST BY August 15th. Present written resume in person to Dr. M. H. Faryna, 208-2951 Tillicum Road.

LADY CONVALESCING NEEDS help, 3 or 4 hours per day for about 3 weeks, View Royal area. 386-0205 or 477-5361.

EXPERIENCED BAKER AND front end staff required for donut shop opening soon. Phone 477-6009 between 5 and 8pm.

EXPERIENCED WOMAN FOR house cleaning, Thursday morning, 4 hours weekly. $5 an hour, references, 592-4933.

EXPERIENCED BILL COLLECtor, salary plus commission. Contact Jim Shalkowsky 478-5541 or 301 Goldstream.

EXPERIENCED UPHOLSTERer for Downtown Vancouver furniture factory. Hours 8 to 4:30 pm. Mon. to Fri. 687-6907.

PERSON WITH MANY YEARS experience in the fashion field required by high class Shopping Centre Store. Phone: 595-7143. 656-5230.

JANITORIAL HELP
For Victoria Area, part time, full time. Please reply to Victoria Press Box 745.

EXPERIENCED HAIR DRESSer needed for beauty salon in Oak Bay. 598-2922 or 592-7908.

RESIDENT MANAGER REquired for 40 suite block. Apply within 1343 Harrison.

FULLY EXPERIENCED baker wanted, full time. Apply in person only 1867 Oak Bay Ave.

GRILL COOK WANTED IN crumpet factory. Phone 385-0892 after 3.

EXPERIENCED UPHOLSTERer wanted, apply 118 Superior St. or 382-4115.

BABYSITTER WANTED TO start September 4th for year old boy Gordon Head area. 477-8293.

GOT A CAR? GOT A GOAL?
6 good jobs, 6 good people, call for appointment only, 388-7325.

CHEF FOR CHARTER YACHT, Northern B.C. waters, immediately. Phone 206-283-8144.

WANTED IMMEDIATELY EXperienced night auditor. Apply Swiftsure Inn, 427 Belleville St.

SUMMER CAMP. WATERfront supervisor, aged 21, credentials. Call 382-3171.

REQUIRED EXPERIENCED Waitress/waiter and deep fry cook, 384-6121.

EXTRA INCOME, CAN START you dreaming again. For appointment call, 478-9673.

NIGHT DESK CLERK REquired. Apply Yates Hotel, 712 Yates St.

PAINTER WANTED, MUST have experience in quality residential work, 658-5969, 479-8580.

WANTED- LADY TO LIVE-IN and care for elderly lady. Stan, 642-3086.

GUTTER INSTALLERS
Victoria Press Box 718.

22 OFFICE HELP

ADVERTISEMENTS IN THIS CLASSIFICATION MUST COMPLY WITH THE BRITISH COLUMBIA HUMAN RIGHTS ACT

EXPANDING DUNCAN LAW firm requires 2 legal secretaries, experienced in conveyancing or general law, bookkeeping an asset. Salary comensurate with experience. Please forward resume to Kuta & Assoc., 206-435 Trunk Rd, Duncan BC. All replies confidential.

REQUIRED IMMEDIATELY by full service trust company, Victoria location. Qualified branch accountant. Experience in this field essential. Send resume to Victoria Press Box 689

EXPERIENCED DENTAL ASsistant for preventive oriented practice in Sidney. Applicants may reply to #202-9775 Fourth Street, phone 656-5412.

CANADIAN IMPERIAL BANK of Commerce, 1517 Douglas Street, has an opening for a full time teller. Experience preferred. Please apply in person.

EXPERIENCED CONVEYANCing secretary required for law office, excellent conditions and salary, phone 595-2614.

EXPERIENCED TELLER wanted for part time work. Apply Toronto Dominion, 1405 Douglas St. 382-9146, Mrs. LaFace

ADAPTABLE, SPEEDY, ACCURate typist for permanent job 20 hours per week. Victoria Press Box 734.

MOVING TO NEW OFFICE, Hygienist required. Full or part-time, starting August 15th, 595-6233.

22 OFFICE HELP

ADVERTISEMENTS IN THIS CLASSIFICATION MUST COMPLY WITH THE BRITISH COLUMBIA HUMAN RIGHTS ACT

RECIPE FOR A TOP JOB
TAKE
A person with a pleasant personality
ADD
Even amounts of reliability and versatility
SEASON WITH
Conveyancing Experience
MIX
At speeds of 60 wpm typing
FOLD IN
Pleasant downtown office surroundings
ENJOY
$1,100. per month and a career opportunity with a prestigious law firm
Contact the JUNE ALLEN EMPLOYMENT AGENCY for further details on this and many other opportunities...Call 386-9021.

EXECUTIVE SECRETARY TO the president, Oak Bay Marina-Sealand group of companies. This demanding senior position requires an organized self starting person with a minimum of 8 yrs. experience. Excellent typing, shorthand and public relations skills essential. Basic bookkeeping an asset. A hard working versatile person will find this interesting position a challenge. Good salary and career potential. Apply by mail only with confidential resume, including references to Lynn Emberton, 1327 Beach Dr. Victoria, B.C. V8S2N4.

LEGAL TRAINEE
The law firm of Pearlman & Lindholm have an opening for a person with basic secretarial skills, capacity to learn and a willingness to work hard. This position is a trainee position and affords the oportunity to the right person to learn the skills of a legal secretary. Salary will be in the $700-$800 per month range with other benefits available. Please reply to The Administrator, Lex Developements Ltd. P.O. Box 1327, Victoria, B.C. V8W2W6.

WE HAVE AN INTERESTING and challenging position available for a person with a pleasant personality, strong business math background, speed and accuracy with a calculator, typing skills plus the ability and desire for top performance. Duties are varied — including costing, pricing, stock control and placing orders with suppliers. Please reply to Victoria Press Box 735 with resume and/or references.

EXPERIENCED CREDIT union teller/typist. This career position suitable to a highly organized individual with top efficiency, accuracy and a pleasant courteous manner. Emphasis placed on the ability to provide the highest level of service to our members. Union wages Apply 450 East Burnside.

JUNIOR SECRETARY
Bright Junior Secretary to train in legal office - good typing (55-65 words per minute) and shorthand, 80-90. Preference given to those who have completed a legal secretarial course. Prime Personnel, 385-7012

UNICEF (UNITED NATIONS Children's Fund) Victoria Committee, a charitable organization, requires a part-time Office Secretary-Manager. Honorarium provided. Apply UNICEF P. O. Box 5212, Postal Station "B", Victoria, B.C. V8R 6N4.

YOUR EXPERIENCE IN stocks and bonds could land you a secretarial career with a national securities company. Applicants must have 50 wpm min. typing and previous investment experience. Call JUNE ALLEN EMPLOYMENT AGENCY, 386-9021.

AN OAK BAY LAW FIRM REquires a 1st rate conveyancing secretary. We are prepared to pay top salary. The office is new, delightful and air conditioned. The working conditions are excellent, parking is close by and free. Phone 595-2614.

RECEPT/TYPIST
Service oriented office requires a versatile person with drivers licence, typing and pleasant personality. Reply with resume to Victoria Press Box 723.

CREDIT PERSON
Excellent opportunity in growing company for person with expertise in construction industry and straight forward collection matters. Send detailed resume to: Victoria Press Box 591.

EXPERIENCED RECEPTIONist-typist for Real Estate firm. Part time 12-5PM. Starting date Aug 1. Please send written resume to J. Price, 2252 Oak Bay Ave. V8R1G5
CANADA TRUST

PLEASANT DOWNTOWN INsurance company requires dictatypist, 50+ wpm essential. Previous home insurance experience preferred. Call JUNE ALLEN EMPLOYMENT AGENCY, 386-9021.

REQUIRED EXPERIENCED bookkeeper for Duncan law firm. Please reply in writing to Kuta & Assoc. to the Attention of Leo Charles Kuta, 206-435 Trunk Rd, Duncan, B.C. V9L 2P5.

23 SKILLED TRADES

ADVERTISEMENTS IN THIS CLASSIFICATION MUST COMPLY WITH THE BRITISH COLUMBIA HUMAN RIGHTS ACT

LICENCED MECHANIC WITH truck experience required for full-time employment in small fleet maintenance shop in Victoria. Work involves all aspects of truck maintenance, auto electrical experience would be an asset. This is a permanent position with a well-established company. Fringe benefits include pension, dental plan, extended health and group insurance, disability insurance, profit-sharing. Apply in writing to Victoria Press, Box 728.

REQUIRED
WOODS FOREMAN
For North Coast camp logging operation. The successful applicant to be fully experienced with all aspects of high-lead logging procedures. Salary to commensurate with experience and ability. Contact: T. Hird days 478-5554 evenings 642-4612. Malloch & Mosley Logging Co. Ltd.

GENERAL MECHANIC
Fully licensed, Ford Mercury experience preferred, modern shop, ideal working conditions, top wages. Contact Jack Manarey, Service Manager, Suburban Motors Ltd. 3377 Douglas St. 386-7712.

AUTOBODY
Small autobody shop requires a reliable full-time bodyman capable of producing top-quality work at all times. Send resume stating experience and/or references to: PO Box 895, Victoria, B.C.

EXPERIENCED SIGN PAINTers wanted. Wage $7.00 an hour and up. Negotiable with experience. Phone 787-7900 collect or write 10320 94th Ave., Fort St. John, B.C., V1J 4X3.

WANTED: GRADUATE nurse. Permanent part time. Cobble Hill area. Hours to suit. Suit retired nurse. Write Victoria Press Box 725

ALL TRADES. ABLE TO ESTImate own work. 385-7755, The Blue Army.

Plumbers wanted. Able to estimate own work. 385-7755, The Blue Army.

24 SALES PERSONS AND AGENTS

ADVERTISEMENTS IN THIS CLASSIFICATION MUST COMPLY WITH THE BRITISH COLUMBIA HUMAN RIGHTS ACT

IMMEDIATE OPENINGS FOR LICENSED REALTORS
Our company has a unique and successful method of selling. We believe your success is based on selecting the proper Real Estate Organization and we are that company!
THIS IS WHAT WE HAVE TO OFFER:
1. No prospecting as we supply all customers.
2. Extensive training program of our method of selling with salary while you learn.
3. No listings. We provide all property.
4. No high pressure sales.
5. Immediate income.
Sound too good to be true?
Vacancies in both Victoria and Vancouver offices.
Call, today for confidential interview.
ROBERT J. HALL
OR
NANCY ARMSTRONG
385-7731
Preferred Equities Corporation
766 Hillside Ave. Victoria, B.C.

BLOCK BROS
"THE BESTSELLERS"
REAL ESTATE CAREER
TRAINING PRODUCES SUCCESS
Block Bros. will train you in sound proven methods enabling you to quickly reach our desired level of success. Successful prestigious salespeople just
DON'T HAPPEN, THEY ARE TRAINED
Call today, interviews by appointment only. (Held strictly confidential).
CALL
"THE BESTSELLERS"

Sidney-Colwood	Bob Kershaw	478-5561
Shelbourne	Bob Callum Bernie Wilkinson	477-1841
Blanshard	Bob Hahn	386-3231

DUNSMUIR 388-7868
REAL ESTATE SALES PERSONS
ENJOY YOUR WORK with ...THE advantages of:
Full management support
Opportunity to Participate in Company Projects.
Listings developed in house.
SUPERIOR COMMISSION SPLIT
All enquiries in confidence.
KEN PORTER Res: 656-5235.

WESTMONT REALTY 1977 LTD 388-4434
Due to increase in volume of sales, we require two aggressive sales persons. We offer a good commission split, complete management assistance with no competition, and have ample parking for you. For confidential interview contact.
RICK KINNIS or WILF GEE
388-4434

REAL ESTATE LICENSEES
Our new office is open and we have openings for several licensees to complete our sales staff. Investigate the continuing advantages of a National Company. Call now for a confidential interview, Ray Rawnsley, 477-7121.
A. E. LePAGE
WESTERN LTD. REALTOR

CAREER SALES OPPORTUNITY
The Co-operator
Cooperative Life Insurance Co
Cooperative Fire & Casualty Co
We are expanding our sales force and require an experienced salesperson for the Victoria area. The person who will be interested will be a hard working individual, with a successful background. This opening offers all traditional staff benefits as well as a salary plus commission.
Apply in writing to:
H.H. Krott, The Cooperator, 3618 Shelbourne St, Victoria BC, V8P 5J5

Margetts & Gower Oak Bay Properties Ltd.
Requires two licensed realtors. If you are the type of person who enjoys working in a smaller office with pleasant associates, and have the ability to produce, we would like to hear from you. For a confidential interview please call Alec Gower 592-2407.

PROFESSIONAL SALES
Growing international company offering University-Developed individualized stop smoking Method, requires a mature energetic salesperson with proven success record. Good appearance, high standards, to meet with individuals on appointment in office in Victoria. Immediate earnings, $14,000-$25,000; unusual management, profit sharing or equity potential. Call Mr. Collins for interview 381-5551.

FOR IMMEDIATE PLACEMENT, EXPERIENCED SIDING SALESPERSON. JOB SECURITY AND COMPANY BENEFITS. EXCELLENT OPPORTUNITY FOR THE RIGHT PERSON. CALL 403-539-3429

WE HAVE OPENINGS FOR two self motivated sales people, must own car, be neat in appearance and be ready for immediate training. For further particulars call 478-9566.

VICTORIA GUARD DOG LTD. has openings for career minded salesperson, opportunity to earn 3 to $500 per week, uniforms and training supplied. Serious applicants only. Phone 384-8431.

EXPERIENCED WHOLESALE salesperson required for a Victoria automotive dealership, for appointment call 386-3511.

25 TEACHERS

ADVERTISEMENTS IN THIS CLASSIFICATION MUST COMPLY WITH THE BRITISH COLUMBIA HUMAN RIGHTS ACT

School District 81
(Fort Nelson)
School District 87
(Stikine)
DIRECTOR OF INSTRUCTION

British Columbia's most northern school district's require effective September 1, 1979 a Director of Instruction. The school districts are positive, dynamic and developing.

The Director works closely with the District Superintendent of Schools, the Fort Nelson Board of School Trustees, and the Official Trustee for the Stikine. The director carries out responsibilities as outlined in the Public Schools Act Regulations and is responsible for teacher recruitment, curriculum development, administration and supervision of programs, not directly assigned to a school. District evaluation programs and the implementation and supervision of the special education program.

the director lives in Fort Nelson and travels by air and by four wheel drive vehicle to the Stikine schools. The two Districts have a teaching staff of approximately 110 and a student population of 1,700.

Applicants should possess or be working towards an advanced degree in education and should have teaching and administrative experience at both the elementary and secondary levels.

Enquiries are welcomed. Applications with full supporting documentation should be send to:

Mr. David Lynn
District Superintendent of Schools
SCHOOL DISTRICT 81/87
Box 87
Fort Nelson, B.C. V0C 1R0
Telephone: 774-2591

26 PART-TIME or TEMPORARY HELP

ADVERTISEMENTS IN THIS CLASSIFICATION MUST COMPLY WITH THE BRITISH COLUMBIA HUMAN RIGHTS ACT

NATIONAL COMPANY REquires part-time evaluator for Vancouver Island. Successful applicant will be mature, responsible and observant. Must work with minimum supervision. Able to travel with own car, valid drivers licence, must be qualified to obtain company provincial licence and bonding. Will work flexible hours from own home location. Wages and fringe benefits to be discuss at interview. Please send full resume and telephone number to Victoria Press Box 729.

PART TIME SERVICE REPRESENTATIVES
WestCoast Savings is looking for several mature personable financially experienced persons as permanent part time service reps. Hours of work are flexible between ½ days and full days. Salary range $4.50-$6.50 per hour. Contact Bob Crawford at 388-6166.

SERVICE REPRESENTATIVE needed to wash and gas cars for the month of August. Valid drivers licence necessary. Apply Budget Rent-a-car, Victoria Airport, between 10 am-5 pm.

EXPERIENCED OLDER PERson needed to babysit occasional days and some evenings, in Gorge area. Own transportation required. 381-6537.

EXPEIENCED MATURE lady for general housework, twice a week. Please call between 5 and 8pm for personal interview 477-7720.

AFTER SCHOOL CARE REquired for a grade 2 boy attending St. Michaels School, Oak Bay, to start September 12th. Call 385-3919 after 5.

MATURE PERSON FOR CHAMbermaid duties in motel in View Royal-Colwood area. Experience preferred. 479-2751 after 4 pm

28 EMPLOYMENT SERVICE

ADVERTISEMENTS IN THIS CLASSIFICATION MUST COMPLY WITH THE BRITISH COLUMBIA HUMAN RIGHTS ACT

RESUME OR DATA SHEET
Get the type of employment you really desire. We'll sumarize your personal background and impress even the most critical prospective employer. Phone 384-5659 for appointment.

30 SITUATIONS WANTED

JEWELLERY SHOP MANAGER 8 years tourist sales experience. Returned resident Canadian seeks retail sales position where maturity, probity, responsibility and good customer relations count. Fluent Spanish. 478-2191.

SUPERINTENDENT WITH 5 years experience managing up to 90 apartment complex, live in. Desires similiar position in Victoria, very reliable, excelent references. Contact locally at 479-3151 or 204-728-8289.

CASUAL WORK— PAINTING, gutters cleaned, lined, repaired, insulation instaled, chimneys, fireplaces repaired. Home Maintenance 384-0912, 477-9216 Wesley.

BT AND THE SUNSHINE Gang. Hardworking University Students will do gardening, housework, etc. Phone Teresa at 388-6275 pager 1610 or 478-5074 after 4 pm.

TRY THE OLD CANADIAN'S system from $6. Handyman, cleanups, cartage, home maintenance, whatever. 592-0129, 598-2636.

ENGLISH LAD 30 YEARS OLD, wishes to do what he likes, loves carpentry and desires to be helper to experienced man. Paul 383-9426.

LADY REQUIRES TWO DAYS housecleaning. One for 4 hours and the other not less than 6 hours. $4.00 hour plus bus fare. 386-0015.

DUTCH GARDENER WANTS any type of gardening and landscaping. Free estimates. Phone 388-6529 or 479-2968.

SEMI-RETIRED SHIPWRIGHT, seaman, oil bargeman, exp. in sail, marine sales, security part time OK, 112-874-7070 evenings.

GARDENING, YARD MAINTEnance. Experienced reliable person. Reasonable rates. 383-7657 Bob.

SEMI-RETIRED MALE WOULD like any very early morning work, part-time, have small truck. 592-9679.

FOR HIRE, HANDYMAN AND ¾ ton truck for cleanups, hauling, and odd jobs. Call Frank at 479-1458 or 479-9297.

BUSINESS NEEDING EXPERIenced receptionist. Eager to accept trainee position. Jennifer 385-8977.

INTERIOR AND EXTERIOR painting and decorating, free estimates, 36 years experience, call Steve from 6-12 pm. 384-2601.

EXPERIENCED SECRETARY-Girl Friday available for part-time or temporary work. Excellent references. Call 479-7653.

PAPERHANGING
And interior painting. 479-7816

EXPERIENCED BOOKKEEPER seeks part-time office work. Phone 383-5473.

EXPERIENCED HANDYMAN carpenter, upholsterer, painter, gardener; 383-0463.

MATURE LADY WILL DO housecleaning, $5 per hour, 383-0193.

EXSERVICE STATION OPERAtor, very reliable, seeking employment. 598-7108.

HARDWORKING STUDENT will do yardwork, gutters, painting. 383-9308, 5-7 pm.

30 SITUATIONS WANTED

RENT—A—KID
Help with odd jobs. 387-5506

MAN WILL PAINT AND DO small jobs, call Derrick 385-7965.

MAN WILL DO GARDENING and yard cleanup, 658-5005.

DAYCARE MY HOME
383-9425

33 BANDS, MUSICIANS AND ORCHESTRAS

LEAD GUITARIST WANTED for Pied-Pumpkin-type Acoustic Group 385-1319, Michael.

LEGACY PRODUCTIONS
$99 8-track demo tape special. Phone 479-6854.

LEAD GUITARIST AVAILABLE for casual or fill-in gigs. 595-6912.

34 PRE-RECORDED MUSIC

SPINKY'S
Priced to Fit Your Budget.
BAR SERVICE available
656-1652

CJR
Canned Music
Reasonable 382-3811, 598-4717

CANDU MUSIC
ENTERTAINMENT SERVICES
384-5521.

MUSIQUE MACHINE, GREAT entertainment for every occasion, low rates, good quality. 382-8830 or 479-3595.

MUSIC MAN PORTABLE Disco. Give us a call. 479-8043.

C-PAN
477-6200

36 BUSINESS SERVICES AND DIRECTORY

Accounting

ACCOUNTING SERVICES FOR small business, tax returns, financial statements, immigration matters, German speaking. H. Stern, 595-4783 before 1 pm.

PROFESSIONAL SERVICES TO small business and corporations. Financial statements. Tax returns. Reasonable rates. D.N. Lane 382-9920 morns.

FOR EFFICIENT YEAR round bookkeeping, contact Barbara Watts Bookkeeping Services, 382-3633, 598-2946.

ACCOUNTING/BOOKKEEPER Complete year round, for any type of business, reasonable. Efficient, accurate, 478-7597.

ACCOUNTING, BOOKKEEPing, Financial Statements etc. For qualified service. Mr. McPherson 479-4541.

Appliance Repairs

ABC ELECTRIC AND VICTORIA SHAVER CENTRE
382-7221
TELE-TECH APPLIANCES
385-6783
831 YATES ST.

The Blue Army
385-7755

Appraisals

P. G. JACKSON LTD.
Real Estate Appraisals
(450) 1070 Douglas 388-9102

Auto Glass

BOSSOM GLASS CO. LTD.
"OUR PRICES ARE LOWER"
382-3031 382-0222
REPLACEMENT GLASS SERVICE

Babysitting

PART TIME BABYSITTER REquired for 11 month old boy beginning September, University area. 477-2506.

WILL BABYSIT MY HOME, days or evenings, Metchosin area, call 478-1439.

WILL BABYSIT IN MY HOME, Monday-Friday, want regular hours. For information call: 384-3663.

WILL BABYSIT MY HOME, Monday through Friday, 8 til 5. Two years and up, Swan Lake area, 385-5263.

WILL BABYSIT IN MY HOME, 18 months and up, 385-8706.

Brick Layers

The Blue Army
385-7755

Carpenters

?Did you say carport?
Ph: 386-2163 or 382-2747 after 6.
Workmanship guaranteed

F. J. CONSTRUCTION. ALL sorts of carpenter work, additions, alterations, finishing, framing, etc. Private and commercial. Free estimates. Call Fred Jorgensen, 642-3075.

LICENCED (INTERPROVINcial) carpenter, estimator, seeks residential additions, alterations, sundecks, patios, fencing. All work guaranteed. Very competitive prices. 385-8977.

JOURNEYMAN FINISHER, framing, cabinets, renovations, rumpus rooms, etc. Free estimates. Call between 5-7 pm, 474-1802.

COMPLETE RENOVATIONS, sundecks, custom cabinets. For prompt professional service at $10 an hour or contract, call Phillip Stockwood, 385-5554, 383-6841.

OAK BAY
Community Carpenter. Renovations, finishing, cabinets, sundecks. $9.50 a hour or contract. Call Terry 595-6046.

STAIRS, STOCK 3' WIDE, 107" rise, 117" run. Housed treads and risers. $224 delivered Victoria District. Custom built stairs to order. Devine Joiners: 658-8879.

JOURNEYMAN EXPERIenced in finish, framing, concrete, additions, renovations, repairs and sundecks. Free advice call Al 478-4750.

JOURNEYMAN CARPENTER experienced in all areas of carpentry and concrete work, reasonable prices for guaranteed work. 386-8505.

SCOTCAN CONSTRUCTION Renovations, additions, kitchen installations, all phases of carpentry. Call anytime 382-1883.

REMODELING SPECIALISTS-repairs, alterations and additions, basement rooms, fences. Custom homes. 477-7382.

CARPENTRY-RENOVATIONS. Are you tired of mediocre workmanship? If so, call Robert Innes at 384-6959. No job too large or too small. 384-6959.

TWO MEN FOR FENCES, stairs, renovations, roofing, and miscellaneous services. Call Doug, 595-4219, or John, 385-6479

PERMA CONST. LTD.
FREE ESTIMATES, 384-2323

SMALL JOBS A SPECIALTY.
Call 598-2920

ISLAND FRAMING
652-3572

REVOVATIONS, ANY KIND, 37 years experience, 656-4947.

Carpet Cleaning

REGIONAL CARPET CLEANing. Steam Cleaning, living room, dining room and hallway, $45. 478-8518.

RON'S CARPET CLEANING
9c a square foot. 384-6110.

36 BUSINESS SERVICES AND DIRECTORY

Carpets and Linoleum

EDGAR and MINER
650 HILLSIDE 388-6208
Carpets and Custom Draperies
"A PROFESSIONAL APPROACH WITH GUARANTEED SERVICE"

BEAVER HOME CENTRE
1581 Hillside 595-1225
VICTORIA'S OZITE ARTIFICIAL TURF CENTRE
You install!
We Install!

HOURIGANS
CARPETS AND LINOS LTD.
FLOOR COVERING SPECIALISTS
715 PANDORA AVE. 386-2401

CARPETS AND LINO INstalled, reasonable rates, free estimates. Phone 384-1656.

Cement

READY-MIXED CONCRETE when you want it - we deliver on weekends. Smaller jobs a specialty. Personalized, friendly service. Phone 478-3522 (24 hrs) or 388-5464 pager 611, Small Load Cement Products Ltd, 2650 Nobhill Rd.

AMAR'S
All types of cement work, foundations, sidewalks, driveways. Free estimates. Guaranteed work.
384-4683

G AND R CONCRETE FINISHers, all type of concrete work. No job too small. 383-8985 after 4. 388-9820.

FORMS, CEMENT WORK, steps, foundations, sidewalks, etc. Steve Laszlo 479-4756.

SIDEWALKS, RETAINING walls, driveways. No job too small. Phone: 652-1614.

Cleanup Service

4 BROTHERS
ALL AREA — 479-6112
FREE ESTIMATES ANYTIME
NO CHARGE AND UP
Yard, Basement, Garage, Etc. Hauling and Bobcat Service.

REASONABLE CLEANUP. Yards, basements, etc. also hauling, free estimates. 479-5823, 656-5671.

CLEAN-UP YARDS, COMPOSTS and basements, prompt service, reasonable rates, 383-1866.

CLEANUPS, BASEMENTS, attics, yards, composts, and junk hauling. 658-5406.

CLEANUP MAN AND EMPTY truck looking for work, reasonable. 385-7965.

COMPLETE YARD CLEANING, basement, trees, fencing, painting etc. Call 382-4094.

HAULING AND CLEANUPS. Basement, yard, compost. Free estimates. Eugene's, 383-3528.

RELIABLE HAULING, CLEANup and carpentry work. $10 hour. Call after 4:30 383-2510

CLEANUPS, BASEMENTS, gardens, composts, hauling. Reasonable. 652-3758.

¾ TON TRUCK AND ENERJEtic 30 year old driver, at your service. 721-3250.

Contractors

DEVINE CONSTRUCTION
All forms of house renovations, custom homes. All trades. 658-8879.

WHEATON CONSTRUCTION LTD.
General Contractors
Building Consultants
385-5702

FARMER CONSTRUCTION
Design — Renovations
388-5121

T.&C. BUILDERS LTD.
Framing
385-5293 385-8587

VICTORIA STORE FINISHING
Stores, restaurants, offices.
Interior and exterior.
Custom Cabinets
Rep. Daniel Giet, res. 479-2920.

SPECIALIZING IN RENOVAtions. 20 year's experience. Prompt professional service. Call John: 479-0695.

JONES BROTHERS
Custom homes, frame specialists, good prices, 656-2164, 656-3460.

LOW COST, ANYTHING DONE, painting, cement finishing, raking leaves, etc. Call 383-5909.

ISLAND FRAMING
— 652-3572 —

Draperies

HOURIGAN'S
Floor Covering Specialists
CUSTOM DRAPERIES
—Bedspreads—
PROMPT IN-HOME SERVICE
715 PANDORA AVE. 386-2401

Dressmaking

PROFESSIONAL DRESSMAKing. Reasonable. Call Betty at: 384-4676.

ESPERENZA LADIES AND gents alterations. Phone anytime 382-1883.

Drywall

RELIABLE DRYWALL, ALL ASpects of drywall, specializing in spray tex, no job too small. Free estimates. 383-5129 or 479-6096.

"SPRAYMAN"
Specializing in all types of texture ceilings and wall, satisfaction guaranteed. 652-3601.

NO JOB TO SMALL, QUALITY work. 598-6872

Electrical Contractors

OLDER HOMES REWIRED — NO down payment. We finance at bank rates with approved credit. EDDY'S ELECTRIC—385-7666

DO YOU HAVE SMALL ELECtrical wiring jobs? No one is interested? Please call evenings, 652-5809.

LANGFORD-SOOKE AREA. Need an electrician? Call Keith evenings, 642-5173

WIRING JOBS, SERVICE calls at prices you can afford. 656-5294

LICENSED ELECTRICIAN will do new wiring, rewiring, stove repairs, 479-9765.

LICENCED ELECTRICIAN, general wiring, installations and repairs, free estimates, 384-4206.

ELECTRICIAN, FREE ESTImates. Call Bernie 386-1094.

36 BUSINESS SERVICES AND DIRECTORY

Excavating

MANSELL BOBCAT SERVICE. Weekend specialists. Call 478-9458, 478-2570, for leveling, backfilling, septic fields, post holes, sand, gravel or topsoil supplied, spread, leveled. Basements dug, landscaping and rockwork.

RUBBER TIRE BACKHOE OR 450 Cat with Backhoe available for excavation, ditching and clearing. Low rates. Call anytime. Jim Rose, 384-8075, Pager 946.

QUALITY WORK AT REASONable prices by reliable established Contractor. Cats, backhoe and trucking. Call Barnes Construction Services 479-2595.

AMAR'S
Excavating, backfilling. Free estimates. 384-4683.

The Blue Army
385-7755

ROBERTSON'S EXCAVATING Track machine with backhoe. Roads, basements, backfilling. 595-8530.

4 BROTHERS
ALL AREAS — 479-6112
FREE ESTIMATES ANYTIME
Leveling, backfilling, Bobcat service, backhoe, trucks, tractors, rototilling. Topsoil, gravel, etc.

Fencing

ISLAND CHAIN LINK
Fencing in wire or wood
Small jobs a specialty
477-0332.

EUROPEAN CRAFTSMAN, ALL types of fencing and repairs. Guaranteed work. Gordon Head, 721-3759.

FENCE BUILDING, REASONable rates, guaranteed workmanship, wood or chain link. 384-0764, 388-5464 pager 641.

OLD GROWTH SPLIT CEDAR posts, rails, pailings, fencing, 642-5972.

Flooring and Sanding

M & M FLOOR
COMPLETE FLOOR CENTRE
Hardwood, Carpets and Linos
532 William St., 384-0343
Nights: Al, 386-3078
Mike, 652-4308

Furniture Refinishing

FURNITURE REFINISHING
And repairing. Quality work, free pickup and delivery, 382-3266.

Gardening

4 BROTHERS
479-6112 ALL AREAS
FREE ESTIMATES ANYTIME
ROTOTILLING, hand tillers to tractors, 24" wide to 5'.
GENERAL yard cleanups, grass cutting, edging, trimming, beds, etc. regular maintenance.
NEW LAWN preparations, older lawns repaired, landscaping.
BOBCAT SERVICE, LEVELING, SPREADING, DIGGING UNDERBRUSH ETC.
HAULING topsoil, stone, gravel, bark mulch, etc. Small or large quantity.
TRACTOR service, grass, brush.
HARD WORKING manual labourers for odd jobs. 479-6112
RESIDENTIAL, COMMERCIAL

GARDEN CLEAN-UP
Mowing, trimming, digging of beds, new edges cut, 13 years experience, all phases of landscaping. Call Beautiful Gardens, 595-2500.

QUALITY LANDSCAPING LTD. Pruning, gardening, maintenance and cleanup. New lawn preparation, power raking. Monthly rates, 30 years experience. Reasonable prices, free estimates. 478-1684, 478-4216.

Harvey's Landscaping
15 years experienced Chinese Gardener, new lawns specialty, fencing, garden design, all phases. 479-7078, 384-8621.

RELIABLE GARDENER. Trimming hedges, evergreens and ornamentals; spraying; mowing and edging lawns. New lawns, patios and year round maintenance. 478-6781.

CLEANUP
Clean up, pruning, etc. Gardening year round by contract, G. Barta, 474-2680, 474-2049.

GARDEN CARE, LAWNS, maintenance, pruning, cleanups, landscaping, rototilling. 25 years experience. 652-3758.

Victoria Greenworks
388-4464

CREATIVE LANDSCAPING
Dutch horticultural background. 477-7882 or 479-8506.

JENNINGS GARDENING COMplete garden service, commercial and residential. 477-9869

EXPERIENCED GARDENER for yard maintenance, your tools. $5 hour. Steve 595-6154

Glass and Glazing

— MAYFAIR GLASS —
Residential — Commercial
Full Service Glass Shop
790 Spruce St. 384-8721

THERMO - STORMS
Wood to aluminium. Change with Ever-Brite. 658-8817, 384-1423.

Gutter Cleaning and Repairs

WHY WAIT, ACT NOW. CLEANing, repairs, painting, etc. on your gutters and down pipes. Very reasonable, all work guaranteed. 388-4295.

G.R. STEWART HOME IMprovements Ltd. 5" continuous gutter. Wooden gutters refurbished. 479-7086.

5" CONTINUOUS GUTTERS, special contractor rates. IRWIN INDUSTRIES, 382-5154. Free est.

Hauling

AMAR'S
Sand, gravel, topsoil hauling. Free estimates, 384-4683.

4 BROTHERS
Pickups, dump trucks, topsoil, sand, gravel, stone, fill, bark, mulch, etc. Bobcat service. Cleanups, Estimates. All areas. 479-6112.

SMALL HAULING JOBS. $18 per hour. Sand, gravel, topsoil, garbage, etc. Eugene 383-3528.

RELIABLE HAULING, CLEANup and carpentry work. $10 hour. Call after 4:30 383-2510

¾-3 TON DUMP. CLEANUPS, Commercial and Residential. Anytime 385-7965.

FREE ESTIMATES, CLEAN UP and hauling. Better than reasonable rates. 479-8776

DON'S HAULING, CLEAN junk, garbage and basements, after 4pm. 478-7663.

QUICK SERVICE, HAULING, junk, cleanup, etc. Call Fong, 479-7078, 384-8621.

Home Improvements

SOMERSBY
Manufacturers of custom millwork wood windows, frames and doors. Finished lumber and mouldings, sanding and resawing. Summer Hours: Weekdays 7:30-5:00, Saturdays 9-12.
Cr. Hillside and Bridge 388-6645

36 BUSINESS SERVICES AND DIRECTORY

Home Improvements

CANTERBURY DECORATING Renovations and improvements. Complete decorating service. 479-3541.

NO JOB TOO BIG OR TOO small. For free estimates, give us a call. 382-5412.

BATHROOM RENOVATIONS, 20 years experience. Call John: 479-0695.

SUPERIOR WORKMANSHIP, 30 years experience. References. Reasonable. Call John, 382-4351.

Janitor Service

FAMILY TEAM SPECIALIZES in Restaurants, offices, houses, etc. Insured, bonded. 386-7490.

Landscaping

LANDSCAPING OF ALL KINDS done by professional landscaper with over 15 years experience. Member of The American Landscape Design Arcitects. Reasonable rates. All work done to customers satisfaction. We guarantee it. For free estimates, phone 721-5160.

DUTCH LANDSCAPING
Residential, commercial, industrial. Professional services in design and installation of new lawns, oriental gardens, reshaping shrubs and trees, retaining and rock walls, patios and planters. Clean ups. Free estimates. 478-1023

Beautiful Gardens
New lawn specialists. All phases of landscaping and designing available. Satisfaction guaranteed. Tractor service, garden cleanup, 14 yrs. experience. Free estimates. Call 595-2500.

4 BROTHERS
FREE ESTIMATES ANYTIME
Landscaping, new lawn preparation, rototilling, leveling, hauling, topsoil. Stone, mulch, etc. Trees. Shrubs. Bobcat Service 479-6112.

Barker Landscaping
Lawn specialists, natural stone work, slate, general layout and design. Ideas, sketchings, complete garden maintenance. Free estimates. 595-8323.

AMAR'S
Rock and retaining wall, patios, driveways, sidewalks. Free estimates. Guaranteed work.
384-4683.

SAANICH LANDSCAPING
Complete landscaping, lawns, stone walls, fireplaces, patios, driveways, sidewalks. Free estimates. Lowest price. Call day or hight, 479-6490.

CREATIVE LANDSCAPING
Designing and redesigning. Artistic layouts. Free estimates. Dutch Horticultural background. 477-7882 or 479-8506.

SCOTIA LANDSCAPING
Rock facings, rock retaining walls and landscaping. Free estimates. 10 years experience. Jose Tavares, 385-4874.

PORTUGESE LANDSCAPING. Stone work, rock walls, fireplaces, and landscaping. Free estimates. Reasonable prices. 595-5439

QUALITY LANDSCAPING LTD. 30 years experience, all phases, low prices, free estimates. 478-1684, 478-4216.

TONY'S LANDSCAPING AND masonry specialized in rockwork, facing, fireplaces, retaining walls. Reasonable rates. 385-8235.

Victoria Greenworks
388-4464

Lawnmower Service

REPAIRS TO ALL LAWNmowers, key-cutting and sharpening service. Phone Midget Industries Ltd, 381-5414.

LAWNMOWER SHARPENING at your home. Reels $18, Rotary $6. 7-9 am 382-8750.

Lawn Service

STUDENT WILL DO LAWN cutting, garden cleanup, trimming, etc. Will haul. 478-7356, 592-0507.

Masonry

AMAR'S
Brick and stone facing. Free estimates. Guaranteed work.
384-4683

TONY'S MASONRY SPECIAlized in rockwork, facing, fireplaces, retaining walls. Reasonable rates. 385-8235.

M.C. MASONRY. BIG OR small, brick or block, fireplaces, faces, veneers and repair. 598-1618.

25 YEARS' EXPERIENCE, ALL types brickwork, phone Doug anytime, 479-5975.

QUALITY BRICK AND STONE work. Specializing in facings, retaining walls and patios. Jobs guaranteed. For free estimates call 386-6639 or 652-4353.

TOP QUALITY WORK FROM experienced masoner. Call 388-6895.

CALL SIMON FOR FIREplaces and facings. 383-8359.

ALL TYPES STONEWORK AND fireplaces. 386-0731

Miscellaneous Service

SAWYER SHARPEN SCISSORS
840 Fort St. 388-6228

Moving

BARRY'S MOVING AND STORAGE
Careful, organized moves with Experienced Professionals. Storage, boxes at cost, pianos and heavy weight. Bonded and insured. Free estimates or reasonable rates. 479-6011 8:30 to 5 weekdays.

DRUM CARTAGE
The moving specialists. Pianos, antiques, heavyweights. Storage facilities, packing and crating. Reasonable rates, free estimates. Call 383-9861 and save $$$

NEED A TRUCK ???
C&M Cartage, quality insured moves at very low rates, large or small moves. 656-3651, 386-3652 after 4pm.

FRANKS MOVING & STORAGE Moving and pickup and delivery service. Also packing and crating available. Small truck $16 an hour, large truck $20 an hour. 382-5275, evening calls 382-2730.

$9.50 HOURLY MAN & TRUCK. Moving, hauling. Same day service. Woody 595-5650.

MOVES AND DELIVERIES. EXperienced, efficient, insured. Eugene's, 383-3528.

LIGHT DELIVERY SERVICE, $8 a call. 592-7068.

Painters and Decorators

WESTERN TEX-COATING LTD
All types of painting and repairs
Excellent rates
All work guaranteed
Victoria 595-1233

W.E. FERRIDAY PAINTING, interior and exterior by experienced tradesman. No job too small, reasonable rates. 384-1513 days, 477-2843 evenings.

TARTAN PAINTING AND DECorating, Old Country tradesman, special rates for Old Age Pensioners. Free estimates. 386-7182.

EXPERIENCED BRUSH AND roller painter, specializing in apartments. For quality and best rates in town call mornings 595-3047

CANTERBURY DECORATING Residential and Commercial painting, vinyl hanging, spray painting, free estimates. 479-3541.

36 BUSINESS SERVICES AND DIRECTORY

Painters and Decorators

WILL HELP BY SPRAYING open areas or paint it all for you. Airless spraying cut labour time, paints deep into cracks, excellent for rough or shingled surfaces. Experienced guaranteed. 382-7366.

PAINTING. INTERIOR AND exterior, low prices, free estimates, work guaranteed. 10% off for old age pensioners. We also paint and stain roof shingles and shakes. Phone Ron, 384-9485.

PAINTING AND DECORATING, reasonable rates, satisfaction guaranteed. Terms. 595-4905, 479-2473.

EAVES, TRIM NEED PAINTing? Careful workmanship. Reasonable. Sam Burrowes, 385-2820, Harold Simpson, 386-7097.

EXP. ENGLISH PAINTER
Int. and Ext. 30 yrs. exp.
Paperhanging, Minor Repairs
Free Estimates 478-1810.

OLD AGE PENSIONERS PREferred. Residential house painting, Yellow pages or Garth Glover Painting, 385-6422.

EXPERIENCED PAINTER needs work, exterior and interior. Small plaster repairs. 592-7137

INTERIOR/EXTERIOR PAINTing and repairs. Reasonable rates. Free estimate. 595-2109.

GARRETT, PAINTING, PAPERhanging, free estimates. 478-0992 evenings.

INTERIOR, EXTERIOR, painting, small repairs. Evenings, 477-2412

JOURNEYMAN PAINTER, HAS own tools, will work by hour or contract. 478-3167.

PAINTING INSIDE AND OUT, low rates, free estimates, 477-0876.

SIDNEY—NORTH SAANICH Painting, paper hanging, per hour or per contract. 656-0236.

PAINTING, INTERIOR EXTErior also paper-hanging. 386-3472.

SEMI-RETIRED. QUALITY work. Albert Roberts, 388-5651.

NON UNION PROFESSIONAL PAINTERS AVAILABLE
Interior/Exterior & Paper
Phone anytime 385-2855

EXPERIENCED PAINTER. NO job to small. Phone 385-7792.

Paving

DRIVEWAYS, PARKING LOTS, tennis courts, subdivisions and patching. Free estimates. No obligation.
O.K. Paving Co. Ltd.
2840 Nanaimo St. 386-3414

VICTORIA PAVING CO. LTD.
652-4464 1779 Sean Heights
Driveways, parking lots, subdivisions and tennis courts. Free Estimates.

Plasterers

STUDDERS PLASTERING & Stucco. Additions, renovations and repairs. 592-1668, 592-2111.

FRIEDRICH PLASTERING and stucco. Patching specialists, older homes stuccoed. 656-2064.

COLEMAN PLASTERING
Quality lath and stucco. 478-9976.

STUCCO REPAIRS, LATHING, drywall taping, no job too small. 477-9498.

PLASTERING, STUCCO, REpairs, reasonable, 479-4779.

Plumbing and Heating

NEED A QUALIFIED, REPUtable, honest tradesman plumber? G. Cooper Plumbing and Heating. New, renovate, service, gas. 382-8644 24 hours.

JIM MCGREGOR REPAIRS and alterations, apartment maintenance, OAP discounts. Guaranteed. 385-9239, 384-5320.

REASONABLE RATE PLUMBer, 24 hour service. Free estimates, 477-5742.

D & S PLUMBING SERVICE, alterations and repairs. Reasonable. 478-0965.

REPAIRS AND RENOVATIONS, 20 years experience, low rates, 24 hour service. 652-5813.

HOUSEHOLD PLUMBING, major/minor repairs, fast, reasonable, references. 478-1841.

DAVID'S PLUMBING
Hot water tanks, drain cleaning, general repairs. 386-8881

PLUMBER, FREE ESTIMATES
479-1212

Refrigeration and Air Conditioning

BURNETT REFRIGERATION. Fridges and freezers serviced in your home. 382-4134 (24 hrs)

Roofing and Siding

T-LOK SOLID VINYL SIDING, 40-year Canadian guarantee, Good Housekeeping Seal, 5-year workmanship guarantee. 386-1934.

TWO MEN TO DO TAR AND gravel, asphalt, cedar shingles or any other type of roofing. Phone Doug: 595-4219.

IRWIN INDUSTRIES. Solid vinyl siding, soffit 5" continuous gutters. Free estimates. 382-5154

PARKER JOHNSTON LTD.
1855 BLANSHARD. 382-9181
"Roofing Victoria Since 1935"

ROOFING AND RELATED CARpentry, 10-years experience. 386-1320.

TAR AND GRAVEL AND ALL other types of roofing and repairs. 382-5412.

ALL TYPES OF REPAIRS AND roofing. Phone Central Sheet Metal 478-1814.

Saw Sharpening

SAVE ENERGY
WITH SHARP TOOLS!
Fast service or exchange
Reasonable prices
CANDU SERVICE CENTER
2825 BRIDGE ST 386-1122

Sheet Metal

The Blue Army
385-7755

Stucco

STAN OLSON PLASTERING Ltd. Old and new, lathing and stucco, 383-0897.

Sundecks

duradek™
Vinyl sundeck floor covering for new and old decks. Free estimates. 478-0641.

I DESIGN AND BUILD THE finest decks. Call Phillip, 385-5554, 383-6841.

Tailors

LEATHERWEAR ALTERAtions, repairs, remodelling, cleaning and dyeing. Elley's Leather Fashions. 738 Johnson, 383-7834

OAK BAY TAILORS
Tailoring, alterations, ladies and mens quality leather alterations.
1826 Oak Bay Ave. 598-4131

BRITISH CUSTOM TAILORS
1311 BLANSHARD 383-2632

Tree Service

SKIP'S TREE SERVICE
Fully insured
Professional work
479-5342

CUSTOM FALLING & TOPping. "Tree Specialists." Fully insured. 385-7013 anytime.

36 BUSINESS SERVICES AND DIRECTORY

Tree Service

FALLER AVAILABLE
Falling, topping and limbing, big or small I do them all. Weeknights and weekends. For best prices call Brian anytime 642-4112.

ISLAND TREE SERVICE. LOW rates, fully insured, dependable. 386-3047, anytime.

Upholstery

ACE UPHOLSTERY
477-0455
Quality workmanship. European craftsman. Free estimates.

Welding

MCKAY WELDING LTD. ELECtric and Acetylene, cutting and fabricating, hourly and piece rates. 474-2014.

Window Cleaners

JACK'S WINDOW CLEANING, residential and commercial, free estimates. Call 383-3481.

WINDOWS WASHED, AVERage house $12. 478-9461.

38 TRAVEL

GOING TO MAUI
Kaanapali Beach
One bedroom units include all facilities. Special rates of $30 U.S. per day until Sept. 30 then $45 U.S. until Dec. 15th and $70 U.S. through till April 30, 1980. For information call 479-7117, days; or 382-7642 after 5 a.m. or weekends.

MAUI—BEACH FRONT
DELUXE 2 BEDROOM, FULLY FURNISHED CONDOMINIUMS. PLENTY OF RECREATION AND MILES OF SANDY BEACH. OFF SEASON RATES NOW AVAILABLE. BOOK EARLY. 383-4124.

MAUI
Off season rates. Deluxe 2 BR., 2 bath condominium across from sunniest beach in Maui. Book now for this summer and fall 477-3039, 383-9512

MAUI
Deluxe 2 bedroom fully furnished condominium located on a safe sandy beach.
OK Trucking Co Ltd, 386-3414

HAWAII — $449
includes flights on Wardair, 14 nights, transfers, etc.
Western Canada Travel Service
729 Johnson 382-6160

WAIKIKI, SPECIAL RATE, AUG 18th to Oct 4th, 1 bedroom suite, 479-8443.

39 PERSONALS

MIDDLE AGE SEMI-RETIRED divorced Christian orientated gentleman youthful appearance, healthy, honest sincere and affectionate but desperately lonely wishes to meet attractive unencumbered lady 45-50 with similar qualities who desires quiet home life, outdoors and motorhome travel and a close physical and emotional relationship with a one woman man. Am looking for a permanent relationship with right understanding lady possessing sincere desires to overcome loneliness but have been hesitant in replying. Photo desired and will be returned. Complete confidence assured. Reply please Victoria Press Box 736. Thank you.

MATURE, OLDER, WORLDLY, discreet, unmarried tall male seeks meaningful, exciting and stimulating relationship with any age. Tall, broadminded, uninhibited and well groomed unorthodox lady with no encumbrances or hangups. All replies received and answered in strictest confidence. Photo helpful, which will be returned if requested. No heavy drinkers, please. Box 750 Victoria Press.

GENTLEMAN LATE FORTIES, 160lbs, 5'10½", well secured, looking for lady, good appearance, slim/medium around 5'7" between age of 40-47, who likes dancing, boating, camping and all outdoor activities. I really appreciate honesty, care and only non-drinkers or social drinkers need apply at Victoria Press Box 748.

MALE MID FIFTIES VERY young and active, wishes to meet slim attractive, affectionate, unattached lady to 48 for occasional outings. Movies, walks, dancing, sports and dining out. Prefer lady who enjoys sunshine. All answers treated with utmost discretion and courtesy. Please contact Victoria Press Box 713.

WE ARE DOING RESEARCH on incest. If you have had an incestuous relationship, and feel comfortable talking or writing about it, please contact: Sexual Assault of Children Project, Victoria Rape Assault Centre, 1947 Cook St., Victoria, or call 383-3232. All replies confedential.

TO THE LADY WEARING AN "epilepsy" bracelet riding #6 bus at 6:40pm. Wed. 25th beyond Topaz talking to a pensioner. Please contact me if you care to further our acquaintance. Lawrence Prentice, 524-707 Esquimalt, 385-3066.

UNATTACHED PROFESSIONal or businessman to 60 years. Financially secure, cultured, traveled, believer in fidelity and sharing, for single, attractive, cultured lady in 40's. Victoria Press Box 691.

IMPORTANT
The man who witnessed near collision with bicycle at Tillicum and Burnside, early morning April 27th, 1979. Please contact David Morton, Morton-Ellis Adjustment Services, 382-5102.

WANTED A WOMAN 22-32, tall, good appearance, for a close emotional and physical relationship. I am willing to work to build a healthy caring relationship are you? Reply Victoria Press Box 710

WIDOWED-DIVORCED-SEparated for friendship-good fellowship-variety of social activities, join Victoria Minus One Club Wednesdays 8 pm. Elks Hall, 732 Cormorant. Info. 598-8314, 386-7098.

LADY, 42, OUTGOING, AFFECtionate, would like to meet unencumbered man, 40-50, over 5'8" for dinners, outings and companionship. Please write Victoria Press Box 719.

UNATTACHED MAN EARLY 40's would like to meet a lady for a sincere companionship who likes outings, music and dancing. Sincere only reply to Victoria Press Box 744.

HANDSOME, HARDWORKING gentleman, 20, needs woman, 18-24, for companionship. Let me add excitement to your life today. Victoria Press Box 715.

LONELY 39 YEAR OLD MAN seeks a woman for passionate loving relationship. Apply Victoria Press Box 749 giving name and phone number.

FEEL LIKE YOU'RE GETTING lost in the crowd? Call NEED. We are here to listen to you. 386-6323.

GENT WOULD LIKE TO MEET lady in 50/60s, slim outdoor type, fishing, travelling, with some means. Victoria Press Box 737.

I WILL NOT BE RESPONSIBLE for any debts incurred in my name without my written approval. (Signed) Louise Fong.

WHO CARES IF YOU ARE pregnant? Birthright does. Phone 384-1431.

VICTORIA SINGLES HAPPENing Dance, see Coming Events column this paper.

NEIL L. TODD, 203-535 NIAGara St. is not responsible for any debts not incurred by himself.

40 BUSINESS PERSONALS

CONVERSATIONS UNLIMITED
Confidential appointment. Some Escorting. 479-0097.

40 BUSINESS PERSONALS

LONELY???
And fed up with the "Plastic" type of people you've been meeting? Then take the first step to social happiness by calling us now!

PERSONALIZED DATING SERVICE
382-5122 382-4434
Serving Victoria and the Island
(See our T.V. ad on Channel 12)

DIVORCE!
QUICK-INEXPENSIVE
We prepare your divorce papers over the phone — fast. For more information call Self-Counsel Services, the law office of Jack D. James, M.B.A., LL. B. TOLL FREE 112-663-800-3035 (in Vancouver area call 986-3366).

FASHION FOCUS
HAIR DESIGNERS LTD.
ANDRE, MICHAEL AND CHRIS are offering advanced classes in the newest cutting techniques. For further information, please call 385-3641.

TAKE A WORRY FREE VACAtion. Bondable couple will caretake your home, villa, castle, whatever, while you're away. More information on this unique and desirable service may be obtained by contacting Victoria Press Box 720.

TELEPHONE MESSAGE
Relay Service. $15 a month. Phone 384-7071

SHAPE UP FOR SUMMER ANTI celulite and spot reducing treatments, lose those unsightly lumps and bumps. Phone Lesley 388-6477. Also leg and underarm bikini waxing.

3500 FLYING JOBS IN THE next five years. If you ever want to fly now is the time to learn. For either commercial or private training phone Juan Air Ltd, 656-4312.

HYPNOSIS
Weight control, smoking, personal problems, stress.
Call 382-4092 for appt.

ROAN SOUND PRODUCTION. Tape Duplication, Recording Services, Weddings, meetings, etc. 384-6110.

CARD READING IN DEPTH
Seventh Year 652-1765

PROFESSIONAL TYPING AND secretarial services. Prompt, efficient. Fairfield. 385-9546, 384-7071.

LONELY? WRITE EMILY Quest Friendship Bureau. Confidential. PO Box 5220, Victoria.

MRS. PAYN-JONES, TRANCE medium, questions answered. 386-3603

FOOT TREATMENT. PHONE Monika at 592-1115 or 478-1245.

EXECUTIVE ESCORTS
388-6275 pager 2721, 9-9.

42 EDUCATION

PROFESSIONAL TUTORING from BC certified elementary school teacher. English as a second language students welcome. 381-6987

TUTORING— PROFESSIONAL help by experienced teacher. French, math, new and old methods. 598-2331.

TUTORING IN ENGLISH, SOLcials, French, German and English for new Canadians. 595-7720.

ART CLASSES, ALL MEDIA, TO begin August 1st week, 595-4756, 385-5525.

60 FUEL

SPLIT ALDER, IMMEDIATE delivery. 595-2261.

QUALITY ALDER, $50 CORD, split and delivered. 478-4327.

63 TIMBER

TIMBER WANTED
Standing or felled
Top Prices Paid
385-7013
GLACIER LOGGING LTD.
"The Professionals"

WANTED TIMBER
FELLED, BUCKED or STANDING
Fir, Cedar or Hemlock
Ideal Sawmill
Ltd. 385-0441

WANTED TIMBER
Standing or felled. Selective logging and bulldozing.
ELK LAKE TIMBER
658-5046

TIMBER LAND FOR SALE. 158 acres. $150,000 cash. 12 miles from Victoria, owner 385-1531.

CONTRACT FALLING
For good dependable production at excellent prices call 642-4112.

65 BUILDING SUPPLIES

NORSECRAFT HARDWOOD
Industries Ltd.
383-4233

NOW IN STOCK
RED OAK
NORTH AMERICA
ALSO: Open Saturday All Day
541 David St. 383-4233

Butler GROUP
Butler Brothers Supplies
2046 Keating X-Road
652-1121

SIDEWALK AND PATIO SLABS
10x20x2⅜ $1.17 ea.
12x24x2⅜ $1.55 ea.
20x20x2⅜ $2.17 ea.
Ready-Mix concrete and Mortar 60 lb. bag $2.30
4x12x12 screen blocks 97¢ ea.

SAANICH LUMBER YARDS
Picket Fence 3 ft. high, 50 ft. long, choice of pickets $36.90
12'x20' Garage
Roofing extra $420.00
8'x10' Greenhouse
6'x7'6" Garden shed $220.00
Work Bench materials $ 14.00
Pram Dinghy kit $ 57.00
5'x6' Compost box $ 11.50
3041 Douglas St. 385-2486

REINFORCING
Attention Builders
We sell, cut and install rebar, rewire and mesh. Best prices. Free delivery on large orders. Days 652-1440, eves. 595-8166.

S.S. LUMBER, 6535 FORD RD, Duncan. Opposite Forest Museum, up Drinkwater Rd. 2nd road on right. "Special" ⅞ X 12" cedar bevel siding, $335. B.M. Phone 746-5041.

SLUGGETT & BROWN JOINERY
Wood Windows, Doors, Frames
526 DISCOVERY ST. 382-3011

6X6 ROUGH CEDAR POSTS, $1.10 per lin. ft. 4x4 planed cedar posts, 50¢ per lin. ft. Various lengths. 478-4034 after 5pm.

SHAKES
Quality 24" hand split tapers. For sale or roofing. 479-6096.

5 USED DOORS WITH HARDware, slate flooring, 382-7656 after 6.

USED LARGE CEDAR ROOFing shakes, 3000 sq. ft. Best offer. 598-3235.

3 X 6 V JOINT CEDAR DECKing, Phone 743-4994.

18" WALL SHAKES, $7.50 PER bundle. 642-5972.

65 BUILDING SUPPLIES

HOME LUMBER
& Building Supplies
470 Ardersier Rd.
385-8711

Doors — Doors
Embossed Walnut
No. 1 Select H/C
Prefinished 1⅜" thick x 6'8" High
2'0"-2'4"-2'6", 2'8"-2'10"-3'0"
C/W Prefinished Edges
All Sizes Only $14.95

Pre Hung Units
Above units available prehung c/w 2 sets emb. casing and emb. jamb. Set Ready to Install.
Only $41.50

Louvered Bifolds
#1 Select Mahogany c/w hardware

	½ Louver	Full Louver
2668	$38	$34
5068	$74	$65

Duroid Shingles
210 wt. No. 1 Asphalt self seal. All colours in stock, per bundle. $8.95

INSULATION
FIBREGLASS
PRICE PER 1,000 sq.ft.
R12—4" $145
R20—6" $255
R28—8" $345

GYPROC
Price per 1,000 Sq. Ft.
½" GYPROC $115
⅝" FIRESTOP $155
STUCCO WIRE $32.95
PERMAX $5.95

PLYWOOD
D UNSANDED
4x8—⅜" 6.50
4x8—⅝" 10.50
4x8—¾" 12.95

SANDED
FACTORY
4x8—¼" 7.95
4x8—⅜" 10.95
4x8—¾" $16.95

LUMBER
STD. & BTR. FIR
2x4—92¼ Pet stud $290
2x6—92¼ Pet stud $290

STD & BTR. HEM.
2x4—92⅝ Pet stud $255
2x6—92¼ Pet stud $255

Deliveries made anywhere on Vancouver Island and Gulf Islands. Before you buy compare our prices. For quality, service and guaranteed savings, phone:

386-3374, 385-8711

JUBILEE BUILDING SUPPLIES Ltd.
Try Us For Price
On The Following
Insulation
Drywall
Stucco Wire
Duroid Roofing
Permax
Polythene
Jenn-Air
Merit Kit Cabinets
(Opposite Town & Country
Next to MacDonald's Bakery)
574 CULDUTHEL RD. 388-5412

70 MUSICAL INSTRUMENTS

E - BOW
The Energy Bow is a Versatile accessory for guitar, capable of producing a wide variety of effects, including true sustain, fade-ins, fade-outs, bowing and an incredible variety of tonal textures and slurs — It is an instrument in itself!
Available Only At
McMusic
15 minutes from town
2244 Sooke Road 478-4622
Mon.-Fri. 10-7, Sat. 9-6

WE CARRY
Vancouver Island's most complete stock of sheet music and books. try us at
NELSON'S MUSIC
1315 Government 385-9728

RECONDITIONED
Upright Pianos
—Behr Bros. New York $ 795
—RS Williams, restrung $1195
—Kimball. Beautiful tone, ornate cabinet $1295
Many other new and used pianos to choose from at special summer prices.
KEN PEAKER
and
BARBARA CRAWFORD
SOUND OF MUSIC LTD
1517 Quadra 383-0239.

SPECIAL SALE
ARIA AK1C classic guitar $49.95
ARIA acoustic guitars from $120
Pamus
386-8475
CHARGEX—MASTERCHARGE
MUSICAL INSTRUMENTS
1108 Blanshard (at Fort) 386-8475

WE HAVE A LARGE SELECTION OF PREMIUM GUARANTEED, NEW AND USED PIANOS AND ORGANS. PUT IT ON YOUR ACCOUNT.
Woodward's

ORGAN, YAMAHA, A60, AUTO rythmns, instrument voices, tone levers, etc. 5 months old. $1500. 386-7359.

CHECK OUR GUARANTEE
CASCADE ORGAN and PIANO
In Hillside Mall 595-412-

70 MUSICAL INSTRUMENTS

MUSIC MAN
Arriving Thursday, July 19, with special introductory prices.

SUNN
More 50 watt superb ALPHA series amps, priced from $350 and the dual channel BETA 100 watt lead and bass combo's.
SOFT SOUNDS MUSIC
THE GUITAR SHOP
535 YATES 381-5814

RENT TO OWN
$28 Per month will put a piano in your home on our RENT TO OWN plan from
Gleeson Music City
HOME OF HAMMOND ORGAN
714 FORT 388-9632

A TRUE SALE
Gibson Les Paul special edition. New $660. Travis Bean bass. Reg. $1495. Now $880. Roland amps and keyboards at FANTASTIC savings.
CASTLE MUSIC
477-7625

SPECIAL
CONN ORGAN WITH 25 PEDALS. SUIT HOME, CHURCH OR SUNDAY SCHOOL. ONLY $1395.
PORTER MUSIC
775 CALEDONIA 382-9542
(Closed Mondays) during July and Aug.

Pre-Inventory Sale Until July 31
20% off guitars and amps. 50% off on a full wall of sheet music.
HALL-FAIRFIELD MUSIC CENTRE
728 FORT 385-3307

GUITARS GALORE!
We're overstocked with used and unclaimed musical instruments of all kinds. 20% off our usual low prices till Aug 2/79. Come in and deal! Universal Trading Centre, 584 Johnson St. 383-9512

RICHARD DENZIL
PIANO TUNER—TECHNICIAN
Regulation, repairing, rebuilding.
388-9295

FENDER F-115, TOP OF THE line acoustic guitar. New: $900; sacrifice: $500 cash. Afternoons, 642-4613; Rick.

HOFNER STAND-UP BASS, large size, like new, must be seen. $1400. 658-1057.

THOMAS ORGAN AND RECord player, $325. Evenings, 592-6742.

APARTMENT SIZE PIANO, like new; with bench. $1500. 595-4619.

1976 GIBSON RIPPER LONG scale bass guitar. With case. 652-4619

SELMER MARK VI ALTO SAXaphone, good condition, $400. 383-3259.

GALANTI PIANO ACCORDIAN, $300 or trade for small car. 385-3664.

ARIA ELECTRIC GUITAR, LES Paul Copy, $110, between 3-5:30 pm, 386-8920.

TENOR TROMBONE (TRANK Holton). As new, with case. 592-9716.

2 LARGE SPEAKER CABINETS for excellent PA system, 478-4365 after 6pm, Gary.

BELL UPRIGHT PIANO AND bench. 382-4748

M-3 HAMMOND DOUBLE KEYboard Organ. Excellent condition. $850. 478-8444.

GIBSON LES PAUL COPY AND Stage 400 amp. As new, $475 or best, 384-3427.

PIANO, GOOD SHAPE, ESTImated to have been built in the 1880's, asking $600. 656-6225.

SECONDHAND PIANO, GOOD condition, must sell. Call after 3, 595-0427

12 STRING YAMAHA GUITAR for sale. Call 592-4674.

WURLITZER SUPER SPRITE organ, 477-1431.

GOOD STUDENT FULL SIZED cello, $500. 385-8215

3 PIECE DRUM SET, HIGH hatsand cymbal, $150. 477-8336.

UPRIGHT PIANO, NEEDS tuning, $500. Phone 477-9131.

SMALL PIANO, GOOD TONE, reduced for quick sale, 652-3067.

4-PIECE BAXTER DRUM SET with hi-hat. 652-1893.

UPRIGHT PIANO FOR SALE. 382-0748 after 5 pm.

71 MUSIC TEACHERS

THE MUSICMETHOD, 1400 Blanshard at Johnson. Piano, organ, accordion, guitar. Phone Colleen, 382-8244.

MUSIC TEACHER, BACHELOR of Music and ARCT, taking new students for fall, in piano and rudiments. 385-8215

77 MOTORCYCLES

1977 HONDA XL350, 5,000 miles, excellent condition. $1050. 386-0956.

1978 SUPERGLIDE, BLACK, excellent condition, 5200 km. offers. 383-8062.

1977 YAMAHA XS-400, GOOD condition, low mileage, $1100 or best offer. Call 385-7148.

1978 GS750 SUZUKI, LOTS OF extras. Offers on $2,900. Between 4-6 384-9039.

MUST SELL, 1978 HONDA 750K, black, mint condition, 8,000 km, 598-6840.

1975 YAMAHA 650, RUNS AND looks great. $1350. 478-6060 or 386-6700.

1974 HONDA 750, NEEDS minor repairs, runs excellent, asking $1900. 386-7377.

FREDERICK MOTORS
SUZUKI — KAWASAKI — BMW
616 Queens DL00834A 383-0823

1976 SUZUKI GT750, WATER Buffalo, excellent condition. House trained. 385-2641

1974 KAWASAKI 900, GOOD condition. $1500 or best offer. 478-7092.

RARE 70 TRIUMPH DAYTONA 500, Special Edition, immaculate, low miles, $1600 OBO. 656-3789.

1973 KAWASAKI 90, GOOD RUNning order, needs front end work. $200. 477-4695.

1975 MOPED, GOOD CONDItion, reasonably priced, $250. 478-3095.

1968 305 YAMAHA, RUNS GOOD, $375 firm, 386-8920 between 3-5 pm.

78 HONDA SUPER SPORT 754, 10,600 KM, open for offers, 388—7102.

1978 HONDA CB400T, 1200 KILOmeters, like new, $1500 firm. 479-0230.

1977 CB 550K, WITH HELMET. Extras on already. Offers. 477-4251 after 5 pm

1977 Z50 MINIBIKE, EXCELlent condition, almost brand new. Phone 652-1648

1977 Z50, EXCELLENT CONDItion, just about brand new, phone 652-1648.

72 HONDA 350, FAIRING, SADdle bags, matching paint. 656-4475.

1975 HONDA CB200T, AUTOstart, showroom new, street, 500 miles, $800. 479-5702 after 5 pm. weekdays, anytime weekends.

1978 HARLEY DAVIDSON Sportster, stock, low mileage, must sell, 388-7081.

MUST SELL, 250 SUZUKI, 9500 miles, many extras. $600 or best offer. 479-9797

77 MOTORCYCLES

VICTORIA HONDA

MORE MID-SUMMER MADNESS

Thurs. 8 a.m.-6 p.m.
Fri. 8 a.m.-8 p.m.
Sat. 8 a.m.-5 p.m.
THIS WEEKEND ONLY

HONDA
1979
ROAD MODELS

GL 1000	Reg. $4,498	SPEC. $4,199
CBX1000	Reg. $4,999	SPEC. $4,699
CB750F	Reg. $3,649	SPEC. $3,499
CB750K	Reg. $3,349	SPEC. $3,149
CB650	Reg. $2,999	SPEC. $2,799
CX500	Reg. $2,999	SPEC. $2,799
CX500 Custom.	Reg. $3,199	SPEC. $2,999
CX500 Deluxe	Reg. $3,199	SPEC. $2,999
CB400 TI	Reg. $1,839	SPEC. $1,739
CB400 TII	Reg. $2,039	SPEC. $1,939
CM185T	Reg. $1,479	SPEC. $1,379

FINANCING AVAILABLE OAC

XR500	Reg. $2,299	SPEC. $2,099
XL250	Reg. $1,839	SPEC. $1,699
XL185	Reg. $1,539	SPEC. $1,399
XL100	Reg. $1,129	SPEC. $1,049
CT90	REG. $969	SPEC. $869
CT70	Reg. $779	SPEC. $699

FINANCING AVAILABLE OAC

USED BIKES
PRICES SLASHED ON THE SPOT!!!

MANY ACCESSORY SPECIALS

TIRES
Michelin, Dunlop, Metzler

HELMETS
GOGGLES
OIL & LUBRICATIONS
MENS' AND LADIES' LEATHERS
BOOTS
TOURING GEAR
FAIRINGS $199 AND UP
ETC.

VICTORIA HONDA HARLEY DAVIDSON

SUMMER MADNESS SPECIALS

FLH80 Electraglide	Reg. $7,645	Spec. $7,295
FLH1200 Electraglide	Reg. $6,945	Spec. $6,595
FXS 80 Lowrider	Reg. $6,945	Spec. $6,595
FXS1200 Lowrider	Reg. $6,945	Spec. $6,595
XLH 1000 Sportster	Reg. $5,045	Spec. $4,795

1 ONLY NEW 1977 1000 CAFE RACER SPECIAL $4,995

Sêe Us Last . . . Before You Buy

VICTORIA HONDA
Harley-Davidson
2851 DOUGLAS 386-8364
DL01953A

77 MOTORCYCLES

USED BIKE SALE
LOOK AT THESE PRICES

ROAD

79 HONDA 750 F, extras	$3399
78½ HARLEY FXE	$4999
78 YAMAHA XS1100 loaded	$4699
78 GL1000	$3,399
78 CX500	$2,199
78 CM185	$1,099
78 HONDA CB125	$ 699
78 HONDA NC50	$ 339
77 HONDA CB550K	$1699
77 KAWASAKI DZ100	$2,699
*77 KAWASAKI KZ650	$1,999
77 KAWASAKI KZ400	$1,099
*77 SUZUKI GS400	$1,499
76 YAMAHA XS750 (loaded)	$2,499
*75 HONDA CB750	$1,899
75 HONDA CB360	$ 899
74 HONDA CB550	$1,399
70 YAMAHA 75 Scooter	$ 399

*DENOTES EXTRA EQUIP.

TRAIL
Due to the low sale prices on these machines no warranty is offered.

79 SUZUKI RM125	$ 999
78 YAMAHA IT175	$ 699
77 KAWASAKI 175	$ 899
77 BULTACO 350 Alpina	$1,299
77 YAMAHA IT175	$ 799
77 YAMAHA YZ100	$ 599
75 YAMAHA DT175	$ 599
74 HONDA XL350	$ 799
74 HONDA TL125	$ 499
73 YAMAHA MX80	$ 299
73 YAMAHA MX80	$ 349
72 YAMAHA DT175	$ 399
71 YAMAHA DT175	$ 299

"AS IS" ROAD BIKES

74 HONDA CB360	$ 599
73 KAWASAKI KZ500	$ 399
71 HONDA CB350	$ 399
70 HONDA CL125	$ 199
70 HONDA SL350	$ 399

Plus many more used bikes not listed.

SEE US NOW AT
MULLINS MARINE
921 Yates St. D-5245
382-1928 382-4515

LOOK AT THESE DEALS
ALL NEW
YAMAHAS

1 only 77 RD400	$1,399
2 only 78 YB100	$ 729
3 only 78 TY175	$1,199
3 only 78 TY250	$1,459
1 only 78 SR500	$1,899
2 only 78 XS500	$1,999

PLUS
ALL 79 YAMAHA 400's ON SALE NOW

650, 750, 1100 SPECIALS ALL IN STOCK

COMMUTER SPECIAL
50CC shaft drive QT50 Yamaha Only $529 inc. Fr. and Prep.

ALL AT
MULLINS MARINE
921 Yates St. D-5245
382-1928 382-4515

HONDAS
NEW 77 CT125 Trail
$989
INC. FR. AND PREP.

CHECK OUR DEALS ON 79 HONDA'S
WE WILL MEET OR BETTER ALL ADVERTISED PRICES
AT
MULLINS MARINE
Your Honda Headquarters
921 Yates St. D-5245
382-1928 382-4515

HWY. MOPEDS
80 single seater, 45 m.p.h. highway mopeds on sale now for the low price of $519 (with 6 mo. guarantee and 3 free services).
ISLAND MOTORS
Canada's Largest Moped Centre
385-3515 602 Esquimalt D1920A
Member Better Business Bureau

ITS A HARLEY YEAR!
Join The Lucky Riders Aboard The Macho Bikes For The Best Deals
See
BROOKLANDS Motorcycles.
937 Fort 383-5926
DL6121

PUBLIC AUCTION
Happy Valley Centre, Saturday July 28, 1 pm. Taking consignments now. 478-6293. See our ad under coming events.

HARLEY 250 S ENDURO, 1976 model, new in August 78. 3400 miles. Excellent condition. View Swap and Shop or 2715 Claude Road, Langford. $995 takes. 478-0968

CUSTOM BUILT 750 TRIUMPH, Harley rail front end, paint Pearl Blue under pinstriping, lots of chrome, hundreds of dollars in spare parts, bike on break—in, $2700 or best offer. 384-6297.

1977 YAMAHA 650, ECONOMIcal, reliable, low mileage, perfect condition, with saddle bags, 386-1856.

74 SUZUKI 500, RECONDItioned with matching full face helmet. Beautiful machine, must be seen, $825. 479-7619.

BMW 750, $1400. GOOD SHAPE, except needs some valve work. Large tank shaped leather bags optional. 595-1897, 1844 Chestnut St.

1978 YAMAHA XS750 SPECIAL, shaft drive, back rest and luggage rack, showroom condition, 13,000 km, $2800. 474-1080.

1979 SUZUKI, GS 850, SHAFT drive; 3200 km, 11 months left on warantee, must sell. 9-5, 748-8178. After 5 pm, 386-7597.

77 SUZUKI 185TC, R/T, ELECtric start, 5R gears, 5T gears, driven only 200 km. $1150. 598-1829 after 7pm

DNEPR 650 AND SIDE CAR, 10,000 km, reverse gear, lots of torque, $2000, phone 382-5777 before 11.

74 KAWASAKI Z1, 1015 CC, YOshimura valves and cams, electronic ignition. Headers. Many extras. 383-2754

LEAVING TOWN MUST SELL, 77 Yamaha 750, D.O.H.C., shaft drive, 3000 KM, like new, $2500 or best offer, 477-7858.

75 YAMAHA YZ 125. EXCELlent condition. $600. Universal Trading Centre, 584 Johnson St. 383-9512

1977 YAMAHA 175 TRIAL BIKE, good condition, $850 firm. 479-5633.

1974 SUZUKI 100 ENDURO, $500. 658-5105.

77 MOTORCYCLES

BUY LIGHTWEIGHT 75 TO 125 cc, suitable for camper, prefer dual purpose. 652-2380.

1972 SUZUKI 250, LOOKS AND runs A-1. Just test. $495. 384-3951 evenings.

1978 650 YAMAHA SPECIAL, 7000 km, custom paint. $2500. 479-8710.

WANTED GAS TANK OFF ANY year CB360 Honda. 656-2577.

1978 SUZUKI 100 CC STREET bike. Immaculate shape. $490 firm. 383-4730

1977 YAMAHA YZ80, EXCELlent condition, never raced, $450. 658-8401 and leave message.

MOPED VESPA WITH ONLY 200 miles running on it, good running order, $375. 386-6636.

1977 HONDA CT90, EXCELLENT condition, has extra seat and only 4500 miles, $750. 383-7061.

GRIFFIN SUPERIOR FULL face helmet, like new, $75. Call Sherry 383-8031.

1976 650 YAMAHA, 12,000 MILES, excellent condition, best offer, Call 386-0125.

78 MOPED HONDA NC50 EXpress, no pedals, brand new. $375. 478-4217

1971 HONDA 450 TWIN, $600. 595-7868

MUST SELL, '74 HONDA CB360, low mileage, like new. 384-2323, 384-4588 evenings

1975 HONDA 360T, ASKING $700. Phone 478-2666.

YAMAHA TY 250 TRIALS. GOOD condition. $600. 658-8177

1964 SUZUKI 80CC, GOOD FOR parts. Offers. 656-7316.

1978 MOBYLETTE MOPED, with extras. Phone 385-9014.

1974 HONDA 550, FOR SALE, $1200. Dan at 382-3842 after 5pm.

1974 MONTESSA 250, TRIALS, rebuilt motor, $600. 652-3753.

YAMAHA 125 ENDURO, GOOD condition, asking $500. 595-8313.

1977 650 YAMAHA, $1550 FIRM. After 5 pm. 598-4466.

1977 KAWASAKI 1000 LTD, 4,000 kms, $3900 or offers. 479-6537.

1978 YAMAHA YZ, GOOD CONdition, 652-2728.

71 YAMAHA STEP THROUGH, good running condition. $175. 383-8281.

1977 550 HONDA, 8300 MILES. $1500. Phone 384-4783.

1978 YAMAHA XS400, 4500 KM, like new, $1000 firm. 384-7492.

1967 KAWASAKI 175 CC PLUS new full face helmet. 383-7657.

YAMAHA XS 400 77. EXCELlent condition. $1200. 478-0061

1975 SUZUKI GT380, $700. 595-4933.

78 BICYCLES

BOY'S 5-SPEED, PAPER CARrier, light, good condition, 1—year old. $125 or best offer. 474-1396.

LADIES STANDARD BICYCLE. Mens standard bicycle. 477-3607.

BRAND NEW, LADIES 3 SPEED bike with wicker basket and lock, $80. 477-3296.

MOVING, MUST SELL. THREE girl's bicycles, two 16", one 18", $50. 598-7145

BOYS' CHOPPER, 3-SPEED, rear shocks, Raleigh. Like new ½ price, 478-9109.

NEW $150 BMX MOTO-X BIKE, only ridden once, $100. 658-8401.

PHILLIPS TWENTY 3-SPEED bicycle, good condition, $65, 592-9872.

3-SPEED WOMANS BICYCLE, $60. Phone 592-1708.

21" 10-SPEED, RIDDEN TWICE, $65. 384-7805.

FOR SALE: MEN'S 10 SPEED bicycle, 21" frame. $80. 592-6555

80 BOATS and MARINE

SKI BOATS

16' SIDEWINDER
—built in gas tank
—two tone metal flake
—140 hp Johnson elec.
—galv. 1550 Road Runner
$7299

18' SIDEWINDER
—built in gas tank
—two tone metal flake
—140 hp Johnson elec.
—galv. 1550 Road Runner
$8499

Also Featuring New
BAYLINER
HOURSTON
GLASSCRAFT
MIRROCRAFT
JOHNSON OUTBOARD
VOLVO—OMC
STERN DRIVES—TRAILERS
ACCESSORIES
AT
GIBSON
Powercraft Centre Ltd.
2520 Govt. (near Bay)
382-8291

"SEAGULL", LARGE TYPE Silver Century, long shaft and clutch. Shop rebuilt. (No hours). 598-3393

1973 24' SEARAY weekender, loaded. 386-0543 or 383-4756.

24' BRANDLYMAYR, 185 CHRIScraft motor, 8' dinghy, CB, head, FWC. 478-3712, 474-1579.

18' BOAT, SMALL CABIN, FIberglass coated inside and out. $400. 384-4802, 385-2334.

16' DOUBLE EAGLE, 85 HP Evinrude plus trailer. $3500. 477-1740 or 2351 Arbutus.

FOR SALE, 30' CATAMARAN, must be seen to be appreciated. Best offer. 656-4712.

NEW MK2 ZODIAC, 15 HP Johnson. Phone after 5 pm. 382-9701.

16.5' FIBREFORM, 65 MERcury outboard (as new), on trailer. $3900. 478-7485.

13' BOAT, MOTOR AND TRAILer, 20 hp Chrysler electric, short hours, $750. 385-3814.

17' BOAT WITH 40 HP MERC, rebuilt motor, and trailer, many extras. $1500. 652-3753.

BOAT LETTERING A SPEcialty. Phone Ken Warner, 652-2007.

12' ALUMINUM BOAT AND Roadrunner trailer with 6 Hp Johnson, new condition, $950. 656-4650.

WANTED CAL GLASS JET boat or simillar. 721-5423 evenings.

OPEN RUNABOUT, 18 AND 6 Evenrudes, trailer, $1600. Call Walter 478-8391.

80 BOATS and MARINE

STRATACRAFT
14' VENUS
—40 hp Merc elec.
—900 lb. Road Runner
—Full canvas top
—battery and box
—rigged and ready
ONE ONLY
$4795

BELLBOY
NEW 1979
250 VAGABOND
—hardtop/full canvas
—260 hp Mercruiser
—f.w.c.
—full galley
—standup head
—swim grid
—stainless hardware
—teak stern rails
IN OUR SHOW ROOM FOR YOUR VIEWING
ONE ONLY
$25,995

AT YOUR 1-STOP MARINE CENTRE
Mercury Marine
800 Cloverdale
385-1457

SUNRUNNERS
"A BOAT WITHIN A BOAT"
Complete double hull construction.

PACKAGE SPECIAL
Model 170 FISHERMAN
Standard equipment includes:
—full foam floatation
—6' teak fishwell
—stainless bow rails
—full canvas top
—anchor locker
—safety glass walk-thru windshield
—custom built sleeper seats
—built-in fuel tank and gauge
—speedo
—loaded with real teak
—55 HP Johnson elec.
—1550 Road Runner trlr.
—factory list $8,873
Package $7,950

bob whyte marine ltd.
SALES AND SERVICE
Corner Harbour and Resthaven
656-7286, SIDNEY
OPEN EVERY DAY
9 A.M. 'TIL 6 P.M.

PELAGIC
PACIFIC INDUSTRIES (1974) LTD.

a COMPLETE stock of
FIBERGLASS AND EPOXY MATERIALS
ZSPAR
MARINE PAINTS
428 E. Burnside
VICTORIA
386-1811 386-7814

BOAT PACKAGES!

26' Tollycraft	$12,500
19' Campion	$11,900
15'6" Canaventure	$4,495

We will sell your boat on consignment — phone John Woods or Bob Allison for appraisal — 385-8756.
REG. MIDLEY MOTORS LTD.
Cloverdale at Douglas
DL5186

NEW
HONDA and MERCURY
OUTBOARDS
ARE AT
MULLINS MARINE
925 Yates St. 382-4515

HARBOUR MACHINE LTD.
CHRYSLER — VOLVO
Marine gas and diesel engines
Complete Propeller and Shaft repairs
One day service when necessary.
Custom Machine and Welding work
31 Erie Street 383-6555

THUNDERBIRD YACHT SALES
WESTPORT MARINA
Next to Swartz Bay Ferry
2075 Tyron Road, Sidney, B.C.
656-5832
NEW and BROKERAGE boats
OPEN 9 a.m.-5 p.m.
7 DAYS A WEEK

WE ARE DINGHY SPECIALISTS
And carry the largest selection in stock in B.C. Davidson, Livingston, Galleon, Haida, Hawthorne, Sportyak and many others. Cartoppers, too.
ALL BAY MARINA
656-3167
2238 Harbour Rd., Sidney
(Open 6 days 8:30-5:30
Closed Mondays)

SKI BOAT
14' Cobra, blue metal flake with silver accent stripe, this extremely clean and beautiful maintained boat comes equipped with new carpet and upholstery, air guide jeweled movement competition speedometer, tack, tow ring, 15 gallon front mounted gas tank, 2 extra props, fitted boat tarp, fire extinguisher, 115 Hp Merc, Roadrunner trailer, $4000 firm. Serious enquiries only. 656-1663.

MAST CRANE
Pull, step or work on your mast plus mast storage or sailboats to 4,000 lbs.

GAS DOCK
OPEN 7 DAYS A WEEK
8 a.m.-9 p.m.
VAN ISLE MARINA
2320 Harbour Rd.
Sidney 656-1138

28' GLASPLY
1977 model, Twin 233 Merc. on V-drive, 10'11" beam, hyd. steering, Mercathode, VHF and CB, H and C pressure water, shower, rec. sounder, F/G dinghy, sniffer, stereo. Outrigger poles. Two heaters, tabs, 2 spare props.
$44,500
CEDAR GROVE MARINA
656-2580

80 BOATS and MARINE

U.S. CHARTS
San Diego to Alaska including Puget Sound and San Juan Islands.
SAILTREND
1157 Newport
592-2711

Ken prasing equipment
for Outboards
CHRYSLER, SEAGULL
934 Goldstream Ave. 478-9313

CANOE COVE
Yacht Sales
Open 7 Days a Week
656-5711 656-3918
Evenings, 652-4386

17½' DOUBLE EAGLE HARDtop, Deep V. 130 horsepower Volvo Penta IO, swim grid, new canvas, new Lowrance 3 range sounder, downrigger pads, hour meter, WS defroster, dual wipers, CB antenna. Dual steering, outboard bracket. New zincs and anti-foul. Only 840 hours. Smaller trades considered, or best offer. 592-0613

BOSUNS LOCKER
15% OFF ALL WATER SKIIS & ACCESSORIES
580 Johnson St.
Open Mon. Thru Sat.
386-1308

BAYLINER SARATOGA
Off shore, hard-top, sliding glass doors, compass, depth sounder, VHF, low hours, new stand-up canopy, stand-up head, galley includes, stove, sink, icebox, Cutty cabin, Volvo leg, A.F.P. excellent running order. $12,500 or best offer. Call evenings, 478-0002.

LANDING CRAFT Sealander
Loading craft style, work or crew boat. 4 models. 1-8 ton loads.
Sealander Marine Corp.
119 Charles St., N. Van. 929-5451

DJ YACHTS
New location, 2530 Beacon Ave. Large sales dock available. Just listed 29' Nicholson sloop. DSL MDB excep. well equipped. Must be seen. $37,995. Joyce Omlid, Don White, Randy Boyle, Mike Barton, 656-7333.

HOT WATER
from
SOLAR ENERGY
the SOLAR SUN SHOWER
is here
McQUADES MARINE SUPPLY
1252 Wharf St. 388-4343

Luxury Liveaboard
46' loa bridge deck tricabin motor yacht. Honduras mahogany on oak. Full electronics. Professionally shipyard built. Twin Chrysler marine. Davidson sailing dinghy, Davits, etc. Beautiful, immaculate. Private. 477-0028.

COVE YACHTS LTD.
22' Grew, immaculate, completely rebuilt, $9500.
23' Brandlmayr, 1968 gas, $5,900.
32' Monk diesel, $9,800.
Call Phil Pidcock, 748-8136, Maple Bay.

32' GRAND BANKS, 1968, 1500 hours on Ford Lehman, 120 hp diesel, sleeps 6, hot and cold pressure water, propane stove with oven, stand up head with shower, VHF, sounder and dinghy, command bridge and folding mast and boom, beautifully maintained. $72,000. 598-6956.

WANTED
To trade: Sail for power, 26' Reinell Sloop FG, sleeps 6, 25 hp inboard, main and Genoa sails, head, 2 sinks, beautiful finished cabins, all in excellent condition, value $13,000. As trade in for motor cruiser, 22' or longer. Phone 748-2878 Duncan.

30' MONK DISPLACEMENT with Command bridge added. Rebuilt Chrysler Vee drive, FWC. Sleeps 4-5. VHF phone, stove, oven, 2 downriggers and all cruising gear. Cruise 2½ gallon per hour at 8kts. Top value at $19,750. GEOFF SIMPSON, Maple Bay, 748-3242.

CB Units
40 Channel CB, noise blanking, LED readout, .8 microvolt sensitivity. Installation available. We service all makes.
B.C. SOUND & RADIO SERVICE
931 FORT 383-4731

BOAT TRAILER SPRINGS
See us for repair or replacement of your worn or broken springs and fittings. LOGAN'S RV SERVICE, 650 Burnside East. 384-0213.

SQUIRE & COOMBS
MARINE BROKERS
304 LAW CHAMBERS, BASTION SQ.
Several commercial fishing vessels for sale. Also "A" licences.
384-3363

31' CLASSIC CRUISER, 1 1/8TH cedar planking on oak ribs, recent refit to mahogany interior and instrumentation, April 79 survey, sleeps 5, CB, sounder, 15 hp OB Auxiliary, clean and comfortable, all in good condition, $23,900. 754-2506.

FOR SALE 50 HP ELECTRIC long shaft Mercury outboard motor, two 5 gallons gas tanks, 2 batteries, Merc controls, complete and in good condition. $1200. Selling because am installing larger motor of different make. 656-6749.

CREW 234 HARDTOP CRUISER, twin OMC 120 HP I/O, low hours, fresh water cooled, sounder, radio. Fully serviced ready for use with Tandem axle Roadrunner trailer, power winch, electric brakes. $14,250 ONO. 656-6992, 386-1155.

merCruiser
Cordova Bay Chevron Service
5144 Cordova Bay 658-5200

76 — 20' DOUBLE EAGLE 225 hp. Wakesha 400 hrs. F.W.C., tabs, sndr, ssb/cb, comp, spt lt, fg dgy, hrn, mfr brkt, 3 prps, 2 grnd tkl, 2 fl syst, gly pk, wrd dl bat, and much more. Exc cond $11,000. 723-6415.

1974 SANGSTER 18' CUDDY cab, marine heads, 140 Mercruiser. V berths, sleeper seats, full camper top, sounder, EZ loader trailer, electric winch, extras, $6,500. firm. 386-9549 after 4:30.

24' TOLLYCRAFT, 225 OMC, full galley, standup head, C.B. and radio phone. Trim tabs. Recording sounder. Live bait tank. Covered fresh water moorage. $14,000. 112-287-4917 Campbell River.

THROW YOUR OWN LAUNCHing party, complete rebuilt 12' glass boat, finished in mahogany, never used, 5½ Johnson rebuilt, complete. Both like new, includes 2 tanks, steering, oars, plus towing trailer, $800. 595-4737.

27' FIBERGLASS CRISCRAFT, new engine, loaded. $19,000. U.S.
AND
Mechanic Special. 27' Uniflite, Twin Chryslers, F.W.C. Needs work on one engine. $15,000. U.S. 1-206-284-3630.

LIGHT CRUISING, FAMILY fishing, well-maintained, 19.5' Brandlmayr design, 130 horsepower 4-cylinder Volvo with 270 Volvo leg. CB, depth sounder, heads, small galley. Many, many extras. $4250. 479-6223.

80 BOATS and MARINE

PUBLIC AUCTION
Happy Valley Centre, Saturday July 28, 1 pm. Taking consignments now. 478-6293. See our ad under coming events.

"REFINISH"
Expert repairs and maintenance. Fiberglass, wood, and steel. Brentwood Marine, 652-4533, 479-8822.

PASSAGE MARINE
New, used and brokerage boat sales. Dealers for Zeta boats, at Cedar Grove Marina.
656-2580 388-5464 Pager 580

"POWER PROBLEMS"
Expert repairs and service to gas, diesel, hydraulics, steering, etc. Fast service, Brentwood Marine. 652-4533, 479-8822.

43' WEST COAST TROLLER. Heavy built gardener. Full electronics. Plus a fully equipped herring skiff and licence. $230,000. Ray Mason Island Marine. 479-8822

16½' RUNABOUT, 50 HP MERC engine, boat and trailer good condition, includes water skiing equipment, motor needs work, asking $1800. 477-7903 after 5:30 evenings.

18' HOURSTON HARDTOP, Volvo 170/280, compass, CB, sounder, down rigger, spare prop, 3500 lb Calkins trailer, moorage Cheanum Marina, $8,900. 479-5436 after 5 pm.

PRIVATE, 28' EXECUTIVE, twin 188 Mercruisers, command bridge, too many options to list, 260 hours, absolutely immaculate, asking $39,350. 30' boathouse available. After 5, 385-0627.

1974 CRUISE-A-HOME, 40' COMmand Bridge, 454 power, completely equipped, only 810 hours, Bristol condition thoroughout, boathouse kept. Call 286-1141 or 287-9656 ask for Don Stuart.

23' FIBREGLASS FLAT BOTtom skiff, closed in foredeck and water fight bulkhead with hatch, has windshield, cable steering and remote control. Days 642-3523, evenings 642-4539.

TOP MODEL 1978 19' BELLBOY, 170 I/O hard top, FW cooled, power trim, toilet, 9.8 Merc plus 3500 pound Calkins trailer with winch, 45 hours use, sacrifice, $11,900. 478-8214.

40' GLASS. DRAG G/N OR troll. Brand new freezer. In excellent working condition. $250,000. Ray Mason Island Marine. 479-8822

14' PLYWOOD BOAT, FIBERGlass bottom, 2 downrigger brackets, 3 rod holders, CB antenna, Older 45 Merc outboard and trailer, $900 or best offer. 381-6305.

BAYLINER 1750 MUTINY WITH 130 Volvo inboard/outboard, E-Z load trailer with brakes, many extras, excellent condition, offers. 592-9188 or 592-4529.

1976 BAYLINER QUARTER master, 17'7", 188 HP Merc cruiser, fresh water cooled. Excellent condition. Currently in Shawnigan Lake. 112-743-2386.

18½' CABIN BOAT, GLASS over plywood, 40 HP electric Johnson, excellent condition. View at Cheanuh Marina, $1190. 478-8444.

1974 FIBERFORM, 18½' bowrider, 140 horsepower Merc I/O, sounder, hour meter, new canvas, electric winch trailer, CB, clean, $5,895. 652-4326.

1975, 17' DOUBLE EAGLE HT, 120 Hp Merc cruiser, I/O, CB, sounder, downrigger on 2200 lb Roadrunner trailer. Many extras. $6850. 721-3750

16' CLINKER FIBREGLASSED bottom, 9 HP Briggs & Stratton, marine clutch and transmission. Very reliable. With trailer, $500. Phone 478-5147

ROADRUNNER TRAILER, galvanized, surge brakes, 15" wheels, 2500 lb capacity, excellent condition, $885. Day, 478-4322, night, 478-4572.

COMPLETE MERCRUISER, 351 (V8) Marine Ford motor. Sacrifice, $950. As new, fits 888 outdrive. Apply Victoria Press Box 739.

FAMILY CRUISER
46' LOA, sleeps eight, seperate galley. Economical twin Ford diesels. $75,000. To view phone 477-5700.

MV TERESA ANN, 34' C Licence Cod boat, good condition, live tank, $13,500 or best offer. 748-2492

70'-HALIBUT - LONG LINE. Crabber. Brine system and full freezing. Like new, $750,000. Ray Mason Island Marine. 479-8822

39' WEST COAST TROLLER. IN first class condition. $130,000. Ray Mason Island Marine. 479-8822

16' CEDAR STRIP CANOE, plus 3 paddles. Cost new $820. Sale price $670. 652-4749 after 5 pm, or weekends anytime

1979 CUSTOM BUILT 37' HOUSEboat, glass over plywood, Volvo stern drive, finish your own interior. Offers. 478-3871.

15'6" GLASSPAR SKI BOAT, 65 Johnson, E-Z load trailer plus skiis, 2 tanks and extras. $2850. 382-3292.

1975 25' BAYLINER SARATOGA, dinghy, compass, sounder, CB, TV, cassette stereo, low hours. $14,000. 479-4864 evenings.

14' CLINKER BUILT WITH 4 horse Briggs and Stratton, very good condition, $500. Phone 595-4992.

TWIN 225 CHRYSLER INboard/outboard, complete, for sale. Fresh water cooled. Phone 477-6288, after 5.

15½' FIBREGLASS BOAT, 50 horsepower Merc, and trailer, well maintained. $1950. 658-8524 or 656-6026

1962 20 HORSEPOWER, 1957 10 horsepower Johnson outboard motors for parts. Offers. 656-7316.

24' OWENS HULL ONLY. PLUS cabin with head, etc. Sound condition. $475. Engine optional. 595-1354

1976 17' GLEN L, HANDCRAFTed, fiberglass, cabin, 130/270 Volvo I/O, extras, asking $5000. 595-4697.

ZODIAC MARK II COMPACT and 20 horsepower Johnson. Both in excellent condition. 595-8730 after 6 pm.

15' RUNABOUT, FIBREGLASS over wood, 50 Hp Chrysler on trailer, $700 or best offer. 652-2764 or 478-9761.

12½' HOURSTON GLASCRAFT runabout, 35 horse Chrysler and trailer. Offers on $1500. Phone between 5:30-7 pm, 479-2643

1976-17' SANGSTER BOAT. IMmaculate condition. C/W camper top, E.Z. load trailer, C/B radio. Offers. 592-3362

16' ARISTOCRAT HARDTOP boat and trailer, 65 HP Merc electric start, good shape. $2500. 478-5094.

17' DOUBLE EAGLE, HARDtop, canvas, 50 hp Mercury, Roadrunner trailer, $3000. 598-7966.

24' REINELL FLYBRIDGE model, 188 Mercury, head, compass, sounder, stereo, $10,500. Call Walter 478-8391.

21' INBOARD CRUISER, F.W.C. completely equipped, fully covered cockpit. $2200 or best offer. 477-2335.

17' SILVERLINE, 150 HP I/O. New top, new leg, galvanized trailer. Immaculate condition. $3995. 477-1502.

1974 REINELL 24', COMMAND bridge, 302 Ford V8, new leg, radio, depthfinder, head, stove, $13,500. 382-1169 between 7-9am.

22½' FIBERFORM IN EXCELlent condition, 188 Merc, CB, AM, depth sounder, dinghy, great fishing and family boat. 477-9679.

MARK I DELUXE ZODIAC, one month old, $1850; '78 Johnson 15, electric longshaft. 592-2764.

15' BOAT TRAILER FOR SALE, asking $375, phone 652-1260.

WELL-BUILT 9' PLYWOOD rowboat, $150. 477-0388.

80 BOATS and MARINE

NATIONAL
A selection from our many NATIONAL Listings

SAIL

FISHER 30 Volvo Dsl.	$72,000
SPENCER 42	$78,000
ERICSON 27	$27,900
CATALINA 27 Volvo Dsl.	$24,950
CAL 2-29 Volvo Dsl.	$34,000
CROWN 28 Dsl. inboard	$31,200
CAL 25, Immaculate	$13,500
NORWESTER 21	$ 7,750
CRUISING 6m. very pretty	$12,500
CATALINA 22	$ 8,900

POWER

DAVIDSON CHUGGER Dsl.	$15,000
ALBIN 25 Volvo Dsl.	$29,000
CHRISCRAFT 31	$24,000
36' TRAWLER YACHT	$67,000
43' TRAWLER YACHT	$135,000
CANOE COVE 41	$104,000
CUSTOM CRAFT 26	$18,000
BAYLINER 27 Volvo 250	$27,000
BOSTON WHALER	$2,650

DIESEL DIESEL
We have 20 diesel engined power boats listed from $24,800 and 25'. NAIONAL BOAT SALES LTD. carry a large selection of new yachts. Western Canada agents for GRAND BANKS, FISHER, MOODY, ALBIN, SEIDELMANN, PACIFIC PILOT, VANCOUVER 27. Victoria agents for CATALINA, COASTER 23.
DICK CHUDLEY or LUKE KYNASTON
NATIONAL Boat Sales Ltd.
2060 White Birch Road
Sidney, B.C.
V8L 2R1 Tel. (604) 656-3966
AND ALSO AT
False Creek, Vancouver

1977 16' DOUBLE EAGLE, 70 Johnson, trailer, $5000. Call Walter 478-8391.

JOHNSON 6 HP MOTOR, NEW 1977, bought in 1978, used 3 hours. $600. 388-5926.

40' CABIN CRUISER. NEW, ready for power, finishing. Offers. 477-6833 evenings.

21' INBOARD/OUTBOARD cruiser, hardly used, $11,500 or nearest offer. 595-2508

LEASE 25' BERTH, BOSUN'S Marina, available immediately, call collect 334-4398 Courtenay.

6 HP EVINRUDE, 1970 MODEL, LS tank, good working order. 652-3735

16' COBRA 125 JOHNSON, RUNS good, $2800 or trade for pickup, 384-8790.

IN SIDNEY-15' PLYWOOD RUNabout, $125. Phone 656-1919 evenings only.

BOAT TRAILER, 14-16'; 1968 Johnson 100 HP, needs repairs; 69" flat slalom, 479-6913

9½ HP SEAGULL OUTBOARD motor, long shaft but only few hours running, $350. 386-6636.

HOMEMADE BOAT TRAILER, good condition, 15 ft. tilt boom type, $295. 384-8393

14' FIBERGLASS OVER WOOD, 33 horse Johnson, plus trailer, $850. 479-6858.

65 JOHNSON 75 HP, $200. 40 HP Evinrude with controls and tank, $500. 477-4228

ALBIN 25 DIESEL CRUISER, well equipped, low hours, immaculate, 652-3520 evenings.

16' FRONTIERSMAN CANOE, hardly used including new broad stern paddle, $275. 592-3375.

MARINE REPAIRS
Inboard gas diesel. Phone 656-0070 or after 5, 477-6288.

FOR SALE, "C" LICENSE WITH halibut privilege, 112-682-3816.

13½' ZODIAC TYPE MADE BY C Craft, $600. 658-5834.

URGENTLY REQUIRED 1 TO 3 ton A-license. 383-0986.

WANTED BOAT CART. PHONE 598-8246.

LIKE NEW 225 HP MERCURY, $2500 delivered. 748-5195

FULLY EQUIPPED CANOES for rent. Phone 656-2107.

20' PLANKED HULL WITH cabin, $200. 478-0478.

10' FIBERGLASS HYDROplane, $100. 658-5105.

16' FIBERGLASS FRONTIERSman canoe, $225. Phone 479-5535.

SMALL MARINE WAYS, COMplete. 642-5967.

14' FIBERGLASS BOAT WITH controls and trailer, 383-5261.

19' GLASSPLY, HARDTOP, I/O, 30 hours, offers, 478-2649.

WANTED SLEEPER SEATS for 15' boat, 385-5261.

81 SAILBOATS

Gypsy Yacht Sales
I have qualified purchasers looking for the following sailboats:
Ranger 26 up to $18,000, Ranger 28 or 29 up to $30,000 range. Also 32-35' F/glass sloop or cutter in $40,000-$45,000 range. If you have any of the following, and are considering selling, please contact David Carere at 656-5591. Gypsy Yacht Sales.

COVE YACHTS LTD.
Paceship 14, fiberglass, C.B., dinghy, kickup rudder, hardly used since new, $2100.
Paceship 23, 1973 4.5 Merc, equipped for cruising, dinghy $12,000.
Northwest 21, 1976, fully equipped with custom trailer, $8400.
O'Day 25, 1976 9.9 outboard, fully equipped, $17,200.
42' Strip plank, Chappelle schooner, 1975 $38,000.
Call Phil Pidcock, 748-8136 Maple Bay.

SAN JUAN 24 RACE equipped, all running rigging to cockpit, full spin gear, drifter, two jibs, main, lots of teak, open to offers. COLUMBIA 22 Cruiser/race, full spin gear, dodger, Johnson power, lots of gear. A good buy at $9,500. RANGER 23, 1975, as new. Probably the best CB sail boat on market. Asking $12,500. Victoria Boat Mart, 453 Head St., 383-3324.

22' SAILBOAT
Fibreglass, 1200 lbs. ballast, centre board, 9 Hp Volvo outboard, 3 sails, 3 burner kerosene stove, built-in cooler, porti-potti in separate room, sleeps 4, 5'6" head room plus pop top, completely teak interior, compass, CB, sounder, dinghy, lots of extras. 721-3856.

TANZER SAILBOATS
1979 Models on Display At
BOB WHYTE MARINE
Corner Harbour and Resthaven
Sidney 656-7286

26' THUNDERBIRD, EXCELlent condition, 9.9 electric start motor, fiberglass dinghy, wood stove. $5300. Canoe Cove, D101. Leave message on boat or at 385-1625 or 112-653-4664.

NORTH STAR 22', (1973), ALL running rigging to cockpit, full spin gear, knot meter, main, 110, 1975 Johnson, anchor, etc, etc. Excellent shape, $7500. Mill Bay 743-5341.

VICTORIA HONDA
OUTBOARDS for the sailor
7½ hp and 9.9 hp in stock
2851 Douglas 386-8364

SEA CHEST
MARINE SUPPLIES
656-6621
9732 1ST., SIDNEY

HILL SAILS
10134 McDonald Park Rd
Sidney B.C.
656-4033

81 SAILBOATS

Gypsy Yacht Sales
With prices on the rise and interest rates going up in the very near future, you owe it to yourself to consider these boating values.

ON DISPLAY

FOLKES 37
Steel ketch. Beautiful condition throughout. Volvo MD3B diesel, aft-cabin layout, teak decks, fridge, fireplace, etc. Just refinished and ready.

KENDALL 32
F/glass hul, Atkin type. Proven offshore. Albin diesel, vane and autopilot, roomy interior. $55,000

TRITON 29
By Pearson. Alberg full keel design in F/glass. Extensive inventory, most new including rebuilt Atomic 4, some new sails, etc. $23,500

VENUS 28
Ketch. 1976. Albin diesel, eight sails, wood stove, comfortable Atkin type cruiser. $27,500

TROJAN 25
1971 F/glass hull. Chrysler 200 H.P. inboard with only 230 orig. hrs. New canvas and trim tabs. Very clean thoughout. $17,900

Also Available

GARDEN PILOTHOUSE 35. As new.	$49,900
TANZER 28. 1979, new.	$32,900
MARTIN 29. Diesel.	$24,900
PACESHIP 23. Loaded.	$12,900
TANZER 22. 1977.	$11,200

2270 Harbour Rd., Sidney
656-5591

ERICSON YACHTS
Anglers' Anchorage Marina
933 Marchant, Brentwood Bay
652-3531

22' CLASSIC WOODEN SAILboat. Cutter rigged, red cedar Carvell planked. Includes outboard, 3 sails, stove, anchors. Asking $4900. 383-0336 after 4.

23' MCGREGOR CUTTER, 6 keel, sleep 2 adults, 3 children, 10 hp Electric Johnson, ready to sail, Lying Ganges. $7,950. 537-2214.

23' COLUMBIA, MAIN, JIB sails, lifelines, 4 berths, galley pak, head, Seagull aux. Exceptionally clean, $10,500. Bob Whyte Marine, 656-7286.

HOOD, FURLING GEAR WITH 150 Jenoa, used 3 times, 34' luff, new cost, $1650. Now, $1250. 388-9138 evenings.

CROWN 18, FIXED KEEL, trailer, inflatable dinghy. All first rate condition. 642-5577.

CAL 20
Exceptional in all respects. Phone 477-5094.

16' HOBIE CAT, E-Z LOADER trailer, best offer. 382-8708 or 386-0510.

14' HOBIE CATAMARAN, SAIL #7752, blue and white, good condition, $1600. 652-2554.

37' NOVA SCOTIA SAIL, WOOD, just been put in water, trade or offers. 658-5382.

27' CATALINA, FULLY equipped, excellent condition. 595-4536 after 4pm.

SAILBOAT TRAILER, CUSTOM, accepts any 25'-30' centre keel. Ideal for Catalina 27'. 382-3437.

SAN JUAN 24 SAILS, WILL also fit other small boats. 388-4844.

26' FIBREGLASS THUNDERbird. Equipped for racing and cruising. 592-0879

14' SUNFISH SAILBOAT, fibreglass on wood, aluminum mast, Dacron sail. Excellent condition. $300. 383-4730

SPINNAKER
for 35' vessel. 477-0616.

C & C CRUISING SLOOP. 383-0024.

14' PELICAN-TYPE. GREAT shape, $1050. 477-4967

CROWN 23, EXCELLENT shape, $10,000 firm. Moorage till April. 479-6111

83 AIRCRAFT

CESSNA 180 FLOAT PLANE with aluminum hanger, excellent condition. Low time, July 10 C of A Package, $30,000. Inquire 652-3428

92 SPORTING GOODS

Robinson's

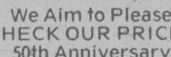

We Aim to Please
CHECK OUR PRICES
50th Anniversary

RELOADERS 10% OFF
On all presses — dies — scales — powder primers — bullets. Expert advice for the beginner, set up now while prices are lowest. RCBS Reloader, special $79.95. C. H. Press, complete .38 SPL — carbide dies — measure, $199. Lee shot gun, press, 12-20 gauge, gauge, $45.95

NOW IN
HUNTING REGS
JUST FOR BOW HUNTERS
Compound bows, Game getter arrows, all extras. All new department, watch us grow!
1307 BROAD 385-3429

INTERNATIONAL
KNIVES

High grade AYA 126A dbl. — Navy arms. Revolving rifle 44 cal. — Lee Enfield No. 1 full wood — Czech Brno 7MM — H & R 10 GA. single shot — Winchester M1 carbine (not restricted) — Carl Gustaf 1907 6.5x55 — Custom Mauser 270 — Lee Enfield 22 Cal. full wood — Navy Arms. Percussion 12 Ga. dbl. - Navy Arms Dragoon — Hi standard trophy — Webley 38 Cal. top break.
HUNTING REGULATIONS
LICENCES
GAME TAGS
LICENCE HOLDERS
NOW ALL IN STOCK
576 YATES ST. 383-2422

TWO PEETZ RODS AND REELS with steel line, complete with large assortment of Hoochies, Teasers and Woodsman tackle box. Value over $600. Asking $350 complete or best offer. 478-3380.

HUNTER'S SAFETY COURSE, registration night Aug 1st, 7pm, Workpoint Barracks, further information call 386-8581.

210 LBS. WEIDER VINYL weights, bars, E-Z-Curl bar, large adjustable incline board $65. 592-3375.

COOPER GOAL PADS, SUPER pro, 32", 3 years old, very good condition. $125. 477-4208

NEW HOOKA SYSTEM FOR sale, brass fittings, 400' line, filter system. 478-4176.

MANS WET SUIT, FARMER John, 6'1", 150-160 lbs, $110 firm, 3 to 5:30 pm, 386-8920.

SW 38 POLICE REVOLVER plus 2 boxes ammunition. 595-2365.

FULL SET GOALIE EQUIPment, reasonable, 385-4988.

WOMANS WET SUIT, EXCELlent condition, $145. 385-8475

LADIES WET SUIT, NYLON IN shark out, 5'4 medium. 658-8292.

REGISTERED US M1 CARRIBbean, $145. 478-7990.

92 SPORTING GOODS

PLAY-MOR RECREATIONS LTD.
Billiard Tables, Shuffleboards
Cues and Accessories
!Special-Foosball-Special!
Games Room Lights
517 KELVIN 384-3332

RIMPAC DIVERS Ltd.

Next scuba diving classes start Aug. 27. There will be a one week course from 9 a.m.-6 p.m. Mon. to Fri. and the usual evening 5 week course. Enroll early on this very popular course taught by "THE PROFESSIONALS", 9818 Fifth St., Sidney, 656-6313.

FRANK WHITE'S SCUBA SHOP
832 Fisgard 385-4713
Leaders in Diving Instruction
Fun with safety
Next basic course August 1st.

93 CAMERAS, SUPPLIES and PHOTO FINISHING

bill's photo supply
DOWNTOWN at
1672 Douglas
383-7443
LANGFORD at
800 Goldstream
478-2712
2047 Oak Bay Ave.
592-3122
THIS WEEK
Featuring
Just arrived! Factory fresh Kodak darkroom chemicals. Come in and get developing.

city photo
1227 Gov't.
385-5633
Wide selection of binoculars
$35.00 to $900.00

UNDER 2 YEAR OLD CAMERA equipment, Cannon AE1, $285. Zoom 80-200 mm, $470. 135 mm, $200. 155A flash, $75. Power winder $120. Case $40. Vivitar 2x, $35. All lenses and camera with case. 652-2522 anytime.

AUDIO VISUAL EQUIPMENT Clearance sale. Disolve controls, programers, screens, projectors. Miscellaneous. Impact. 382-0919 or 382-4606

NIKKORMAT, BLACK BODY with hard case, in new condition. $250. 479-7531

DUREST M300 PHOTO ENlarger. Offers. 384-7028 after 4pm

WANTED; PENTAX BODY OR camera with threaded lens mount. 652-3000.

WANTED: USED 35MM LENS. 592-4306.

50-300 NIKON ZOOM LENS, like new, flexible at $1100. 385-6664, Mike

96 RANGES, STOVES and FURNACES

ENTERPRISE GAS RANGES, wood and coal ranges, Franklin fireplaces. Showroom 537 Fisgard. Phone 385-2922 or 388-5881.

OIL STOVE AND TANK mounted on stand, excellent condition. Offers. 656-7316.

AIRCO OIL FURNACE, 122,000 BTU's, 4 years old, all duct work. $200. After 6pm 474-1415

MCLARY EASY STOVE, LIKE new, $200. 592-2925.

OIL STOVE, IDEAL FOR COTtage with tank and stand, $200. 384-5276.

MCCLAREY RANGE, 4 BURNers, white, good condition, $150. Phone 383-5914.

24'' BRENTWOOD STOVE, harvest gold, like new. 388-4018 or 385-6217.

OIL SPACE HEATER WITH 100 gallon drum and stand, good condition $150. 642-4873.

24'' GE STOVE, 2 MONTHS OLD, white. After 6pm 474-1415

TWO 22'' GAS RANGES, 1 visual oven, reasonable, 386-1436 or 384-4918.

VIKING RANGE, GOOD CONDItion, $135. 384-9521.

30'' WHITE ADMIRAL RANGE, snapout elements, $125. 479-9149.

30'' FINDLAY RANGE, $100 OR offers. 385-3102.

97 FURNITURE

OUR DELUXE 3-ROOM GROUP SPECIAL

LIVING ROOM — Sofa, loveseat, chair, ottoman. Contemporary styling, highback, Shephard casters, 100% Polypropylene fabric. Oak coffee table, 2 end tables.
DINING ROOM — 5-pce. dining suite, oval table, 4 deluxe chairs on casters.
BEDROOM — 4-pce. bedroom suite, simulated Rattan front, triple dresser, mirror, tall boy chest, 54-60'' headboard, night table, deluxe multi quilted 54'' mattress and box spring with heavyduty steel frame on rug rollers.

3-rm. group package price $2,379.65. Tax $95.19. Total $2,474.84. Dn. payment $174.84. $110.42 for 24 mo. OAC. (monthly payments less for longer term)

OPEN 7 DAYS
Thurs. and Fri.
10 a.m.-9 p.m.
Sun. 11 a.m.-5 p.m.
Mon.-Tues.-Wed. & Sat.
10 a.m.-6 p.m.

COLWOOD-LANGFORD Furnitureland
1610 Island Hwy.
(Farmers Market)
478-1921

39'' GRANGE ORTHOPEDIC box spring and mattress, $75. 386-1169.

BURL TABLE, RED CEDAR, beautifully handcrafted. 592-6015.

CONTEMPORARY WOODEN Danish table and 4 chairs, $200. 478-8987.

QUEEN SIZED WATERBED. Very good condition. $350. 382-5043

BRAND NEW DARK PINE OCcasional tables, 1 cocktail, 2 hexagon, $300. 479-9656.

WHITE DOUBLE CANOPY bed, triple dresser with mirror, refinished, $300. 598-2791.

HOLLYWOOD SINGLE BED, box spring and mattress, $15. 384-4498.

CHESTERFIELD AND CHAIR, best offer or trade for interesting pre 1900 easy chair. 477-2324 before 7:30 pm.

TRADE, QUEENSIZE WAterbed, heater, etc for sofa bed. 384-6679.

DOUBLE BED WITH HEADboard, $100. 384-7288.

NEW TWIN BOX SPRING AND mattress, $60. 658-8372.

97 FURNITURE

TRADE-IN TIME
MATTRESSES
$25 on your old mattress
$25 on your box spring
WHEN YOU PURCHASE A NEW
Spring filled
MATTRESS or BOX SPRING

3'3'' size, each piece	$169
Regular size, each piece	$189
Queen size, each piece	$219
King size, each piece	$289

Latex Rubber
The mattress that gives even support to all parts of the body, truly the most comfortable mattress of all.
MATTRESS or BOX SPRING

3'3'' size, each piece	$199
Regular size, each piece	$249
Queen size, each piece	$289
King size mattress	$399

MATTRESS TOPPER PADS
ENJOY the luxurious comfort

Thick	Size	Rubber	Foam
1 in.	39x75	$27.25	$ 8.55
2 in.	39x75	$52.75	$17.25
1 in.	54x75	$37.75	$11.85
2 in.	54x75	$72.90	$23.65
1 in.	5x0	$44.65	$14.00
2 in.	5x0	$86.50	$28.00
1 in.	King	$58.50	$17.75
2 in.	King	$112.35	$36.40

IMMEDIATE DELIVERY
Open Fridays 'til 9 p.m.
EASY CREDIT terms available
Gregg Furniture
"The quality furniture store — you can see how it's made"
2300 DOUGLAS 388-7365

GOOD USED

Hide-a-bed, excellent condition	$249
4-Drawer chest	$99
Matching triple dresser with mirror	$199
Mahogany coffee table	$79
2-Pce. French Provincial chesterfield suite	$399
Bronzetone kitchen table	$29
5-Pce. kitchenette	$89
Buffet	$139
Matching teak hutch	$99
2-Pce. chesterfield suite	$139
High back swivel rocker	$79

STANDARD FURNITURE
Bargain Basement
FREE DELIVERY
Come in—Browse around
New items arrive daily
Trade-Ins Accepted
Credit Terms Available
737 YATES
382-5111

LAST CHANCE!
Tillicum Furnitures last days in the Hillside Mall. Everything must be sold by July 31. Don't miss this sale 595-3331

MAGNIFICENT WINE VELOUR overstuffed sofa and 2 matching chairs, the design and condition makes this set very rare. A must to see only $500. Elegant bow front Canadiana oak dresser with carved oval bevelled mirror, a real terrific buy at $250. Beautiful oak drop leaf table with carved double pedestal trellis base, $175. 652-4740.

VERY SOLID OLDER ROUND oak single pedestal table, $375. Turn of century solid oak barley twist sideboard; has oak panelled back with bevelled mirror emcompassed, $275. Two antique double tiered oak end tables, both have brass balls and claw feet, asking only $100 each. Very elegant oak occasional table, $75. All in excellent condition. 652-4740.

ANTIQUE CARVED MAHOGany ladies desk, $150. Set of 4 antique carved mahogany Windsor dining room chairs, $50 each. Very unique double pedestal mahogany Regency Period coffee table with semi-ellipical hoop supports and brass claw feet, $250. Mahogany tripod pie crust table, $75. 652-4740.

CHROME TABLE AND 6 chairs, $75; solid maple, bunk beds including spring and mattresses, could be used as twin beds, $150; 3 pce overstuffed chesterfield and 2 chairs, ornate wood trim, $175. Open 7 days, most evenings, Pete's Place, 786 Goldstream, 478-6000.

WE'RE MOING, CHESTERfield and chair, $200; daybed and chair, $180; matching lamps $50-$70; roll top teak writing desk, $400; double pedestal desk, $150; coffee tables, $40-$85; end tables, $135; games table, $55, etc. 595-4618 or 595-0104.

VILAS MAPLE BEDROOM suite, mint condition, $1000 firm. Colonial chesterfield and chair, $375. Colonial dinette suite, $175. Solid walnut tables, fireplace screen and grate. Miscellaneous. 592-6326 evenings.

PUBLIC AUCTION
Happy Valley Centre, Saturday July 28, 1 pm. Taking consignments now. 478-6293. See our ad under coming events.

READY TO ASSEMBLE RUSTIC wood furniture, unique gifts. We also want, on consignment, handcrafted furniture and accessories. Monastery Furniture, 942 Fort Street, 383-2431.

TEAK, SINGLE BED WITH ATtached night table, mattress included, matching vanity, $290. Lazy boy recliner, burgandy vinyl, regular $379, sell $175. Excellent condition. 598-1309.

CONTEMPORARY COFFEE and end tables. $60. Set nesting tables, $50. Viking console stereo. $50. Pair trilight table lamps, $40. Triple light floor lamp, with centre table, $35. 477-9216

SOLID TEAK COFFEE TABLE, 5'x3'x16'', and end table, 2½'x2'x20''. Both in very good condition. English oak refectory table with carved legs, 30''x42'' extends to 66''. 386-7563.

MODERN SCANDANAVIAN style chesterfield and chair, brown tones, $150. Solid teak floor lamp, gold shade, $50. Floor polisher, $20. 598-7107.

GREEN CHESTERFIELD AND chair, $135. Kitchen table and chairs, $25. Black and white TV, 21'', $75. King size purple blanket, $10. 386-7809

OAK ROLL-TOP DESK, $800. Modern loveseat and sofa, $125. Wooden kitchen set, $100. Mediterranean coffee table, $75. 598-2122, 592-3676

MUST SELL, BEAUTIFUL FLOral Vilas recliner rocker and loveseat, not even 1 year old. Best offer takes, phone 477-2837 after 5.

OCTAGON SHAPED BUMPER pool table, 3-way convertible wooden table. 479-9406.

97 FURNITURE

MUST SELL, TABLE AND chair set, loveseat and matching rocker, good condition, offers. Evenings, Saturday, Sunday: 203-1028 Inverness

DOUBLE BED, POSTUREPEDIC mattress with radio book headrest and footrest, 1 month old, $200 or best offer. Call to view at 418-885 Dunsmuir Road.

MOVING MUST SELL COLOnial high back chesterfield and chair, cost $900 will sell for $400. 386-0489.

LARGE GOLD AND BLACK chesterfield suite, TV stand, green recliner, gold pottery lamp. 385-3629.

ALMOST NEW, LARGE GREEN chesterfield and matching swivel chair, good condition. $200 o n o. Phone 385-8007 after 7 pm.

DOUBLE BED WITH HEADboard, chest of drawers, Danish chair, bamboo blind. 595-6948, after 5pm.

WATERBED, QUEEN SIZE, solid pine, 4 poster, cane headboard, heater, liner, mattress. $600. 477-4961 after 4 pm.

BARGAIN BASEMENT SPEcials on double size Hydabeds, good selection from $298.00. Echo Furniture, 707 View St., 384-2214.

ANTIQUE MAPLE DRESSER $75, double bed $65, night table $20, rocker chair $50, new oak bookcase $300. 383-5789, 479-4749.

CUSTOM BEDS, CAPTAINS, $120, mates, $115, mates bunks, $150, 479-7400

6 MONTH OLD COUCH, LOVE seat and chair, $900 or best offer. 478-3874 after 4pm

CONTEMPORARY SOLID teak bed, cost $1200 new. Sell for $600. 385-8367

MAPLE DINING SUITE, UNused, 4 chairs, others available, $375. 479-2083, 479-8734.

NEW HIDE-A-BED AND WALL unit, excellent condition. $450 each. Call after 6 pm, 595-5955.

KING SIZE WATERBED, 7 months old, good condition. $400 or best offer. 385-5082.

SOFA, ARMCHAIRS, KITCHEN set, stereo, end tables, all very reasonable. 595-8307.

OLDER SOLID MAPLE DINING room table and 7 chairs, $450. 388-7779.

HOUSEHOLD FURNISHINGS, includes living room, bedroom and kitchen furniture, all in good condition. 595-0881.

RATTAN CHAIR AND FOOT stool, excellent condition, $200. After 5, 385-0918.

SINGLE BED, GOOD CONDItion, $30. Vic West area. 382-2495.

WANTED: TEAK WALL UNIT, book case or stereo bench. 595-4805

WALNUT SINGER SEWING cabinet, $60. White bedroom chair. 385-8264

BLACK VINYL HIDE-A-BED. Good condition, clean. $175. 598-8345.

7 PIECE FORMICA DINETTE set, brown wood grain pattern. $195. 385-2704.

PINE TABLE, CIRCA 1910, cedar wardrobe, double mattress, carpet. 592-6202.

NYLON BEIGE SOFA AND LOveseat with postapedic hide-a-bed. After 6, 383-0735.

WARDROBE, LARGE CHARACTER piece, full length mirror in door. 477-0982.

DOUBLE BED, DRESSER 642-4516

QUALITY TEAK HUTCH AND buffet, $500 firm. 721-3064.

FRENCH PROVINCIAL LIVING room suite. 652-1893.

98 TV. STEREO, RADIO SALES and SERVICE

Open 'til 9 Nightly!
385-5555
Independent Buyers
Discount Service Ltd.
939C Esquimalt Rd.
Stereos
Color TV's
ENTERTAINMENT SYSTEMS TO FIT ANY AND ALL ENVIRONMENTS!
—Buy the best and reduce costly service calls!
Yes, we take trades!
No down payment! (OAC)
Free delivery!
Free parking!
In Store Bank Financing!
(FULL SERVICE WARRANTY)
—5 yrs. parts and labour on most new sound equipment
—Loaner supplied during service
—Full credit on upgrading 1st. yr.
Technics
Best-Buy Sound System
Receiver, Speakers, Turntable W/Magnetic Cartridge, $649
AR Speakers
AR 18 Speakers each $99
Car Stereo
COMPLETE LINES
Jensen, Pioneer, Panasonic
Panasonic CX7100 Auto-Reverse Tape Deck $179.
Panasonic
Color TV's from $499
20'' Color Special $619
No money down. Low monthly payments! (OAC).
Open 10 til 9 Daily
10 til 6 Saturday
385-5555

RENT
OR
RENT TO OWN
TV and Stereos
and MICROWAVES
SPECIAL SUMMER RATES
COLOR TV's FROM $15
381-5622
27 W. Burnside
10-9 P.M. 6 DAYS A WEEK
- microwave
- color TV
- stereo

homark
- rentals
- service
- sales

"Home of the $10 service call"
This Months Special
20'' Zenith remote control TV $689. with approved trade-in.
WHILE THEY LAST

STEREO SYSTEM FOR SALE. Perfect for beginner. $600 or best offer. 388-5604

MARANTZ TUNER, AR TURNtable, Sony cassette, Prolinear speakers. $500. 658-8717.

USED BLACK AND WHITE TV $69.95. Phone 381-5622.
Homark Sales Ltd.

AUDIO TEST EQUIPMENT, large stock of semi-conductors, tubes and special parts. 383-9688.

CB 40 CHANNEL SSB, MOBILE antenna, slide mounts, offers on $200. 721-3567.

SUPERSCOPE 201A CASSETTE deck, with Dolby, plus CrO2. $165. 479-8921

ONE ⅝ WAVE CB ARIAL wanted. 479-7665

TWO ALTEC LANCING MODEL I speakers, $200. 384-4651.

REVOX A700 TAPE DECK, mint condition, offers, 385-3354.

WANTED: CAR CASSETTE 656-5156

98 TV. STEREO, RADIO SALES and SERVICE

5 YEAR WARRANTY
1979 20''
ELECTROHOME
COLOR TV
RENT TO OWN
AS LOW AS $22 per month.
NOTE: Rent to own available for any size, any make.
ALSO — we rent color TVs $25 per month — $10 delivery.
CITY CENTRE TV
OPEN 10 A.M.-9 P.M.
6 DAYS A WEEK
477-6971
Next to K Mart in the Mall

LAST CHANCE!
Tillicum Furnitures last days in the Hillside Mall. Everything must be sold by July 31. Don't miss this sale 595-3331

NOW IS HE TIME TO BUY NEW Zenith Color TV — 20'' Chromacolor now $549 and 20'' System 3 Remote now $799, also 26'' Chromacolor $848 and 25'' only $698, serviced and set up by our own certified technician. BUTLER BROTHERS, 1724 Douglas, 383-6911.

SANSUI 5050 AM/FM RECEIVer, 30+30 watts RMS, Sansui SR222 belt drive turntable with Empire cartridge, Pro-Linear stage 100X speakers, 12'' woofer, 5'' midrange, 3'' tweeter. Retail value $1460. [illegible] on this one! Evenings 477-0620.

HELP
Too many color TVs taken in trade. Come in—make an offer, CITY CENTRE TV, next to K-Mart in the mall, open 10-9 p.m. 6 days a week.

COMPLETE AUDIO SYSTEM, Cerwin Vega speakers, Pioneer PL 120 turntable, Unitron receiver complete PA system, records, 2 strobe lights, only $1200. Phone 477-2746 after 5:30.

PROFESSIONAL TAPE-DECK, four full-track channels, Simulsync, built-in, mixing facilities. Retails at $2150, going at $1650 including amplifier/turntable/radio. 479-8921.

USED COLOUR TV'S $149. AND up, with warranty. ELECTRON TV SALES AND SERVICE, 100 Burnside Rd. W. just up from Tillicum Drive-in, 383-5432

STEREO FOR SALE, TOSHIBA amp with cassette player, JVC turntable, Akai speakers, all less than a year old, 479-2083, 479-8734.

TEAC A-3340 REEL TO REEL, 4 channel tape deck, 10½'' reels, 7½-15 IPS, studio quality. Retails for $1800; will sell for $850 cash. Afternoons, 642-4613, Rick.

GARAGE SALE
Excellent colour TV, $95, Black and White, $35. Stereo/TV combination, $50 with guarantee, 383-8774.

SHUREWAY RECEIVER, Realistic model DX160, excellent condition, with manuals and box. asking $125. 478-7813 days or 642-5310 evenings.

SUMMER SAVINGS
8x10 Ilford multigrade paper and chemistry clearance. Stock up now at reduced prices. True Colour Photo Lab, 648 Yates St.

AMATEUR RADIO EQUIPment, over thirty years' accumulation. Come find your needs. 477-8096.

TOSHIBA TURNTABLE AND receiver .25 watt per channel with 2 floor speakers, like new. $500. 595-1958.

DOKORDER 4 CHANNEL TAPE deck with Simul-Sync, SOS and echo effects, $700. Impact, 382-0919 or 382-4606.

USED RCA 25'' COLOUR TV, A-1 working order with 90 day warranty $169.95.
ATLAS STEREO AND TV
763 Fort St 385-2712

I WILL COME TO YOUR HOME to service your TV for only $10. Call Jim 381-5622.
Homark Sales Ltd.

SONY STEREO CASSETTE radio component with stand, $500 or best offer. Call to view at 418-885 Dunsmuir Road.

JIL CITIZEN MPL5 40 CHANnel SSB radio, $250 with 36'' whip, trunk mount antenna. 477-5272 evenings.

LEAR JET CAR STEREOS available at J&V IC Services, 2628 Bridge St. 385-4831

STEREO COMPONENTS FOR sale, open reel, cassette, speakers, turntables, tuner. 383-9626.

"APOLLO" BY MIDLAND AMSSB base transceiver with extras, $150 firm. 478-9301.

21'' PORTABLE COLOUR TV, immaculate condition. $275 or offers. 382-4127.

99 GROCERIES, MEAT and PRODUCE

FRESH FISH
Buy your salmon now for freezing and canning at lowest prices. We have lots of Cohos, Sockeye, Ling cod, sole, etc. at super low prices. Complete line of seafoods including smoked salmon. Fresh whole pink salmon, $1.85 lb, fresh clams 65¢ lb., lots of fresh oysters, abalonie. Open 7 days per week, 478-4522.
Fishermens Market, located the Farmers Market, 1610 Island Hwy. Lots of indoor specials.

North Douglas Delicatessen

N. Zeal. Edam and Mozz	1.79 lb.
N. Zealand White Cheddar	2.09 lb.
N. Zealand Gouda	2.09 lb.
Canadian Yellow Cheddar	2.09 lb.
Cooked Imported Ham	2.69 lb.
Salami and Hot Pepperoni	1.69 lb.

Open Tue.-Sun. Closed Monday
3891 Douglas 479-1827

WILLIAMS
QUALITY MEATS 795 FORT ST.
384-0525 — 384-0526
GRADE "A" FREEZER BEEF
Sides $1.59 Hinds $1.89
Full Baron $1.89
Weight loss in cutting, boning & trimming will increase the price per pound.
Chargex Accepted

HOLLOWAY FARMS
U-PICK LOGANS
Sunday July 29th, 9am-4pm, 60¢ per pound. Vevaness Road. Your containers.

DRYING IS CHEAPER
easier, preserves more nutrients than canning or freezing. For information on home dehydrators, call The Grinder 479-9933.

LOGAN BERRIES
#1 crate berries, jam wine berries. 652-2046 9am-8pm.

LE COTEAU FARM
Canning tomatoes, early apples, open daily at 8am. 304 Walton Pl. Off Oldfield Rd. 658-5888.

ALBERTA GRAIN FED BEEF
Information phone Bob. 381-6621.

CANNING TOMATOES. PHONE 479-1338 between 10-6 p.m. not Sundays.

20 LBS. TOMATOES, $6. 3965 Shelbourne St. Between 4am-4:30pm.

FRESH NEW CROP, B.C. freestone peaches and apricots, available shortly; 383-1233.

FRESH LOCAL LAMB
By the carcass. Cut, wrapped and frozen, $2.25 per pound. 478-3944.

99 GROCERIES, MEAT and PRODUCE

SAANICH FRUIT GROWERS. FRESH LOCAL, LOGANBERRIES, RASPBERRIES, BEANS, PEAS, TOMATOES, CUCUMBERS, BEATS. ALSO, JAM LOGANS, WINE LOGANS, OKANAGAN APPLES, PEACHES, APRICOTS, PLUMS, CORN, CHERRIES. 2180 KEETING CROSS RDS. 652-1138. OPEN 10 AM TO 5 PM, CLOSED SUNDAY. PLEASE BRING OWN CONTAINERS.

BEEF
Grade A steers. Cut to your specifications. Sides $1.59 lb. Hinds, $1.95 lb. Pork, Alberta grain fed, $1.09 lb.
Weight loss due to trimming and boning increases price per pound. 100% fully guaranteed.
Red Robin Foods
John, 652-4921 or 478-6233

SEAFOOD
3000 lbs. ling cod fillets, 25 lb. frozen lots $1.75 lb.
Fresh Coho $3.89 lb. Fresh pink $1.89 lb. Fresh clams 69¢ lb. Fresh crab (whole) $1.59 lb. Crab meat $6.89 lb. Fresh clams, 69¢ lb. We process our own product. The Fishin' Hole Seafood Mart, 801 Goldstream (Langford) 478-2544.

SUMMER SALE
Red hinds, $1.83 lb. Red sides, $1.59 lb. Red fronts, $1.29 lb. Baby sides, $1.59 lb.
Weight loss in cutting, boning and trimming will increase price per pound.
Alberta Meat Processors, 383-3012, 383-8552

SIDES OF BEEF $1.59 POUND,
Sides of pork $1.09 pound,
Cut - Wrapped - Frozen
Weight loss in cutting and trimming will increase the price per pound.
CUSTOM CURING & SMOKING
Dutch Deli' and Meats Ltd.
Retail and Wholesale
Phone 478-2626

HAVE YOUR SALMON CUSTOM canned or smoked. Bregts Sports Fishing Cannery Ltd. 7054 Brentwood Drive, Brentwood, 652-1512.

NEW CULL POTATOES, $3 PER 100 pound sack. 1843 San Juan Ave. 477-5317

APRICOTS, 49¢ LB. AT BILL Bayleys. 478-8822

20 POUNDS CANNING TOMAtoes, $6. 6432 Pay Bay Highway.

U-PICK LOGANBERRIES, 70¢ lb. Phone 652-2371.

100 MISCELLANEOUS FOR SALE

ONE 8' CHESTERFIELD, GOOD condition, $75. Three chrome frame lounge chairs, $15 each. Bicycle, 8'' frame, with large carrier, $20. Friday and Saturday after 5 pm, 595-3158

13.5 CU., '78 FRIDGE, $400. shovel, $5. Hose, $2. Poker, $6. Skates, $8. Size 10 jacket (near new) zip out lining, $30. Assorted drapes. Stereo, $40 or ?. 479-0686.

DANISH STYLE RECLINDER swival arm chair with foot stool, $125. Maple secretaries chair, $50. GE wringer washer, $20. 598-7432

NILUS LECLERC 4 HARNESS floor loom (1974), 36'' reed, Shuttles, bobbins, LeClerc bobbin winder included. $275. firm. 382-8425 or leave message.

BOOSEY AND HAWKES B FLAT Clarinet, $100; Baycrest zig-zag sewing machine, $80; two old radio-record players, in cabinets, $60 each. 479-7386.

CRIB AND MATTRESS, $45. Vintage items; wooden rocking horse, $15, wicker planter, $20, radio, $15, table, $10. Clothes. 385-1952

GENDROM 3 WAY BABY buggy, good condition, $30. Mans hand knit Indian sweater, size 44, never been worn, $40. 478-6089 after 5pm

PROMISE BOX, SECOND HAND store, Christian books. 1270 May St. Open 12-5 Monday thru Saturday. Selling out, everything must go.

30'' ELECTRIC STOVE, $50. Fridge, 8 cubic feet $150. Chesterfield and 2 chairs $100. Large icechest $35. China cabinet $50. 477-2166

RATTAN SETTEE AND CHAIR. Wedding dress, size 9/10. Detachable train. 6-tier veil. Two table lamps, blue and gold. 388-5516 after 6.

ANKER CASH REGISTER with check printer, 15 clerk keys and 6 department keys.$200 or best offer. For information call 382-0912

ROLL AWAY BED AND MATtress, $40. 39'' mattress, box spring, adjustable metal frame, as new, $125. Built in Dishwasher, $160. 382-3616

SELLING OUT SALE. ICE maker, wicker ware, cash register, display cases etc. 1497 Myrtle near Hillside-Sears, 12noon-5pm, July 28-29. No pre Sales.

2-FAMILY SIZE FRIDGES: white, square, large freezers, 4 shelves, crispers, $130 and $140. Both excellent condition. 477-5295.

RESTAURANT EQUIPMENT
11' stainless canopy and extinguisher. Triple stainless sink. Potatoe peeler, solid picnic style tables. 477-9482

GREENHOUSE, HOT WATER boiler, all safety equipment for water and steam included. Iron fireman burner, all in good working order. Offers. 479-2726.

MOTORCYCLE HELMET, AS new, medium, $20. 60 gallon tank, fittings, and oil heater, $20. Concrete double wash tubs, free with removal. 595-4238

FOR SALE, GREY SQUIRREL jacket, black persian lamb jacket, single silver fox fur, fur neckpiece, natural mink hat. Phone 477-2962.

FROST-FREE ZENITH fridge, 15 cu ft; Kenmore 30'' range, matching Inglis washer and dryer. Good condition, $125 each. 598-1093.

TWO ALUMINUM WINDOWS, single glaze, 95''x48'' or 49''x49'' (opens), $75 or nearest offer; Single window glass, 46''x45½'' and 20''x44''. 592-1755.

30 GALLON, PLUS 15 GALLON fish tank complete with fish, heater, air pump, stand. Boy's 3 speed Mustang bike and kick stand, asking $75. 478-7345.

WESTINGHOUSE 15 CU. FT. refrigerator, colour TV, telephone answering machine, check writing machine, miscellanous, etc. etc. 721-5474

GENERAL ELECTRIC LAWN mower. Skill saw. 100' garden hose with Molnor sprinkler. Miscellaneous tools, odds & ends. 479-4464.

18 CUBIC FOOT SIDE BY SIDE freezer/fridge. New condition. $495. Older fridge, $75. Vinyl chesterfield and chair, $100. 1923 Belmont. 592-0129

CRAFTSMAN COMMERCIAL router, edge-guide contour fingertip-control, heavy-duty sander and miscellaneous handtools. 479-8917.

CHAINSAWS
Alf Becker and Son Ltd.
2981 Tillicum 384-6414

STORE FIXTURES
Matthews Agencies
922 Meares 388-4123

GROWER'S SELECT TROPIcal Plant Mart. Quality plants. Low prices. Wholesale, retail. 414 Craigflower Rd. 381-5522

NEED A TELEPHONE ANswering machine. Call Interconnect 384-0511. Sales, Service, Rentals.

3 METERS OF BLACK EXTRA wide Wale corduroy, unused, suitable for light upholstery. 383-9308 after 4:30pm.

13' SHUFFLEBOARD, $300. Chest freezer, 20 cubic feet, 2 years old, $275. Both like new. 385-1947 after 5

GE PORTABLE DRYER AND washer, $250. 595-4955

100 MISCELLANEOUS FOR SALE

Mais Furniture & Appliances
3 DAYS ONLY
GRANGE
trailer load
mismatch
Mattress/Box Spring
SALE
THIS FRI., SAT., SUN.
—6 only, 39'' mattress only each $68
—8 only 4'6'' mattress and box spring each $138
—4 only queen size mattress and box spring $258
PLUS
—14 only 13 cu. ft. Gibson fridge, frost free deluxe $488
—19 only 39'' colonial spindle maple headboards $28
—12 only 39'' vinyl headboards $10.95
SEE OUR DOUBLE PAGE DISPLAY AD
FRIDAY TIMES, SATURDAY COLONIST
1821 COOK
385-2435

PUBLIC AUCTION
SAT. JULY 28, 1 PM

CARS
1968 Mustang, yellow, 2-dr. HT, real sharp; 1972 Datsun, yellow, 2 dr.; 1971 Plymouth Cricket, 4 dr., 4 spd.; 72 Ford Gran Torino auto; 72 Buick Skylark 2 dr; 69 Merc Marquis 4 dr.; excellent, new tires; 69 Galaxie 4 dr.; 64 Meteor wagon 4 dr.; 62 Comet 2 Dr. Plus many more.

TRAVEL TRAILERS
Import truck camper, sleeps 2; 13' aluminum, sleeps 4.

BUSES
63 International camperized, loaded, rebuilt motor, fully equipped; 66 26' school bus, camperized, hide-a-bed, 8 track, furnace, stove, shower, etc.

TRUCKS
75 Ramcharger, radio, auto; 72 Merc ½ ton, 4 spd.

MISCELLANEOUS
Sectional chesterfield suite, rugs, carpet sweeper, record player, sewing machine, kitchen table and 2 chairs, books plus odds 'n ends.
HAPPY VALLEY AUCTION CENTRE
3504 HAPPY VALLEY RD.
478-6293

Wosk's
TRADE-INS

30'' self cleaning range, avacato	$119
26'' color console TVs from	$99
Traditional style sofa and chair. Excellent condition	$299
Centemporary sofa and chair	$99
Braemore crushed velet chesterfield suite, near new was $799	$499
6 pc sectional	$199

1810 STORE ST.
NEXT TO CAPITAL IRON
385-8781

VIKING WASHER AND DRYER $49.95 pr; Hotpoint air conditioner $99.95; Viking 30'' stove $59.95; sub zero 23 cu. upright freezer, in excellent condition $398; 9 pc solid wood dining room set, $599.95. Deluxe 4 pc living room set, $899.95. Coral sofa and love, $599.95. Colonial sofa and chair, $419.92. Vinyl sofa and chair, $139.96. French Provincial occassional chair, $148.88. Spanish style arm chair, $58.88. Utility cabinet, castors, $194.95. Mr. and Mrs. dresser with mirror, $127.50. Bissell rug shampoo master, $9.88. Hairdryer, $9.95.

The Traders
388-6264 715 Finlayson
Open nights 'til 9 p.m.
Sat. 'til 6, Sun. 12-5

INTERNATIONAL KNIVES
QUESTION: Where you can get a Luger pistol for $59.95 and avoid the bother of registration?
ANSWER: At International Knives
QUESTION: How?
ANSWER: By purchasing Non-Firing but accurately designed replica firearms.
We have over 20 pistols and 5 sub-machine guns to choose from.
574 YATES ST. 383-2422
(Across from the Post Office)

SCARCE ITEMS
"Gibbard" solid walnut tea wagon, $299.; nests of tables, $119 and $189; Maple coffee table, $119; corner china cabinet, $359; Queen size hida-bed, $349; drop arm love seat, $139; studio couch, $89; Maple buffet and hutch, $219; Bunk beds, $199; Single mahogany bed complete, $159; Mahogany bedside table, $69; "Electrolux vacuum, $95; Temporary Power Pole, complete, $95; Hida-Bed, $189. Chargex or mastercharge.
Pandora Furniture
1050 PANDORA 383-6319

auctions · appraisals
AUCTION EVERY FRIDAY NIGHT
Kilshaw's OF VICTORIA
six generations
1115 FORT ST. 384-6441
Antiques and Modern Furnishings

30'' MCCLARY EASY STOVE, $85. Older fridge, $75. Good condition. Both for $150. 598-4632 after 5.

100 MISCELLANEOUS FOR SALE

TWO BRAND NEW INGLIS REfrigs. 17' cantilever to clear $599; 13 only $499, gold; New Admiral s/c range (almond), to clear $535; Used Moffat range (gold) $199; Used Kenmore washer spinner, $149. BUTLER BROTHERS, 1724 Douglas, 383-6911.

2''X2'' SQUARE TRAILER TUBing, 24''x30'' picture frames, old Kodak camera, ¼ horsepower electric motor, sit-up bench, metal clothes rack, entrance locks, Roger's silverware, cocktail table with drawers, pool table with accessories. 384-4206.

Amana RadarRange
McDONALD SUPPLY
370 GORGE RD. EAST 386-6745

HOMELITE
CHAINSAWS
SALES—PARTS—SERVICE
RENTALS
GIBSON POWERCRAFT
2520 Government 382-8291

ALL VACUUMS
We sell every vacuum made at the lowest price. All rebuilt and guaranteed. From $20.
All Victoria Vacuums 595-2622
2805 Cedar Hill Rd.

USED APPLIANCES, fridges, stoves, washers, dryers, Hoovers, wringer washers, deep freezes, 30 day warrenty. Bill's Bargain Barn, Craigflower and Tillicum. 384-5235 Tuesday-Sunday

TOOLS 'N SPACE
"The Hobby Woodworking Shop"
SUMMER HOLIDAY SHUTDOWN
July 22 - Aug. 6
Thanks for your patronage
383-9600 338 Catherine St.

ATTENTION BAKERS LINE OF excellent equipment, 1 door Foster Freezer, 2 door Retarder. 140 quart Hobart mixer, 160 loaf electric revolving oven, etc. etc. [illegible] be seen in working condition until Aug 11th. 746-6812.

PICNIC SUPPLIES — WE HAVE plastic cutlery, plates, glasses, etc., as well as styrofoam cups and bowls. Case prices available for large quantities at THE PLASTIC SHOP. 2105 Douglas St. 386-4177.

9X15 BEIGE BRITISH INDIA carpet $195; 5 pc dinette suite $75; oak arm chair $49.50; Whirlpool wash and spin washer $175. Mel's Bargains, 3460 Quadra, 384-3152. Chargex and Mastercharge available.

2 PC GOLD CHESTERFIELD $125; oak planter table $195; Sears table model hairdryer $9.50; Indesit countertop fridge $100. Mel's Bargains, 3460 Quadra, 384-3152. Chargex and Mastercharge available.

MY LOSE, YOUR GAIN. MOVing. 10-speed Apollo II (tall), regular $210, for $150. Electrohome 609 air conditioner, used one summer, $275. Humidifier (deluxe), a must with electric heat, $75. 595-0280.

SETTING FOR EIGHT. W.M. Rogers and Sons silverware. Patrician pattern. Quite old. Extra pieces. Berry spoon, pie server, gravy lattel, desert and salad forks, in beautiful chest. No knives. 382-5602 after 5pm

VIKING FRIDGE, EXCELLENT condition $200. Double brass bed and mattress, $260. Lamp tables and lamps. Kirby vacuum and shampooer in new condition, $250. British India carpet, $500. 658-5685.

INDIAN SWEATER, SIZE 42. Hair dryer. Fire screen. Floor lamps. Barbeque. Two armchairs. Scythe. Typewriter. Road race set. Men's skates, size 9. 35''x74'' foam mattress. Miscellaneous items. 477-4603.

STIHL Chainsaws
SALES—PARTS—SERVICE
RENTALS
GIBSON POWERCRAFT
2520 Government 382-8291

PUBLIC AUCTION
Happy Valley Centre, Saturday July 28, 1 pm. Taking consignments now. 478-6293. See our ad under coming events.

BETTER PRICES/ BETTER delivery.
Kitchen-aid dishwashers.
KENYON SALES
386-1214, 24 hours

COMPACT VACUUMS
With or without powerheads. Mint condition. Guaranteed. Starting price $179.
595-2622

POOL TABLE
4x8. Small tear in cloth, two sets of balls, snooker and pool, 4 cues, cue holder, dust cover, score board & cloth brush. $150. 383-3969

DE HAAN'S OF DUNCAN, phone 746-4574, 2921 Allenby Rd, Duncan, B.C. Carpet sale, save 15%. Drapery material sale, save 15%. Upholstery materials, save 15%.

DELUXE APPLIANCES
Leonard side-by-side refrigerator freezer, Westinghouse self-cleaning oven, Maytag washer and dryer. $1200 all, or sell seperately. Oak Bay, 598-6010.

MEAT GRINGER, 2 HP, 3 phase Butcherboy. Cash register, electronic Sanyo. Tubs, greens, trays, scrapers, stainless steel tables, rack on wheels. All next to new. Call 382-2217 after 4 pm.

CONSOLE COLOUR TELEVIsion, $350. Stereo combination, $95. Chesterfield, $75. Desk, $18. 4 tubular chairs, $20. Single bed, $75. Wooden table, $75. Tall vase, $12. Velvet picture, $10. 595-8823

SOLID OAK LIBRARY DESK, beechwood rocker, antique maple dresser-mirror, misc. dinnerware. Joys Curio Shop, 1678 Poplar Ave, next to Shelbourne Plaza, 721-3221.

RUSTIC WOOD FURNITURE, unique accessories and gifts. Handmade furniture and accessories wanted on consignment. Phone 383-2431, Monastery Furniture, 942 Fort St.

POOL TABLE, SEARS 9X12, cues, 2 sets of balls. Good shape. $275. Maple headboard and footboard, $25. Two SR175 14'' Dunlop radials, value $140, sell for $50. 478-5344.

GUARD YOUR PROPERTY with GUARDIAN LOCKSMITH, dead bolts, and door viewers installed. Complete locksmithing service, reasonable rates. Phone 592-4211.

DELUXE 2 DOOR FRIDGE: white, square, large separate freezer, 4 shelves, 3 crispers, $175. 30'' stove: white, 4 elements, deluxe dial panel. Excellent condition: 477-5295.

NEAR NEW APT. SIZE 24'' stove: woodgrain dial panel, white, 4 elements, window oven $145. Apt. size fridge: white, square, crosstop freezer, $125. Excellent condition. 477-5295.

UNUSED THERMO WINDOWS, 4x4, 6x3, and four 4x6, $75 each. Two 2x3 obscure at $35 each. Also, air compressor for painting $100. 4 hp rototiller with reverse $100. 656-6455.

WALNUT DINING ROOM suite, 5 chairs, buffet, $400. Moffat gourmet range $200. Bedroom suite, 3 pieces, white, $75. Combination radio-mono record player, offers. 384-1858.

WALNUT DINING ROOM suite, 5-chairs and one Captain's, China cabinet and hutch, used 1½ years, $650. 4½' stereo, AM/FM radio, Dual record changer as is, $60. 592-3670 after 5:30.

DIAMONDS!
20⅝ off our usual low prices on all our diamond rings to .90 carat. Sale ends Aug 2/79. Universal Trading Centre, 584 Johnson St. 383-9512

KNETCHEL TELEPHONE table and chair, $150; naugahyde dark brown rocker-recliner, $200; Torchiere lamp, $45; beauty case (green) as new, $30. 479-8128.

SELLING EVERYTHING. Small appliances, furniture, carpets, lovebirds, '75 Mustang. 385-9630.

100 MISCELLANEOUS FOR SALE

UPHOLSTERY
QUALITY FABRICS
FOR LESS
MORGAN'S FABRICS
2070 Cadboro Bay Rd. (near Fort and Foul Bay Junction). 598-4011.

Vacuum Cleaners
Nearly new and reconditioned from $25.00 guaranteed. Current models always available: Compact, Electrolux, Filter Queen, Kirby, Hoover, Sears-Kenmore, Eureka, Lewyt, G.E. etc. Power nozzles adapted to any machine. Repairs every brand. Trades welcome. Top of line Built-ins - $325.
Mister Sweeper, 906 Esquimalt Road (at Head), Colwood Corners Mall next to Highway Supermarket. 386-3717, 474-1011.

ATTICA
720 MARKET ST.
WE BUY!!!
WE SELL!!!
ANTIQUES, OLD FURNITURE, OLD PLUMBING, DOORS, WINDOWS, STAINED GLASS
or WHATEVER
382-4214

APPLIANCES
Why buy new when you can buy Goodasnew at savings of up to 50% and more. Large selection of completely reconditioned major appliances with 6-month warranty. On the floor now: matched Inglis washer and dryer; matched Maytag washer and [illegible] washers, dryers; dishwashers, ranges; plus more. Only 15 min from town. Financing avail. OAC, dept store rates. Pete's Place, 786 Goldstream. 478-6000.

OLD PFAFF TABLE ELECTRIC sewing machine, beautiful inlayed wooden case, $75. Mahogany hat rack, $55. Mahogany Electric Mantle clock, $25. Old walnut side board with drawer and cupboards, brass drop poles, $150. Oak umbrella stand, $45. Double pedistal oak office desk, $200. Steel office desk with simulated walnut top. Steno run off vertually new, $225. Modern Olivetti manual typewriter, $85. Steptoe & Son, 434 Kingston, 383-1689.

BLANSHARD AT VIEW
INTERNATIONAL WATERBED (VICTORIA)
386-8858

PORTABLE TYPEWRITER $25. Wringer washer, $60. Desk, $30. Utility cabinet, $25. Kitchen step stool, $12. Wood drop leaf table, $25. Arborite table, $30. 3 and 4 drawer chests, $20-$40. 4 drawer kitchen cabinets, $25. Table 4 chairs, $75. Car top carriers, $8-$12. Two cycle drive lawnmower, $35. Folding stroller, $12. 3-speed bike, $45. Boys bike, $30. White sewing machine, $35. Marx Big Wheel, $15. Tricycle $12. 595-5498.

LAST CHANCE!
Tillicum Furnitures last days in the Hillside Mall. Everything must be sold by July 31. Don't miss this sale 595-3331

A FEW LEFT. 3/16TH TEMpered glass, sizes: 28'' and 46''x76''; 34''x60'',70'' and 78''; 33''x74½''; $15 each. Bronze tinted, 34''x76'', $22.50. Also while stocks last, 24 oz. 75¢ per sq. ft.; 32 oz. $1.25; 3/16ths $1.50; ¼'' plate $1.75; 3/16ths smoked $2. Odd sizes amber coloured cathedral, $1. Amber Arctic and Niagara bronze, 60¢. Few thermo units, $1 to $5. Can deliver. 656-6656.

ken prasing equipment
For Lawnmowers
TORO LAWNBOY
934 Goldstream Ave. 478-9313

EATON'S WAREHOUSE STORE
749 View St.

ONE BLACK AND WHITE 21'' Hitachi TV, with deluxe stand, excellent condition, $80 or best offer. Two camper special mirrors, one 950x16.5 8 stud truck wheel with almost new tire, fits GM ¾ ton, 8200 GVW, $100 or best offer. One fold down couch, $25. Small end tables, $10-$20. One single bed, $35 or best offer. 478-6016.

CONTINENTAL BED. DAY couch. Antique white dresser. Several mirrors. Dinette table, 4-chairs. Pole lamps, pole towel rack. Freezer. Frost free fridge. Shop vacuum. Weed eater. Electric Grow Light stand complete. Electric soldering iron complete. Tackle box, fishing rods, hunting coat. 477-4118.

ANTIQUES, COLLECTIBLES, used modern furniture, large and small appliances. Reconditioned bicycles, lawn mowers, tools, tires, baby items, numerous miscellaneous items. Bill's Bargain Barn, Craigflower and Tillicum. 384-5235. Tuesday-Sunday. We Buy, Sell, Trade and Deliver.

BASEMENT SALE. LEAVING country. Twin bed, chest of drawers, desk, dining table, six chairs, odd furniture, reel gas lawn mower, gardening equipment, 2 ten speed bikes, barbecue, small items. Evenings til July 29 from 7 pm, 4319 Parkside Crescent, 477-6153.

MINIATURE TABLE TENNIS table, $10. Artificial mantle, good condition, $60. 26'' color TV, console. Electrohome, excellent condition, $250. Left hand bow, 30 lb. excellent buy for young starter in Archery. Complete with arrows, Quiver and arm guard, $45. 385-2823 after 5pm

3 PCE OAK BDRM STE WARDrobe, mirrored dresser and dresser, $295; oak table and 4 chairs, $475; oak sideboard, $75; walnut sideboard, $75. Lots of odd chairs at $10-$40. Open 7 days, most evenings, only 15 min from town, Pete's Place, 786 Goldstream, 478-6000.

SATURDAY MORNING SALE. 10979 Chalet, Deep Cove. '70 Datsun pickup, 300 lb. welding rod, old auto parts/shop manuals, new auto tires, old Grabely sickle mower/cultivator, slide projector and cassette, 16'' round boat fenders, galvanized wire rigging, etc. 656-6596.

7 Sets Westinghouse
COMMERCIAL
WASHER & DRYERS
These machines come complete with coin slides.
Phone Mr. Evans at 388-6806
Creighton Property Mgmt. Ltd.
388-4422

POLYFOAM SALE
Everything must go now. All qualities, dealer prices for quantity. Phone anytime. 477-7912

MUST SELL THIS WEEK. GENdron carriage, $35. Queen size box spring and headboard, $20. 595-0274.

100 MISCELLANEOUS FOR SALE

CHESTERFIELD, 2 ARMchairs, continental bed, yellow shag carpet, $300. Telephone 479-0191 after 6 pm.

TRAVELAIR ROOM COOLER, 2 speed, 8 gallon water capacity, suitable for mobile home $45. 381-5666.

OLYMPIA MANUAL TYpewriter, large bulletin type, mint condition, original ribbon, $300. 388-4268

SHUFFLEBOARD, HARDwood, regulation, asking $550. Plant stands, fancy wrought iron, $35. 381-6283.

"RUGGED" BRAND UTILITY trailer. Light, strong. Ideal for small car. Excellent condition. $375. 479-0456.

BURL CLOCKS, BEAUTIFULLY handcrafted. Wedding, anniversary gifts, reasonable. 592-6015.

OLD CARPETING FOR SALE. Removal for renovation. Gold 11X4½, 11X8. Green 11X12. Blue floral 11X17. Best offer. 479-2357

8X10 STORAGE SHED, WOODen structure, complete with sliding window, $395 or offers. 477-1468.

SAWDUST BURNER, CONverted to oil, good for greenhouse and 250 gal. tank. Offers. 383-9514 after 6pm.

FIVE HOUSE AWNINGS, YEAR old, white canvas, scalloped edge, 1-12', 1-9'6'', 1-7', 2-3', half price. 592-2942.

PICNIC TABLE $30; NEW PAIR Ladies Ice skates, $25; baby walker $5; Maternity clothes, sizes 10-12, 478-1091.

SOLID WOOD FRONT DOOR, with double lock, 77¼X34''. $60. Solid door, 77½X31¾'', $40. 477-1961

NEWLY MOUNTED BEAUTIful golden Chinese pheasants, in flight or standing position, $50-$60. 479-6257.

BEAUTIFUL DIAMOND RING diamonds, must be seen. $1000. Appraised and insured double. 383-1889.

LP'S
Large selection of used records Most $2. ea. Universal Trading Centre, 584 Johnson St. 383-9512

ELECTRO MAGIC HIGH pressure steam cleaner, model 100C, needs repair. Call 388-6627 or 656-2806

CHILDS'S GM CARSEAT, stroller, 2 pieces of white marble, round white table, b/w tv. 474-1757 after 5 pm.

VACUUM CLEANER, QUILT frames, tools, 2 ten pin bowling balls and bags, tarp, odds and ends. 382-4356.

ONE 80 GALLON AND ONE 100 gallon electric hot water tank for sale. $50 for both. 388-5464, pager 720

ADJUSTABLE WALNUT stereo shelving unit with 6 large shelves $50. Handmower and new floor polisher $10 each. 592-3375.

KITCHEN TABLE AND chairs. Walnut veneer bedroom suite. Humpback trunk. Miscellaneous items. 598-7403.

WATERBEDS
Day or night, 478-7345.

PROPANE FRIDGES — Used and New Servels. Servel parts. 8028 Granville, Van., 263-8756.

VACUUMS
Eureka and Hoover. Sawyer Sewing Centre, 388-6228.

POCKETBOOKS, RECORDS, tapes, posters. Centennial Books, 895 Esquimalt, 385-4243.

BUILT IN VACUUM
2 HP unit, 25' hose, tools, 4 inlet valves. $300. 478-4217.

1 PAIR DAYTON WORK BOOTS, 10½EE, near new, less than half price. 642-5577.

OUTDOOR INCINERATOR barrels. Ready for use, $6.49 delivered. 383-1328.

45-GALLON OAK WHISKEY barrels, good condition. $17.50 383-1328.

POT BELLY STOVE $80, GOOD Westinghouse metric range $50. Contact 384-8443 daytime.

APARTMENT SIZED WASHer/extractor, nearly new, $300 or offer. 388-7656.

NEW SMOOTH 16''X12'' CONcrete slabs 85¢ delivered. 592-7068.

NEAR NEW, ELECTROHOME air conditioner. Call after 4:30, 478-3247.

LIGHTED SHOW CASE, GLASS shelving, lamps, light tracks and alarm system for sale. 385-9642.

EUROPEAN HEALTH SPA Membership, 5 years. Best offer. Call 388-6246; nights: 478-1850.

5-PIECE DINETTE SET, $65. New born baby crib, excellent condition, $30. 386-3546.

GLASS THERMO UNITS FROM $1.00 up; greenhouse glass, 20¢ per foot, 656-6656

MISCELLANEOUS HOUSE paints, interior and exterior. Steel bedstead. 652-3037.

QUALITY CARPET, 10X14', short shag in soft green, excellent condition, $130. 385-5226.

75 STEEL FRAMED VINYL COvered restaurant chairs, top condition, offers. 383-2022.

CHESTERFIELD $25. RED shag carpet $50. Assorted winter tires, $10. 598-4994.

HOOVER WASHER SPIN dryer, excellent condition, $115. 384-0872 after 6pm.

HIDE-A-BED, SWIVEL CHAIR, rug, round table, entertainer. 385-8454.

3 BEDROOM COTTAGE FOR demolision or removal. After 6pm 474-1415

QUEEN SIZE BED AND HEADboard $50. Student desk and twin bed $50. 658-5097.

DEEPFREEZE, 15 CU.FT, $175. 386-1436.

SHORT MINK COAT, PRACTIcally new, size 36. Price negotiable. 384-0437

LARGE METAL DESK, FIREscreen, other misc. items. 477-3607.

PERSIAN LAMB COAT, BLACK, full length, small curl matched skins, size 11-12, $400. 384-8970

PLAID CHESTERFIELD AND chair suite, 3 speed bike, 386-7266 evenings.

RUG, 19X12½', SPOTLESS, like new, good quality. 4 teak dining room chairs. 385-6260 after 7pm

LARGE ADMIRALS REFIgerator, white, good condition, $70. After 5, 384-7513.

AIR CONDITIONER, RCA, 6000 BTU, very good condition, used 2 seasons, $150. 478-8825.

SUITCASE, 24'', BRAND NEW, never used, $35. 592-6760 after 6pm

AUTOMATIC WASHER AND dryer, $100. Steamer trunk $25. 478-6605.

8' PRAM AND OARS, POPULAR Mechanics and Mechanics Illustrated magazines, 384-1858.

WEDDING GOWN, SIZE 12-15, $200.00 value, sell $85.00. 382-4778.

OLDER SPEED QUEEN WASHer and dryer, $75 for both. 479-7864.

WASHER (MINI BASKET) $200, dryer $200, office desk $95, electric mower $50, offers. 477-1002.

12X14 HEAVY METAL SHED 8 months old, Duncan Phyfe table, several pairs of drapes. 474-1816.

MOVING, MUST SELL SOME household items, deep freeze, luggage, sewing machine and misc. items. 652-2626.

TYPEWRITER, OLYMPIA electric executive model, large carriage, all features. Excellent condition. $250. 595-3697.

ENGAGEMENT AND WEDding ring set, valued at over $500, selling for $175. 384-4582 after 5pm.

100 MISCELLANEOUS FOR SALE

OLDER CHESTERFIELD AND chair, coffee table, plywood frame for waterbed. After 6pm 474-1415

TWO OLDER REFRIGERATORS for bar or basement. $40 each. Working. After 6pm 474-1415

VICTORIA ORGANIC WORM ranch. Fishing worms, 15 for 50¢. Worm casting available September. 2825 Peatt Rd. Victoria. 474-2960 V9B3V5

INGLIS LIBERATOR 3 CYCLE washer and dryer, matched pair, $400. Maple bunkbeds (painted) and springs, $125. 652-9297.

REPOSSESSED
Kirby vacuum. Excellent condition. All attachments. All offers considered. 385-2401.

COX 2-CHANNEL RADIO CONtrol, $75. Portable washer, spin dryer, as new, $175. After 6, 385-0302.

SINGLE CAR GARAGE DOOR, complete with hardware, can be seen in place for next few days, $100. 477-5101.

6 CHAIR DINING SUITE, tools, paino, old violin collection. All kinds of goodies. Lower suite, 1326A Ivy Place.

KENMORE HEAVY DUTY dryer, offers. Electric wringer washer, $25. Phone after 6pm 386-2092

DISHWASHER, ADMIRAL, Avacado, woodtop, $250. Kimbal organ, Swinger Entertainer, bench, $995. 598-5983.

USED MICROWAVE OVENS, hardly been used. Make an offer. 381-5622. Homark Sales Ltd.

11 CU FT COLDSPOT FREEZer. Excellent condition, $200, best offer. 479-0378 after 6.

LOVELY IRISH LACE TABLE centres and clothes. Some Chinese. 598-3789.

GARAGE SALE, 1540 PEAR ST. Friday, Saturday, Sunday. 595-8429.

7' TOP KITCHEN CUPBOARD, new, $80; plant stand, $50. 479-6751.

SAILBOAT, 11' STYROFOAM, complete, $145. VW mags, Americana rims, $300 for 4. 382-4465

10" CRAFTSMAN TABLE SAW, 1 hp belt drive, top extensions, stand, blades. 652-3735

USED LARGE CEDAR ROOFing shakes, 3000 sq. ft. Best offer. 598-3235.

OVERHEAD GARAGE DOOR, very reasonable. Floor polisher, skateboard, offers. 477-6514

UPRIGHT PIANO, NEEDS tuning, $500. Pool table, excellent condition, $400. 477-9131.

1 PAIR OF DAVITS, TO FIT 32'-40' boat, $195. New air conditioner, $225. 382-6735 after 5.

ALUMINUM WINDOW, 4X6, with glass, nice condition. 383-9648

BLACK AND WHITE TV; SLAlom water ski; double stainless steel sink. 388-6082.

DEWALT 10" 7770 DELUXE RAdial saw on stand. As new. 592-3128

BRITISH INDIA RUG, BEIGE colour, 9X12, with underlay. Offers. 598-6914

WHITE FRENCH PROVINCIAL bedroom suite, exerciser bike. Electric barbecue. 382-6477

TWO FRONT DOORS, TURNof—the-century, very good condition. 721-3475.

PING PONG TABLE, 2 AIR CONditioners 5000 BTU, oak cabinet, 16' brass curtain rod, 479-8185.

HIDE-A-BED, $65. CEDAR 2x6's, 2x8 beams. 388-6275 Pager 877 anytime. 384-6422

4" JOINTER PLANER WITH 1/3 hp motor on metal stand with wheels; 6½" circular saw, ball bearings, with steel carrying box. 595-8108.

WEBB BATTERY POWERED lawnmower, overhauled and new battery, $80. 388-6731.

GAS LAWNMOWER, DELUXE model, 19" rotary, excellent condition, $65. 658-8905.

GE COMPACT WASHER $125, Viking dryer $75, fridge $50. 382-9876.

UTILITY TRAILER FOR SALE, good condition, $125 or near offer. 479-1959, evenings.

NEW FRIDGE AND STOVE
Buyright Homes, 474-2154

NINE BAGS MANURE OR SOIL $10. Sand $9 delivered. 592-7068.

USED RED BRICKS, 20¢ EACH. 652-5620

HOOVER PORTABLE SPIN washer, $75. After 5, 382-9123.

SINGER SLANTOMATIC, $150. 652-2704

WALNUT CONSOLE STEREO, $75. 383-7948, 479-0588

10 CU.FT. FRIDGE, PERFECT condition, $160. 386-1436.

CULLIGAN WATER SOFtener, offers. 652-5567

1920'S CAST IRON BATHTUB with taps and legs. $80. 382-4127.

VICTOR 510 ELECTRONIC cash register for sale. 721-5149.

ROAN COWHIDE RUG 5'X7', $70. 595-1958.

DRAPES FOR SALE, VARIOUS sizes, 477-9604.

RIDE-ON LAWN MOWER. Please call after 5: 384-8261.

8 MONTH OLD, ELECTROLUX, $300. 383-1326

STUDIO COUCH, $50. POOL table, $150. 652-1077

FREEZER CHEST, 23 CUBIC feet, 1-year old, $310. 592-7140

QUART SIZE CANNING JARS, not Mason. 477-3562.

WOMANS WET SUIT, EXCELlent condition, $145. 385-8475

MISCELLANEOUS POTS AND pans, few garden tools. 384-6957 9:30-11:30 am. Fri. and Sat. or evenings.

COX 2-WAY RADIO, GLIDER, good condition. Phone: 479-5746.

9X12 TENT AND 3 CAMP COTS. 592-4486

101 CHILDREN'S MISCELLANEOUS

ROUND-A-BOUT
Children's Clothes
Taking school uniforms and dance shoes. 1005 View, Tues-Sat, 10-5 p.m. 385-6552

COLONIAL MAPLE CRIB AND bumper pads, walker, car bed, high chair, Gendron Buggy, baby car seat, bath tub, wooden play pen and stair gate. Excellent condition. Prefer to sell as one lot. $150 firm. 477-2738

GENDRON BUGGY $85. JOLLY jumper $8. Car bed $15. Infant car seat $15. Snugli $10. After 5pm. 479-0790.

NEW AMBASSADOR UMberoller stroller with parcel bag $35, new Dorel tilt back stroller $35, baby packpack $10. 595-1642.

WANTED, CHILD'S SWING set, and Fisher Price riding horse, in good condition, 386-1427.

FOR SALE MATERNITY, BABY clothes, FP toys, others, crib, carseat, easel. 384-4206.

WANTED: 2 WOODEN HIGH chairs, good condition, reasonable price. 386-8963

103 MISCELLANEOUS WANTED

WANTED: WELL CONSTRUCTed rabbit hutch, 658-8693.

COLONIST KING FISHERMAN buttons for cash. 383-1579.

WANTED SLEEPER SEATS for 15' boat, 385-5261.

WANTED: FULL SIZED baby's crib, 658-8282 after 6 pm

103 MISCELLANEOUS WANTED

AUCTIONS
EVERY TUESDAY
APPRAISALS
FOR PROBATE INSURANCE AND SALE PURPOSES
386-3308
LUNDS
THE AUCTIONEERS AND APPRAISERS FOR VICTORIA AND VANCOUVER ISLAND

SCRAP GOLD AND SILVER weighed and purchased for cash while you wait. We need watches, rings, cigarette cases, jewellery, masonic items, flatware, etc. We also need pre 1920 picture post cards, war medals and other militaria such as badges, buckles, uniforms, etc. Member of the International Federation of Postcard Dealers will be on hand to purchase your postcards. Look for Don Harrison and Ken Garner, Saturday and Sunday, July 28 & 29 at the Antique Collectors Show and Sale at the Juan de Fuca Recreation Centre, 1767 Old Island Hwy, Victoria.

THE SALVATION army needs your re-usable clothing, furniture and household goods. "Help us to help others." Family Thrift Stores. Victoria, Sidney and Langford. For pickup — 386-3295.

CASH
Vintage clothing, furs to 1950, Linen, costume jewelry, china, glass, collectibles. Small unique or antique furniture, prints, brass, etc. 11 to 5 384-4547, after 6pm 385-9878, 577 Johnson St.
THE BAY WINDOW

CASH FOR SCRAP
We buy re-cyclable scrap metal, industrial and domestic.
CLEANSTEEL PRODUCTS LTD.
343 Tyee Road, 384-4161.

CASH
Used colour TV's needed desperately for resale — We buy for cash. Call 381-5622 for estimate. Homark Sales Ltd.

PUBLIC AUCTION
Happy Valley Centre, Saturday July 28, 1 pm. Taking consignments now. 478-6293. See our ad under coming events.

RANGES LESS THAN 12 YEARS old, Kenmore, Inglis, Whirlpool, Speed Queen, Simplicity washers, almost any make dryer, working or not, 478-6000. 478-5449.

WANTED TO BUY, USED MObile cement pump, must be in good working order. Write to Derk Albers, box 232, Vanderhoof, B.C. or phone collect 112-567-4498.

WANTED IN VERY GOOD CONdition chesterfield and chair or loveseat, autumn colours preferred, plain or floral, 3 piece bedroom suite and kitchen dinette suite. 479-8385.

BEER BOTTLES
and cans 60¢ doz. Old car batteries, radiators, copper, brass, lead etc. 526 David, 383-1328, 8-4.

WANTED
By apprentice mechanic, roller cabinet with tool box and tools if possible. Cobble Hill 743-2021 after 5pm.

DIAMONDS WANTED
Cash for your diamonds and rings in any condition. Universal Trading, 584 Johnson, 383-9512.

WANTED: APPLIANCES, FURniture and miscellaneous items. Wayne's Wagon Wheel Store, 652-3321.

WANTED TWO DARK BROWN muskrat fur coats, full length, size 16. Price not exceeding $120. 477-8637 evenings.

WANTED: HERRING RAKE, downrigger, riding lawnmower, tennis ball machine, commercial crab trap, 598-1549

URGENTLY WANTED
Refrigerators, freezers, automatic washers, dryers, Phoenix Appliances, 384-0423.

WANTED: TWIN BEDS IN French Provincial in Pecan or Cherry wood. Will trade double for same. 382-5602 after 5pm

SELL OLD BOOKS TO THE HAUNTED BOOKSHOP
382-1427

FRIDGES, SQUARE CORnered, working or not, 478-6000, 478-5449.

WANTED: FILING CABINET, 4 drawer, legal size. 656-7283 weekdays, ask for Mary McFarland.

WANTED: SCRAP LEAD, ANY quantity to 45¢ a pound. Phone evenings or weekends, 386-6636

WANTED WATER TANK ON old mobile truck or trailer, bigger the better. 754-6606.

DRESSER OR CHEST OF drawers, finished in light wood or painted. After 5, 595-7472.

WANTED: CARPET AT LEAST 11'x12', Filing cabinets, Saxaphone. 383-8250.

DOWN SLEEPING BAG, ZIPpered duffle bag, back pack, all good condition. 477-7343.

WANTED: GIRLS RALEIGH 3 speed bike; Queensize headboard. Reasonable. 383-8640.

WANTED: GIBSON TRACTOR, running or otherwise or parts, reasonable. 479-1185, 386-9957.

USED BRICKS, GARDEN shed, antique china-figurines, etc. Reasonable. 477-6514

WANTED-SINGLE AND DOUble beds and dressers. 748-8537 after 5pm.

OXYGEN AND ACETYLENE equipment, electric arc welder, paint sprayer. 478-8770.

FRIDGES AND FREEZERS bought. 383-7213. All Temp.

TOP PRICES FOR OLD POSTcards. 595-7567 or 383-8311.

WANTED: ELECTRIC POTters wheel. 384-1311 or 598-1531.

ONE ⅝ WAVE CB ARIAL wanted. 479-7665

GOOD TABLE SAW WANTED. 656-4634, daytime.

105 GARAGE SALES

DRIVEWAY SALE, SATURday-Sunday, July 28-29, 10am-4pm. Childrens books and toys. Doll buggy. BB winch. Propane tank. Miscellaneous household goods. Imitation flowers, rain gear, much more. 448 Admirals Rd.

SATURDAY, 8 TO 2, 1337 BOND St. Garden tools, swivel rocker, sewing machine, trunks, outboard and tank, barbecue, lawnmower, rototiller, Yam 80 for parts, electric boxes, Chev headers small block, and much, much more.

SATURDAY AND SUNDAY 12-5pm, 2241 Millstream Rd. Furniture, clothes, toys, misc. childrens items, antiques, kitchen utensils, tools, 10' boat and motor, 14" tires on rims, VW radial on rim.

GARAGE SALE, GAS BARBEcue, gas reel mower, fireplace equipment, spring and mattress, books, etc. Saturday and Sunday, 1-4pm. 2140 Tanlee Cres. Central Saanich (off Stelly's X Rd.) 652-1257.

GOLD SWIVEL ROCKER, OAK table 6p"x24", luggage, pictures, radios, tape deck, snow tires G78x15, set of '63 Encyclopedia Americana really cheap. Saturday 9-12 noon, 1913 High Park Pl. 477-4561 or 385-3102.

105 GARAGE SALES

GARAGE SALE SIGNS
Free use of a garage sign from A. J. "Sandy" Crawford of Realspan Properties. Phone the office and arrange to borrow your sign. Sandy will pick it up later. No obligation. Just another Realspan Service.
REALSPAN PROPERTIES LTD., 388-6454
RES: 477-1561

GIANT SALE. OLD POSTcards, tins, records, military badges, coke items, coins, old comics, old bottles, vintage books, stamps, china, depression glass, brass, doll parts, paintings, ivory, beadwork, jewelry, siphons, occupied Japan, C.P.R. items and much, much more. July 28, 10 am to 5 pm, July 29, 10 am to 4 pm. 1767 Island Highway. No pre sale.

BASEMENT SALE 551 CROSsandra Cres. off Columbine. 479-2831. 10 ton hydrolic jack, 16 cu. ft. freezer, stereo, wicker couch and 2 chairs, old trunk, varnished picnic table, end tables, assorted cupboards and tables, 3 queen size comforters, carpets and clothes and much much more. Sale until everything goes.

BASEMENT SALE AND Household Effects, stove, fridge, deep freeze, table tennis table and equipment, sofas, dining table, chairs, wash basin, toilet bowl, carpet pieces, cupboards for kitchen and office. Open House, Saturday, July 28th, 2-5 pm, 4015 Zinnia Rd, or call 479-6052.

GARAGE, YARD SALE, SATURday-Sunday, July 28-29, 12noon to 5pm. No pre sales. Store, restaurant equipment, display cases, large ice maker, wicker furniture, large cash register, comics, school desk, bed frame, plastic water containers etc. 1497 Myrtle near Hillside-Sears.

CARPORT SALE, LINED drapes, arborite dinette table, 2 queen size bedspreads, small T.V., 4 sheets of ¼" plywood, floor polisher, push mower, 2 Cape Cod chairs, lamps and light fixtures, ice skates, nic nacs, misc. Sat. July 28th, 1567 Oakcrest Dr. corner Cedar Hill.

ATCO MOWER, $60. FLOOR POlisher, new snow tires, G78x14, $20. Curtain traverse rods, all sizes, movie screen, bed speads, household miscellaneous. Saturday-Sunday, 1-5 pm. 534 Cedar Crest Dr. Colwood

PUBLIC AUCTION
Happy Valley Centre, Saturday July 28, 1 pm. Taking consignments now. 478-6293. See our ad under coming events.

RUMMAGE/GARAGE SALE
Numerous bargains; best offers on stove, records. Vast array of clothes, books, sundry, oddments. Saturday, July 28th, 10 am, 1149 Leonard St, off Cook.

GARAGE SALE, 2-4PM SATURday, July 28th, 3245 Exeter Road. Sports equipment, pre-teen girls clothes, bedspreads, curtains, small fish tank, N-gauge model railway, misc. items. Cash only.

LEAF SWEEPER, ANTLERS, stuffed birds, banners, pictures, tv stand and tables, laundry hamper, scales, ski boots, dishes, miscellaneous kitchen items. Sat and Sun, 2004 Runnymede Avenue.

GARAGE SALE. SOMETHING for everyone. Friday noon to Saturday evening. Just past McKenzie, at the blue overpass on corner of Rogers and Douglas. 4101 Douglas St.

ACCUMULATION OF 20 YEARS. Gas lawn mower, utility trailer, home made stereo stand, rec room furniture, curtain rods and much more. Saturday 10-4 1897 Monteith St.

GARAGE SALE, SAT, JULY 28th, 10 to 4, 3386 Veteran. Baby furniture, ski and camera equipment, vacuum cleaner and lots of other misc.

MOVING, TWO FAMILY GArage Sale, household and baby items and much more. 2241 Bradford Ave, Sidney, 10-4 Saturday and Sunday.

GARAGE SALE. #8-933 ADmirals Rd. Saturday July 28th, 9-5. Small appliances, curtains, clothes, books, records, bedding and much more.

MOVING SALE. 2 ROCKING chairs. Chesterfield and chair, $65. Buffet, $50. Records, pictures. Household items, etc. Saturday 9 am. 32-74 Dallas Road

SATURDAY 9-12, LARGE DINnette table with 2 leaves, 2 chairs. 4 trunks. Typist/desk chair. Large cutting board. Odds and ends. #17-4391 Torquay Drive.

APARTMENT SALE. BUNK beds, dressers, appliances, lawn chairs, miscellaneous items. 1251 Pandora apartment 4.

GARAGE SALE
Moving. Unneeded items must go. July 28. 11 am-3 pm. 897 Jasmine. 479-3740

MOVING SALE. HOUSEHOLD articles and furniture, clothes, etc. Saturday-Sunday 2-4. 4398 Chartwell Dr.

BUMPER POOL TABLE, 15' Clinker, trailer mirrors, aquarium, misc. household items. Saturday, 10-2, 5225 Beckton.

YARD SALE. CRIB, ROLlaway cot, baby items, miscellaneous, Saturday 9am-5pm. 2903 Shakespeare Street.

GARAGE SALE, ELECTRIC stove, used chesterfield, 2 ton chain block, pressure cooker, coffee table, fishing bucktail tackle, numerous household items. 9-2:30pm July 28-29. 612 Dominion Rd.

YARD SALE: SATURDAY only, 10-6. Tools, clothing, miscellaneous, different items. 1275 Roslyn.

BACKYARD SALE. SEARS VAcuum, roll-away bed, lamps, carpet ends, typewriter and misc. 2552 Thompson Ave. Sat. 10 am.

GARAGE SALE: MEN'S AND women's clothing, toys, furniture and glassware. Saturday, 11-3, 3315 Norfolk Road.

SAT AND SUN, 10 TO 1, 2738 Cadboro Bay Rd. Range, Washer spin dryer, claw foot bathtub and lots more!

GOOD FRIDGE, $40. WINDOW 4'x8', tools, miscellaneous. Saturday 10 to 3, 662 Sedger Road.

THREE FAMILY GARAGE sale, misc. items. Cash only. 2870 Hagel, 10 til 3 Saturday.

NEIGHBOURHOOD GARAGE sale, 957 Byng, south Oak Bay Saturday 10-4, misc.

NEIGHBORHOOD GARAGE Sale, 1117 Goldstream, Saturday-Sunday, 10-4

GARAGE SALE, SUNDAY, 2 couches, floral rugs and more. 335 Moss St. 382-2402

MISCELLANEOUS HOUSEhold and toys. 941 Redfern Street. Saturday and Sunday 10-2

FUNK AND JUNK, MOVING, everything goes, 10 am earliest Sat, Sun. 5155 Beckton St.

YARD SALE, SUNDAY JULY 29th, 10-4, 2578 Prior.

YARD SALE, SATURDAY 9 TIL 12, 852 Bank, around back.

GARAGE SALE, SATURDAY, 10-4. 1921 Stanley Avenue.

GARAGE SALE 10-2 PM. SAT.-Sun. 4095 Tyndall. 477-6758.

GARAGE SALE, MOVING OUT, 1153 Pandora, Saturday 10-2.

GARAGE SALE, 1960 KINGS Road, Saturday, 10-4.

VERANDAH SALE
Misc. furniture, silverware, books, dishes, pictures, etc. (House is sold). Thursday and Friday, 9am-9pm. 908 Russell St.

109 MISCELLANEOUS TO RENT

TYPEWRITERS
Student rentals, manual $12 per month, electric, $30 per month. City Office Equipment, 386-8396.

CAMOSUN FURNITURE RENTAL
MONTH TO MONTH
833 YATES ST. 383-3655

115 SWAPS

SELL OR SWAP FOR GUN, power tools or car, 140 and 60 gallon aquarium, courier 23 channel side band with power mike and antenna, 69 Volkswagen, good running condition. 478-6680.

CUSTOM MADE LINED drapes-brown/green/gold floral, 3 widths each drape, 90" long $250. Swap or sell for compact bed chesterfield, beige tweed tones preferable. 386-0677 after 5 pm.

16' COBRA 125 JOHNSON, RUNS good, $2800 or trade for pickup, 384-8790.

116 COINS and STAMPS

WANTED CANADIAN SILVER coins, 1966 and back. Also, US silver coins, 1964 and back, paying highest prices. Also, buying 1967-68 silver coins. 478-8580.

FEW SETS CZECH STAMPS, mint condition. Phone 382-2269.

117 ANTIQUES and ARTS

ANTIQUE AUCTION
Tues., Aug. 14, 7 p.m.
Call us now for a free appraisal of any items you wish included in this auction.
386-3308
LUNDS
THE AUCTIONEERS AND APPRAISERS FOR VICTORIA AND VANCOUVER ISLAND

3 PCE OAK BDRM STE WARDrobe, mirrored dresser and dresser, $295; oak table and 4 chairs, $475; oak sideboard, $75; walnut sideboard, $75. Lots of odd chairs at $10-$40. Open 7 days, most evenings, only 15 min from town, Pete's Place, 786 Goldstream, 478-6000.

WHALE TEETH, SCRIMSHAW, Narwhal Tusk, Nautical Antiques wanted. K.H. Ways, 1756 Rohr St. Glendale, Cal. 91202.

GIANT 11TH ANNUAL ANtique Collectables Sale and Show July 28th and 29th, Juan De Fuca Rec. Centre.

FOR SALE PRE-COLUMBIAN pottery——figurines, bowles, etc. Fine quality. Private collector. 595-2095 mornings.

MUST SELL. WALNUT DINING room table. OFFERS. To view call days 386-6160 or nights 477-2983.

HIGHEST MARKET PRICES paid for Georgian furniture, clocks, oriental rugs, etc. David Robinson, 1019 Fort, 384-6425.

FURNITURE REPAIRED. ANtiques our specialty. Phone 478-2539.

WE BUY SMALL ANTIQUES including furniture.
Waller Antiques, 388-6116.

ORNATE GRECIAN NOBILITY brass bed, late 1890's. $1500. 385-5517 after 5:30.

WE BUY FRENCH ANTIQUES, porcelain and furniture. Jadis Antiques, 384-4523

ANTIQUE GERMAN RADIO phonograph combination. 595-2365.

120 GARDEN SUPPLIES

Fertilizer

MUSHROOM COMPOST, WEED free, odorless, nutritious, $80, 10 yards delivered. Jacobsens Mushroom Farm 652-2386.

SAANWOOD FARMS LTD.
Cow manure. 652-2026 or 652-1743. No Sunday calls please.

MULCH HAY FOR SALE, $1.00 bale, 652-3014.

Plowing, Rotovating and Cultivating

DON'S TRACTOR SERVICE
477-3913
We rotovate, plow, cut grass and brush; also loading and hauling.

4 BROTHERS — ALL AREAS
Hand Tillers, Tractors
479-6112.

Tools and Supplies

KUBOTA TRACTORS
NEW AND USED
4 Wheel Drive Diesel Tractors
Rotovators, Mowers, etc.
4650 Trans-Canada Highway
4 miles south of Duncan
Open 6 days — 8 to 6
748-2809

Top Soil, Rocks and Fill

Gravel & Garden Mart
Open Evenings & Weekends
We Load Pickups & Trailers
Pick Up By Bulk or Bag
Corner of Cordova Bay & Fowler Rds. (½ mile north of Fable Cottage) Trio Ready-Mix (1971) Ltd.

SCREENED
TOP SOIL
Only $5.70 per metric ton
Plus Delivery
Trio Ready Mix, 658-5235

SCREENED TOP SOIL WITH manure and sand, $10 per yard, delivery extra. Sterilized potting soil by bag. E. Nixon Ltd. Office 385-4431; Yard 478-0511; Nights 479-1937.

TOP QUALITY SHREDDED top soil with manure and sand added. 10 to 14 yards at $9.25¢ per yard. Smaller quantities available. Peninsula Bulldozing, 479-1884.

WEED FREE VIRGIN SOIL
Black, shredded and usual excellent quality. For fast delivery. Call A-1, 383-1532.

NO. 1 PEAT SOIL OR MIXED peat and sand, 10-20 yards loads, $8-$9 per yard delivered in Victoria. 743-2467.

NO. 1 SCREENED TOPSOIL mixed with sand and manure, 14 yrds. $125; 7 yrds. $70. Sell pickup load, $9 yard. 478-3322.

FREE FILL, DELIVERY charge only, topsoil, fill sand and blasted rock. Reasonable. 658-5172, 658-8921, 479-1582.

SAND, GRAVEL, DRAIN AND crushed rock, 1 to 6 yard loads. 658-5406.

BY SACK WEED FREE GOOD black soil, 382-2843, 7 days a week. We deliver.

SCREENED TOPSOIL, ALL types of gravel. Also, No. 2 fill soil. P. J. Trucking Ltd, 478-3322.

TOPSOIL, 6 YARDS, $60. FREE Delivery. 478-8467.

125 PETS and SUPPLIES

FOR SALE, BULL TERRIER. 385-8209.

LHASA APSO PUPPIES
Registered stock. 652-1789

1½ YEAR OLD MALE COCKAtiel, with cage, $85. 385-1908

AFGHAN FREE TO GOOD home. 592-6742.

FOR SALE BUDGIES AND cockatiels. Phone: 592-2359.

PUREBRED IRISH SETTER pups, $100. 478-6682.

LAB CROSS PUPPIES, NEED good homes. Phone 478-5720.

180-GALLON AQUARIUM WITH accessories. 479-0208.

3 BUDGIES FOR SALE, $15 each, about 1 year old. 382-2004.

BABY BUNNIES, $4.
658-5309

125 PETS and SUPPLIES

HELP, SAVE US FROM THE kennels, our owner has asthma and doctor says we must go. We are vaccinated, house trained and spayed. I am a purebred Siamese Manx from U.K and my friend is a little black cat with a sweet disposition. We need a good home together. Phone 381-5382.

BABY TURTLES
Skunks, reptiles, birds and tropical fish. Also 1 of the biggest selections of houseplants on the island. Open 7 days a week.
SEA & SOIL
5833 York Rd, Duncan, 748-1811

VANCOUVER ISLAND DOG Fanciers Association. All breeds, Championship Dog Shows, September 7, 8, 9 at Sanscha Hall. Entries close August 15, noon. For information and entries phone: 478-5861 or 598-4777.

PACIFIC RIM KENNELS (FORmerly Melnors Kennels) 3691 Cobble Hill Road, boarding all breeds dogs and cats. Breeders of Great Danes, Shetland Sheep dogs and Pharaoh hounds for pet or show. 743-2531.

REGISTERED BRITTANY Spaniel pups, top line bred stock. Includes registration papers, pedigree, tattoo and shots. Born June 1, 79. 382-3534

2 PUPPIES, CHIHUAHUA AND Terrier, 2 months old, 1 female, 1 male. Wonderful house pets. Good natured. One Sandy, one black. 385-9346

PUREBRED DACHSHUND pups. 5 weeks, standard, smooth. 6 males, 3 females, $250. with papers, $200 without. Phone 753-0006 Nanaimo after 6 p.m.

VERY FRIENDLY, CHARMING Seal Point Siamese grown cat, needs adult home with no dog. Cats Protection League: 598-5731.

SIAMESE BLUEPOINT, NEUtered male, CSA Grand Premier. 595-6059.

COCKAPOO - HEALTHY AND friendly, 1 year old, unspayed female. Needs children to play with. $100. 656-1577 after 5 pm.

REGISTERED SCOTTISH deer hound puppy, male, show quality, entered to Lure coursing. 656-1301.

5½ WEEK OLD MALE SKUNK, descented, healthy, makes a great pet. Cage included, if desired. Phone 748-2751 after 4 pm

FREE TO GOOD HOME PUREbred St. Bernard, also Border Collie/black Lab cross. 642-4215 after 6pm.

REGISTERED IRISH SETTER pups from Breeder, show and pet stock. Qualicum 752-9048 or Surrey 585-9810

FREE TO LOVING HOME 2-year male Malamute Shepherd cross, good with children. 478-6446 anytime.

DOBERMAN, 3 YEARS, BLACK and tan, ears not cropped, off lease command and guard dog trained. 479-0021.

PUREBRED SIAMESE KITtens, 8 weeks old, box trained and shots, $50 firm. After 6pm, 382-7447.

FREE TO GOOD HOME, three longhaired- one shorthaired kittens. Available after July 28. 382-6753, between 10am and 6pm.

BEFORE BUYING A PUPPY call Victoria City Kennel Club "Watchdog" for advice. 385-2233.

PUREBRED APRICOT POOdles, 7 weeks old. Asking $100. 112-390-2485 after 6 pm.

DO YOU HAVE A PROBLEM with your dog? Would you like to have your dog trained? Guaranteed. 385-8209.

CHIHUAHUA PUPPIES FOR sale, 2—males, 2 tiny females. 479-8840.

TO A GOOD COUNTRY HOME, beautiful Setter Lab cross. 1 year old male, 652-4851.

FREE TO GOOD HOME, 3 GINger tabby kittens, 7 weeks old. 478-4170.

REGISTERED BROWN MALE poodle, shots and tattooed. 642-5967.

PART LAB AND GERMAN Shepherd pups for sale. 385-8288.

TWO 7-WEEK OLD TRAINED kittens, 1 male ginger, 1 female tortoise shell. 479-0909 after 5:30.

COCKATIELS, YOUNG AND healthy, variety of colours, $50-$85. 478-5487.

PUREBRED BORDER COLLIE, 8 months, good family or working dog. 656-1628.

3 GRAY KITTENS FREE TO good home; 1 male, 1 female 7 month old cats. After 5 479-1986.

FREE TO GOOD HOME, ONE snow white spayed cat, very affectionate. 478-6016

FROST POINT AND CHOCOlate point female, registered kittens. 721-3409.

ADORABLE, LOVABLE COCKapoos, black and white. Phone 652-1068.

REGISTERED GERMAN SHEPherd puppies for sale, 7 weeks old. 642-5822.

4 PART PERSIAN KITTENS. Litter trained. Free to good homes. 474-1354

LOVING HOME FOR AFFECtionate Siberian Huskey. Registered male 9—months. $150. 478-0478.

FREE FEMALE MALTESE forced to give away, 8 yrs. old, no small children. 478-8214.

SMALL-TYPE COCKER CROSS puppies, one female, one male. $15. 478-1649.

PUREBRED FRENCH LOP rabbits, with pedigree, all ages, 477-3581.

ENCHANTING FRIENDLY Tonkinese kittens, had shots, $65. 478-3886.

YELLOW OR BLACK PUREbred lab pups, pedigree available. $100. 112-743-2905.

WANTED GOOD HOME FOR 1—year old neutered Samoyed cross Shepherd. 598-6758.

KITTENS, ONE 3-MONTHS, one 5-months, free to good homes. 385-6430.

AQUARIUMS, FISH AND ACcessories for sale, 656-7586.

MINIATURE PINSCHERS, cropped, etc. 652-2301.

TO GOOD HOME, 11 MONTH spaniel cross for sale, 386-9175.

PART SHELTIE PUPS, $25. 478-8069

YORKSHIRE TERRIERS
Pet and show stock. 112-464-7361.

KITTENS, GOOD MOUSERS
652-4182

FREE KITTENS. 381-5768 OR 592-1401

FREE KITTENS.
478-0264

127 CHICKS, POULTRY HATCHING EGGS SUPPLIES

LAYING CHICKENS, RHODE Island reds $4, Red Comets $3. 474-2578.

YOUNG MUSCOVY DUCKS FOR sale. Nice selection of colours. 478-8640 after 5 pm

COMET PULLETS, 10 WEEKS, $2.70. 1569 Stellys Cross Rd. 652-3501.

128 LIVESTOCK SUPPLIES AND EVENTS

YOUNG JERSEY COW WITH calf, $750. 652-2089.

WANTED 17" DRESSAGE SADdle. Phone 656-1557.

10-MONTH OLD HOLSTEIN steer, $500. 652-1221.

QUIET 2 YEAR OLD HEREford bull, $1100. 642-3871

MILKING GOAT, 2 YEARS OLD.
479-8178

SAWDUST, SHAVINGS
The Best Fuel Company
384-5524

128 LIVESTOCK SUPPLIES AND EVENTS

JOHN MacNUTT TRUCKING
SAWDUST—SHAVINGS
HOGFUEL
Large or Small Loads
479-6560 479-1908

MANDER TRUCKING LTD.
SAWDUST
SHAVINGS
CEDAR HOG FUEL
385-3041
After 6, 477-5053, 479-7629

CORRECTIONS TO OAK Meadows Show Program. Class #43, Equitation Hunt Seat "C". to be held after Class #30. #31 sponsored by Artic Insulation, #35 Eatons Ltd, #36 Keg and Cleaver. Exhibitors party evening of August 4th. 479-6843

CHILDRENS DAY CAMP
At
THE RIDING SCHOOL
For August
Weekly, $75
Riding lessons, adult and children, $10 lesson. 652-5882.

VICTORIA FARM MEAT SERVICES LTD
1057 MARWOOD AVE
Complete Federally inspected slaughtering and custom processing services for local farms.
PHONE 478-3944

COWICHAN VALLEY CADORA C.E.F. Dressage Show, August 11. Eva Marie Boerschmann Clinic, August 12, 13, 14. For further information 746-6719 after 5pm or 746-7763.

FLASHY ¾ ARABIAN GELDing. 10 years old. Registered. 15.2 hands high. Has been shown and trained extensively. Asking $1100. For winning performance horse, phone 112-339-2390

WE STOCK PENTA POSTS AND farm fencing at West Coast Hardware and Supply Ltd in Duncan, 5982 Trans Canada Highway, 748-0031.

HORSES BOARDED-BOX stalls, paddocks, ring. Childs horses welcome. Family operation. Good care. $100 monthly. 478-6837.

⅞ ARAB GELDING, 10 YEARS, 16 hands, flashy, consistent ribbons, good for junior or adult, good event prospect. 642-5398, 642-5179.

HORSE SHOW, AUG 4TH AND 5th, Saanichton Fair Grounds, Money prizes. Entries at Shanks or Buckerfield, 479-6843.

12-YEAR TB MARE, 15.3 hands, good disposition, nice mover, $700. See at Hunt Valley or call: 477-7050 after 6 pm.

WEENER PIGLETS, 7 WEEKS, complete breeding stock and young meat rabbits, some cages. 656-1927 weekdays after 5.

BAY GELDING, 9 YEARS, 15 H.H. English, jumps. Suit advanced beginner. $600 or closest offer. After 6, 598-3763

8 YEAR OLD BRIGHT BAY thoroughbred mare, very reliable trail horse, good for junior rider, 15.2 hands. $1000. 656-1301.

FOR SALE 2 PONY MARES, 12.3 hh and 10 hh, well schooled, excellent behavior, good for beginners. 652-5629 after 6 pm.

SHANKS SADDLERY NOW HAS in stock a full size and colour range of summer sheets at 764 Roderick St, 384-5011.

QUIET, ¾ HEREFORD HOLstein cross Heifer. 12 months. Good family cow potential. 652-3209.

½ THOROUGHBRED GELDING 4 yrs. some tack and riding apparel, $650. Offers to good home. 743-9466.

OLD GROWTH SPLIT CEDAR posts, rails, pailings, fencing, 642-5972.

FEED POTATOES, $30 PER ton. Michell Brothers, 3015 Island View Rd. 652-1939.

DEITRICH DRESSAGE CLINIC, Aug 11th and 12th, Oak Meadows. 479-6843.

BUCKSKIN, 10-YEARS OLD, experienced rider preferred, $600. 642-4656.

FEEDER CALVES, 5 AND 6 months. 5 year old family cow, 2 goats. 652-3651, 652-4014.

PUREBRED POLLED HEREford bull, 14 months old, $800. 656-2518.

JOAN KERRON HUNTER Clinic, September 7,8,9. Oak Meadows. 479-6843

MONTH OLD HOLSTEIN BULL calf, also Jersey family cow. 656-4296

7 YEAR OLD GELDING SHELTland pony, with saddle and bridle. $200. 112-743-9892.

REGISTERED QUARTER Horse mare, good show prospect, reasonable, offers, 479-7272.

FOR SALE 1 PONY CLUB 16" saddle, excellent shape. 652-5629 after 6 pm.

WEANER PIGS, WHITE, 8 weeks, $50, Bred gilts, $195. 652-3501.

HEREFORD COWS AND calves, also separate calves for sale. 746-5861.

BRACKENHURST FARM SECond cut hay, in the field, $80 per ton. 656-1955.

THOROUGHBRED/QUARTER horse filly. Three next spring. Begun training. $650. 658-5382.

REGISTERED PUREBRED Suffolk ram, 4 years old, 642-5933.

SEED POTATOES, AND HAY for sale. 652-1582, 6858 Pat Bay Highway

WEANER PIGS FOR SALE. 479-4405.

130 HEAVY EQUIPMENT AND MACHINERY

BUTLER BROS. EQUIPMENT

Case 450 6 way dozer with gearmatic winch. ROPS canopy. Very low hrs. Like new condition.

Case 580C extendahoe 4 in 1 loader. Like new condition.

1975 Case 580 B. New tires. ROPS cab. Good running condition.

1972 Case 580B. Extendahoe. ROPS cab. Extra buckets. Good operating condition.

1973 John Deere, model 510A. ROPS cab. Excellent condition.

Good selection of used equipment now on hand. Rentals available.
652-1121 DL00698A

FOR SALE WHOLE OR PARTS. 1966 GMC tandem gravel truck, 12 yard box. 2 telescopic hydraulic rams, 5 and 4 transmission. 34,000 pound rear end. Dayton rims. V6-53 deisel engine. 746-7582

1964 FORD TANDEM 850 FLATdeck, new paint, new tires, rubber block suspension, 5 speed trans, 3 speed rearends, deck good, excellent condition throughout. Asking $5000 obo. 478-3802, 478-1122.

See Butler Bros Equipment, Keating XRd. for rentals of industrial machinery. 652-1121

KENWORTH HIGHWAY TRACtor, $16,000 invested in new motor, trans, clutch, tires, etc., am/fm, air conditioning. View at 3620 Happy Valley Rd. 478-9278. $12,800 or best offer.

CAT D2, DOZER, WINCH canopy $7650. JD 420 dozer. 263-1008.

NEW 15' FLATDECK TANDEM trailer, electric brakes, $1095. 478-3871.

CHEMICAL POWER WASHER for sale, 80' of hose, 2 wands plus chemicals. 479-3689.

130 HEAVY EQUIPMENT AND MACHINERY

1969 450 JD LOADER
Phone 743-5739

135 FARM IMPLEMENTS

BUTLER BROS. EQUIPMENT

1976 Massey Ferguson 275 with ROPS cab. Only 1000 hrs. Excellent condition.

1973 Massey Ferguson 165 diesel tractor with industrial loader, 3 point hitch and P.T.O. Very good condition.

David Brown 1212 power shift, low hrs. Good rubber. Very clean unit.

David Brown 1210 with cab. Good condition. 3 point hitch. P.T.O.

David Brown 1200 with front loader, runs well.

Nuffield 25 HP tractor, 3 point hitch, P.T.O. Runs well.

Leyland 154 25HP with front loader, good condition.

9N Ford tractor, overhauled motor, new tires. Good running condition.

I.H.C. sickle mower, good running condition.

Howard 70" rotovator, new blades. Good running condition.

Ford 8' Tandem disc.

Massey Ferguson 10' Tandem disc.

These and many more at our Keating Xrd. yard.
652-1121 DL00698A

MF Massey Ferguson
IRON HORSE EQUIPMENT LTD
NEW AND USED
Farm and Industrial Equipment
Parts, Service, Financing
4650 Trans-Canada Highway
4 miles south of Duncan
Open 6 days — 8 to 6
748-2809

JOHN DEERE
J. GRIEVE MOTORS LTD.
Lawn & Garden Tractors
7 hp - 28 hp
Diesel Farm Tractors
22 hp - 275 hp
Full Line of Attachments
Balers and Swathers
652-1642 SAANICHTON

Ken prasing equipment
for
Small engines
BRIGGS-STRATTON
and KOHLER
TECUMSEH
934 Goldstream Ave. 478-9313

J. GRIEVE MOTORS LTD.
Vancouver Island's largest farm implement dealer now selling Yanmar 4-wheel drive tractors, 13 to 33 h.p. Full line of attachments.
652-1642 SAANICHTON

YANMAR, MODEL YM155D, 4 wheel drive, diesel tractor with rotovator and front end loader, 162 hours since new. 652-2297.

WANTED: GIBSON TRACTOR, running or otherwise or parts, reasonable. 479-1185, 386-9957.

CLASSIFIED

ADVERTISING

THE PEOPLE'S

MARKET PLACE

148 LEASE VEHICLES

ENSIGN
WILL SHOW
—YOU—
HOW TO LEASE

AND SAVE!!!

Lease Returns
79 Cordoba
79 Volare
78 Mercedes 280SE
78 D300
78 V.W. Rabbit
78 LeBaron
77 Volare
77 D100
76 Newport

PLUS MANY MORE

Tom Cino
Bryan Cathcart
SELL Premium
Ex-Lease Cars

LEASING???
See
Roy Hughes
And Ask About
idealease
CHRYSLER LEASING SYSTEM
Member of Chrysler Leasing Systems
Quadra At Caledonia
Dealer licence number D548B
386-2411
Open Weekdays 'Til 9:00

148 LEASE VEHICLES

McCALLUM MOTORS LEASING LTD.

CAR LEASING
THE
MODERN
CONCEPT

Our leasing aggreements are designed to be flexible. You tell us your needs, we tell you how we can meet them.

For further information contact
Don Innes
or
Cam McCallum
at McCallum Motors Leasing Ltd.
1101 Yates St.
382-6122

150 CARS FOR SALE

SUBURBAN MOTORS

THE HOME OF
LINCOLN CONTINENTAL
AND MARK V,
MARQUIS, COUGAR,
XR7, ZEPHYR
AND FORD TRUCKS

SOLID VALUE!

78 COUGAR XR7
12,000 miles.
Very clean!
$6795

78 ZEPHYR 4 DR.
6 cyl., A/T, P/S, P/B.
$5395

77 GRAND LEMANS
Full power and air
$6495

74 BUICK
CONVERTIBLE
Summer Comfort!
$4995

77 Cordoba	$5295
76 Datsun F/Back	$3795
76 Pinto Squire wgn.	$3495
76 Honda Civic	$3295
76 Fiat	$2795
75 Malibu	$3395
75 Ford LTD wgn	$2995
74 Datsun 710	$2395
74 Fiat	$2095
73 Capri	$1895
73 Cortina	$1595

OVER 100 BRAND NEW '79 FORD TRUCKS in stock!
- ★ Broncos
- ★ Econolines
- ★ ½ tons
- ★ ¾ tons
- ★ Super Cabs
- ★ 4 Wheel Drives
- ★ Customs
- ★ Rangers
- ★ XLTs
- ★ Camper Specials

SAVINGS up to $1200

TRADES WELCOME!
BANK FINANCING!

Douglas and
Saanich Rd.
386-6131 DL 5528

SACRIFICE
1976 Dodge Coronet Brougham, fully equipped. Closest offer to $3500. 382-2784.

WE CAN SUPPLY ANY MAKE of new car or truck - Call Les Carr at Bridge St. Motor Company Ltd, 388-5714, evenings 721-3798. DL00627A.

1973 FORD TORINO, 64,000 miles. Easy driver. 302, power steering, power brakes. Automatic. Mags. Red with white pinstripes. $1950. 474-1806 after 4:30

1977 GRENADA SPORTS coupe, fully equipped, black with gold vinyl roof, low mileage and in excellent shape. $5300. Call after 5pm or weekends 652-4550

1977 CORDOBA, LOW COST, low miles, luxury. Loaded, including air, sunroof, stereo tape, etc. Uses regular fuel. $6250. 598-6926.

1970 MONTE CARLO, GOOD gas mileage and good looks, radials, wire wheel covers, new paint, stereo, $3295. 478-6060 or 386-6700.

1976 MAZDA 808, ONLY 14,000 miles, $2800 or best offer, leaving for Europe. Phone Barbara P. at 386-6791 during day or 595-5809 evenings.

150 CARS FOR SALE

McCALLUM
DATSUN
VOLVO

VANCOUVER ISLANDS LARGEST VOLVO DEALER

USED CARS
78 VOLVO 245DL
76 VOLVO 264GL
76 VOLVO 244DL
75 VOLVO 245DL
74 VOLVO 145S
74 VOLVO 144E
73 VOLVO 1800ES

79 FIAT X19
78 TOYOTA Celica GT
77 VW RABBIT
76 TOYOTA Corolla

79 MUSTANG Ghia
78 DODGE Diplomat
77 MERCURY Monarch
76 DODGE Maxi Van

PLUS MANY MORE

BCAA INSPECTED FOR YOUR PROTECTION

BANK FINANCING AVAILABLE

McCALLUM
DATSUN
VOLVO
McCallum Motors
DOWNTOWN
1101 Yates at Cook
382-6122 D-5603
COLWOOD
1836 Island Hwy.
478-1741 D-5603A

1975 TOYOTA CORONA, 4 DOOR automatic. Radio, clock. Silver grey. 38,000 miles. Government tested. Excellent condition. $3,950. 656-4175.

1978 OLDS CUTLASS SUPREME Brougham. Full power, cruise, radials, Landeau roof, AM 8 track stereo, clock, much more. Immaculate. 382-8282

1960 BUICK INVICTA. NEW paint; trans; interior; power windows, brakes, steering; excellent condition. Offers. 652-1369.

76 HONDA CIVIC HATCHBACK. 4 speed, 5 good radials, coco mats, AM radio. Excellent running condition. Very clean. $3500. 642-4783 or 595-4328

MUST SELL, 1966 PLYMOUTH Fury II, 2 door hardtop, 318 cu. in. new motor, new trans, $1200 or best offer, good condition, 382-1481.

1969 TOYOTA CORONA, KEYstone mags, traction bars, pinstriping, many extras, $995 or best offer. Phone 388-7815 or 382-8056.

1977 CAMARO LT, 305 AUTO, radials, radio, 40,000, super clean white, red interior, $6495 o.b.o. 384-5488 before 2:30 or 477-6672, evenings.

1979 MONTE CARLO, 2 DOOR coupe, nicely equipped. Factory warranty. Days 388-5714, evenings 721-3798. Bridge Street Motors. DL627A.

68 PLYMOUTH SATELLITE, 4 door, 318. 66 Fairlane, 4 door station wagon, 200-6. Both automatic. Excellent condition. $695 each. 478-7321

68 DART GT, 2 DOOR HARDtop, 273 V8, new paint, mags and Radial T-A, console automatic, Swinger duals, excellent condition. 652-3657 after 5pm

1973 DODGE COLT, MECHANIcally good, some body work needed, 45,000 miles, rebuilt head, $1000 or best offer. 385-2421, 8:30-4:30 ask for Keith Watson.

1965 ACADIAN SPORT COUPE, new metallic blue paint, stock 454 with complete top end rebuild. New brakes, tires, carpet. $2800. 598-1709.

'77 FIREBIRD ESPRIT DEluxe, power steering, power brakes, tilt steering etc. Immaculate. 658-8925 after 6 pm. 598-4556 before 6; ask for Kevin.

MOVING MUST SELL '71 MUStang Mach I, 351 Cleveland, power steering, power brakes, power windows, and more. Best offer takes. 478-7166.

A CLASSIC, 1958 CADILLAC coupe, mechanically as new, original paint, chrome and upholstery also as new. Offers invited. 592-4226

1974 CHALLENGER, BLACK ON black, 360 V8, console automatic, headers, LD340, 650 Holley, excellent condition, after 5:30, 478-0456.

BLACK ON BLACK
1976 COUGAR XR7, FULLY loaded, bucket seats, 8-track stereo, new tires, exceptionally clean. 382-5701.

COLLECTOR'S ITEM. CLASSIC 1961 Chrysler 4 door hardtop stationwagon in good mechanical condition. Offers for immediate sale. 384-3203 evenings.

MUST SELL MY 1975 PACER, excellent running condition, 3 speed standard, power steering, power assist brakes, new rubber, $2395 or best offer. 479-1849.

76 CORDOBA, AIR CONDItioned, cruise control, 34,000 miles, white with tan top and interior. $5995 or best offer. 656-2937.

1971 CHEVELLE MALIBU CONvertible, new paint, new top, 60,000 miles, well maintained, automatic, small V8, offers over $2900. 598-7346.

150 CARS FOR SALE

DOUGLA

VOLKSWAGEN

AUDI

Your Largest Volkswagen Audi Dealer On The Island!

$AVE $$

RABBIT$

FOXE$

BUSE$

CAMPER$

AUDI 5000$

79 AUDI 500S, 5 speed. Fully equipped, finished in Inari Silver. Only 8,000 Km.
WAS $16,885 NOW $15,950

79 AUDI FOX sedan. Automatic, radio, in Coral Metallic with only 6,000 Km.
WAS $9163 NOW $8595

79 RABBIT 'C', 4 door, automtic. Sunroof, tinted glass, rear wiper/washer, radio. Finished in Silver Metallic with only 2,000 Km.
WAS $8267 NOW $7795

79 VW WESTFALIA Camper. Automatic, radio, ice box, double bed — upper and lower, pop-top!
WAS $13,555 NOW $12,995

79 VW 7-passenger bus. 4 speed, radio. Finished in brown/beige, with only 2,000 Km!
WAS $10,580 NOW $9995

SELECT USED

79 VW RABBIT DIESEL, 4-door deluxe. Loaded!	$ 8345
78 JAYCO 20½' motorhome	$18,500
78 VW 7 pass bus, A/T	$ 7995
78 VW 7-pass. bus, 4 spd.	$ 7495
78 GMC Frontier M/Home	$13,950
78 BRONCO 4X4. Loaded.	$ 9895
76 CHEV ¾ ton. A/T, A/C	$ 6695
76 CHEV ½ ton, A/T	$ 6895
75 GMC Van. A/T, P/S, P/B	$ 5995
74 TOYOTA 4X4. 3 spd.	$ 4995
73 GMC Suburban. A/T, A/C	$ 4695
72 AQUARIUS M/Home	$11,900
72 VW Window Van. 4 spd.	$ 3495

WE NEED YOUR TRADE!!

Excellent Selection VW RABBITS All Models And Colours!!

UP TO 60 MONTH SCOTIA PLAN FINANCING AVAILABLE. O.A.C.

Douglas Volkswagen Ltd.
3329 Douglas Street
388-5466
Dealer Licence 5100

75 GRANADA MONARCH sports coupe, 302 automatic, 52,000 miles, mags, dual exhaust. Tested till '80. Must sell. Closest offer to $4000. 478-4248

LADY DRIVEN 1972 MAZDA 616, 4-door, automatic, radials, radio. Looks and runs fantastic. Excellent gas mileage. $950 or best offer. 385-2928.

1977 SUNBIRD. 11,000 LOCALLY driven miles. Automatic, power steering etc. Very sharp. $4600. 384-1721, 592-3121, Sports and Classic Cars, 640 Hillside. D5433

1972 TOYOTA 1600, AUTOmatic. Clean. Well cared for $1450. 384-1721, 592-3121, Sports and Classic Cars, 640 Hillside. D5433

1974 VOLKSWAGEN DASHER, 4 speed, radio. Extra clean and well maintained $2875. 384-1721, 592-3121, Sports and Classic Cars, 640 Hillside. D5433

MUST SELL 1973 VOLVO 164E. Excellent condition. Beautiful black leather interior. Power steering, power brakes. 5 speed. $4300. 382-2565, 382-8185

1976 FIBERGLASS DUNE Buggy, 1200cc motor, mags, Desert Dogs, roll bar, soft-top. $2000 or best offer. 384-1231 or evenings 478-5129.

1968 CHEVELLE MALIBU 2 door hardtop, 327, factory 4 speed, black vinyl top, wide tires, etc. Second owner, well maintained, $2500. 478-7255.

150 CARS FOR SALE

Specialty MOTORS LTD.

70 Olds 442
68 Olds 442
64 Olds F-85
77 Olds Cutlass Salon
68 Malibu
70 Duster
69 Roadrunner
69 Dodge Dart GT
72 Buick Skylark

ECONOMY +

75 VW Rabbit
74 Celica 4 spd
74 Volkswagon
73 Celica Auto

STATION WAGON
Month End Specials!

76 Fury II	$3687
75 Monaco 9 pass	$3577
70 Pontiac Lemans	$2287
69 Beaumont	$1777

Many Others To Choose From TRADES & OFFERS WELCOME
Bank Financing Available O.A.C.

Victoria's Greatest Selection of Specialty Cars
381-5544
SPECIALTY MOTORS LTD.
2936 Douglas DL6033

PLIMLEY
BRITISH LEYLAND
1010 Yates
382-9121

1977 DODGE Aspen 2-door, 225 slant six auto, ps, pb, vinyl roof top, under 20,000 mi. Only $4,895

1968 FIREBIRD V8 auto, buckets, consol. Only $6,995

1979 BUICK Skyhawk 3.8 Litre, V6 4 speed, ps, pb, tilt wheel, 8 track, mags. Under 6,800 Kilos. Only $6,495

1979 MUSTANG II 5.0 Litre V8, ps, pb, auto. Sunroof, vinyl top, AM/FM cassette, wire wheel covers. Mint condition. Only $7,695

1978 HONDA Accord 4 cyl., 5 speed, AM/FM, low mileage. Only $6,295

Open Wed., Thur., Fri. Until 8:30 P.M.
Dealer Licence 592

PALM MOTORS

CREDIT

Good or Bad

WHO CARES
WE FINANCE
NO CO-SIGNERS

Let us help re-establish your credit. Separated, divorced, old age pensioner, single, male or female. You qualify. Buy and pay at same location. Cars from $150 down and payments as low as $10 weekly.

Instant "NO-RED-TAPE" CREDIT
Walk In, Drive Out
3342 Oak St. 386-8385

WILLE Dodge • Chrysler

Many More To Choose From

78 Volare	$5295
77 Cordoba	$5895
75 Vega SW	$2495
75 Pinto HB	$2495
73 Toyota SW	$2695
70 Maverick 2-dr	$1695
67 Cougar	$1995

Many More To Choose From

3200 DOUGLAS AT CLOVERDALE
382-2313
MON. TO FRI. 9 TIL 9
SAT. 9 TIL 5. DL5881

PALM MOTORS

BARGAIN HUNTERS

75 Astre AT	$1248
74 Pinto	$1387
74 Ford Van	$1920
73 Capri	$642
73 Ford PU	$1587
73 Pontiac AT	$1225
72 Torino AT	$1482
72 Colt SW	$1345
71 Ford AT	$418
71 Hornet	$699
70 Spider	$980
69 Chev PU	$499
68 Vauxhall SW	$382

3342 OAK ST.
DL5260 386-8385

E&K MOTORS LTD.
383-6231

76 Acadian AT
75 Vega AT
74 MG Midget
74 Datsun SW
73 Porsche 914
73 Mercury SW
72 MGB Conv.
72 MGB GT
72 Ventura 2-Dr.
71 Camaro 350 AT
67 Camaro SS 4-Spd
65 Thunderbird

TRUCKS

75 Vega Panel
73 Datsun PU
73 Ford Van
71 Ford 250 PU

642 Burnside E. DL5811

1977 HONDA CIVIC H'BACK. Michelins. Good condition. Regularly serviced. $2950. Bus. 384-4191 ask for Vale. Home 246-4198.

1972 CHARGER SPECIAL EDITION, very good condition, asking $1700 offers. Phone 383-5657, 479-5355.

1972 TOYOTA COROLLA, needs front right fender, runs good, as is, offers, 383-9514 after 6pm.

1972 CADILLAC COUPE DE Ville, avocado green, air, am/fm, power everything, very clean, asking $3500 OBO, 384-4267.

1972 CHRYSLER NEWPORT, green hard top, good condition, low mileage, radio, equipped to pull trailer, $2000. 658-1037.

150 CARS FOR SALE

ENSIGN CHRYSLER PLYMOUTH

ENSIGN

CHRYSLER PLYMOUTH

ALL UNITS CHECKED BY CAR CLINIC DIAGNOSTIC CENTRE

WE THOUGHT YOU SHOULD KNOW

COMPACT 6 CYL. USED CARS

79 Futura

2-Dr. 6 cyl. automatic, power steering, power brakes, radio, vinyl roof.
Stock #85442. SALE PRICE $6292

78 Volare

4-Dr. 6 cyl. automatic, power steering, power brakes, radio, vinyl roof.
Stock #8481 SALE PRICE $5292

77 Volare SW

6 cyl. auto, ps, pb, radio, roofrack. Premier model.
Stock #11621 SALE PRICE $5555

74 Ventura 4-DR

6 cyl. auto, ps, pb, radio.
Stock #11171 SALE PRICE $3777

PLUS

79 AUDI FOX
78 MAGNUM X.E.
78 CATALINA
77 TR7
77 MONTE CARLO
77 TRANS AM
77 CAMARO
77 ACADIAN
76 ASPEN S.E.
76 GRANADA
74 FORD F100 P.U.
74 CUTLASS
74 VENTURA
73 DODGE VAN
71 IMPALA
69 VW BEETLE
69 CHEV ½T. PU
67 VALIANT
67 IMPALA

Plus Many More

GOV'T TESTED PLUS 2-YEAR WRITTEN WARRANTY

ENSIGN

Chrysler-Plymouth Ltd.

DOWNTOWN YATES AT COOK
Dealer licence number D495A
386-2411
Open Weekdays Till 9:00

1977 WHITE FIREBIRD ESprit, condition speaks for itself, asking $6800 OBO. 477-7072 after 6 pm.

1975 DART SPORT, 2 DOOR hard-top, slant 6, 48,000 miles, good condition, Price $2500. After 4, 383-7789.

76 TOYOTA CELICA GT AND HB, 5-speed, 25,000 miles, as new condition. Offers. 479-3588, 479-3157.

1978 MONTE CARLO LANdeau, excellent condition, 17,000 miles, $5500 firm. 384-7406 anytime.

1977 VOLVO 244 DL, BEIGE sedan, automatic, 12,000 miles, AM/FM, immaculate condition. $7100. 386-3779.

1979 MUSTANG, 4-CYLINDER 4-speed, 7,000 km, great gas economy, still on warranty. Offers. 386-7192.

MUST SELL, 1978 CAMARO, only 12,000 miles, 350, 4-speed, showroom condition, loaded with options. $6500. 478-9680.

1978 HONDA CIVIC HATCHback, excellent condition, 27,000 kms, $4000 firm. 595-2272 evenings and weekends.

ESTATE SALE
1976 Dodge Dart, 2 door, 14,000 miles. Offers accepted. Phone 478-1935.

1979 ACADIAN (CHEVETTE) 4 door hatchback, 4 speed, 4800 kilometers, $4200. 479-9516.

150 CARS FOR SALE

Cornell GM
USED CARS YOU CAN EXPECT A GREAT DEAL FROM CORNELL

80 CARS TOP QUALITY

RECONDITIONED READY TO GO!

WE'RE EASY TO DEAL WITH

Stock No. 135B
75 CHEVY VAN
Cream, raised roof, camperized, 6, auto, radio, clean condition.
—$5295—

Stock No. 5020B
73 DODGE MAXI VAN
White, custom sunroof, 6, auto, pb, radio. Excellent condition!
—$3995—

Stock No. 1635C
75 FORD SUPER CAB
Brown, V8, auto, ps, pb, radio, 32,000 miles.
—$5255—

Stock No. 145A
77 GMC CAMPER VAN
Factory built, Silver and maroon V8 auto, PS, PB, radio, tapedeck, raised roof, stove, fridge, oven, toilet, furnace.
—$10,900—

GMAC and BANK FINANCING AVAILABLE

Finlayson and Burnside
385-5777

De Pape

MERCEDES

72 250 4 dr, 6 cyl, ps, pb, local one-owner, 47,000 miles. Beautiful unit with 4 new Michelin tires.

MERCEDES

76 300D 4 dr, diesel, auto, ps, pb, pw, air. Local one-owner. Priced to sell.

LINCOLN

77 4 dr., Town Sedan. All power and luxury options, beautiful velous interior. Last of the big ones!

DUSTER

71 Plymouth 2 dr, slant 6, auto, ps, air. Excellent history — excellent but!

79 Audi 5000S, 5 spd, as new.
78 Cadillac Seville, low miles.
77 Peugeot 604, 4 dr, V/6 loaded.
71 Mercedes 280SL Hdt. convert.
78 Cadillac Coupe de Ville
79 Cadillac 4 dr low mi, as new
74 Mercedes 280 Coupe air, pu
77 Lincoln Town Sedan
79 Mercedes 300 Diesel, loaded!
79 Buick Riviera, front wheel dr.
72 Mercedes 250 4 dr, local, low miles.
74 Datsun B210. Bargain!
71 Toyota 1600. Bargain
78 LEBARON air loaded

Open 8:30-5:30 Closed Sat.
DePAPE MOTORS LTD.
Indoors at 779 Pandora
384-8035 D-5311

B. MADSEN MOTORS LTD.

Drive a little further Save More

78 DATSUN B210
4 cyl., auto., radio.
$3995

77 MALIBU 4 DR
V8, auto., P.S., P.B., radio, 6500 mi.
$5495

76 CAPRICE ESTATE
V8, auto., P.S., P.B., radio, air.
$4195

74 MAVERICK 4 DR
6 cyl., auto., P.S., P.B., radio.
$2995

74 CHEV 1 T. VAN
V8, auto., P.S., P.B., radio, raised roof, partially camperized.
$3795

72 TORINO 4 DR.
V8, auto., P.S., P.B., radio.
$1595

72 FORD F250
V8, auto., P.S., P.B., radio.
$1695

Plus many more to choose from. Government tested.
OPEN NIGHTLY 'TIL 8
2691 Sooke Rd.
478-5011
DL5450

1976 ACADIAN, 1 OWNER, 29,000 miles, automatic transmission, excellent gas mileage, $2700. 748-9821 after 6pm.

1976 MATADOR STATION Wagon, V8, power steering, power brakes, 37,000 miles, excellent condition. $3750. 652-2434.

'72 TOYOTA COROLLA 1600. Exceptionally clean, 41,000 miles, radials. Excellent running order. $2150, offers. 479-4829.

SECOND CHANCE BUYER HAD no money. '75 Datsun B210. Immaculate, 14,000 lady driven miles, $3000 a bargain. 656-3837.

150 CARS FOR SALE

BRIAN HOLLEY VOLVO

BEST BUY

242DL

Automatic Power Steering

$8998

Delivered Victoria

Choice of 3 From Your

#1

VOLVO CANADA

Dealer Award Winning:

- Service Mgr.
- Parts Mgr.
- Shop Foreman & Senior Technician
- Volvo Master Guild Sales Staff

All dedicated to helping you make your best buy on a new

VOLVO

before and after the sale

VOLVO TRADES

74 SUBARU GF 2 dr. Htp., British racing green, 5 spd. trans., AM-FM radio, tach, radials, immaculate 1-owner car. $4,695

78 HONDA Civic Wagon, attractive brown metallic, tan interior, loaded with options and in new car condition. $5295

78 PONTIAC Parisienne. Popular downsized model. White, red vinyl roof, $6995

77 DATSUN 200SX sport hardtop, 5-speed. Two position moon roof, stripe kit, red/black velour interior, fabulous stereo! $5995

76 Ford GRANADA, small V/8 auto, P.S., & P.B., radio. One owner car in excellent condition. $4895

$lf6.74 DODGE Crestwood Wagon. Blue with wood trim, blue vinyl upholstery, 400 4 bbl., V8 auto., ps, pb, 42,000 miles. Ideal family on vacation car. $2,995

74 COURIER pickup with canopy. 4-speed, radio, new yellow paint, low mileage, super clean. $2895

I LOVE TO SIGN DEALS

Brian Holley MOTORS LTD.

SUBARU

VOLVO

Douglas at Cloverdale
DL5141 384-1161

71 VOLKSWAGEN, HEADERS, mags, TA's, 4 snowies and more. 35,000 on new engine. Very good condition. 652-2981 after 4pm

1971 CORTINA GT 1600CC, 4 ON the floor. Peppy little gas miser, radio. Minor repairs. Offers. 477-0906, Rod.

1964 CHEVELLE MALIBU, 2 door hardtop, rebuilt 283. $700 OBO. Can be seen at #2-130 Dallas or 383-0097.

VOLKSWAGEN BAJA 1600, cam, Holley, Ralley wheels, recent paint, tested, $2100, 477-6889.

READ THIS
Car for sale almost new 1978 Cougar XR7, low mileage, 1 owner, the buy of your life. 479-1095 anytime.

1977 OLDSMOBILE CUTLASS Supreme, 2 door hardtop, excellent condition. Phone between 7-8 pm, 598-2896

1975 ASTRA STATION WAGON, new tires, 30,000 miles, roof rack, trailer hitch, asking $1850. 748-4367.

1968 PLYMOUTH SEDAN BELvedere, V8/318, one owner, Victoria, 55,000 miles. $1050. 383-6329.

1974 PONTIAC, 44,000 MILES, good condition, 6 automatic, offers nearest $2100. 382-8059 or 385-7085.

'73 PINTO, METALLIC BROWN, gold shag, brown velvet on dash. New tires, good brakes. 76,000 miles. $950. 382-2149.

1975 TOYOTA COROLLA DEluxe, 1600 engine, 4 door, standard. As new. Must sell. Best offer. 385-2961

1975 HONDA CIVIC HATCHback, 4-speed, approximately 54,000 miles, excellent condition. $2450. 385-3716 or 479-4966.

78 PONTIAC ACADIAN, LOW mileage. Asking $4100. Lady driven. Call 652-2864 anytime.

1974 PLYMOUTH SATELLITE, 4 barrel carb, 2 pipes, wide ovals, A-1 condition, $2,800. 385-7578

1978 PLYMOUTH FURY STAtionwagon, $4800, fully loaded. 478-8793.

1971 CORTINA GT, 2 DOOR, very good condition. 58,000 miles. Doug 595-7694

1974 GRAN TORINO ELITE, 400 cu. in. 56,000 miles, $3300 or best offer, 478-7059.

1969 CHRYSLER, AIR CONDItioned, loaded, requires engine work. $500. 477-1043.

1965 FORD COMET, RUNS. Needs some work. Best offer. 386-0956.

1974 VOLVO GRAND LUX, fuel injected, leather interior, $4200. 386-3516 or 382-7256.

1966 MORRIS 1100, 68,000 MILES, good transportation, $400 or offers. 595-6228.

1963 VALIANT, MECHANICALly good, body rough. Offers. 478-0547, leave message.

1963 CHEV STATION WAGON, V8, automatic, mechanically sound, best cash offer. 477-4510.

1972 GRAN TORINO, 4 DOOR, small V8, power equipped, good condition, $1,650. 385-9607.

150 CARS FOR SALE

Honda CAR CENTRE
YATES AT QUADRA

We Need Used Cars

78 DODGE Diplomat	$6444
78 HONDA Hatchback, auto.	$4795
77 PONTIAC Grandville Brougham	$4244
76 HONDA 2 dr.	$2744
74 DATSUN B210 Sedan	$2244
73 MUSTANG Mach I	$2944
70 GMC Pickup	$2244
66 VALIANT 200 2-Door	$999

BANK FINANCING, INSURANCE, LICENCE PLATES ALL AT OUR ONE-STOP NEW AND USED CAR CENTRE

386-6707
Dealer No. 0846A

EMPRESS
PONTIAC BUICK GMC

MANY OF OUR VEHICLES HAVE A CROWN SEAL, 1 YR. WARRANTY ON THE POWER TRAIN! CHECK OVER THESE SELECTED UNITS — FOR YOUR OWN PEACE OF MIND!

72 SKYLARK Wgn.	$2995
72 CUTLASS	$2895
76 MUSTANG	$4995
74 CAMARO, Air	$4795

OPEN
Mon.-Thurs., 9-9
Fri.-Sat., 9-6
2867 Douglas at Topaz
382-7121 D.L.5701

SWIFTSURE MOTORS
382-8811

TRY THESE SPECIAL UNITS

75 Mustang II, 4 spd., 4 cyl.	$3495
76 Cougar XR7 2 dr. ht, V8, auto, ps, pb, radio, black on black, maroon interior	$5295
71 Charger SE 2 dr. ht, all new motor, trans, rear end, special tires, leather interior	$3895
69 Cutlass S Convertible. 455 V8, auto, ps, pb. Getting rare!	$3495
70 Cutlass 2 dr. ht, 350 V8, auto, ps, pb, very clean unit	$2295
68 Riviera 2 dr. ht, V8, auto, ps, pb, pw,	$1695
72 Chrysler 4 dr. ht, V8, auto, ps, pb, air cond.	$1595
76 Grand Marquis 4 dr. One owner. Fully loaded with only 32,000 miles. Must be seen to be appreciated.	$6,995

- OTHER UNITS —

66 Mustang V8 auto	$2,495
66 Park Lane. One owner	$1,995
69 F100 p/u, V8, 4 spd	$1,450
70 Ford Van Part. Camp.	$1,995
74 GMC ½-ton, auto V8	$3,495
68 Plymouth 4 dr.	$795
72 Pinto Sq. Wagon	$1,795

"LOOK FOR THE SIGN BEFORE THE RED LION"

MON. TO FRI. 9-8 P.M.
SAT. 9-5 P.M.
3388 DOUGLAS ST.
382-8811 DL 5001

REG. MIDGLEY
AMC Jeep FIAT

"ON THE SUPER LOT"

"LUXURY"

'76 FORD T'Bird	$6995
'77 CHEV Monte Carlo	$5995
'78 CHEV Caprice	$6195
'74 BUICK Riviera	$4595
'77 COUGAR XR/7	$6495

"ECONOMY"

'76 DODGE Arrow	$3995
'77 PLYM Arrow	$4695
'78 HONDA Civic	$5495

★ GUARANTEED
★ SAFETY TESTED

REG MIDGLEY MOTORS LTD.

Douglas at Cloverdale
385-8756
DL5186

1965 MUSTANG CONVERTIBLE powder blue, collectors piece, serious inquiries only. $4500. 386-8313.

73 MONTE CARLO, ONE owner, 49,000 miles, swivel bucket seats, power steering, automatic, vinyl roof, $3900. 385-4524.

66 BEAUMONT, CUSTOM 2 door hardtop. Power brakes, vinyl roof, 4 speed, headers, 340 duals, radials. Rob, 598-3198

'69 BARRACUDA FASTBACK, new 440 automatic, 3.91-posi, new paint, fast and clean. Asking $3500. 652-3157.

1977 LTD II, 4 DOOR SEDAN, power brakes, power steering. Mint condition. Offers to $4600. 477-4088

1969 TURQUOISE CADILLAC, 4 door hardtop, 86,000 miles, runs and looks great. $3000. 595-6632, 388-6275 Pager 607

1969 CHRYSLER NEWPORT, good condition, 69,000 miles. $1750. 383-1086 or 652-4600.

150 CARS FOR SALE

THREE POINT MOTORS

9

ITS OUR NINTH ANNIVERSARY AS A DATSUN DEALER SO WE'RE HAVING A

BIRTHDAY SALE

SAVE AT LEAST

$600

AS MUCH AS

$1500

ON BRAND NEW 79 DATSUNS

DIPLOMAT

78 Dodge Coupe, automatic, power steering, power brakes, radio, vinyl roof. $5,795

ACADIAN

78 Pontiac four-door hatchback, automatic. Only 11,000 KM! $4,795

VAN

77 dodge Tradesman 200. Automatic, power steering, power brakes, radio, mag wheels, wide tires, bucket seats. $6,495

WAGON

77 Ford LTD II, automatic, power steering, power brakes, custom roof rack, radials. Only 13,000 miles. $6,795

PICKUP

77 dodge Custom 200 camper. Special with canopy. Automatic, power steering, power brakes, radio. Only 11,000 miles! $7,995

280Z 2 Plus 2

76 Datsun Sports Coupe. Silver with black vinyl roof and sun roof, radio, tapedeck. A beauty! $8,995

MAXIVAN

75 Dodge Sportsman Royal window van, automatic, power steering, power brakes, radio. $4,295

SEE OUR GREAT SELECTION OF USED DATSUNS

OPEN 'TIL 9 P.M.

Government at Hillside
385-6737
DL 00740A

75 CHEVY VEGA PANEL 2 door, excellent condition, $1700. Tony 477-9386 4:30-7:30pm

1973 TORONADO
Air conditioning, power seats, windows, trunks, doorlocks, tilt and telescopic steering, cruise control, 8 track stereo system, vinyl top, looks new, sacrifice $3250. 598-4936.

1977 HONDA CIVIC. STILL ON warranty, most options. $3800 or best offer. After 5, 592-7260.

1968 FALCON WAGON, TESTED til June 80, $595. 382-1197.

1964 MERCEDES, GOOD MEchanical condition, gas, standard, $1600. 386-1597 after 4 pm.

1968 DATSUN 510, $850. REcently put in very good condition. 477-2294

'73 COUGAR XR7, FULLY loaded with sunroof, good condition. 478-6479 between 9-6.

1966 CHEV IMPALA, POWER steering, brakes, easy driving, $600. 382-9400.

78 CAMARO-LT, MANY OPtions, includes stereo, 20,000 km, $7500. 388-9255 after 6pm

1970 BUICK SKYLARK, CUStom 69,000 miles, moving must sell. $950. 383-8495.

1975 DATSUN 710 DELUXE, 28,000 miles, excellent condition. 479-3084.

MOVING EAST: '65 MERCURY Station Wagon. Excellent condition. $750. 598-3656.

1973 MUSTANG FASTBACK, excellent condition, 46,000 miles. Offers. Call 478-0697.

1970 BEETLE, RED, $1250 firm. 381-6323 10 to 5 weekdays and Saturday.

'66 CHEV 4-DOOR, AUTOmatic, $700 or best offer. 386-0217.

MUST SELL 1968 CHEVELLE 2 door hardtop, black lacquer, offers. View at 3165 Milgrove St.

1977 VOLVO 242GL ANNIVERsary edition, tape deck, p.s., p.b., excellent condition, 721-3338

1976 OLDS SUPREME, 35,000 miles, air. Asking $5200. 383-7794.

1975 DATSUN B210 HATCHback, 4-speed, radials, cassette. 598-4177.

1961 PONTIAC LAURENTIAN, 2 door hardtop, 261, 6 cylinder, 87,000 original miles. Very clean, all original. Second owner. 382-5701.

1967 FORD GALAXIE 500, A-1 condition, $675 or best offer. 656-7450.

1973 ASTRA WAGON, GOOD body, $750. Scott 383-5995 between 6:30-7:30pm.

1957 CHEV BELAIR, 2 DOOR hard-top, V8, turbo 400, $2000 or offers. 388-5229.

1974 AUSTIN MARINA, STANdard shift, 67,000 miles, $1800. Phone 652-2588.

1957 CADILLAC FLEETWOOD, restorable. Best offer over $800. 652-2376 evenings

1971 DODGE CHARGER, MUST sell before July 28th, no reasonable offer refused, 385-4988.

1975 CAMARO, 350, 35,000 miles, red and white, 1 owner, $4500. 652-3891.

'72 MARINA 2 DR, 4 SPD, RAdials, tach, tape deck. New clutch. $1400. 479-6292.

150 CARS FOR SALE

S&H TOYOTA CENTRE

Two Locations To Serve You Better

848 YATES ST.
381-5222
FORT and FOUL BAY
592-2471

78 TOYOTA SR5
PU, 5 spd. Radio. Canopy.

78 DODGE
½ ton PU, V8 auto. Only 8300 KM.

77 CELICA GT
Liftback, sunroof, 5 spd, AM/FM

77 DATSUN
200 SX 2-dr, 5 spd, AM/FM radio. 13,000 KM.

76 RABBIT
2-dr, 4 spd. Only 32,000 mi.

76 COROLLA
2-dr, 4 spd. Very clean.

76 BOBCAT
2-dr, 4 spd, radio.

75 VOLKS
2-dr, 4 spd.

75 MAVERICK
4-dr, 6 cyl, auto, PS. 31,000 mi.

74 DATSUN
260Z, 4 spd, 41,000 mi. Nice car.

74 VOLVO
GRAND LUX, 4-dr, auto. Fuel injection. Sunroof.

73 CORONA
4-dr, auto. 38,000 mi. Very clean.

73 DATSUN
2-dr HT, 4 spd, radio. Red with white vinyl roof.

65 COMET
4-dr auto. Only 57,000 mi.

SAUNDERS AND HITCHMAN LTD.
2040 Cadboro Bay Road at Fort and Foul Bay
Dealer Licence 5059

Millstream
CHEVROLET OLDSMOBILE

MUSTANG

77 MUSTANG GHIA. V8, automatic, power steering, power brakes, AM radio with tape, mag wheels, luggage rack. Finished in black with chamois vinyl top and trim. BCAA inspected. A beauty $5990

CENTURY

73 BUICK CENTURY LUXUS 2-door hardtop. V8, automatic, power steering, power brakes, radio. Finished in white with black vinyl top and interior. BCAA inspected. $3850

CHEVETTE

78 CHEVETTE 4-door hatchback. 4 cylinder, 4-speed with radio. Finished in maroon with orange and white stripes. BCAA inspected. $4350

TOYOTA

78 TOYOTA COROLLA Station Wagon. 4 cylinder, automatic, radio. Finished in brown with beige vinyl trim. BCAA inspected. $4990

HONDA

75 HONDA Hatchback, 4 cylinder, 4-speed. Exceptionally low mileage. Finished in white with black trim. $3190

MON.-FRI.
8:30 a.m.-9 p.m.
SAT. 9-6

Millstream Chevrolet Oldsmobile Ltd.
1730 Island Highway
474-1211
Dealer Lic. D-5831

76 PLYMOUTH FURY, POWER steering, automatic, vinyl top, good mileage, slant 6. 479-9504.

1913 WHITE 5-PASSENGER touring car, asking $9000. 478-6750.

'68 THUNDERBIRD, 2-DOOR, 429, immaculate condition. Offers on $2500. 388-4501.

1977 MAZDA GLC HATCHBACK, blue, 30,000 miles, $3300. 642-3660.

66 CHRYSLER WINDSOR 2 door, ET mags, radials. New dual exhaust. $2000 or offers. 478-9604

FOR SALE, 1967 FORD GALAXie 500. Good condition, $900. Phone 595-1589 after 5 pm.

1977 TRANS AM, CALIFORNIA edition, all options, $7300. 656-6394.

72 TOYOTA COROLLA 1200 4 speed, $975, or trade for small truck, 478-2548

1977 HONDA CIVIC, EXCELlent condition, $3500 firm. Phone 652-4274.

1973 PLYMOUTH FURY III, 2 door hardtop, excellent condition. 477-2704.

70 PLYMOUTH SATELLITE, 318 auto, power steering, $1500 or offers. 383-0826

MERCEDES 250S, 1967, WELL-maintained, full service record. 478-8860.

1967 SPORT FURY. VERY pretty car. White inteior. $860. 382-4127.

150 CARS FOR SALE

PETER POLLEN FORD

USED CARS

79 Mustang Ghia V8
79 Zephyr 6 cyl
78 Olds Cutlass 2-dr
78 Chrysler S/W
78 Caprice Clas. sedan
78 Diplomat Luxury sedan
78 Trans Am T-roof
77 Comet 6 cyl.
77 LTD. Landau, Luxury
77 Monarch Deluxe
76 Celica 5-speed
76 Montego MX SW
75 Scamp 6 cyl. mint
73 Pontiac SW
73 Ford S/W
73 Sebring Deluxe
73 Pinto S/W
72 Maverick 6 cyl. AT
69 Torino S/W

4X4 TRUCK SPECIALS

77 Ford F250 green
77 F250 w/winch
77 GMC ¾ ton
75 GMC mint cnd.
77 F150 Stpsd swb
77 Jimmy 9,500m.

The Above 4X4 Trucks Are All In Excellent Condition

BANK RATE FINANCING

7-DAY MONEY BACK GUARANTEE

384-1144

YATES and COOK
Dealer No. D 5373

STOP MOTORS LTD.

2524 DOUGLAS

64 T Bird convt.
67 Mustang convt.
68 Montego 2 dr.
69 Mazda wagon
70 Lemans 2 dr.
72 Chev. 2 dr.
73 Mark IV.
73 Mazda 2 dr.
73 Toyota wgn. at.
74 Toyota 4 dr. at.
75 Century 4 dr.
76 Sky Hawk 2 dr.
76 Cutlass 2 dr.
76 Rabbit 2 dr.
77 Chevelle 4 dr.
77 Honda.
78 Trans Am
78 Toyota 2 dr.
78 Pontiac 4 dr.

TRUCKS

67 GMC
76 Toyota p/u
76 Datsun p/u
77 Ford F250 p/u
78 GMC van
79 Funcraft convt.

Bank Financing Available
LEASE ALL MAKES
MON.-FRI., 9-8, SAT. 9-5
383-3635 D02184A 383-8931

1974 BUICK V8, 2 DOOR HARD top, power brakes, power steering, many extras, real sharp. 592-3933, 477-3002 after 6pm.

'79 MUSTANG GHIA II. LOCALly owned and driven for 1-year. Low mileage, excellent condition. Offers. 595-2592 after 7 pm.

SACRIFICE
1976 Ford Fury, sun-roof, air, 39,000 miles, only $3500. Phone 478-2044.

1973 COROLLA 1600, 2 DOOR, 4 speed, 2nd owner, tested till June 80. Clean, reliable transportation. $1650. 595-2187.

1974 BUICK CENTURY LUXUS, tilt wheel, AM-FM stereo, power windows, console shift, 4 new radials. $2699, trades considered. 479-6805.

IMMACULATE 1976 FORD Gran Torino, many options, 19,000 miles, asking $4395. Phone 382-2492 after 5:30.

67 BEAUMONT, ONE OWNER, good condition, 2 door hardtop, 283 motor, $2000 firm. 477-1633 evenings.

'76 PLYMOUTH DUSTER, original owner, excellent condition, slant 6, radial tires. Asking $3400. 386-7369.

1963 RAMBLER AMERICAN, 4-door, 6-cylinder, very good condition. $650. View at 290 Helmcken Rd. 479-2966.

72 DODGE CHARGER, 440 MAGnum, automatic, offers or will consider trade for smaller car. Phone 746-6626.

AIR CONDITIONED 1970 Chrysler 300, 4 door hard top, low mileage, all power, radio, tested, $1595. 383-0405.

SPACIOUS 1972 TOYOTA COrona Mark II station wagon, 25 mpg, automatic, radio, tested, $1295. 383-0405.

MUST SELL '77 HONDA CIVIC hatchback, 4-speed, excellent condition, $3600 offers. 479-0335 after 5 pm.

1972 INTERNATIONAL TRAvelall in excellent condition, low mileage on reconditioned, for information phone: 383-6869.

1976 MERCURY MARQUIS, power steering, power brakes, air conditioning, cruise control, excellent condition, $3900. 478-6853.

1970 TORINO STYLE RANchero, mags, radial TA's, fresh transmission, tonneau, $2850. 478-4170.

1971 COUGAR, POWER STEERing, power brakes, auto, vinyl top, very good condition, 656-6939.

150 CARS FOR SALE

METRO TOYOTA

"Your Best Value Dealer"

OVER 150 ESSO TESTED METRO RECONDITIONED USED CARS to CHOOSE FROM

—or—

ECONO-LOT NOTHING OVER $1999

64 Ford C'stm	$399
67 Austin	$399
64 Vauxhall	$499
62 Ford	$499
68 Datsun S.W.	$599
69 Oldsmobile 98	$599
71 Olds 88	$599
69 Envoy a/t	$699
72 Cortina	$799
67 VW Beetle	$799
67 VW Van	$999
70 Javelin	$1099
68 Nova	$1299
67 Crown 4-dr.	$1299
69 VW Beetle	$1399
73 Valiant	$1599
71 Impala	$1899
71 Demon	$1899
68 Westfalia	$1999
73 Mustang	$1999
71 NOVA 4 dr., A/T	$1999
72 Duster	$1999

All reasonable Offers Accepted!

386-3516

METRO TOYOTA LTD.
645 FINLAYSON
DEALER LIC. 6290

METRO TOYOTA

1974 MUSTANG II, SILVER grey, 4 cylinder automatic, great gas mileage, good condition, runs well, radio. 592-9842 after 5, weekends 477-8201.

1972 MAZDA STATION WAGON 808, 39,000 miles, good tires, automatic, excellent condition, new paint, offers. 652-2301.

MUST SELL, 77 CELICA LIFTback, lots of extras, immaculate condition, best offer takes. 477-8595.

1975 MALIBU STATIONWAGON, V8 automatic, power steering, power brakes, radial tires, $2795 or best offer. 479-2343.

1966 VAUXHALL VICTOR, LOW mileage, good condition, interior completely redone, $425. 478-0282.

1976 AMC GREMLIN, EXCELlent condition. 3 speed standard. 6 cylinder. $2000 or best offer. Dave, 385-8784

STATION WAGON, 1976 GRAN Torino, low mileage, lots of extras, excellent condition. 477-9682.

1973 MINI 1000, VERY GOOD condition, mags, radials, tack, front wheel drive, cassette deck, 382-0139 after 5 pm.

1974 PLYMOUTH SATELLITE, power steering, power brakes, excellent condition, $1650. 478-3871.

MUST SELL 70 CHEVELLE, mint condition. 2 door 300 deluxe. G60's on chromies. Straight 6. $2100 or offers. 474-2730

1970 MAVERICK, 6 CYLINDER, rebuilt transmission, needs valve grind. Rough. Small Car. $300. 652-1508

1955 PLYMOUTH STATION Wagon, doesn't run, good tires, spare motor parts, asking $125. Phone after 4, 642-5445.

1979 CADILLAC
Coupe de ville, with De Elegance group, very clean with low mileage, $15,900. 477-4832.

1967 CHEVELLE MALIBU, 2 door hard-top, white, mags, 283, good condition, $2200. Phone 382-8731 before 4:30 pm.

1972 VW BEETLE, LOW MILEage, radio, gas heater, extra tires. Very clean. Asking $2000. 479-2016.

1976 MUSTANG GHIA, AUTOmatic, V8, power steering, power brakes, radials, mags. $4800. 479-4864.

1974 MUSTANG II, HATCHback, V6, 4 speed, yellow with brown custom striping, asking $2900. 382-4365.

1966 PONTIAC GRAND PARIsienne, 327, power steering, power brakes. Good condition. $1200. 477-2281.

1971 PLYMOUTH SPORT SUBurban 9-passenger station wagon, $2200 or offers. 479-4552 or 479-4333.

1972 SPITFIRE, 60,000 MILES, new paint, trans, clutch, good condition. All reasonable offers considered. 479-4444.

1962 COMET RUNS GOOD, dented, new muffler; brakes. Unfinished bed in back! $199.99, OBO. 479-4500.

72 VOLKSWAGON VAN, ONE OF a kind, super custom interior, deluxe mechanical condition. $3900 595-7417

69 REBEL SEDAN, EXCELlent condition, new trans, brakes, carburator and paint job. $1350 or offers. 477-6219 after 5.

1956 CHEVROLET SEDAN DElivery, body in fair condition. No motor or trans. Best offer. 598-3207.

1977 CADILLAC SEDAN DEVille, D'Elegance, buckshot brown, light tan roof, fully loaded. Victoria car. $11,800. 721-3571 (Victoria).

76 RABBIT, 26,000 MILES, automatic, suburb, $4650. 385-7357 phone after 4:30.

150 CARS FOR SALE

GeM

76 Cadillac sedan DeVille	$10900
76 Lincoln Mark IV	$9900
76 Ford Elite, loaded	$5495
75 Dodge Dart, 6 cyl. auto	$2995
78 Mustang V6 auto	$5495
72 VW 411 sedan	$2495
73 Cougar, Mint	$3995
73 Datsun 1800, mint	$2695
68 Coronet 2 dr. HT	$1995

MANY MORE TO CHOOSE FROM

480 ESQUIMALT RD. 382-7195
D-6331

FAMILY WAGONS

73 OLDSMOBILE
Custom cruiser, completely loaded including air, stereo, luggage rack, 9-pass. seating, one-owner, etc., etc.

71 LTD
Country Squire, loaded, stereo, cruise, mags, tinted glass, luggage rack, etc. Only 31,000 one-owner miles.

For personalized service for either of these fine automobiles, call Steve Jarvis, 388-7722.
YATES AUTO SALES
950 Yates St. DL5268

HELP!
We're Overstocked

	Reg.	Sale	Save
76 Pontiac SW	$4195	$3695	$500
73 Cougar XR7	$3495	$2995	$500
71 Le Mans Con	$3995	$3495	$500
74 T Bird	$4995	$4495	$500
73 Charger SE	$3495	$2995	$500
70 Cutlass 442	$3995	$3495	$500

Many More to Choose From
"Reasonable" Offers accepted
Trades Welcome
PAINTER MOTORS LTD.
3005 Douglas 388-6196 D5802

1977 DODGE ASPEN, EX POlice car, $1995; 1973 Plymouth Sebring, 2 door hard-top, $1395. 1973 Maverick, small V8, power steering, power brakes, $1695; 1973 Montego, 2 door hard-top, $995; 1972 Cortina, 4 door sedan, $1095; 1971 Rambler sedan, with air conditioning, $895; 1968 Oldsmobile Vista Cruiser, $1095; 1970 Volkswagen Beetle, $895; 1971 Buick Skylark, 4 door sedan, $895; 1965 Ford Fairlane, 2 door hardtop, $495. Super Motors Ltd, 2538 Government St. 385-0031, DL5015, After hours, 382-1559.

72 OLDS CUTLASS
2 door hardtop, V8, automatic, power steering, brakes, and radio. Nice condition, with only 58,000 miles. 2 year warranty! Only $2895! To view, please ask for
ERROL RICHARDSON
382-7121 or Res. 383-2465. Empress Pontiac Buick GMC Ltd. DL5701.

ABSOLUTELY MINT!
1977 Mercury Grand Marquis with everything including complete trailer towing pkg. Extra clean 30,000 mi.
PEDEN RV LTD.
2855 Quesnel St.
386-3464 D1950A

STATION WAGON
76 Pontiac Grande Safari. This lovely SW is equipped with air conditioning, wood side paneling, roof rack, radial tires. It is a must see at $3695. Trades welcome. PAINTER MOTORS LTD., 3005 Douglas St., 388-6196. After hours: 478-0790. D5802.

"LADIES CAR"
Gorgeous 1976 Mustang coupe finished in a dazzling white with complimenting interior. Small V8 auto, ps, pb, cassette stereo. Only 26,000 lady-driven miles. For personalized service, call Steve Jarvis, 388-7722.
YATES AUTO SALES
950 Yates St. DL5268

CONVERTIBLE
71 LeMans, V-8, auto., buckets, PS, PB, console shift, power windows and top. Super nice car. Save $500, Reg. Price $3995 — On sale this week, only $3495. Trades Welcome. PAINTER MOTORS LTD. 3005 Douglas St., 388-6196. After hours: 478-0790. D5802.

74 MUSTANG
2 dr, 302, V8 auto trans, P.S, P.B. It's equipped with radial tires, amfm cassette, black vinyl roof, rear stereo speakers. Make us an offer at
McCallum Motors Ltd.
DOUG FOSTER
382-6122 D5603

1974 MONTE CARLO LANdeau, excellent condition, many options including black velour interior, air, cruise, power steering, power brakes, tilt wheel, swivel buckets, posi-traction, am 8 track stereo, 71,000 highway miles, much work done, runs beautiful. Must sell, going to University. Asking $3400. 477-8725 between 4-6 pm.

HARD TO FIND MODEL
1974 CAMARO 2 door coupe, with automatic transmission, and special metal flake paint! Hurry on this one, and phone CHARLIE PETERSON, at Empress Pontiac Buick GMC Ltd., 382-7121 or Res., 592-0458. DL 5701.

'72 MUSTANG
This car is red with white interior, equipped with ps, pb, bucket seats, automatic transmission. Powered by an economical 302 2 bbl. carb and rides on near new radial tires. Only $3,295. PAINTER MOTORS LTD., 1513 Quadra, 385-0122. D5802.

1969 BUICK LESABRE, 2 DOOR hardtop, 400 automatic, power steering, power brakes, air conditioning, air shocks, HD trailer hitch, automatic, electric trailer brakes, trailer mirrors, 7 wheels with mounted good storms. Overall condition excellent. 55,000 miles. Cash $2250 firm. 112-245-4964.

77 CORDOBA
Prism yellow with matching Landau roof, all factory options including leather interior, cruise control, power windows. For more information call Bud Maindonald, Pacific Mazda Peugeot, 385-1451. D5253

"1977 SPRINT"
Black on black, swivel buckets, tilt, cruise, pw, p. door locks, air, wire wheel discs, am/fm. Absolutely like new. For personalized service, call Hal Laird, 388-7722.
YATES AUTO SALES
950 Yates St. DL5268

MINT CONDITION
1973 Dodge Monaco Brougham, 4 door, 360 intercepter package, power steering, power brakes, blue brocade interior, metallic silver ghost grey exterior, new paint, brakes, tires, rebuilt engine. Mechanics pet. $2500 or best offer. 386-6094.

Celica Liftback
1978 Toyota in excellent condition. Fully equipped with 5 spd and radials. For more information on this fine car call Pedro J Arrais, Pacific Mazda Peugeot, 385-1451. D5253

Rusty But Trusty
1973 Olds Omega 2-dr, hb, only 51,000 mi. Truly a steal at $1495. First Come! - First Served!
GEM MOTOR SALES (1973 Ltd.)
480 Esquimalt Rd., 382-7195.
D6331.

77 HONDA
Civic hatchback, radial tires, sunroof with vinyl top, 1 owner car in exceptional condition. Call Les Hughan for more details Pacific Mazda Peugeot, 385-1451. D5253

1970 DATSUN 510, 4 SPEED, RAdial tires, needs body work and paint job, $575 or best offer. 384-2562 after 4.

150 CARS FOR SALE

Speedway MOTORS LTD.
VOLKSWAGEN
PORSCHE
AUDI

Vancouver Island's Leading V.W. Porsche Audi Dealership

SAVE NOW DURING OUR MID-SEASON CAMPER and DEMO SALE

DEMOS
- 79 RABBIT, deluxe 4-door, automatic
- 79 RABBIT, GTi
- 79 SCIROCCO, 4 speed sports
- 79 AUDI 5000S, automatic
- 79 PORSCHE Targa 911C

CAMPERS
- 79 VW pop-up top
- 79 VW Westfalia auto.
- 79 VW Westfalia 4 speed
- 79 VW hardtop

PLUS
a good selection of USED CARS and CAMPERS

WE NEED TRADES
CHECK WITH US FIRST

971 YATES ST.
at VANCOUVER

Dealer Licence
No. D-5180

385-2415

1972 PINTO, GOOD CONDITION, low miles, new paint job, asking $1450. Phone 383-6819, after 5 pm.

1974 MUSTANG II HATCHBACK, V6 4 speed, very clean, $3600. 595-8008.

1976 CELICA GT LIFTBACK, 5 speed, 1 owner, low mileage, $5600. 595-8008.

LEAVING TOWN
1973 Grand Torino Squire, offers on $1995. 592-0535 after 5 pm.

71 RIDEAU 500 WAGON, 351 V8 automatic, power steering, power brakes, $1600 firm. 478-7516.

1974 HORNET, 6 CYLINDER, automatic, good condition. Low mileage, asking $2,200. 382-1741.

1971 PINTO. AUTOMATIC, LOW mileage. Excellent condition. $1295. 477-6266

MUSTANG, 289, LIKE NEW, bought Sept 64, a good appreciating investment, $5995. 386-3641.

'68 CAPRICE, 307 AUTO, BUCKets, console. Excellent condition. Best offer. 385-7706.

TWO VOLKSWAGENS, GOOD for bush buggy or parts. 478-5094.

1971 TORINO SQUIRE WAGON, good condition, $850. 1444 Simon Rd. 477-7142

'71 TOYOTA STATION WAGON, standard, 2-door, asking $650. 383-4730.

1976 DATSUN 710, AUTOMATIC, low mileage, offers to $3800. 479-1046, after 2 pm.

'72 DODGE DEMON, 340, sunroof, mags. Good condition. $2700. 721-3816.

1974 HONDA CIVIC HATCHback, 45,000 miles, best offer takes. 382-0776.

1968 ENVOY EPIC, GOOD CONdition, asking $650 or offers. 383-2796.

1962 FORD FALCON, 4 DOOR automatic, 6 cylinder, tested, $300. 658-8533.

HONDA, BLUE HATCHBACK, 1975, excellent condition, mags, tach, $2800. 479-6214.

1976 GMC VANDURA, SEMI finished interior, 51,500 miles, $4300 or best offer. 592-1049.

1974 PINTO, LOW MILEAGE, good condition, offers on $2000. 478-1859, after 5.

MUST SELL, 1965 CUDA, REbuilt 340, no reasonable offer refused, 478-3748.

65 CANSO SPORT DELUXE, custom paint, etc. Sacrifice at $2000. 384-3427.

MUST SELL. 1968 FORD FAIRlane hardtop, 289. First $900 takes. 385-4992, 385-6075 anytime

1968 PONTIAC CATALINA 2 door hard top, good shape, $575 or best offer. 385-4149.

COUGAR XR7, 1970, GOOD CONdition, one owner, 55,000 miles, $3,000. Call 721-3360.

1959 CHEVROLET SEDAN, 72,000 miles, nice condition, 283 motor, $950. 642-3770

69 DODGE DART, GTS, 340, power steering, automatic, good condition, offers, 385-5261.

1973 CHEVELLE STATIONWAgon, excellent condition. Must be seen. Asking $2,400. 385-3285.

1974 CAPRI, LOW MILEAGE, excellent condition, $2,500. 658-8120 Keith.

1970 TOYOTA CORONA MARK II, excellent first car, $1000. 592-2894

1974 AUSTIN MARINA, 4-DOOR, 22,000 miles, excellent condition. $1800. 386-0205 or 477-5361.

1973 COLONY PARK STATIONwagon, loaded, with air conditioning, $2500. 385-7740.

1968 MONTEGO, 2 DOOR HARDtop, automatic, 598-6680 or 592-9580.

1964 CLASSIC RAMBLER, 6 cylinder, excellent condition, economical, $700. 656-4301.

1969 AUSTIN AMERICA, VERY fine condition, offers on $1000. 595-7467.

150 CARS FOR SALE

1976 VOLARE STATION wagon, V8, automatic transmission, power steering, power brakes, high mileage, but in nice shape, radials, safety inspected. A steal at $1795 or offers. G and L Custom Auto Sales, 507 Ellice St. DL#6153.

SPECIAL
'74 Capri 44,000 miles, radials, bucket seats, 4 spd. trans and more. Just tested, $2,795. PAINTER MOTORS LTD., 1513 Quadra, 385-0122. D5802.

1978 CHEV MALIBU
$4,995
Low mileage, excellent condition, 2 tone. Auto. PS, PB. AM radio. Tilden Rent A Car DL 6365C
386-1213

76 COROLLA
1976 Toyota Corolla 2 dr, 4 spd. $3695. For more information call Bryan Williams, McCallum Motors Ltd. Bus. 382-6122, res. 383-9950. D5603

'71 COMET GT
302 auto, ps, pb, bucket seats, wide oval tires in extemely nice condition, $1,895. PAINTER MOTORS LTD., 1513 Quadra, 385-0122. D5802.

FAMILY CAR
1968 Chevrolet 4 door, power steering, power brakes, automatic, 53,000 miles, very clean and dependable, $1050. 385-7329 after 6pm.

72 CHEVELLE MALIBU, AUTOmatic, high performance 350, radio, power steering, power assist brakes, clean, new paint, steel radials, priced to sell. Trade for camper or boat. 2810 Admirals Road after 5.

—$695—
Will buy you this 1969 Mazda, 4 cyl. 1900cc with only 45,000 miles. PAINTER MOTORS LTD., 1513 Quadra, 385-0122. D5802.

AS NEW 1979 CHRYSLER LA Baron Town and Country stationwagon. 2 months old. Leather interior and every conceivable option. Sacrifice must sell immediately, trades considered, 384-9883.

CIVIC
77 Honda HB, 4 cyl., 4-spd., $3395. Trades Welcome. PAINTER MOTORS LTD., 1513 Quadra, 385-0122. D-5802.

MUST SELL, RARE 1970 PONtiac Bonnyville 4 door hardtop, electric windows, seats, power steering, brakes. Good mechanical, excellent interior, fair exterior. Offers or trade for ? 595-2249 anytime. 3325 Keats.

1960 THUNDERBIRD 2 DOOR hardtop, original California car. Excellent condition. 352 engine. Automatic, power seats, steering, and brakes. Original interior, new tires. Factory air and radio. Classic car. Only $5000. 658-1057

79 BUICK SKYLARK 4 DR. SDN. Powered by a 305 cu inch 2 barrel V8, automatic with P.S. P.B. Beige body with tan winyl roof. 4,000 KM. Bob Sherratt at McCallum Mtrs, Colwood, 478-1741 or at home 598-8541. D5603A

240Z
'71 Datsun 4-spd, buckets, new paint. Was $3895 — Now only $3595! PAINTER MOTORS LTD., 1513 Quadra, 385-0122, D5802.

ONE OF A KIND!
1975 Duster 6-cylinder, special order, 3-speed floorshift. 47,000 miles. Special 2-tone paint (two weeks old), steel w/w radials. Immaculate condition. $3295. 386-2467.

1975 LEMANS SPORT 2 DOOR hardtop, 350, excellent condition, vinyl roof, custom interior and exterior trim. Auto, power brakes and steering, good steel belted radials, trans just rebuilt. $3,800. 592-3375.

1977 BUICK REGAL SPORTS Coupe, red and white, white walls, very sharp. 350 V8, power brakes, sterring, windows; radio, and 8 track stereo. Only 24,000 miles. University girl, must sell. 477-1351

COUGAR XR7
1969, 351, auto., PS., PB., buckets, console, new paint, mags. Only $2995. PAINTER MOTORS LTD., 1513 Quadra, 385-0122. D5802.

Sidney Car Mart
WHERE YOU GET QUALITY AT A DISCOUNT
Cars, Pickups and Vans
9757 5th St. D01591A 656-2432

PUBLIC AUCTION
Happy Valley Centre, Saturday July 28, 1 pm. Taking consignments now. 478-6293. See our ad under coming events.

VOLVO 145E
72 wgn, 4 spd, radial tires. Very low mileage. For more details see Travis Bradley, Pacific Mazda Peugeot, 385-1451. D5253

CUTLASS CONVERT
350, auto, ps, pb, bucket seats, console. Won't last long at $2,695. PAINTER MOTORS LTD., 1513 Quadra, 385-0122. D5802.

ASPEN SE
77 2 dr. HT, sunroof, Landau top, stereo, cam and headers. Mint. Pacific Mazda Peugeot, 385-1451. D5253

1978 HONDA CVCC
12,000 miles, radials, radio, gas mizer, 478-8852.

1968 COUGAR, NEW TIRES, new brakes, new transmission, $2000 or best offer. 1967 Chevelle, really good condition, $2500 or offers. 478-4324, can be seen anytime.

1968 MUSTANG, 289 V8 NOTCHback, absolutely immaculate inside and out. Never damaged since new. This showroom auto is being offered for $2750. Phone 287-3180. Campbell River.

'76 MERCURY BOBCAT, 43,000 kilometers, 4-cylinder, power steering, power brakes, automatic, radials, 8-track, 1-owner, lady driven. $2600. 477-5051 after 6 pm.

CLASSIC
1963 Buick Wildcat convertible, showroom condition, $5500. Bucket seats, floor console, tilt wheel, white with white roof, black interior, 386-8313.

1969 DART SWINGER, GOOD condition, needs paint, '71 318 4 barrel, 4-speed, runs good, 70,000 on engine, 90,000 on car. Trade for used 4x4 (prefer Ford) in reasonable condition or $2000. 381-5739.

1979 SEVILLE DIESEL, AStroroof, leather interior, fully equipped. Approx 3500 km only. Factory warranty. Days 388-5714, evenings 721-3798. Bridge Street Motors. DL627A.

1968 CADILLAC, EXCELLENT condition, $1700 obo. Also 1968 MGB, new motor, new paint, overdrive, Michelins, $1900. obo. Going travelling, must sell soon. 384-5929 between 4-7.

1974 CAMARO, 350 V8, 3 SPEED automatic, shift kit, good rubber G60-14 rear and G70-14 front, radio, tapedeck. Very good condition. $5,300 or nearest offer. 477-4965 anytime.

1976 MERCURY COMET DEluxe 4-door sedan. V8, automatic, power steering, power brakes, air conditioning, vinyl top, 7 radials, many options, 23 MPG. $4250. 479-0019.

RARE!
1966 Barracuda, new upholstery, no headliner or rugs. Needs minor body work paint and tires. Real good 318 motor and auto trans, new brakes, $700, 382-4188

'65 RAMBLER CLASSIC, through the test, good condition. $700 or nearest offer. 384-4805.

'55 FORD, 6-CYLINDER, REstored. '72 Mercury, full power and air. Leaving city. 384-3098.

60 BUICK ELECTRA, 47,000 miles, 2 owners, A1 condition, 445 cu. in, trades. $3200. 595-6904.

150 CARS FOR SALE

METRO HONDA

TOP DOLLAR FOR TRADE-INS
NOW'S THE TIME TO TRADE!

ECONOMICAL GAS SAVERS!

78 HONDA	
78 COROLLA	
77 HONDA	
77 ACCORD SPECIAL	$4995
76 HONDA	
76 CVCC	
75 RABBIT	
75 COLT	
75 HONDA	
75 MINI	
75 TR7	
75 DATSUN P.U.	
74 FIAT X19	
74 MGB	
73 CORTINA	
72 MINI	
72 MGB	

100% bank financing O.A.C.

Wide open 9-10
Saturdays 9-6
2151 Blanshard 388-6921
DL 5876A

PACIFIC MAZDA PEUGEOT

78 Toyota liftback; 77 Honda wgn auto; 77 Mazda GLC, 5 spd; 77 Aspen SE, HT; 77 Chrylser Cordoba; 77 Monte Carlo; 75 Datsun truck; 74 Maverick auto; 74 Pinto Squire wgn; 73 Hornet X H/B; 73 Mazda wgn; 72 Volvo 145E wgn; 72 VW 411 wgn; 71 Corolla auto; 71 Corona wgn; 69 Cutlass 2-dr; 68 Rambler wgn; 67 Cougar; 66 Mercedes 230S.

7 DAY MONEY BACK GUARANTEE!

385-1451 D 5253
Blanshard and Johnson

1968 CHEV IMPALA, V8, power steering, power brakes, automatic. Offers to $500. 383-9688.

1969 VW 1500CC, METALLIC red, good tires, needs synchro in second, needs hood. $900. 382-2149.

68 CHEV MALIBU, 4 DOOR hard top, needs valve job, offers. 598-4783.

1970 CHEVY WAGON, RUNS, power brakes and steering, radio. Asking $480. 386-6728

1966 VALIANT SLANT 6, IN good shape, $800 or best offer. Phone after 5, 385-0757.

'66 CHEVY II 4-DOOR AUTOmatic, 6-cylinder, $850 or first reasonable offer. 383-5613.

1971 GTO, VERY CLEAN, COMpletely stock except mags, must be seen. 384-7783. $2200.

1968 FORD FALCON, LADY driven, good condition, second owner. 388-5788, 384-7783.

1965 MERC MONTCALM 390, original owner. Best offer. 592-1515.

67 FORD CUSTOM 500, GOOD shape all around, $390. Call Sherry 383-8031.

CLASSIC 55 BUG, EXCELLENT restored condition. Only asking $700 or best offer. 477-5275

1973 TORONADO
Air conditioning, power seats, windows, trunks, doorlocks, tilt and telescopic steering, cruise control, 8 track stereo system, vinyl top, looks new, sacrifice $3250. 598-4936.

1971 VAUXHALL FIRENZA, 34,000 miles, good condition. $1000 or best offer. Phone 383-1295.

1960 SMALL WAGON. MANUAL. Battered. Runs. $275 or offers. 479-7983

1976 RABBIT, 2-DOOR AUTOmatic, brown, 25,000 miles, $3795. 598-2785.

72 DODGE COLT, 2 DOOR hardtop. 33,000 miles. Asking $1700. 595-3092

77 DODGE ASPEN, EXCELlent condition, all the extras. 598-3233.

66 BARRACUDA, EXCELLENT condition, V8, power steering, bucket seats, $2400. 385-2283.

1966 CHEVROLET BELAIR, 2 door, good condition, must sell. $425. 479-8572

1959 FORD CONSUL, ONLY 36,000 miles, city tested till June 1980. $650. Phone 382-2004.

1967 CHEV IMPALA, CONVERTible, $2200. View at 3228 Seaton, after 4:30.

1972 MUSTANG, BLACK, GOLD stripes. 652-1068.

77 CAMARO, MINT CONDItion, most options. Offers. 383-4763

67 PLYMOUTH FURY I, AUTOmatic slant 6, offers, 592-0346.

FORD BRONCO, 74, REBUILT, offers. 381-5451 after 6pm

70 GTO. 400 4 SPEED. PHONE after noon 478-3981

1969 JAVELIN, FAIR CONDItion, $450 or offers. 478-7561.

1977 SUBURAU WAGON, $3900
479-3953, 479-1536

1974 VEGA, 44,000 MILES, GOOD condition, $1600 or best offer. 479-6457 or 595-3673.

HIGHEST OFFER TAKES, 1965 Chev wagon. Phone 479-6666.

74 SILVER TOYOTA CELICA GT, good shape, 382-0920

1968 RAMBLER REBEL, PARTS or whole, 592-6222.

1976 DODGE SEDAN, 3600 miles, very good condition, 477-6072.

1962 VAUXHALL VICTOR DEluxe, runs well. 598-7978.

1966 CHEVY II, GOOD SHAPE, radials. $900. Phone 658-5478.

1965 FAIRLANE 500, GOOD running condition. $250. 474-2441.

1977 MAZDA GLC, ECONOMIcal, standard, radio, $3075. 477-6468.

64 METEOR FOR SALE, offers. 386-8519.

'77 TRANS—AM, A-1, $8200. 386-1948.

1969 CORTINA, 4 SPEED, 2 door, $350 or offers. 474-2891.

1971 LTD SQUIRE, OFFERS ON $1200. 478-5234.

1969 MAZDA, EXCELLENT running condition, $950. 479-6945.

1969 SUNBEAM CAR, RUNNING order, $200. Also parts. 479-9665.

1978 RABBIT, MOST OPTIONS, 9,000 miles, $6400 firm. 721-3064.

1973 CORTINA AUTOMATIC, 35,000 original miles. Totally, absolutely immaculate and original. $1875. 384-1721, 592-3121. Sports and Classic Cars, 640 Hillside. D5433

151 SPORT, IMPORT CARS

1977 MGB, VERY LOW MILEage, excellent condition. 595-5739

1974 128 FIAT SPORTS COUPE, good condition, $1600. 652-4881.

WANTED: CHALLENGER with 4 speed, 478-0456 after 5:30.

1976 FIAT 128 3P COUPE, GOOD condition. 595-8175.

1978 TRIUMPH SPITFIRE WITH hardtop, $5500. 381-5638.

1974 DATSUN 260Z, $4500 OR best offer. 477-6858.

62 MGA, $2975.
478-7367

151 SPORT, IMPORT CARS

Mike Hunter

NEW, USED AND REBUILT parts available for XK120-150, MKII, S, E-Type, XJ6. Come to the Island Jaguar Specialist for guaranteed repairs at reasonable rates. 1963 MKII, good body, needs some mechanical work. $1850. 743-2849, Cobble Hill.

1974 FIAT 128
Excellent condition. 31,000 mi. AMFM cassette deck, tachometer, competition steering wheel, 5 near new Michelin steel belted radials. No rust. Full 100 point BCAA inspection done. Green with flawless tan interior.
STEVE SUMMERS
McCALLUM MOTORS LTD
382-9039 D5603 382-6122

European Luxury
1978 Audi 5000
1976 Mercedes 450 SEL
Both cars have all factory options including sun roofs.
YATES AUTO SALES
388-7722 950 Yates St. DL5268

1969 TR6, V8, PROBUILT, ALUminum block, 215 cu in, 230 hp Buick. Holley, TRW, custom headers and exhaust, 5 hours on engine, new brakes and Michelin radials, no rust, 3 tops, needs paint and minor upholstry. Bills for $5200. Sacrifice $3600. 598-2709.

1975 TR6
Overdrive, new radial tires, new paint, hard top, tauna cover, Pioneer AM/FM cassette, luggage rack, immaculate condition, asking $6200. 658-5690.

77 TRIUMPH TR7
One Owner 9,000 mi.
Exceptional!
DePAPE MOTORS LTD.
Indoors at 779 Pandora
384-8035 D-5311

1961 AUSTIN HEALEY ROADSTER
3000 100-6. Florida State inspection, June 79. Good condition. $6500. 386-7782

SOLID GOLD!
This 1978 Gold Trans Am is in mint condition and is equipped with many options. With only 18,500 km, it is true value at only $8995. 479-0556.

LADY DRIVEN TR6-75, EXCEPtional condition, low mileage, brown interior, new tires, offers wanted on $6950. Once you see it, you'll love it. 595-1642.

71 BMW 2002. NEW 1600 HPP engine. Forest green colour. Air dam. Turbo stripes. Heavy duty shocks. New Pirelli tires. $4900. 477-0657, ask for Philip

MUST SELL
71, 240Z, 58,000 miles, flared, spoiler, mags, good condition. Any reasonable offer accepted. 477-5108

SACRIFICE
1972 240Z, flared, mags, much more, must be seen to be appreciated, $4500. Phone 4-7:30, 595-7704.

1977 VOLVO 244 DL, BEIGE sedan, automatic, 12,000 miles, AM/FM, immaculate condition. $7100. 386-3779.

PORSCHE-924
WHY BUY NEW?
Only $12,300 for immaculate 1977. Nanaimo 753-3624.

1974 FIAT 124 COUPE, GOOD condition, gas saving 5-speed, beige colour. $2800. 595-7308 after 5.

1977 MGB, EXCELLENT CONDItion, overdrive, AM/FM cassette deck, chrome trunk rack. $6,495. After 4 pm, 384-9625.

1964 JAGUAR 3.8 MKII SALOON, red leather, power steering, power brakes. Timmis Motor Co, DL00983B, 388-6229.

1969 PEUGEOT 204, 2 DOOR hatchback in beautiful shape. Economical. Asking $1000. 385-2491

1972 MGB, MECHANICALLY sound, good tires, brakes and exhaust, needs paint. $2150. 384-8466.

1976 'VET, L82 AUTOMATIC, silver grey, 12,500 miles. Loaded. New 721's. Best offer over $10,000. 383-3184

76 TOYOTA COROLLA S.W. 29,000 mi. Call Bruce 382-6122 or 595-3162. McCallum Motors Ltd. D5603

1978 SHARP AND CLASSY, CORvette, well equipped including 4 speed, as new, lady driven, 658-5935.

capital city auto

BMW
1976 530i, auto, in Sierra Beige, sun roof, stereo cassette.
$11,950

MERCEDES
1968 230 6 cyl, beige with red interior, engine completely rebuilt. Probably the finest available.
$5,800

1750 GOVERNMENT ST.
386-7508 DL-5066

1971 MGB, GOOD MECHANICAL condition, needs body work. $1300. 592-2698.

1971 FIAT 850 RACER, HARDtop, one owner, tested, $1,400. 656-5213.

1974 FIAT SPYDER CONVERTible, mechanically sound, low mileage, $3800. 381-5847

1975 MG MIDGET, ONE owner, $2800, phone 748-3580 or 748-2943.

1977 MGB, ROLL BAR, SPARE snow tires, good condition. Call after 6 pm. 386-0452.

65 220S MERCEDES BENZ, body rusted, mechanically A1, $1450. 595-4810.

72 CAPRI, HIGH PERFORmance 4-speed, good shape, $1850. 477-4967.

1974 VOLVO 142, 2 DOOR, 4 speed, dark green, excellent condition, $4,400. Victoria 721-3426

UNIQUE
1962 Mercedes 190 SL. Phone 658-5995.

FIAT X19, 1978 EXCELLENT shape. $6500. Call 479-8878 or 478-1077.

1974 TR6. GOOD CONDITION, 35,000 miles. Radials, radio. One owner. Asking $5200. 479-2016.

1967 MGB GT, ANTIQUE white, 72,000 miles, overdrive. $2300 or best offer. 592-9135.

280Z '76, EXCELLENT CONDItion, Cibie, Michelin, True-Spoke wires, $7000. 385-3694, 479-5902.

75 TRIUMPH TR6, 43,000 MILES, ski rack, roll bar, new clutch. 245-3911 after 6 pm.

1965 ROOVER 2000, EXCELlent condition, tested, $1350, trade accepted. 479-8470.

75 TRIUMPH SPITFIRE, EXcellent condition, hard top, asking $4200. 383-0522 after 5pm.

WIFE'S PREGNANT, SO... must sell my baby. 77 Camaro Z28, low mileage, many options, 479-6821.

ALL FIBERGLASS BODIED dune buggy, $500 firm. 474-1866 after 6pm.

76 TR6, EXCELLENT CONDItion. 381-5638

154 TRUCKS, BUSES AND VANS

1978 FULLY CAMPERIZED Volkswagen Westphalia van. Call between 5-7, 479-4982

154 TRUCKS, BUSES AND VANS

GARDEN CITY
AUTO LEASE LTD.

77 FORD RANGER
Short box ½ ton, V8 auto, ps, pb, radio. Many more options.
$5995

76 FORD F250
¾ ton V-8, 4 spd., p.s., p.b., radio, deluxe canopy.
$4995

76 BLAZER
4x4, V8 auto, ps, pb, tilt, radio.
$6895

75 GMC Van
6 auto, radio, new paint
$3895

75 GMC ¾
Sierra Classic Crew Cab, V-8, auto, p.s., p.b., radio, tilt, 2 tone.
$5,195

MANY MORE TRUCKS, VANS AND 4x4S TO CHOOSE FROM.

TRADES WELCOME
NO REASONABLE OFFER REFUSED
100% FINANCING O.A.C.
OPEN
9:00 A.M.-8:00 P.M.

2978 DOUGLAS ST.
382-9111
D-5721

WILLE Dodge • Chrysler

73 Ford ½ ton	$3195
75 Dodge Club	$2995
75 Dodge Van	$3195
71 Dodge Van	$2195
'6 GMC ¾ ton	$5195
77 Dodge ½ ton	$3995
74 Dodge Van	$2995

Many More To Choose From

Excellent Selection Used Vans and Trucks

3200 DOUGLAS
AT CLOVERDALE
382-2313
MON. TO FRI. 9 TIL 9
SAT. 9 TIL 5 DL5881

4X4 COUNTRY

3 Premium Units To Choose From

1978 Toyota FJ40 Landcruiser, 6 cyl, 4 spd, Warn hubs, radio and undercoat. Only 1800 Kilos. Red in colour $8495.

1978 Chev K5 Blazer. 350 V8 auto, P.S, P.B, radio. Cheyenne pkg. 25,000 K. White in colour $9395.

1976 Dodge Ramcharger, 318 V8 auto, P.S, P.B, radio, headers, big rims and tires, roof rack. 44,000 miles. White in colour $5995.

Exclusive with

MIKE McKENNA
Suburban Motors 386-6131 or Res. 478-1493. D5528

14' VAN
This unit has been in storage for last 3 years. Has 53,000 original miles. Have just installed new Ford reconditioned motor, never driven. It is a 1972 C600 Ford tilt cab, with 14' van and power gate. Avis Truck Rentals. 1420 Quadra St at Pandora. Phone info 382-1033. Some other trucks available for sale, too.

"LANDCRUISER"
This '75 Toyota 4x4 is in excellent condition. Equipped with off-road tires, white spoke mags. 45,000 miles. For further information, phone Hal Laird, 388-7722.
YATES AUTO SALES
950 Yates St. DL5268

1978 CHEVY VAN, ½ TON, V8, p.s, p.b., tilt steering, cruise control; fully customized, mags, flares, pipes, headers, traction bars, sunroof, roof rack, pinstriped, stereo system. Must be seen. Offers. Phone after 6, Wednesday to Fri, 477-4448, all day Sat and Sun.

1965 CHEV VAN, GOOD CONDItion, recently painted, tested, 5000 miles on rebuild, mags; worth over $1000, overhead console, side pipes, cassette, CB, cooler, fully insulated interior done in crushed velvet and leather, over $3500 invested, $2000 or best offer. 652-2781.

"BUSH BASHER"
69 Jeep Commando, V-6 auto, warn hubs, runs OK, super "bush truck". Where can you find a 4x4 for $1250? PAINTER MOTORS LTD., 3005 Douglas St. 388-6196. After hours: 478-0790. D5802.

1977 GMC JIMMY 4X4 WITH towing hitch, 31 gallon fuel tank and shield, sliding side windows, console, tilt steering wheel, tinted glass, carpeting, panelling, white with blue pinstriping, $8500 or highest offer. Call 479-9965 after 5:30 pm.

I USED TO REALLY ENJOY my
71 VOLKSWAGEN CAMPER
until I fell in love with a sports car. Faithful, but needing paint, and reluctantly a bargain to a good home. $2300. 383-9998 after 6

BRONCO
1976 Ford Ranger. V-8, auto., p.s., p.b., radio, free-wheeling hubs, big boots. GARDEN CITY AUTO LEASE LTD., 2978 Douglas St., 382-9111. D-5721.

1979 DODGE SHORT BOX 4X4, roll bar, macho package, V8, automatic with shift kit and cooler. Only 4600 kms. Beat factory price increase. $8500 or best offer. Frank, 384-2313 days; 479-1102 evenings.

1979 FORD F100, STANDARD transmission, power steering, radio, custom tool storage box, front mount spare. Under 10,000 miles, new condition, still under warranty, offers to $5700. 478-9497 after 6 pm.

1978 PRESIGIOUS CHEVROLET Silverado ½-ton, short box pickup. Options include 350 4 barrel, automatic, AM/FM stereo 8-track, tilt wheel, very deluxe. With or without fiberglass canopy. 595-0412, 2712 Dean.

1977 DODGE CLUB CAB, CONsider van trade. 478-9988.

1970 FORD 4X4 F100, 360 4 speed, $2,200. 382-2185.

73 FORD COURIER WITH FIberglass canopy, excellent condition, $2500. 652-3272.

1970 CAB AND CHASSI 1 TON Ford on duals, $795. 658-8130.

1973 FORD, XLT ¾ TON WITH canopy, $3800. 656-5661.

1970 CHEV ½-TON V8 AUTOmatic, no rust. $1200. 385-3253.

1952 CHEV ½ TON, 3 SPEED 235 6, extras. 479-9945 before 8 pm.

69 CHEVY ½ TON. MUST SELL by Sunday. 388-9429.

1966 M250. 1969 TORINO. SELL or trade up. 652-3442.

1948 CHEV PICK-UP, NEEDS work, offers, 477-6858.

154 TRUCKS, BUSES AND VANS

PUBLIC AUCTION
Happy Valley Centre, Saturday July 28, 1 pm. Taking consignments now. 478-6293. See our ad under coming events.

1977 FORD F600, 5 AND 2, 14' steel deck, dump, 12,000 miles, like new, $11,900. 1977 Ford 350 11' deck, steel deck and dump, p.s., p.b., radio, $7,995. 652-3318 (evenings) 382-3521

1975 DODGE 4X4, POWER steering, power brakes, V8 4 speed, 24,000 miles, 115" wheel base, alliance spoke and true tracks, plus more. Top condition. 479-8598.

76 DODGE B100 TRADESMAN van, one owner only. Economical slant 6 engine, 39,000 miles, standard. New tires on rear. In perfect new condition, $4000 firm. 246-9886.

1969 FORD ECONOLINE raised top Van, exceptionally clean and well maintained, fully camperized, $3,200 or trade for fiberglass boat, trailer and motor. After 7 478-5661.

ABSOLUTELY MINT FORD
1977 ¾ ton custom van, 351, V8, power steering, power brakes, cruisamatic, raven fibreglass roof, camper unit, 14,000 miles, much more. $11,500. 479-2969.

1971 DODGE VAN, 35,000 ON new economical slant 6, new mufflers, trans, brakes, customized interior, sun-roof, mags, tapedeck, $2500 or best offer. 386-8567, 479-0257.

1966 MERCURY, GOOD LOOKing, good running, step side, short box, 351 automatic. $1500. Also have posi track and complete truck 4-speed for '66 Mercury. 382-7594.

1971 FORD ½ TON, WITH FORD fiberglass canopy, only 58,000 original miles, 6 cylinder 3 speed manual. City tested till July 1980. 2 snow tires on rims. $2200. Phone 382-2004.

IMMACULATE 1974 CHEV 4X4, full power, CB radio, 8-track stereo, wide rims, camper package, must sell. $4700 O.B.O. 477-7860.

1974 FORD RANGER 100, AUTOmatic, power steering, power brakes, canopy and slide-in camper, trades considered or offers. 388-7779.

1974 ¾ TON CHEV PICK-UP, dual tanks, power steering, power brakes, good conditon, doesnt burn oil, no rust. First $2800 firm, takes. 385-1335.

1968 GMC ¾ TON TRUCK, 4-speed with 1975 6 cylinder engine. Comes with 8' overhead camper. Both good condition. $2150 or best offer. 384-7279 evenings.

1977 DODGE B100 SLANT 6 standard, 20,000 miles, stereo, raised roof, paneled and floored, excellent condition. $6000. 595-7442.

1969 FORD ½ TON, 302, V8, automatic, 8 track tape-deck, 4 speakers, radio, dual exhaust. Good condition, $2100 or nearest offer. 656-7186.

76 GMC VAN, 6 CYLINDER, standard trans, radial tires, high back bucket seats, radio, side mirrors, insulated and panelled, short wheel base, 652-1333.

LADIES CUSTOM BUILT DOUble waterbed with matching dresser and side table, heater and liner included $275. 382-9202 or 385-2983 after 5, Laura.

1979 DODGE RAMCHARGER, cruise, air, PB, PS, automatic, undersealed, tow bar, immaculate, 12,000 km. $11,500 or best offer, 652-4326.

CAMPERS DELIGHT. 78 Dodge Tradesman 200 equipped with air condition, Captains chairs, stove, fridge, toilet, 2,300 miles. 652-4833.

CORVETTE RED GMC VANdura van, V8 with chrome muffler, AM/FM cassette, deluxe interior with settee/bed. $3995 or best offer. 598-3685, 388-7354.

SACRIFICE
1974 GMC 1 ton flatdeck, disc brakes, power steering, 350 engine, only $3500. 478-2044.

1976 FORD VAN, TWIN TANKS, captain seats, carpeted, great for camping or customizing. 595-3094.

VW VAN CAMPERIZED, REbuilt engine, new paint, new brakes, excellent cohdition. $2400. 595-3786.

77-78 CHEROKE CHIEF 4X4, 22,000 miles, driven as family car, automatic, power steering, $8500. One owner, 385-4524.

1968 CAMPER BUS GMC, CITY tested, new motor, excellent runner. Moving, $2000 for quick sale, 652-3375

75 TOYOTA HILUX
Pickup, with canopy. 28,500 miles, condition excellent. $4350. 592-7764.

77 TOYOTA TRUCK, 20,000 miles, many options, sunroof, excellent condition, $3800 offers. 474-1022 or 477-6017.

1977 ½-TON CHEV, CUSTOM deluxe 10, 14,700 miles, canopy, power steering, power brakes, 305 HP. 478-8601 evenings.

68 CHEVY VAN, TESTED, 12,000 miles on engine, good rubber, mags, body rust. $650 or best offer. 479-8487.

1977 E-250 WINDOW VAN, chrome trim all around, header, side pipes, 6000 miles, custom interior, offers. 384-0668 evenings only.

72 VOLKSWAGON VAN, ONE OF a kind, super custom interior, deluxe mechanical condition. $3900 595-7417

1977 GMC KURBMASTER, 14' aluminum Van, 39,000 miles, new rubber, extremely clean, must be seen to be appreciated. 385-8331.

1970 ½ TON DATSUN PICKUP and 1968 Toyota Corolla stationwagon. 383-5261.

1952 DODGE ¾-TON ARMY truck, excellent condition. Many extras. Taking offers. After 5 pm, 479-9504.

1974 FORD 300 SUPER VAN, 302 V8, automatic, p.s. and p.b., 47,000 miles, excellent condition. 112-537-2738.

DODGE VAN, EXCELLENT running condition, motor rebuilt, metal flake and camperized, optional. Best offer. 383-2251.

1971 CHEV VAN, PANELLED, some carpeting, bed, near new tires, Turbo 400 trans, headers. $2250 or offers; Also, Chev small block headers, $20; Chev posi, $150. 383-8281.

1978 CHEV ¾ TON, 4 X 4, 400 automatic, power steering, power brakes, immaculate, 18,000 km, loaded with extras, 642-5421.

1971 TOYOTA PICKUP, REbuilt motor, new brakes, clutch, good tires, good body. $1100. Cobble Hill 743-2021 after 5pm.

1973 CHEV VAN, 250 6 CYLINder automatic, new tires, side windows. 22,700 miles. $3100 or best offer, 382-9567

1968 CAMPERIZED CHEVY Van, sink, fridge, stove, sleeps 6, very good condition, $3500. 745-3550.

72 CHEV V8 VAN, AUTOMATIC, camperized, long wheel base, raised roof, cassette deck and CB, power converter. 384-0733.

1977 FORD BRONCO, EXCELlent condition. Evenings after 5, 642-4201.

1976 ¾-TON VAN, CAMPERized, raised roof, new 3-way fridge, new 3-burner stove, toilet, sink, water tank, gaucho type seats, all new, 38,000 miles. Asking $8,900. 384-7462.

1976 DODGE VAN ½-TON STANdard, 225 6 cyclinder, 22,000 miles. $4650. 382-3292.

1973 INTERNATIONAL HARvester Scout, 4x4, power steering, automatic. 479-7505.

1977 FORD VAN, 20,000 MILES, V8, automatic, power steering, radio. After 5 pm. 384-3404.

1975 SPORTS VAN 30, BY Chevrolet, $2800. 385-0603 after 6pm.

69 VW VAN, CAMPERIZED, RAdial tires, radio, needs motor, offers. 477-6736.

154 TRUCKS, BUSES AND VANS

1974 DATSUN PICK-UP WITH canopy, near new tires, 37,000 miles, $2895. 383-2390, 11-2 pm.

1964 MERCURY ½ TON. RUNning. Closest offer to $450. 595-6905.

1977 CHEV CAMPER VAN. Many extras. Excellent condition. Sacrifice. 592-7492

1972 FORD ¾-TON 4-SPEED, 70,000 miles, good condition. $1700. After 6, 595-7046.

1976 DATSUN SPORTRUCK, heavy duty step bumper, good tires. Clean truck. $3300. 746-7582

'67 INTERNATIONAL PANEL truck, V8 304 motor, less than 25,000 miles. 478-5094.

1977 CUSTOM DODGE, PICKup, radial and canopy, excellent condition, $4395. Phone 652-4851, after 6.

68 MERC ¾ TON WITH ALASkan type camper, will sell seperately. After 6, 385-0613.

1971 JEEP STATIONWAGON, 4 wheel drive, good condition. $3200. 477-4089.

64 VOLKSWAGEN VAN, PARTly camperized, needs some work, 479-5022.

'71 DODGE 200 CAMPER VAN. Economical slant 6, auto, sleeps 2. Good shape. $2400. 652-3375.

69 FORD ECONOLINE VAN, needs engine, the rest in good shape, $650. 382-6074 after 5.

1974 GMC ¾ TON 4X4, REBUILT 454, custom front end, plus many extras, 479-5548

57 VOLKSWAGEN VAN, CAMPerized, needs work, $175. 656-9090, 8-9 pm.

1972 DODGE VAN, SLANT 6, manual, long wheel base, roomy, economical, $2000 or best offer. 478-9673.

1973 VW [illegible] ARTIALLY camperized, high top, $2195. 592-9537.

1975 TOYOTA SR5, 5 SPEED, new paint, well maintained. $3195, 598-8514.

1967 GMC 2 TON, 6 CYLINDER with deck, fair condition, $2500. 479-3689.

56 INTERNATIONAL PICKUP, blue and beautiful, no rust, $1500 spent, best offer, Jim 385-9152 nights, 656-4792 days.

1974 FORD CAMPERIZED VAN, low mileage. Good condition. $3600. 479-4727

1969 FORD 24 PASSENGER BUS, good condition. $1900 or best offer. 479-4727

1969 GMC BUS, VERY GOOD condition. Good for camperizing. 388-4519.

158 TIRES

MICHELIN TIRES
All sizes and types in stock now! at
D&D Tire
1620 BLANSHARD
382-7283

FOUR 8-HOLE 15" GMC SPLIT rims and radial tires. Three 8-hole 17" split rims. One 8-hole 16" Ford split rim and tire. 386-0217 after 5.

TWO 13X5.5 KEYSTONE ALUminum slotted mags, $70 or offers. 592-7140

TWO B50 X 13 KELLY SPRINGfields, two B60 X 13 Sport track tires, four 13 X 5½ slotted aluminum mags, 478-6831.

$1000 WORTH OF 4 BOLT RIMS and mags, less than 500 miles on tires, $450. 477-5051 after 6.

PAIR F78X14 TIRES ON Mazda/Courier rims, excellent condition. $35 each. 479-3338.

FOUR GMC 15", 5 BOLT RALley wheels with rings, caps and L78 tires. $200. 479-0487

4 CORVETTE RALLY WHEELS, rings, caps, tires, near new. 477-3562

160 PARTS, ACCESSORIES AND SERVICE

WHEEL SPECIALS
MAGS
CHROME SPOKE
WHITE SPOKE
MONTH-END SPECIAL
20%
DISCOUNT ON CURRENT STOCKS

HURICANE I MAGS
#335704 15x7 30 Rib
REG. $89.60 NOW $69.00 EA.

WHITE SPOKE
#W5860 and W5855 15x8
REG $43.25 EA. NOW $32.95

COMPARE OUR PRICES ARE LOWER

OPEN SATURDAYS
'Til 4:30 p.m.
Mon.-Fri.
'Til 10 p.m.

SUBURBAN
Do It Yourself Parts Store
3377 DOUGLAS ST.
At Saanich Rd.
388-5171

CAL-VAN
AUTO SUPPLY & REPAIR CENTRE
"Everything from a floor mat . . . to a complete engine."

CAL-VAN
QUALITY REPAIRS — GUARANTEED
HIGH PERFORMANCE TUNING

MUFFLERS-BRAKES-SHOCKS
'Famous 15 min muffler service'

CAL-VAN
AUTO STEREO SYSTEM SALES
Expert Installations Guaranteed
Open 8 Days A Week
(WED.-THURS.-FRI. 'TIL 9)
735 Cloverdale 386-2155

HOLLEY 550 CFM 4 BARRELL, new, $75. 598-2709.

13" DATSUN WHEEL WITH RAdial tire, $20. 479-7955 after 6 pm.

TWO 12 X 16½ TIRES ON RIMS for Ford ¾ ton, 384-2642 after 5.

WANTED 1972 FIAT 850 Spyder engine. 477-9796.

1971 DATSUN 1200, PARTS OR whole, 388-7876.

69-70 MUSTANG, SHAKER, hood and scope, 385-8879.

WANTED: VOLKSWAGEN Beetle motor in good shape, 474-1022.

71 FORD 360, 66,000 MILES, $150, 478-7580.

VAN INTERIORS, ALL SORTS of custom work. 388-7313

160 PARTS, ACCESSORIES AND SERVICE

BEETLE
AUTO
HAUS

Volkswagen Parts
Accessories and Repairs
2821 DOUGLAS ST. 382-1815
(Across From Colony Motor Inn)

MOTOROLA'S
50TH ANNIVERSARY
$60 trade-in on your AM radio, in working condition (within 10 yrs old), on the purchase of a Motorola AM/FM 8-track or cassette combination.
KING AUTO RADIO
Sales Service Installations
831 Shamrock St.
(Off Oak 1 block south of Woolco)
383-3724

ROADSIDE
AUTO
REPAIR
LOCAL VW EXPERTS
627 DUNEDIN
385-2215

WILLET AUTOMOTIVE LTD
2940 Douglas, 385-2511
Tune-ups
4 cylinder, $28.50
6 cyliner, $33.50
8 cylinder, $41.50
Parts and labour included, most cars
Lube, oil and filter SPECIAL $9.99 most cars
Parts and Accessory Sales

FIAT
FACTORY TRAINED
SPECIALIST
Unbeatable Rates and Service
Import Auto Services 385-2131

TURBO 400 TRANSMISSION, $125. 3-speed full syncro transmission bell housing plus linkage, $100. 66 Parisienne nose, 70 Oldsmobile 98 Cutlass Supreme nose, 2 standard cross flow rads, plus many GM drive shafts. 595-6394 anytime.

FREE
INSTANT SERVICE
Scrap cars and trucks hauled free day or night. Also, scrap metal hauled. 478-2397.

1969 MAZDA 1500 FOUR DOOR sedan, good doors, glass and front end, 4 rims and hubcaps, 2 good tires, electrical system, 4-speed transmission, rear end, radiator and heater, header exhaust system. Offers. 479-3338.

VW MOTORS
Rebuilt, exchange from $285
6 months — 6,000 mi. warranty
BEETLE AUTO HAUS
2821 Douglas St. 382-1815

RADIATOR REPAIRS, FAST top quality repairs at Maurice's Auto Body, 427 Beta St., phone 386-3381 or 384-8094. Located behind the Burnside Pay and Save Gas Station.

CHOPPED 1931 MODEL A 2 door sedan, body and frame. Fiberglass 1927 Model T Roadster body with full fenders. 1958 Ford and 1958 Chev in good running condition. 382-5813 or 479-2825.

BRAND NEW, 327 CID CHEVY motor, complete with 4 bbl Holley, electronic distributor and fuel pump, factory warantee, sell for $895 will install. 383-6686 or 385-2215.

VICTORIA 4-WHEEL DRIVE FREE WHEELING HUBS for any make of 4-wheel drive.
597 Hillside at Rock Bay
D-13531 386-6511

DODGE 318 MOTOR, WITH 4 speed transmission, with gas tank. Ford F500 cabin chassis and set of 1978 150 Ford springs. 642-5838

5 SLOTTED ALUMINUM MAGS, 4-bolt and TA radials, fit most imports, Chevy II's etc. $150. Early Camaro buckets, white $40. 382-1764, 382-0089.

VOLVO 1800
Beautiful silver grey sheep skin covers, custom made in Europe. Asking price $200. Please phone 383-9544.

ANSEN 2 PIECE SCATTER-sheild for small block Chev. Bolt in swap for 55-57 Chev, will fit others. $65 OBO. Also some other 55-57 Chev parts. 598-3207.

WE CLEAN CARS, MOTOR cleaning, polishing, interiors, vinyl tops recoloured, Valley Detail. 383-8231.

MUST SELL 4 BRIDGESTONE 12" tires, $100. One spoiler, $50. All brand new from Honda Civic. Phone after 5 pm, 642-4783

PROFESSIONAL AUTO REpairs. 20% off parts and labour if you bring this ad to 3342 Oak St. Or call 386-8385, after 5, 386-2089.

WANTED: 272-292-312 FORD Engine in good running order, 656-2811, leave message or 477-8366 after 5 pm.

1 PAIR SMALL BLOCK CHEV 1.94 heads, rebuilt complete with rockers and pushrods. $275 OBO. 598-3207.

PARTS FOR PINTO, HAVE complete 1973 model, remove parts yourself, reasonable. 656-2577

WANTED: MINI TRANSMISsion, with extended shift. For sale: brand new Mini exhaust, and other parts. 592-0763

1968 MERC, 390, COMPLETE 55,000 miles, compression goods, best offer. Phone 382-7967.

WINDOWS AND JACKS FOR camper, plus other accessories. Call 384-2642 after 5 pm.

DATSUN 1600 SPORTS CAR, parts, Datsun 510 header. 478-6831.

WANTED: PASSENGER SIDE fender for Dodge Duster. 73-76, 383-2079.

CAR TRAILER, 22', TANTEM wheels, electric brakes, loading ramps. 384-4028 or 2842 Wyndeatt.

1967 FORD COUGAR FOR parts including 289 motor. 479-8448.

1963 STUDEBAKER STATION-wagon for parts or whole, $100 or best offer. 642-4817 after 6 pm.

AMC AUTO TRANS, JUST REbuilt; 4 barrel manifold; also other parts. After 5, 477-6092.

72 BUICK SKYLARK 350, 68 International ¾ Travelall, for parts. 478-4863, 478-3770

VANGUARD, FIBERGLASS canopy for 8' box, sliding side windows, $385. 479-5560.

1968 PLYMOUTH BARRACUDA, $500 or best offer, had front end accident. 382-9416.

225 SLANT 6 WITH HEAVY duty rebuilt transmission, low mileage, $225 or offers. '66 Valiant for parts, no motor. 383-5914 after 5.

1961 VOLKSWAGEN FOR parts, 479-7726

1975 GMC 4-WHEEL DRIVE power steering, complete. 478-7198.

CASTLE CANOPY, 8' BOX, $350. Volkswagen tow bar, $25. 478-1573.

1972 DATSUN 1200 ENGINE FOR parts, with rebuilt head and new clutch. $125. 384-1614 anytime.

FOUR MAGS, 13"X5½", 4-BOLT 4½" pattern, never used. 656-5846.

SCRAP CARS HAULED
No Charge. Associated 478-9571

1966 MUSTANG FOR PARTS: traction bars, headers, Linx air cleaner. 658-8329.

HEAVY DUTY TRAILER AXLE with brakes and drums, 479-5022.

'65 ENVOY EPIC FOR PARTS. 384-0167.

1972 VEGA AND 1971 VEGA, complete or for parts. 474-1819.

1963 PONTIAC, 6 CYLINDER automatic, for parts. 595-6153.

160 PARTS, ACCESSORIES AND SERVICE

'73 GRAND PRIX, FULLY loaded, parts for sale. 598-2789.

SLANT 6 MOTOR FOR PARTS. 385-0757 after 5 pm.

74 JAVELIN PARTS.
652-5567

164 AUTO BODY AND PAINTING

PRISM AUTO BODY LTD. Quality craftsmanship, reasonably priced. ICBC claims, cars, boats, trailers, commercial vehicles, etc. See us for your free estimate. 1496 Admirals Rd. 381-5505.

AUTO BODY AND PAINT work done reasonable, phone Johnnie, 479-5009.

166 CARS AND TRUCKS WANTED

NEVER
SELL YOUR CAR
UNTIL
YOU HAVE
OUR OFFER
INSTANT
CASH!
DePape Motors Ltd.
779 Pandora 384-8035

WE NEED
TOP QUALITY
USED CARS
HIGHE$T
PRICE$ PAID!
Call
Douglas VW
3329 Douglas DL5100
388-5466

WE PAY
the Highest Prices for
Your Clean Used Car
TRY US—YOU'LL BE
SURPRISED!
CONTACT
CARL SPICER
Used car mgr.
Empress Pontiac Buick
GMC LTD.
382-7121 DL01227A

Top Dollar
FOR
TOP CLEAN CARS
Contact:
BRUCE LOCKHART
CORNELL-CHEV-OLDS
3050 Douglas 385-5777

GeM
PAYS
High Prices
FOR LATE MODEL USED CARS
480 Esquimalt Rd. 382-7195

WANTED
TRUCKS & VANS
Also will take
consignment vehicles
GARDEN CITY AUTO
LEASE CENTRE
382-9111 2978 Douglas

CASH FOR GOOD,
CLEAN USED CARS
THOMAS PLIMLEY LTD.
1010 Yates St. 382-9121

CASH
for clean, used cars
SAUNDERS Sales & Service
474-2211 Colwood

WANTED: 1970'S VINTAGE, non customized van. Will pay $2000 cash. Karen 477-6911, local 6196 or 721-3876

CASH FOR CLEAN CARS
SWIFTSURE MOTORS
3388 DOUGLAS ST. 382-8811

CASH FOR CLEAN CARS
E & K MOTORS LTD.
642 Burnside E. 383-6231

1969 AUSTIN 1100 MARK II, body must be clean and no rust. 477-3668.

168 CAMPERS, TRAILERS and MOTOR HOMES

WE WILL BUY YOUR GOOD used Rec. Vehicle. Peden R.V. Ltd., 2855 Quesnel St., 386-3464.

FOR RENT, 21' WINNEBAGO motor home from Sept. 1st on. 477-2704.

BOOK NOW TO RENT. 13 AND 14ft. trailers, $50 weekly, $25 weekend. 478-3368.

10' CAMPER, MUST SELL, EXcellent condition, best offer. 479-3541.

9½' VANGUARD 1975 CAMPER, like new. 1971 Chev. ¾ ton, 46,000 miles. 652-4935.

1972 OTTO TENT TRAILER, EXcellent condition. $800 firm. Phone 478-2233.

CUSTOM BUILT, 8' CAB OVER camper, designed for ½ ton truck, $1995. 656-3205.

MOTORHOME, 1977 ELDORAdo, 24' bunkhouse, loaded. Immaculate condition. 477-7534.

1979 21' FRONTIER MOTORhome, 3 months old, price $20,500. 382-7105 before 3 pm.

NEED A HITCH INSTALLED?
R G WELDING
386-2444 29 Crease Ave.

1970 GMC ¾ TON WITH CUStom built chasis mount 10' camper, 595-6861.

ESTATE SALE. 1979 DODGE maxivan, camperized, 2200 kms. $13,000. 595-0881.

11' CAVEMAN CAMPER, fully equipped. 520 Treanor Ave. 478-6388. Open to offers.

FOR RENT, VW CAMPER, $120 weekly, 5¢ mile, 595-4756, 385-5525.

1972 GERMAN, QUALITY, 20' tandem, only 2500lbs. $3500. Information 383-1368.

FOR RENT, 8' CAMPER, sleeps 4, available August 16-September. 478-9202

8' PLYWOOD CANOPY $250. 474-1512.

FULLY INSULLATED, canopy/camper, best offer. 388-5949.

8'6" OVERHEAD CAMPER, home built, new jacks, propane stove, $600. 477-2034.

21' FORD MOTORHOMME, fully-equipped, 14 miles per gallon. Try your offer. 385-1590.

8½' CAMPER, FRIDGE, stove, furnace. Very good condition. $2700. 385-2989.

11' VANGUARD CAMPER WITH shower, toilet, stove, fridge. Excellent condition. $3500. 478-8713.

168 CAMPERS, TRAILERS and MOTOR HOMES

COASTLINE
TRAILER CENTRE

SUPER SALE
"Our Best Sale Ever"
1979 CAMPERS
9'6" FRONTIER — Regular $5085 NOW JUST $4500
8' FRONTIER — Regular $4422 NOW JUST $3995
8' FRONTIER with toilet — Regular $4800 NOW JUST $4375
9'11" FRONTIER shower model Regular $7700 NOW JUST $6695
19' FRONTIER MINI — Regular $22,800 NOW JUST $19,500
18' FRONTIER DODGE MAXI VAN with shower — Regular $19,995 NOW JUST $16,600

1979 TRAILERS
13' TRAVELAIRE w/toilet — Regular $5216 NOW JUST $4395
20' RUSTLER self contained — Regular $8600 NOW JUST $7695
17' TRAVELAIRE tandem — Regular $7600 NOW JUST $6895
23' RUSTLER w/tub — Regular $9800 NOW JUST $7995
17' RUSTLER tandem — Regular $7689 NOW JUST $6695
21' TRAVELAIRE FORD MINI loaded with extras — Regular $25,000 NOW JUST $22,900

TRADES
'77 VANGUARD 20' GMC — Regular $18,500 NOW JUST $16,500
'78 DODGE MAXI VAN — Regular $15,900 NOW JUST $13,900
'77 IMPORT CAMPER on jacks Regular $2900 NOW JUST $2000
'73 OKANAGAN import camper Regular $1800 NOW JUST $1400
'61 KENSKILL 15' — Regular $1395 NOW JUST $ 995
ARISTOCRAT 15' — Regular $1495 NOW JUST $1095
ESTAVILLA 16' — Regular $1295 NOW JUST $ 895
'74 SPRITE 13' — Regular $2895 NOW JUST $2395
'74 BOLER 13' — Regular $2795 NOW JUST $2395
'70 HOLIDAY RAMBLER 25' — Regular $6800 NOW JUST $5995

"All Canopys Reduced"
All Parts — 20% Off
OUR BIGGEST
SALE EVER!
Open Nightly Til 8 p.m.
(Except Fri., Sat.)
Sundays 1-5 p.m.
3388 DOUGLAS ST.
(Across from Suburban Motors)
CALL 382-6102 DL6430

WILLE
Dodge • Chrysler
SECURITY
The Trusted Name In
★ Motorhomes
★ Campers
★ Van conversions
★ Trailers
★ 5th Wheelers
76 Vanguard Mtr. Home, 20½ ft. GMC chassis, 13,000 mi. $15,500
COME IN AND SEE
OUR LARGE DISPLAY
& Ready-To-Go UNITS
SECURITY
"Built with Pride"
3200 DOUGLAS
AT CLOVERDALE
382-2313
MON. TO FRI. 9 TIL 9
SAT. 9 TIL 5. DL5881

DOMINION
MOTORS
Chinook and
Little Chief
Motorhomes
Trav-L-Mate Trailers
and Campers
75 VW VAN CAMPER
$5495
78 VW GET-A-WAY
Camper, 4 spd. trans. $10,250
77 TRAV-L-MATE
Import, fridge, furnace. $2795
78 8' KIT CAMPER
Hydraulic jacks. $2995
70 16' RANDELL
Fridge, furnace, toilet. $2695
76 14' Trav-L-Mate
Toilet, furnace, fridge. $3795
64 16' ARISTOCRAT
Toilet and Fridge. $1995.
1703 Blanshard St. 385-5012
DL5183

HEY WOOK US OVER
JUST ARRIVED
New 28' SOUTHWIND motorhome. Features private rear master bedroom. Generator, roof air, dash air, cruise control and much more. ONLY $39,500
WE DESPERATELY NEED
YOUR GOOD CLEAN
TRADE-IN
So now is the time to buy your new unit while we are "high trading" on our new RALLYE and JAMBOREE mini homes, we are clearing them out at SPECIAL PRICES.
WASH YOUR RV
At our newly opened car wash with clearance for your RV.
SEE US TODAY!
OPEN 7 DAYS A WEEK
TRIANGLE
HOMES LTD.
Your newest R.V. CENTRE in Sidney on the Pat Bay Hwy. across from Sandowne Race Track, 656-1122 or 656-7251. D01055B.

8' CAMPER FOR RENT; (YOUR truck), $75 weekly. 652-2920.

OVER CAR CAMPER, SLEEPS 2, $150. 479-9665.

168 CAMPERS, TRAILERS and MOTOR HOMES

PUBLIC AUCTION
Happy Valley Centre, Saturday July 28, 1 pm. Taking consignments now. 478-6293. See our ad under coming events.

9½' VANGARD, EXCELLENT condition, fridge, furnace, hydraulic jacks, electric water pump, bunk kit, new porta-potti, through cab window, roof rack. $3700. 479-6023.

1976 9½' VANGUARD CAMPER, 3-way fridge, 3-burner stove, oven, furnace, separate toilet compartment, porta-potti, hydraulic jacks, two propane tanks, sleeps 6. $4500. 477-8215.

REDUCED FOR QUICK SALE 21' Citation motorhome, excellent condition, only 25,000 miles, new Michelin radial tires, sleeps 6. Asking $13,500 or best offer. 652-4866.

1972 VW CAMPER, POP-TOP, sink, ice-box, double bed plus upper bunk, 5 months guarantee on recent engine work. $5200. See at 3861 Grange Rd, 479-4541.

WESTPHALIA CAMPER IN EXceptional condition for 1970. Only 21,000 miles on rebuilt engine. $4,450. 652-3785 or see at 1034 Waverley, Brentwood Bay.

1969 KENSKILL, 14' TRAVEL trailer, electric brakes, icebox plus fridge, stove with oven, 2 tanks, $1500 or best offer, 478-1248

77 CHAMPION MOTOR HOME, 20', Dodge, 360 motor, cruise control, 8 track, air conditioned, low mileage. Excellent condition. $15,800. 752-9823

1976 GLENDALE, 22' MOTOR home GMC-400, excellent storage, large bath, sleeps 6. Used but not abused! Make offer—$12,900. 477-7477.

1977 EMPRESS MOTORHOME, 19'5" on Dodge chassis 360 motor, automatic trans, p.s, p.b, stereo. Owner transferred overseas. 385-2056 after 6 pm.

SUN CAMPER, HARDTOP, sleeps 6. Sink, icebox, 2-burner propane stove, 110-volt and 12-volt lights. Good shape. $1600. 385-1101.

9½' SECURITY CAMPER, 3-way fridge, 3 burner stove, furnace, separate toilet compartment, 2 propane tanks, sleeps 6, in excellent condition. 652-3247.

76 TRAVELLETTE, 10', SLEEPS 3, battery pack. Icebox, 3 burner stove, toilet compartment, and portapotti. Towed by VW Rabbit. $1500. 598-3449

76 TIOGA II, 17' MOTORHOME. Excellent condition, low mileage, easy on gas. See it at Poole's RV, 1080 Goldstream, 474-1411, D5806.

79 ALJO 23' 5TH WHEEL, AS new. Fully equipped, ideal for ½ ton truck. Trades accepted. Poole's RV, 1080 Goldstream, 474-1411, D5806.

RENTAL
TRAVEL TRAILERS, 13'-22'
656-3411

RENT DELUXE AIR CONDItioned motorhome. August bookings available. $275 weekly, 10¢ km. 477-0968, 477-2333.

1972 VOLKSWAGEN CAMPER (Westphalia). Rebuilt motor, brakes, clean, good condition. 642-5305.

FOR RENT
Truck and camper, campers for American pickups. Taking bookings from August 28 on, only. 383-6954.

1972 NORTH STAR GMC MOtorhome, 22', 40,000 miles, excellent condition, $12,500 or best offer. 478-6790.

1973 16' HOLIDAIRE, SELF contained, first offer $3000. Call weekdays after 6 pm. or all day weekends. 479-9212.

1976 8' VANGARD CAMPER, used once, 3-way fridge, stove, furnace, hydraulic jacks, $3500. 652-3671.

1972 STAR CRAFT HARDTOP tent trailer, sleeps six, propane stove, 2 way lights, excellent condition. $1600. 386-9549 after 4:30.

1977 20' EDSON MOTOR HOME on Dodge chassis, self contained, CB, stereo, tape deck, PA, $16,500. 479-4942.

AIRSTREAM 25', MINT CONDItion, many extras, superb towing, attractive floor plan, warm interior, must see, $7950. 658-5874.

16' TRAILER, FRIDGE AND stove, electric brakes, 2 tanks, sleeps 6, safety checked. After 6pm 474-1415

77 EL DORADO, 20' MOTORhome, 8,687 miles. Shower, stove, toilet, fridge, air conditioning. $15,500. 388-7864

73, 10½' CAMPER, SHOWER, hot water, furnace etc. Trade in value $3000. $1500 takes it away. 642-3892, keep trying.

VANGUARD CAMPER, 9'6", excellent condition, 3 way fridge, flush porta-potti, jacks, $2700 or nearest offer. 658-5348.

15' TRAILER, LIGHT WEIGHT 1600 pounds. Stove, 3-way fridge, heater, toilet. $3000. 881 Gladiola Ave. 479-5268.

RENT A DELUXE 25' MOTORhome, $300 per week, 8¢ KM. 478-5829.

TRAILER FOR SALE 1969 Shasta, 13½', gas fridge, 3 burner stove, oven, furnace, port-a-potti, $1200 firm. 477-2010.

1975 14½' SCAMPER TRAILER, 3-way fridge, stove, furnace, port-a-potti, sleeps 5, as new, $3795. 746-5983.

UPGRADED 1976 OKANAGAN 8' camper. Stove, fridge, furnace, legal for half-ton. $3,200. 388-9818.

1977 27' KIT 5TH WHEEL TRAILer with CB, tv, boat rack and awning. Excellent condition. 748-1524.

1977 VANGUARD 24' MINI home, 12,000 miles, loaded including generator, $22,750 or nearest offer, 595-1775.

21' SCAMPER TANDEM TRAILer, eye level oven, 3-piece bathroom, immaculate condition. Must sell. 477-9310.

1974 VOLKSWAGEN WESTFAlia Campmobile, 39,000 miles, Michelins, radio, trailer hitch, an excellent buy, $6950 firm. 477-5203.

ALUMINUM WEDGE TOP canopy, sliding windows, locking tailgate for 8' stepside Chev. or Ford. $275 or best offer. 656-5740.

MUST SELL! 28' 1973 HOLIDAY fifth wheel trailer, low mileage, immaculate condition, fully self-contained with full bathroom, hitch included. Offers on $5900. 384-4354.

1976 32' KIT COMPANION WITH a tip-out, air conditioning, awning, carpeted, furnished. Nearest offer to $8500. 595-3381.

8' GALAXIE CAMPER, IDEAL for Japanese pickup, sleeps 4, furnace jacks included, $1350. 479-8922.

BIG SAVINGS. 1977 CHEV. Camper Van conversion. Custom interior. Like new. $9,995 firm. 592-7492.

1976 ¾ TON GMC CAMPER special, 7000 miles, like new, 1973 11½' Skylark camper, loaded, $10,500. 479-7931.

RAVEN
R.V.'s
VAN TOPS
In stock for all Vans
—AVERAGE PRICE $439
—4 STYLES FOR VW'S
—INSTALLATION any top $97.12
479-3178

1972 VOLKSWAGEN WESTPHAlia, low mileage, immaculate condition. $4950. 598-4971.

14' TRAVEL TRAILER, $1000
479-5317

HARDTOP TENT TRAILER, $350 firm. 478-7580

HARDTOP TENT TRAILER, sleeps 6, $595. 384-1408.

168 CAMPERS, TRAILERS and MOTOR HOMES

Fennell's
TRAILER SUPPLIES
LTD.
PROPANE — REPAIRS
AND
APPLIANCE SERVICE
Custom Building
and
Van Conversions
Large Parts
and Accessories Store
652-3941
Mon.-Sat. 9 to 5
Sun. 12 to 4
6459 Patricia Bay Hwy.

KUSTOM KOACH
PROUDLY CANADIAN
9 Mi. North of Nanaimo
on Island Highway
Kustom Koach
Sales Ltd.
FOR QUALITY
Motor Homes, Travel Trailers, Campers and Van Conversions
and
KIT
COMPANION
Travel Trailers,
and Campers
SPECIAL KIT COMPANIONS
AT COST
2 Campers
21½' Kit trailer. SPECIAL $7730.
23½' Kit travel trailer. SPECIAL $8900.
17½' Kit trailer. SPECIAL $6525.
SPECIAL ON MOTOR HOMES
GMC motor home $23,500.
Selection of good used.
390-2522
Dealer No. DL 022588

TRADE-INS
74 14' TRAV-L-MATE, toilet model $2,495

AWNING
SPECIAL
9' Stake awning $56.95
10' Stake awning $61.95
ALSO
Low Prices on
AUTOMATIC AWNINGS
PROPANE
PARTS — SERVICE
BOB'S
MOBILE HOMES LTD.
25 Crease 386-3623
DL 00414A

IMPALA CAMPING WORLD
WINNEBAGO
APOLLO
OTTO
BOLER
LIONEL
EMPRESS
HOLIDAIRE, LEISURECRAFT
CANOPY TOPS — ACCESSORIES
SERVICE
PAT BAY HWY., SIDNEY
656-5504 MDL 5513A
TRUCK CAPS $450 installed
WE WILL BUY OR
CONSIGN YOUR R.V.
TENT TRAILER RENTALS
BOOK NOW!!
ALL OFFERS CONSIDERED
TRADES WELCOME
OPEN 7 DAYS
OPEN WEEKDAYS 'TIL 9

POOLE'S RV
Traveland Ltd.
1080 Goldstream
SUPER SPECIAL
1979 JUBILEE by Trillium
Approx. 15' long, lightweight, easy to pull, 3-way fridge, propane heater, spare tire, fiberglass construction, elec. brakes, screen door.
Regular Price $5495
1 WEEK SPECIAL
$4895
474-1411 D5806

RENTALS
All Types of RVs
Reasonable Rates
Wille Dodge Chrysler
382-2313

LOGAN'S RV
OKANAGAN
Campers—Trailers—Canopies
Parts and Accessories
—Repairs—
"WE SELL AND
INSTALL HITCHES"
Wiring, Welding, Appliance
Installations
650 Burnside East near Douglas
384-0213 DL5117

R.V. PARTS
R.V. SERVICE
Open Mon. thru Thurs til 8 p.m. for parts, hitchs, wiring, trouble shooting, awnings installed. Coastline Trailer Centre, 3388 Douglas Street. 382-6102.

FOR RENT OR SALE
MOTORHOMES
WEEKLY — MONTHLY
GARDEN CITY AUTO LEASE LTD, 2978 Douglas, 382-9111. D-5721.

SERVICE? PARTS?
See us for fast service, hitch installations, wiring, etc. Great Selection of parts and accessories in stock. We also sell Propane. Bob's Mobile Homes, 386-3623, 25 Crease.

DOGWOOD TRAILER SALES
PARTS — PROPANE
WESTERN WILDERNESS
Campers
WILDERNESS Trailers
2630 Deville Road
Highway 1 at Millstream
478-6841 D 5390

TRILLIUM TRAILER, 3 WAY fridge, self contained battery system, stone guard, towing mirrors, spare wheel and cover, bumper and awning, tool box, caster wheel, very good condition, easily towed by small car, $2600. 477-5793.

18' SCAMPER TRAVEL TRAILer, sleeps 6, toilet, 3/way lights, 2/way fridge, 3 burner propane stove with oven, excellent condition, $2750. Apply pad 32, KOA Camp, off Highway 17. Turn right at Waddling Dog, straight ¾ mile, ask for Mr. Martin.

1979 DODGE GET-A-WAY camper with raised roof, fully equipped with AM/FM stereo, electric fridge, porta-potti, stove, furnace. Only $13,800. Call 385-2415.
Speedway Motors Ltd.,
971 Yates, D-5180

BARGAIN
Lightweight camping trailer, sleeps 4 plus, needs some repair, stove, fridge, toilet and heater included. Best offer takes it this week. Call 652-4119.

1973 TRILLIAM 13 FT HOLIDAY trailer, 3 way fridge, furnace, two burner stove, extra storage, double propane tanks, new spare, Porta-Potty, pair of Jacks and mirrors. First $2600 takes. 383-9950 after 5pm

23' TERRY TRAILER, FULLY self contained, sleeps 7, sell or trade for boat, $5000. 382-7424.

168 CAMPERS, TRAILERS and MOTOR HOMES

PEDEN
RECREATIONAL VEHICLE LTD.
— 15 Years of RV Experience
Ready to Serve You —
Special Factory
Purchase Of
VANGUARD
MOTORHOMES
We have just completed agreements for a special volume purchase of VANGUARD 20½', 22½', and 22½' Bunkhouse Motorhomes.
This volume purchase will mean a tremendous dollar saving to you.
Before you buy, see Canada's No. 1 selling Mini-Motorhome — VANGUARD.
TRADES WELCOME
'79 Truck Campers
9 Different Models
On Display
At Special Low Prices
79 Vanguard 8' Camper
3-way fridge, forced air furnace, 54" cabover bed, full 7'10" width. Installed $3,995
We have replenished our supply of 9'6" shower and toilet models. See these unique balanced floor plans before you buy.
We also stock Valley Campers starting at $3,395.
'79 Travel Trailers
PROWLER
North America's best selling travel trailer.
On display at tremendous savings. All tandem axle. 17', 19', 20', 22' double door, 25' Bunkroom. 26' Bunkhouse, 27' bedroom models.
5th Wheel Trailers
ON DISPLAY
25', 32', 35' UNITS
We also have 24½' PROWLER and a 27' VANGUARD on order and arriving shortly.
'79 TIOGA Motorhomes
'79 TIOGA
22½' Motorhome
Steel frame, Chev. Chassis, 400 V-8. Cruise control, dash air cond., full bath.
BET YOU CAN'T BEAT
$19,995
CLEAN USED UNITS
ON DISPLAY
—15 Used Truck
Campers
—Travel Trailers
—5th Wheel Trailers
—Van Conversions
Large Parts and
and Accessory
Store
Before you buy let
our 15 years' experience
give you:
—The Best Selection
—The Best Product
—The Best Price
—The Best
After Sales Service
PEDEN RV LTD.
2855 QUESNEL ST. (D1950A)
386-3464
Behind Empress Pontiac Buick

BUCCANEER CAMPER FOR import, sleeps 2, like new, $800. 743-2127 Shawnigan Lake.

1973 SECURITY MOTORHOME, 20'. Good condition. Low mileage. Asking $13,800. 721-3569

10' EXTON CAMPER, 3-WAY fridge, stove, oven, hydrolic jacks, $3800. 382-5734.

1971 DODGE CAMPERIZED van, inside height 6'3", sleeps 4, air conditioned, 479-4009, after 4.

VOLKSWAGON WESTFALIA side tent, complete attachible, nearly new, $450. 477-5203.

'67 STARCRAFT HARDDTOP trailer, sleeps 4, excellent condition. $1200. 478-3901.

1971 FORD CAMPERIZED VAN, low mileage, beautiful shape, must be seen, 112-749-3694.

FOR SALE, TRIPLE E CAMPer trailer, 13' long, excellent condition, Call 386-3179.

LIONEL 100 TRAILER, ICE-box, stove and furnace. Excellent condition. $2300. 384-6934.

1969 10' CAMPER
Fully equipped including toilet. Good condition, $1875. 478-9748.

1978 23' BENDIX MOTORHOME, 11,000 km, like new, trades considered. $19,995. 477-7844.

RENT
Travel trailers, weekly or monthly. 384-4818.

169 MOBILE HOMES AND PARKS

MOBILEHOME
REPOSSESSIONS
Permanent residence or summer homes. We have a number of various size units to sell on a bid basis. For more information phone Vancouver, Mr. Mike Duvii at 664-2723

TRY ME YOU'LL LIKE WHAT you see. 1-owner, low usage, maintenance free, economical on fuel, low pad rental, close to ocean and Sooke Park. 12'x68' Glendale fully skirted with veranda and cedar addition. Evenings after 5, 642-4201.

LIKE NEW, BEAUTIFUL 1976 Manchester by Manco, 12x68' 2 bedrooms, and 3 piece bath, plus laundry facilities. 5 appliances included. On quiet newly landscaped large lot, overlooking Brentwood Bay, asking $17,700. 382-6688, 652-4269.

SPACE AVAILABLE IN BOTH family and adult sections at Cedar Creek Mobile Home Park, Shawnigan Mill Bay Rd. Commuting distance to Victoria. Fishing, swimming, sports facilities close by. 743-5060, 743-2449.

12X58 GLENDALE MOBILEhome. 2-bedrooms; utility room; covered front porch; carport; washer, dryer, fridge, stove (all electric); propane heating; landscaped. $14,500. 478-5036 or 474-1615.

REDUCED TO SELL
Moduline home, 12'x45', in clean adult court, in a perfect setting with private garden. Phone 478-2213 or call at #16-334 Goldstream Ave.

TRAILER LOT #57 AT SHAWnigan Lake Recreational Center, 22' travel trailer, metal shed, stone retaining walls, concrete padding, full price $15,500. 383-0897.

Owners Have Bought
Must sacrifice 12x68 Monarch with 8x32' finished addition, offers. 478-7838.

SPACIOUS 2 BEDROOM 52' SINgle wide in excellent condition throughout. Located in waterfront family park. Asking $8900. 642-4595

ONLY $209/MO OWNS!
Incl. pad rent! Beautiful 2 BR. with addition, large treed lot. Close in! 474-2154, Buyright. D6162

68X12 $12,500!
What a buy! Beautiful home overlooks lake! Covered decks! Close in! 474-2154, Buyright. D6162

GREAT BUY, 12X52 KNIGHT, adult park, $12,900. 478-7506.

169 MOBILE HOMES AND PARKS

IMPALA CAMPING WORLD
WINNEBAGO
APOLLO
OTTO
BOLER
LIONEL
EMPRESS
HOLIDAIRE, LEISURECRAFT
CANOPY TOPS — ACCESSORIES
SERVICE
PAT BAY HWY., SIDNEY
656-5504 MDL 5513A

Summer Cottage
Winter Chalet
Year-round Residence
Any or all 3 choices can be realized in the 35' Double tip-out MASTERCOACH Park model trailer.
Solid oak cabinets, maple colonial furniture throughout, built in stereo system, full size appliances, in-floor ducted heating are just some of the life-in features.
This quality home delivered and hooked-up anywhere on your Vancouver Island or Gulf Island property, can be yours for less than $19,500.
NO DOWN PAYMENT
As low as
$297 per month
(120 months O.A.C.)
IMPALA
Camping World
Pat Bay Hwy., Sidney
656-5504 D5513A

1498 ADMIRALS RD
We're moving ahead!
11 sites already taken!
Oak Crest Estates
1st homes going in. Many fine spacious lots left! 14, 24 wides with skirting, sundecks, sheds, and much more! Display homes at 2744 Spencer Rd (Langford) Open daily till 8. Fri, Sat, Sun, till 5pm. Reserve your lot now. Refundable. 474-2154 for information.
Buyright Homes D6162

MODULINE MOBILE HOME IN Goldstream Villa, adult park, double wide, 24x52' in perfect condition, large living room, separate dining room, kitchen with eating area, 3 bedrooms, 2 full bathrooms, laundry room, wall to wall carpets throughout, porches, attractively landscaped, fridge, stove, washer, dryer, $27,000 cash. Phone for appointment to view, 478-9342.

IN TRI-WAY MOBILE HOME Park, 12x60 Rollahome, front living room, large spacious kitchen, dining area, 2-bedroom, beautiful wood throughout, situated on one of Tri-way's delightful spaces, parking for two cars. Also: 12x60 Van Dyke, front kitchen and dining area, two bedrooms, easily-maintained space, parking. Adult park. 478-7328 or 595-5629. DL029270.

LANNON CREEK
POSSIBLY
CANADA'S FINEST PARK
Buy your mobile home at the dealer of you choice. Scenic water and mountain views. Phone 642-5486, or 642-5972.

12X68 2 BEDROOM, ADDITION, rec room with fireplace, dining room, 3rd bedroom, covered sundeck, on rented private property. 478-5807.

1975 MODULAR HOME, 24 X 40, completely landscaped. Good retirement or starter. Price negotiable. 642-4552.

12X60 PREMIER MODULINE, 12X19 rec room with fireplace. Patio with view. Many extras. Must be seen. 642-5502

PRIVATE BACKYARD!
Beautiful setting! 68x12 large covered decks, addition, close in! 474-2154, Buyright. D6162

DELUXE 1977 24X52!
5 appl, sundecks, waterview corner lot close in! Priced to sell now! 474-2154, Buyright. D6162

69 EMBASSY 12X48 2 BEDROOM trailer, must be moved, will take best offer, must be sold. 385-0329.

LIVE AT SUN LAKES ARIzona. Private owner— new 1979 mobile home. Loaded with extras and furnished. Call 602—899-3244.

12'X48', 2-BEDROOMS, FIREplace, near town, washer and dryer. 478-4263 after 6.

UNDER NEW MANAGEMENT, spaces available, single wide, double wide, phone 642-4420.

12X66 MOBILE HOME, MUST be moved. $15,000 or best offer. 642-5036.

10 X 43 ADDITION, NEW FURnace, in adult park, Colwood Corners, $8500. 478-4562.

2 bedroom. Site 12-1498 Admirals Rd. 388-4080. No Agents.

178 SUMMER HOMES, COTTAGES and RESORTS

ONE WEEK, DUE TO CANCELlation, exclusive beach cottage on Cowichan Lake. August 4 to August 10. Edelweiss Chalets: 745-6660.

2 BEDROOM WATERFRONT furnished suite near Parksville. Beach access — available July 29, $135 week, bedding included. 248-6061, 6-9 pm.

SHAWNIGAN LAKE, 2 BEDroom, modern house, dishwasher, etc. Great swimming and skiing, $200 per week. 743-4649.

FOR RENT, SMALL TRAILER and tent on lot, Shawnigan Lake recreation park, 478-8235.

181 TOURIST ACCOMMODATION

HOME STYLE COMFORT
Shared or private houses and apartments. Save $$$. Call Cheetah Enterprises Ltd. 388-5464 pager 551, special and personal service to singles, couples and families.

EXCELLENT SUITE WITH large balcony overlooking harbour, minutes from downtown, everything supplied. $30 per night. 382-2871.

3-4 BEDROOM PRIVATE HOME in Fairfield, by day or week. Also comfortable rooms in private homes from $15 nightly. 388-5464 Pager 551.

CRAIGMYLE GUEST HOUSE
English style bed and breakfast. 1037 Craigdarroch. 595-5411 or 595-2697

PRIVATE SELF-CONTAINED suite for tourist, $18 per night or $20 with breakfast supplies laid in. 477-0281.

EXCELLENT ACCOMMODAtion, reasonable daily or weekly rates, cooking facilities. 382-4351.

BED AND BREAKFAST, SINgle $20, double $25. 386-8505.

185 CONVALESCENT AND REST HOMES

VACANCY IN PERSONAL care home, sharing, oceanfront property in Sooke. 642-3533.

190 ROOM and BOARD

OAK BAY GUEST HOUSE
1052 NEWPORT
Bed sitting rooms available with private bath. Excellent meals, maid service. Beautiful surroundings, close to ocean, Sealand Marina, bus route, shopping, golf course, etc. Ideal for retirement living, bed and breakfast available, reasonable rates. 598-3812.

GLENSHIEL HOTEL
HOME FOR SENIOR CITIZENS
EXCELLENT FOOD
CENTRALLY LOCATED
606 DOUGLAS 383-4164

ROOM AND BOARD IN PRIvate home on good bus route. 385-3880.

COMFORTABLY FURNISHED room, good food, by week or month. 382-2162

193 ROOMS TO RENT

MODERN KITCHEN UNITS, close to downtown, color TV, from $17.50 daily and from $85 weekly. 383-0742 or 386-2812.

NEWLY RENOVATED SINGLE rooms from $95, Vic West area. 384-5605.

DOWNTOWN ROOM FOR rent, $110 per month. Inquiries 385-2798.

FURNISHED, FOR GIRL, share kitchen and living room, close to University. 477-5650.

SHARE KITCHEN, $88 MONTHly, good atmosphere. Call 595-8096.

197 HOUSEKEEPING ROOMS TO RENT

IN LOVELY OLDER HOME just renovated, newly painted, new carpet, furnished, 3 large rooms, double occupancy, $75 each. 1 single room, $100. Share cooking and bathroom. On University bus route. Available August 1. 477-7830.

FAIRFIELD
Furnished Room — Southgate St. A short walk to Town, Park, etc. Ideal for working girl. $110.00/mo.
Phone 388-4422

ROCKLAND AREA, FURnished room with fridge and hotplate, with private bathroom $150, with fireplace $139. 595-1858.

3 LARGE FURNISHED HOUSEkeeping rooms, each with own kitchen, utilities included. Close to town. Available Aug 1st. Phone 385-0603 after 6 pm.

YORK HOTEL
711 Johnson
Furnished housekeeping rooms, everything supplied, low rates. 385-2544

FOR FEMALE IN ROCKLAND mansion, large, furnished, w/w carpets, private entrance, share deluxe kitchen, available August 1st. $150. 595-8496 or 382-2652.

QUIET RESIDENTIAL HOTEL for Senior Citizens, across from Centennial Square, has two light housekeeping and two sleeping rooms available. 388-1621.

FAIRFIELD, LARGE CHARACter room with sun porch and kitchenette. Gentlemen only. August 1. 388-7583 after 4 pm.

AVAILABLE AUGUST 1ST, Cook Fairfield, small, nicely furnished and clean. Share bathroom, females only. 386-0065.

CLEAN ROOMS, $75-$95. UTILIties included. 6 blocks to downtown. Share facilities. 1325 Johnson. Open 11-1 pm. Eve. 595-0690

RICHARDSON, CLOSE DOWNtown, furnished room; hotplate, single working person or student. References. 385-7052, after 7.

NEAR COOK AND FAIRFIELD, furnished, fridge, stove, utilities. For quiet, responsible gentleman. $100 or $110. 383-2054.

BEAUTIFUL CHARACTER bachelor and housekeeping units, reasonable, mature working or retired persons, 382-4351.

RITZ HOTEL—DOWNTOWN
Elevator service T.V. lounge
710 Fort St. 383-1021

$87.50, SMALL ROOM, UTILIties included, suit student, nonsmoker. 595-2573.

FAIRFIELD-COOK, AVAILable now, furnished, $128. 479-3163.

FURNISHED, NEAR BUSES and laundromat, immediately, non-smokers. 382-3463

CLEAN ROOM FOR LADY ON Carberry Gardens, $82. 477-5878 and 595-4841.

3 ROOM SOUTH UNIT, INcludes utilities, share bath, central location, $152. 478-8934.

SMALL FURNISHED HOUSEkeeping room, all utilities paid, $75 monthly. 381-6753.

FAIRFIELD-ROCKLAND, bright suite, furnished, utilities included, private. 382-0535.

LARGE BASEMENT ROOM. Own entrance. $128. Ideal for pensioner. 386-6283.

LARGE HOUSEKEEPING room, quiet clean house. Rockland area. 595-7882.

CLEAN AND QUIET, CLOSE TO town, after 6pm. 383-8191.

NEAR CRAIGDARROCH CAStle, suitable for student. 592-2265.

200 APARTMENTS TO RENT UNFURNISHED

NORTH HILL
971 MARKET ST.
1 bedroom suites available August 1st. Resident manager, 385-9398

ESQUIMALT-CLOSE IN
Spacious, view, 4½ room Penthouse. W to W carpet, 4 pce. bath, heat, H. water, cable and parking. $245, July 15th. Dickie Agencies Ltd., 912 Fort St., 382-4312 or 382-8239.

SPACIOUS 1 BEDROOM apartment in 30 suite block with offices on lower level, near Hillside Shopping Centre, includes, heat, parking, fridge, stove, wall-to-wall carpet. No pets. $210 per month. 382-4030.

SELF CONTAINED STUDIO suite available at reduced rental for a person interested in acting as a Don, during evenings and Sundays. Ladies residence at Victoria YM-YWCA. Applications at front desk, 880 Courtney St.

1-BEDRM. $205
AVAILABLE IMMEDIATELY
Hillside and Cedar Hill Rd. No pets. To view phone 386-6805.
GOODWYN MANAGEMENT

ESQUIMALT
Bach, 1 and 2 bedrooms. Adults only, no pets. Includes heat, hot water, free parking, sauna. Res. Mgr. 385-4132, Office 384-9793.

ON THE BEACH
2 bedroom or 1 bedroom and den. Compact adult suites with spectacular views. Available Aug 1. Ocean Village, 642-5254

JAMES BAY
Available Aug 1st
2 bedroom suite, $267
adults only, for appointment to view, 384-2276 after 6 pm.

2646 COOK
3800 QUADRA
1 and 2 bedroom suites available in a modern building from $210 per month. Includes all utilities. 383-3869, 382-0271

848 ESQUIMALT RD, 1 BEDroom condo. Carpet, stove, fridge, drapes, balcony, controlled entrance. Adults, $225. Immediate occupancy. 388-4242 or 595-6922 after 5.

DOWNTOWN
1 Bedroom, Cozy Apt. with Workshop area adjacent. All heat, electric and hot water included. $175 per mo. Apply 859 Cormorant St.

$220
Large 2-bdr, includes heat, hot water. Aug 1. 741 Admirals Rd. 385-0795, 384-0656.

NEAR WOODWARDS
1 bedroom, $205, bachelor $175. Heat, cable included. Res Mgr. 385-6026 or 658-8893.

310 ROBERTS ST.
1-bedroom available Sept 1st.
2-bedroom available Sept 1st.
384-5320. Princess Louise Apts.

VIC WEST. BACHELOR AND one bedroom suites, heat, cable, parking included. Close to bus and downtown. Reasonable. Mature adults please. 386-7245

BARGAIN PRICES AT 1134 Queens Avenue. Bright one bedroom suites, only $185. Also top floor corner bachelor suite, $175. 384-5827

SIDNEY, SMALL 1 ROOM UNIT on Beacon Avenue, suitable for bachelor suite, small office or what-have-you, $150 per month plus utilities. 382-4030.

200 APARTMENTS TO RENT UNFURNISHED

NEW $269
Available Aug. 1/79. Central location, 2-bedroom, 1½ baths. Covered parking.
VILLA LISA
1116 QUEENS
Res. Manager 386-8840

WESTCOAST COURT
At Hillside and Blanshard, Victoria's most centrally located apartment complex. Easy access all shopping centers. A few one bedroom units available now. Rates $195-$215 monthly. For appointment to view. 385-4211.

WATERFRONT
Two-bedroom apartment, available August 1st. Adult only, no pet building. Heat and cablevision included in rent. Building featuring indoor pool, games room and sauna. Drive by 531 Westbay Terrace to view. Call resident manager 385-4022 or Realspan Properties, 388-6454.

OAK BAY AREA
Suites for rent. On bus route Adult orientated building. 1-bedroom $225 and $230. Freshly redecorated. Heat, water, cable, drapes, and parking included. Apply 2230 Cadboro Bay Rd., between 10 am and 6 pm only, Resident Manager Suite 101 or phone: 383-1141.

JAMES BAY
Recently renovated older Residence on Dallas Rd. with unique PENTHOUSE.. 2 bedrooms, vaulted ceiling, A Frame style living and dining areas with sea-views, 2 private sundecks, wall to wall and cozy Franklin fireplace. $590 per month. Minimum 1 year lease. For appointment to view 385-9897.

CAPTAIN'S WALK
APARTMENTS
1357 Esquimalt Rd.
Adult Building
Senior Citizens Discount
1 Bedroom from $175
2 Bedroom from $230
Some with Sea View and some corner suites: Phone Resident Manager at 385-9381.
SORRY, NO PETS

LUXURY
Opp. Beacon Hill Park
Available August 1st, an unique 2 storey, 1 bdrm. suite with every convenience and appointment reflected in rent of $395 per month. For appt. to view call 477-9851 after 5 pm. No pets please.

Royal Arms Apts.
1300 Yates St.
Bachelors, 1 & 2-Bdr Apts
Heat, cablevision, free parking, controlled entrance, close to town on bus route. References required. 382-7170, Manager Mr. J. Jennings.

THE SEAFORTH
Two bedroom townhouse units from $330 to $395 per month. Amenities included controlled underground parking, fridge, stove, washer and dryer.
547-549 Esquimalt Road
Manager: Suite 1 Phone: 381-5487
V.I.D.CO: 388-4232

LUXURIOUS LARGE 1-BEDroom condominium, 5 appliances, swimming pool, sauna, jacuzzi. This suite is ground floor; has extra large balcony opening through gate to private courtyard with 3 fountains. $395 month. The location is Stadacona Centre. To view, Ann Blondeau, 383-2244, Fairfield Realty.

WOODBRIDGE
2022 FOUL BAY RD.
Available August 15, 2 bedroom and bachelor suites. No pets. Resident manager, 595-7061

COLONNADE
1960 LINDEN AT FORT
2 bedroom suites available August 1, $359-$369, no pets. Call 381-6736 (10-3 pm.)

HILLSIDE AREA
Between Cook-Quadra
Available now or August 1st, 1 bedroom suite in convenient location, renting for $197 per month including heat, cable, etc. For further details, 384-1738. Adults only. No pets.

THE VILLAGE GREEN
2 BR. Townhouses from $269.00. Children welcome, Free cable and Parking. Sorry, No pets. Phone Mrs. Evans at 388-6806 or enquire at #21 — 129 Croft St.
Creighton Property Mgmt. Ltd.
388-4422

SPACIOUS 2 BEDROOM apartment with 2 full baths, extra storage area, deluxe stove and fridge, garborator and dishwasher, over 1300 square feet of very special accomodation in very attractive building on Rockland near Cook. Lease available, $475 per month, phone 656-7145.

LAUREL POINT
Luxury 2-bedroom condominium, panoramic view of Inner Harbour private outdoor courtyard and pool, workshop, sauna, entertainment club room, tastefully furnished. Asking $725. September/June. References. 382-1085, 477-9851.

ESQUIMALT
Sussex Lodge, Bachelor and 1-2 bedrooms, w/w, coloured appliances, parking, cablevision, heat included, bus at door, $160 and up. Resident manager 388-6176 or 386-6652.

NEWTON GARDEN
VILLAGE APTS.
Vacancies in family and adult block, 2 beds from $250, 3 beds from $275 per month. Near to shops, schools, buses. Childrens play areas. Pool. Phone 592-7869.

1 BDRM - $167.47
This suite is available now or August 1st in this building especially suited to senior adults. Rent includes heat, cable, etc. Location, Esquimalt. Please call 382-0626. No pets please.

LARGE BRIGHT BACHELOR suite, in clean modern apartment building. Close to Parliament Buildings, and shopping centre. Sorry, no children or pets. Quiet refined adults only. Available August 1. $170. Owner-manager, 477-6448

JAMES BAY HERITAGE
Character bachelor suite, self contained, fireplace, bay window, loft, 12' ceiling, $260. Fairfield, large one bedroom basement suite, in character house, $270, utilities included. 385-2961

2-BEDRM., $260
AVAILABLE AUGUST 1st
855 Ellery, family type block in Esquimalt with excellent managers, 382-2942. Goodwyn Management.

2-BEDRM., $227
AVAILABLE AUGUST 1st
879 ESQUIMALT RD.
Heat, cable and parking included
Resident manager, 388-5736
Goodwyn Management

TOWN & COUNTRY
3824 Carey Rd. 1-bedroom apt and bachelor apt. Available August 1 in quiet 2 year old block. Call Mr Bol, 479-6297.

SUITES FOR RENT
Bay and Quadra Area
2523 Wark St.
1 Bdrms from $189.00
2 bdrms from $224
Phone Res. Manager 382-6402

WALK TO WORK
1 bachelor $200, adults only. 385-0077, 658-8829.

DELUXE 2 BDRM CONDOMINium for rent. Ph. 388-4571

200 APARTMENTS TO RENT UNFURNISHED

"SAILVIEW"
SEAVIEW RENTAL
TOWNHOUSES
OPEN HOUSE
SATURDAY & SUNDAY
1:00 p.m. - 4:00 p.m.
2341 HARBOUR RD.
SIDNEY, B.C.
Phone 388-5365, 9-5
sailview

Century 21
WESTERN HOMES LTD.
1037 Cloverdale 386-3494

Esquimalt. 1 and 2-BR, W/W, appliances, free parking, close to shopping and bus line. From $195. Call MGR. 388-4619

Esq. 1-BR, and 2-BR. W/W, appl., parking, shopping, etc. MGR. 381-6618.

Upper Johnson St. Large and bright 1 and 2-BR from $200 PM. Mgr. 384-0101 or 386-3494, after 5 p.m. 384-0132.

STOP

Looking for a nice clean building and a very reasonable rent? Our rent includes parking and, most important, your heat; a savings of $30 a month on your rent.

899 Craigflower
382-1101 384-6606
TOD-HACKETT CONSTRUCTION LTD.

1-BEDROOM FROM $195

Bachelor from $175. Free heat, free cablevision, free parking, games room, sauna, laundry. Market Street. Phone 385-1908.

GOLF COURSE APARTMENT
1180 Colville

2-bedroom and bath	$295
1-bedroom	$225
Bachelor	$185

To choose your suite
phone 381-6086
or
388-6258

CLOVERDALE
TOWNHOUSE COURT
991 CLOVERDALE

BACHELOR STES AVAILABLE
HEAT AND WATER INC.
CHILDREN WELCOME
NO PETS
Open to View 12-7 p.m
Contact Manager
in Ste. 101
385-0814 or 385-0991
answering service
GREEN BANK DESIGNS LTD.

C.P.M. RENTALS
(Complete Property Mgt.)

3 BRs. Self-contained in private home. Close to university and Sears. No children or pets.
1 and 2 BR condos Close to University from $260. No children or pets.
902 Esquimalt Rd. Small Bach at $85.00. Call Mrs. Gearing at 477-7284.
803 Esquimalt Rd. 1 and 2 BR from $190. Call 385-9140. No pets.
804 Esquimalt Rd. 2 and 3 BR from $245. Call 385-0593. No pets.
(Div. of D. F. Hanley & Assoc.)

CUBBON ON COOK

Dedicated to quiet living for active seniors. - 1 block to Wellburns Low Cost Food Market
Studio suite at $150 per month includes light and heat allowance Please call John Watts at 386-0923 For personal inspection of suite visit 408-1044 Balmoral.

We Think We have
THE BEST
1 + 2 Bdrm Suites
in ESQUIMALT
ADMIRAL SQUARE

Large 1 bdrm suite $234. Large 2 bedroom suites at $264. Available immediately
Cablevision and secured underground parking included.
Location convenient to shopping and transporation.
Rental Office 388-9311. Open 2-8pm daily. Fri, Sat, Sun 2-5.
Concord

$182.00 PANDORA—COOK. 1br in older block. Heat, cable, front/back doors. Avail now.
$247.00 742 LAMPSON. 2 br apts in elevated position. w-w carpet, drapes, heat, cable parking. Avail Now. To view call 385-6414.
$190.00 up. LOVELY 1 br apt in newer controlled entrance bldg. close to bus, shopping. Elevator, balcony, parking.
PEMBERTON, HOLMES LTD.
384-8124
1000 Government Street

½ JULY FREE

Live in the country and enjoy large grounds with childrens playground area. These large 2 bdr. condo units are ready for immediate occupancy. Small pets considered and within walking distance of Sooke Village and approximately 30 minutes from the centre of Victoria. $250. P.M. Caretaker 642-3631. British American Realty Ltd. 385-1431.

AVAILABLE NOW

Brand new waterfront condominium (approx. 1142 sq. ft.) within Victoria City limits. Very luxurious and spaccous 4½ Rm — 2 bathrooms, 2 bedrooms, $550 per month includes, heat H. water and parking. Also large bachelor apt. at the waters edge, $230. (Mature people please) contact Wess Dickie, (Dickie Agencies) 382-4312 or (eves. 477-4662).

CRAIGHOUSE
885 CRAIGFLOWER RD.

Bach, 1 and 2 bedroom suites available. Now and August 1, $191 and up. Fridge, stove, heat, hot water, drapes, w-w carpet, sauna. Vic West bus at door with shelter.

382-3480

FERNWOOD — 2-BDRM SUITE near bus and stores. Avail. Aug. 1st. Rent $266. Call 384-9335.
JUBILEE AREA — 1-bdrm suite avail Aug. 1st. Near stores, bus, etc. Rent $203. Please call 384-9335.
Walking distance to town — well-kept, older block, 1-bdrm, bach. To view call 384-5830.
david burr ltd.
655 Fort St. 384-9335

BACHELOR AND 1 BDR. small Esquimalt block. Available immediately $172 — $192. Caretaker 382-5056. British American Realty Ltd. 385-1431.

1-BEDROOM, $115 PER month. Bachelor, $110 per month. Includes utilities. Share bathroom. Available immediately. 384-2772.

200 APARTMENTS TO RENT UNFURNISHED

B B ROWN ROS on LANSHARD
"People Helping People"

BACHELOR SUITES

$166.00 — Lord Michigan — 235 Michigan Street, w/w carpet, heat and cable incl.

ONE BEDROOM SUITES

$190.00 — Blackwood Manor — 2664 Blackwood St.
$216.00 — Continental House — 464 Lampson St., w/w carpet, heat and cable incl., swirl pool.
$200.00 — Ellery Apts. — 837 Ellery Street, w/w carpet, heat incl.
$225.00 — Gordreau Apts. — 129-131-135 Gorge Rd. E., w/w carpet, heat incl., pool, sauna and rec area.
$175.00 — Lord Nelson — 1615 Belmont Avenue, h/w floors, heat and cable incl.
$225.00 — Pembroke Place — 830 Pembroke Street
$180.00 — Regency Apts. — 1975 Lee Ave., h/w floors, heat and cable incl.
$195.00 — Thornwood Manor — 1028 Inverness Rd.

TWO BEDROOM SUITES

$271.00 — Continental House — 464 Lampson St., w/w carpet, heat and cable incl., swirl pool.
$240.00 — Ellery Apts. — 837 Ellery St., w/w carpet, heat incl.
$275.00 — Gordreau Apts. — 129-131-135 Gorge Rd. E., w/w carpet, heat incl., pool, sauna, rec. area.
$225.00 — #2 — 2622 Quadra Street.
$270.00 — Verdon Manor — 859 Carrie St.
$285.00 — Vista Royale — 1345 Pandora Ave., w/w carpet, heat incl., swirl pool.

For further information please call Brown Bros. Agencies Ltd., 385-8771, anytime.

SEASPRAY PROPERTIES LTD./REALTOR
1911 Quadra St. 386-3124
"THE APARTMENT SPECIALISTS"

CHARLES DICKENS
243 Gorge Rd. E.
(at Washington)

HEAT INCL. situated in a park like setting near the Gorge waterways some suites with water views. To view call 388-5173.

21 WEST BURNSIDE
OPEN TO VIEW DAILY
ONE MONTH FREE

NEW building with w/w carpets, drapes, colored appliances, large balconies. Good bus service, stores and park close by.
1 BR $225
To view call 382-2906.

SUNNY LANE APTS.
3255 Quadra St.

BACH $190 — New Adult bldg. with thermopane windows large balconies, elevator, laundry rm, additional storage, controlled entrance. To view this quiet and clean building call 383-0619.

PARK WEST
55 Bay St.

BACH—1-BR + 2-BR avail. Aug. 1. W/W, fridge, stove, drapes and hot water incl. Exercise Rm, close to tennis courts and park. To view call 385-2474.

PANDALE PLACE
1368 Pandora

Large and spacious 1-BR and 2-BR suites available August 1st. CHILDREN WELCOME. Building features laundry room and elevator. All units have wall-to-wall carpets, drapes, fridge and stove. To view call 385-9378.

WINDSOR COURT APTS.
252-254-258 Gorge Rd. E.
BRIGHT SPACIOUS APTS. HEAT INCLUDED. EXCEPTIONAL RECREATION FACILITIES.
Including:
50' indoor swimming pool — saunas — swirlpool — squash court — tennis court — universal gym.
1 Bed. from — $215
2 Bed. from — $275
Adults only — no pets
For information or appointments please call
Resident Managers:
Mr. and Mrs. Mundy
385-6075
Office Mon.-Fri.
388-4555
MacArthur Park Estates

SEASPRAY PROPERTIES LTD./REALTOR
1911 Quadra St. 386-3124
"THE APARTMENT SPECIALISTS"

Fridge, stove, w/w carpets, drapes, laundry facilities, hot water, controlled entrance included in rent for most of the following:

1-BEDROOM

$213—902 Caledonia	385-9469
$200—2902 Washington	383-2045
$225—1147 View St.	382-0822
$195—350 Belmont	474-2506
$207—925 Esq. Rd.	381-6589
$200—3142 Cedar Hill Rd.	595-7149
$231—1031 Pendergast	382-0339
$190—980 Wordsley	382-5622

2-BEDROOM

$265—215 Gorge Rd. E.	381-6525

B B ROWN ROS on LANSHARD
"People Helping People"

ELLERY APTS.
(837 Ellery St.)

Good value for your rent dollar. Well-cared-for building, wall-to-wall carpet, controlled entrance, heat included. One-bedroom suites $200.00. Two-bedroom suites $240.00. Please call resident manager 386-0045.

For further information
Please call
Brown Bros. Agencies Ltd.
385-8771

NEAR OAK BAY JUNCTION
Two 1 bedroom apts. in converted house, free heat, parking and laundry facilities, lease $169 and $175. 388-6262.

FIREPLACE
Near St. Charles in renovated house, 1 bedroom, free heat, parking and laundry facilities, $235. 388-6262.

200 APARTMENTS TO RENT UNFURNISHED

KiM Professional Management

New buildings, all suites include drapes, carpets, also hot water and controlled entrance etc.
Sorry no pets.
404 DUNDAS
1 Bdrm apts. available Aug. 1st from $205. Call Mgr. at 384-3589.
2533 DOWLER
1 Bdrm apt. available now from $190.
Bach. and 1 Bdrm. also available Aug. 1st. Call Mgr. 385-6594
960 INVERNESS
1-Bdrm apt. available Aug 1st call mgr. 386-9751.
1366 HILLSIDE
Deluxe 2 Bdrm. condominiums available Aug. 1st from $315. Call Mgr. 388-4571
For further information contact office from 9-4:30 at 386-3281.

ROCKLAND ARMS
2-bdr patio ste, avail. Oct 1
Garden, quiet, 1030 Linden

SANSAR APARTMENTS
1140 Hillside Ave. 2-bedroom suite. No pets. Phone Resident Manager: 385-8729.

PRIVATE BEACH, 1, 2 BR, Bach. Utilities included. 912 Selkirk. 382-0039, 592-7678

DOWNTOWN, CLEAN 1 BEDroom apartment, $150. Not suitable for children or pets, 1322 Broad St. 386-3928.

ONE BEDROOM APT IN MODern block near Bay St. Includes heat, water, parking and cable. $189. 383-8107.

ADULTS ONLY, 2-BEDROOM apartment, fridge and stove, Hillside and Quadra, $175 per month. Phone 383-6731.

2 BEDROOM APT, LAUNDRY room, lge LR and kitchen, all utilities included. $266. Available Aug 1st: 382-1176.

AVAILABLE AUG 1ST, 1 BEDroom suite at $177. Electricity and cablevision included, 386-9263 after 1 pm.

GRANT ST. 1-BDR IN SMALL walk up apartment, $177 per month, includes heat and parking. Call Royal Trust, 388-4311.

AUGUST 1ST, JAMES BAY, bachelor suite $149. Heat, parking and cable included. 384-0084 6-8pm.

1002 GOLDSTREAM, LANGford, large 1 bedroom, unfurnished or furnished, available August 1st. No pets, 477-3808.

OWN ENTRANCE
$156 includes all utilities, small and cosy bachelor in converted house near St. Charles. 388-6262.

ONE AND TWO BEDROOM suites for mature people, to view 1337 Miles St. or phone 384-4484 after 5.

COLWOOD 1-BEDROOM BASEment apartment. Quiet adult, $175 utilities paid. No pets. 478-9403.

NEWLY REDECORATED bachelor suite in Victorian Heritage house. Fireplace, self contained. $190 monthly. 381-6657.

1-BEDROOM BASEMENT suite. 2-blocks from Woodwards. Suit one or two quiet adults. $160. 383-8601.

APARTMENT FOR RENT, SIDney, 2 bedroom, basement, utilities included, $240 per month. Available now. 656-1176.

APARTMENT FOR RENT, 4 rooms, newly decorated. New washer and dryer. $300. 1923 Quadra St, 384-7732, 383-8771.

CITY-ESQUIMALT BOUNDary. Two bedroom in triplex, self contained. 383-3065

1 BEDROOM SUITE IN QUIET block, suit older people, good bus service, 477-3467.

ESQUIMALT, MODERN, bright and spacious, 1 and 2 bedrooms, 385-9789.

MODERN 1 BEDROOM SUITE, $175; 2 bedrooms, $200. Heated, child welcome, Sussex-Esquimalt. 652-3064.

BACHELOR SUITE AVAILable immediately, $150 per month. 1343 Harrison.

BRIGHT 1 BEDROOM
Close to downtown, adults, 382-4173 or 652-2815.

$50 OFF FIRST MONTH. August 1, 1-bedroom. See Manager at: 104—1343 Harrison or phone: 595-3992.

1 BDRM APT. FOR RENT. 404 Dundas. 384-3589

2 BEDROOM, $217, COLWOOD-Langford, child welcome, 477-2548.

OFF DALLAS RD, 3-BEDROOM suite, main floor. $350. After 5 pm, 383-6107.

1-BEDROOM APARTMENTS IN James Bay and Fernwood districts. 384-8744.

VIC WEST, 3 ROOM SUITE, $128. Suit mature lady. 477-5796.

ONE BEDROOM BASEMENT apartment, partially furnished. Utilities included. Single person only, private entrance, large yard, close to bus. $180. Call after 6 pm, 721-3271

ONE BEDROOM APARTMENT, $124 per month, near Naden, married couple. 383-9857.

PANDORA-COOK AREA. Available now. Newly decorated, 1 bedroom apt, $195. 388-9370 between 8-3.

1 BDRM AVAILABLE NOW. Bachelor and 1 bedroom available August 1st. Ph. 385-6594

1 BDRM BASEMENT APT, near Jubilee Hospital. $250 including utilities, 598-6850.

FAIRFIELD, COZY SELF-CONtained 1-bedroom suite. $200 per month includes utilities. 383-8281.

WATERFRONT 1 BR. 384-6352 885 Dunsmuir, Head St corner.

JAMES BAY, 45 BOYD ST, 1 BR, 2 BR, Bach. 385-9618.

201 APARTMENTS TO RENT FURNISHED

HARTNELL HOUSE
1204 YATES ST

Modern, downtown, fully furnished, colour TV and radio, underground parking, security entrance. Linen and dishes supplied. One bedroom from $145 weekly. Studio bachelor from $115 weekly. 2-bedroom from $160 per week. 383-0742.

MICHAELANGELO
1158 Yates.

Modern, studio-bachelor units, everything supplied, coloured TV, from $85 per week. 383-0742.

2-BEDROOM WATERFRONT, furnished suite, near Parksville with beach access. Available July 29th. $135 per week, bedding included. 112-248-6061, 6-9 pm.

JUBILEE HOSPITAL AREA, $245 fully furnished 1 bedroom including linen and kitchenware. All amenities. Adults, no pets. 592-9516

ESQUIMALT-CLOSE-IN
3 furnished 3½ room apts. $210. to $245. (for Penthouse) Dickie Agencies Ltd. 382-4312 or 382-8239

FAIRFIELD, CHARACTER 1-bedroom, large kitchen, fireplace, all utilities included. $325. August 1. 388-7583 after 4 pm

SUBLET SUITE, AUGUST 1-September 30. Prefer male student. Rent $150, utilities extra. 382-5086

TO SUBLET AUGUST 1ST, FURnished 1 bedroom suite, close to University, neat, non-smoker. 477-9938.

1 BEDROOM BACHELOR suite, for rent immediately, $165 month. 595-6298.

1 BEDROOM, INCLUDES UTIlities, central location, $175. 478-8934.

2 BEDROOM SUITE, FURnished, available now. Adults, no pets. 382-0726.

MEN'S 2 ROOM SUITE, $90. 592-3608

202 FURNITURE TO RENT

MAIS
FURNITURE and APPLIANCES
RENT
COLOR or BLACK—WHITE TVs
FURNITURE—APPLIANCES
MICROWAVE OVEN
at PENNIES per DAY
1821 COOK
385-2435

STANDARD FURNITURE
Three Rooms from
$42.00 per month
Immediate Delivery
382-5111 737 Yates St.

CAMOSUN
FURNITURE RENTAL
Month to Month
Piece or group
Immediate Delivery
833 Yates 383-3655

203 APARTMENTS WANTED

GOLDEN AGER, NONsmoker/drinker, slightly handicapped, active, congenial, semi retired, professional horticulturist (organic). Imaginative, economical, cook seeks spacious self-contained unfurnished basement suite, winterized cottage/trailer. 1 bed, den, bath, laundry facilities. Pets permitted! References exchanged. Reasonable. Meg, 383-7562.

QUIET WORKING GIRL LOOKing for character apartment, preferably with fireplace, approx. $150. Please call Kathy, Monday-Friday 387-6552 before 4pm and 595-2056 after 5pm and on weekends.

RESPONSIBLE WORKING woman with 2 clean quiet neut. cats would like large 1 bedroom or 2 bedroom character suite in Fairfield or Oak Bay. August 1st or September 1st. Please call 384-6561.

SINGLE WORKING LADY with 2 cats would like 1 bedroom suite or townhouse, in Fairfield or James Bay area. Must have private entrance and fireplace, phone 381-5657 after 6 pm.

PROFESSIONAL MAN, MID 30's, with quiet dog, seeks 2 bedroom basement suite or cottage, no steps. Prefer trees and off-street parking. 385-9573 or leave message John H, 388-6605

QUIET PROFESSIONAL LADY, non-drinker, non-smoker, seeks 1 bedroom suite in house near Beacon Hill/Parliament Buildings before August 7th. 384-6396 late evenings.

RESPONSIBLE NON SMOKING male student, requires comfortable self contained accomodation, preferrably in older home. Phone 592-9234 after 5 o'clock.

BEACON HILL/JAMES BAY area. Quiet, responsible lady requires pleasant, spacious 1 bedroom suite in house for August 1st. 384-6396 evenings.

RETIRED DOCTOR AND WIFE, local references as good tenants, need quality 2 bedroom condo or apartment in Sidney-Brentwood area. 656-5218.

TWO BEDROOM APARTMENT or duplex required by mother, teenage son and neutered male cat, non-smokers. 385-8004.

COMMERCIAL PILOT/STUdent seeking place near ocean, preferably Oak Bay—James Bay areas. Pay up to $175. 658-8929.

RESPONSIBLE WORKING woman, mature, with good dog requires reasonable accomodation. Open to sharing. Call 388-6275 pager 5286, 386-1375 or 592-6031.

MATURE STUDENT: SEEKS one bedroom, Fairfield/Oak Bay. 474-1071 around 6.

NEED APARTMENT OR BASEment suite Carrie Road area, Morman Missionaries. 382-3172.

204 SHARED ACCOMMODATIONS

YOUNG MAN HAS NEW DUplex in Colwood to share with young woman. $200 per month, includes all furniture and utilities. 478-4797.

LOOKING FOR SOMEONE TO share your home or apartment? Looking for a home or apartment to share? Call Cheetah 388-5464 Pager 551

ROOM TO RENT IN SEMI COop house, South Oak Bay, non smoker preferred. Share with four others. 598-1760.

WANTED FOR AUGUST 1
Roommate (preferably female) to share luxury 2 bedroom apt. Includes very large private sun patio. $191.50. Phone Rob 382-5567.

TWO BEDROOM FURNISHED duplex, share with reliable working girl, age 20-25, $140 per month inclusive. 592-4822.

HOUSE TO SHARE, WARM comfortable atmosphere, $115 monthly. 595-7319

GIRL TO SHARE OLD HOUSE with 3 others, $100. 382-2577.

206 DUPLEXES TO RENT

$325 per month

Newly decorated lower suite consists of 2 bedrooms, LR with FP, WW throughout. Close to Gorge waterway, shops and busline. Rent includes use of washer and dryer. References required. Sorry no children or pets.
Castle Properties 386-6164.

ESQUIMALT 3 BEDROOM DUplex townhouse, private patio, seclusion in quality treed development, $425 month, 1 year lease. No appliances, available 15 August. 652-4242.

SUNNY 3 BEDROOM TOWNhouse with basement. Outdoor swimming pool and rec building, available Sept 1st. $375 per month. Phone 382-4218 or evenings, 598-7273.

OLD VICTORIAN SIDE BY SIDE brick duplex, 523 Springfield, 3 bedroom, fridge, stove included, $330. Available August 1st. 595-6319.

NEARLY NEW, 3-BEDROOM duplex, unfurnished, quiet dead-end street. Available August 1, Burnside/Helmcken area. $375. 658-5995.

LANGFORD
Children welcome. 3 bedroom, 1½ bath duplex near park. Fridge. $300. Phone 386-7721 days, 477-5669 evenings.

LANGFORD
Children welcome. 3 bedroom, 1½ bath home near park. Fridge included. $300. 386-7721 days, 477-5669 evenings.

FOUR BEDROOMS
With rumpus room, views over Gorge Vale Golf Course, near schools, just painted, $450. 388-6262.

FAIRFIELD
2 bedroom, fireplace, appliances, cable and heat, $360. Preference to good gardeners, references please. 652-5852 after 6 pm.

ESQUIMALT, NEAR NADAN, 2 bedroom in 5-plex, front and back entrances, suitable for children and pets, $245 per month. 382-5263.

LANGFORD 2 BEDROOM, basement, fireplace, drapes, stove and fridge, sundeck, carport, no pets, $285, available August 15th. 592-3987.

HALTAIN AREA, 2 BEDROOM duplex, stove, fridge and drapes. Seperate garage, fenced yard. Heat included. $325. 477-8522

LARGE 3 BEDROOM DUPLEX, children and pets welcome, heat included, $375. 595-5239.

206 DUPLEXES TO RENT

DUPLEX WITH VIEW. GLENgarry Pl. near Gorge Golf Course. $300 per month including water rates. 2 bedrooms, fireplace, rock garden, app. 10 min. from town. Available August 1. 12 months lease. References required. Send letters to 212 McKenzie Mall 1595 McKenzie Ave. Victoria V8N1A4.

$240 COLWOOD. Cosy 1br SxS. Incl stove, fridge, all unitls. Avail. now.
PEMBERTON, HOLMES LTD.
384-8124
1000 Government Street

3 BEDROOM, FAIRFIELD area, close to water. $350. Available August 1. 595-1756

2-BEDROOM, FIREPLACE, utilities included. 564 Hillside. $270. 386-8881; 479-5781.

2 BEDROOM, FRIDGE AND stove, heat and water included, $225. 386-0846.

207 DUPLEXES WANTED TO RENT

I WOULD LIKE TO RENT clean, quiet, 1 or 2 bedroom duplex, house or suite in a house by September 1st. Reliable, professional woman working and attending university part time, willing to pay rent months in advance if rent is reasonable. 477-8045 after 3pm.

RESPONSIBLE COUPLE WANT to rent a duplex or house with w/w carpet, fridge and stove, 2-bedrooms, from $250-$270. By September 1st. 382-4629 after 4 pm weekdays.

PROFESSIONAL COUPLE REquires 2 bedroom character suite or duplex for Sept. 1st. Reasonably priced. Fairfield-Oak Bay area. Please call evenings after 5, 385-1367.

WORKING FEMALE REquires duplex, cottage or basement suite in quiet area away from city. Mornings 478-6502, if no answer 478-6470.

COUPLE EXPECTING FIRST child in need of 2 bedroom duplex or house for Sept. 1st. Reasonable rent. 383-8062.

RESPONSIBLE MARRIED working couple, need 2-3 bedroom duplex or house, September 1. 384-9782 after 6pm

RESPONSIBLE BUSINESSWOman requires large duplex, willing to maintain, garden, etc. References. After 5, 386-3249.

YOUNG WORKING WOMAN with 2 cats, seeks one bedroom duplex or basement suite. 386-6765 after 6pm

210 HOUSES TO RENT UNFURNISHED

SPECTACULAR SEA VIEW
DALLAS ROAD

Older home with lots of character. Immaculate shape in and out — all redecorated in very good taste. Lots of thought has gone into making this home completely easy care with old-fashioned charm. 3 bedrooms, 2 bathrooms, den, lots of closet space. Close to park. Transportation almost outside door. Watch the ships go by. NO CHILDREN OR PETS. By appointment only. $600 per month. Available immediately. Mrs. David Burr.
david burr ltd. 384-9335

Century 21
WESTERN HOMES LTD.
1037 Cloverdale 386-3494

EXECUTIVE HOME

2100 sq. ft. of luxurious living. 3 BR and den, close to Beacon Hill Park and beach. Must be seen. $750 PM. Avail. Aug. 11.

BRAND NEW EXEC HOME ON treed lot, ½ blk from waterfront. Owner on overseas duty for 1 yr plus. Entertainment size LR, DR. 3 bdrms on main. 16' X 13' master with double closets and 4 pce ensuite. 2 fp's. Full rec room and double drive-in garage. One heatilator fp and thermopane windows throughout. Area of $100,000 plus homes, in N. Gordon Head. Lease at $595 per month. Available Aug 2. Mr. McLeod, 595-4273 between 7-8pm.

WATERFRONT OAK BAY
Completely renovated small home on the sea, master bedroom, 2 piece bath plus full bathroom, living room, fireplace, breakfast room, small bedroom down plus family room, hot water heating, brand new luxury wall-to-wall, greenhouse, references please, no children or pets, non smokers only, $600. 592-0756 after 10 am.

OAK BAY—TUDOR STYLE—L.R. with fireplace — separate D.R. — two Bedrooms — plus a third bdrm. in the basement — W/W carpets — a clean compact home on a quiet street — $475.00 per month — one year lease — available Aug. 1st.
IAN BOORMAN 595-1535
Boorman Investment Co. Ltd.
2045 CADBORO BAY RD.

3 BEDROOM HOUSE WITH wall to wall carpeting, full basement, garden, fruit trees and greenhouse. Also an established beauty salon in basement which must be operated by tenant only. Available September 1st. 479-7747.

ON THE BEACH, BAMBERTON Mill Bay, 20 minutes from Victoria. Cozy cottage, free boat moorage. Suit couple. No children. Small pet O.K. $300. Available Sept. 1st or earlier. References please. Phone for appointment, 112-743-4219.

OAK BAY. 3 BEDROOM, 1½ bathrooms, 1850 square feet. Dining room, large den and living room. 2 car carport. Basement. $550 a month. Available August 1. References please. 592-3400

LARGE 3 BEDROOM CHARACter home with fireplace, available immediately, close to stores, schools and bus, $400 per month. 477-6911 4307 days, 385-5043 after 6.

FOUR YEAR OLD 2 BEDROOM house, basement, carport, fireplace, wall-to-wall carpeting, available August 1st. $375. 592-4434 after 5.

134 GORGE RD. EAST
Large 2 or 3 bedroom. Basement. Double separate garage, $380 per month. Reference. Available August 1st. 384-9150 after 6 pm.

LANGFORD
Children welcome. 3 bedroom, 1½ bath home near park. Fridge included. $300. 386-7721 days, 477-5669 evenings.

SIDNEY. 3 BEDROOM, FULL basement, 1½ baths, $425 a month. Must have references. Pets not allowed. Phone Mike 656-4066.

2 BEDROOM, PART BASEment, stove, fridge, drapes, carpeted, garage and garden, Gorge Tillicum area. $385 per month. 478-3215 after 5:30.

SMALL 3 BEDROOM HOME, Hillside Shopping area. $375. Responsible tenants only. 595-2331 days. 477-9774 evenings.

AVAILABLE NOW, NEW 3 BEDroom townhouse, wall to wall carpet, 1½ baths, dishwasher, $375 per month. 382-8342 or 595-2381.

FOR RENT, 2 BEDROOM house, close to town, $300 monthly, call anytime 384-6996.

GORDON HEAD. 5-BEDROOM home. Available August 1. $475. 721-5295.

HOUSE FOR RENT IN VIEW Royal, 2 bedrooms, fenced yard, $275. After 5, 479-4252.

2 BEDROOM HOUSE, BASEment on ½ acre, Sooke, $300. 478-2538.

ROCKLAND MANSION
7000 sq.ft., 6 full bathrooms, developed for rent. 598-5092 after 5pm

2 BEDROOM HOUSE FOR rent, in Sooke, 642-5074

HOUSE FOR SALE OR RENT with option to buy. Langford, lake view. 478-5013

210 HOUSES TO RENT UNFURNISHED

FAMILY HOME, GORDON Head, 3-4 bedrooms, 1½ bathrooms, large living room, dining room, kitchen, rec room, available September 1. $495 per month. Phone 477-3137 (or 721-3528).

3010 FIFTH. 2 BEDROOMS. Fireplace. Lovely garden. Grapes. Many fruit trees. Separate garage. Mature married couple. No children, no pets. Local references. $400. September 1st. 592-6940.

SAANICHTON
One yr. old 3 bedrm. RANCHER, sunken living rm, 2 bathrms, family rm, Avail. Aug. 15, 1979, $450 pm. References a MUST. 652-9946, Victoria Realty Ltd. 386-3585.

Brand new deluxe 2-3 BR harbour view townhouse. Close to town. Avail. now.
PEMBERTON, HOLMES LTD.
1000 Government Street.
384-8124

WASHER AND DRYER
Also fridge and stove, 2 bathrooms, 3 bedrooms, 2 storey townhouse-Condo with own entrance, near Gorge Vale Golf, schools and parks, $359. 388-6262.

211 HOUSES TO RENT FURNISHED

WATERFRONT, SHAWNIGAN Lake, 2 bedrooms, fully and attractively furnished, electrical appliances, oil furnace, fireplace, available Sept. 1st-June 30th for someone who has other accomodation for the summer. Sorry no pets or children. References required. 385-5702 business hours.

FOR RETIRED PERSON DUNcan area, small fully furnished house, less than reasonable in exchange for doing needed odd jobs around main house and property. Phone 746-4737 after 5 pm.

TWO BEDROOM HOUSE, available 2 to 3 months from August 15th. Reasonble to responsible adults. Victoria Press Box 722.

ONE BEDROOM MOBILE home in adult park, furnished, 474-1792

2 BEDROOM UPSTAIRS, 1 down, beautiful garden, $550. 381-5022.

212 HOUSES WANTED TO RENT

RENT-LEASE. RESPONSIBLE couple with 2 children, age 1 and 3, under discipline. Large security deposit okay. References. Preferences: October, November possession. Minimum: 6 months lease, 4 bedrooms, 1200 sq. ft. Low traffic area. Oak Bay. Telephone Victoria 385-7020 before July 29, after A.W. Pangman, P.O. Box 522, Main Post Office, Calgary, Alberta.

FURNISHED HOUSE, TOWNhouse or apt. for couple and 1 child attending private school Beg 1st. Sept. or will exchange 3-bed Exec. water-view home in Pr. Rupert for same. Phone 598-2059 and leave phone number.

SUITABLE HOME WANTED for executive and family moving to Victoria: Prefer location near to city center, Oak Bay, Rockland or university area. Will take immediate occupancy. Prepared to sign lease and provide references upon request. 598-2200

PROFESSIONAL WOMAN AND sons (6 and 8) seek secluded small 2-bedroom home, large garden, basement, SMU area, $300 per month. Careful tenants, excellent gardener. Will lease to buy. References. 387-5217, weekdays, 8:30-4:30.

NEEDED BY TEACHER FOR last part of August, 3-bedroom home in Saanich or Sidney with yard and garden space. No children, can supply references. 383-8666, no Saturday calls please.

TIRED OF HASSLING YOUR schedule to collect your rents or show your properties? Let us do the work. We're a small Property Management Co. offering personalized services. Call Ron at Bront Holdings 381-6323.

QUICK SALE OF VENDOR'S property requires rental of a 3-bedroom home by approximately August 15 for one year. Please phone FRED LORENZ, 386-2955 (24 hrs., 7 days a week). CENTURY 21 Mayfair Realty Ltd.

NEEDED IMMEDIATELY. 3 bedrooms for family, 1 child and middle aged well behaved dog. Quiet street with yard in or near Victoria or Brentwood area, $3-400 per month. The Wilkinsons, 383-4413.

MARRIED COUPLE "IN BUSIness" require 2 or 3 bedroom house, unfurnished. Prefer Cadboro, Oak Bay, Rockland, Fairfield area. References. 721-3892, 5 pm-7 pm.

WANTED TO RENT IMMEDIately, house with acreage, suitable for stock - will care for your stock. Open to any reasonable arrangement. 479-1458 ask for Frank.

PROFESSIONAL MAN, MID 30's, with quiet dog, seeks 2 bedroom basement suite or cottage, no steps. Prefer trees and off-street parking. 385-9573 or leave message John H, 388-6605

WANTED — TWO-BEDROOM cottage furnished, ground-level entrance. Near sea, Victoria or vicinity for six mths. Oct. 1 to Apr. 1-80 refrs. C. Webb, 826-9280, Mission, B.C.

RESPONSIBLE QUIET WORKing couple with 1 child require clean comfortable 2-3 bedroom house ($400) for August 1st or Sept. 1st. 656-7707.

WORKING MOTHER WITH 1 child looking to rent or share house Oak Bay-Fairfield-James Bay area, excellent references. 598-4874.

QUIET PROFESSIONAL COUple, seeking 2 bedroom home, Oak Bay, Cadboro. Enjoy gardening, September 1. Up to $400. 592-0415

CARPENTER WILLING TO DO renovations needs 3 bedroom house, preferably with yard and garden. References. Leonard 384-6104.

WORKING, MARRIED COUple, early thirties, 2 neutered cats, older dog, require small quiet home, Sept 1st. References available. 642-3149.

URGENT! DESPERATE!
Cheetah Enterprises has responsible clients with excellent references wanting to rent your house, apt or duplex. 388-5464 pager 551.

URGENT, SMALL UNFURnished home or duplex needed by woman and dog by August 1st. Maximum of $200. 385-8854.

HOUSE OR DUPLEX WANTED to rent in the Saanichton, Brentwood Bay or Sidney area by August 1st for family with 1 child. 652-5752.

URGENTLY NEEDED HOME ($300) in rural area for couple and dog for August 1st. 381-6420.

SMALL 2-BEDROOM HOUSE or duplex by non-smoking adults, for August 1st, in Victoria area. 386-9526.

COUPLE WITH NEUTERED female cat need a 1 or 2 bedroom house or suite in house for August 1st. Please call 384-1614.

2 RESPONSIBLE WORKING girls wish 2-3 bedroom house, $300 per month maximum. 388-9073, 595-2940.

DESPERATE! RENT OR rental purchase, 2 or 3 bedroom house needed for August 1st. 384-1013.

URGENT NEEDED, 3 BEDroom home. Brentwood Bay, Sidney, Central Saanich. 388-7861, room 326, after 5.

WANTED BY RESPONSIBLE couple 2-3 bedroom house, up to $275, preferably Elk Lake area, no pets, references. 381-6247.

UNIVERSITY PROFESSOR and wife, no children or pets, Urgently require 2 bedroom house or duplex for Aug 15th, 721-5428.

TWO RESPONSIBLE WOMEN seek 2 bedroom home, close in, have references. 387-3578 before 3, 477-4749

212 HOUSES WANTED TO RENT

MATURE RESPONSIBLE COUple require quiet private residence. Rural or urban. Furnished or unfurnished. August 1 occupancy. 384-0930

2 WORKING GIRLS WITH 2 cats require 2 bedroom duplex or house for Sept. 1. 381-5874.

COUPLE SEEKS 2-BEDROOM home in rural setting for September 1. $300 per month. 385-3503.

215 HALLS, WAREHOUSES STORES and OFFICES TO RENT

B B ROWN ROS on LANSHARD
"People Helping People"

1006 FORT ST.
3000 sq. ft. prime office space, good parking, air conditioned, excellent co-tenants. Will subdivide.

830 PEMBROKE ST.
2500 sq. ft. ground floor office area, good parking, heat included, at $6.50 sq. ft. Available now.

829 ADMIRALS RD.
1800 sq. ft. of bright ground floor office space, very reasonable. Excellent parking, some partitions already in.

966 YATES STREET
6800 sq. feet ground level store space. $1800.

GORGE AT DAVID WAREHOUSE SHOWROOM
High traffic, easy access near Douglas intersection, 9000 sq. ft. For lease or sale, see our sign on property.

For further information please contact Brown Bros. Agencies Ltd., 385-8771.

SEASPRAY PROPERTIES LTD./REALTOR
1911 QUADRA 386-3124

OFFICES:
3960 Quadra St. 1010 Sq. Ft.
464 E Burnside 1400 Sq. Ft.
3025 Shakespeare 1200 Sq. ft.
Shelbourne 780 to 2940 Sq. Ft.
1005 Broad 980 or 4300 Sq. Ft.
3293 Douglas St. 2200 Sq. Ft.
3440 Douglas St. 2700 Sq. Ft.
Sidney from 425 Sq. Ft.

RETAIL/STOREFRONT
3400 Douglas 2300 S.F.
Stadacona Centre from 356 S.F.
Gov't & Bay 2500 S.F.
Burnside Plaza 2000 S.F
2614 Bridge St. 561 S.F

WAREHOUSE
Gov't & Bay 1200 S.F. + Office
626 Esquimalt 1200 S.F.
786 Fairview 3500 or 7000 S.F.
R. D. LAW 386-3124

MEDICAL OFFICE
1105 Pandora Ave. 471 sq.ft. of partitioned Medical Office space located in the Medical Arts Building, immediate possession.

DOWNTOWN OFFICES
A choice of office space from 335 sq.ft. up to 2200 sq.ft. available to view in modern air-conditioned building opposite city parkade. Attractive low rates.

RETAIL STORE
A small retail unit (400 sq.ft) in the mall at 720 Yates St. Now available.

MORGUARD PROPERTIES
Phone 383-4168

DEVONSHIRE COMMERCE PARK
VICTORIA'S FIRST "CONDOMINIUM" OFFICE/WAREHOUSE COMMUNITY
831 DEVONSHIRE ROAD
652-4461/386-0897
E.Y. Construction Ltd.

EXECUTIVE OFFICES
Downtown Location
—From $264.00 per month — 2nd floor — 1095 sq. ft. available or 645 sq. ft., 450 sq. ft. and 445 sq. ft. — immediate possession available.
—Available early part of 1980 — Main floor 2700 sq. ft.
—Convenient parking available.
386-3231
BLOCK BROS. RLTY LTD.
CALL 386-3231

UNIQUE, MODERN, AIR CONditioned, private office, in new building with underground parking. Reception area, secretary, printing shared with architectural firm, in Cubbon Building. Phone 382-5125.

550 SQ. FT. OFFICE. CUSTOM designed with small kitchen and 3 pce. bath (shower). Free parking. $295 per month. Quadra-Hillside area.
HENDERSON REALTY LTD.
385-9741

CORNER BAY-DUNDAS, close to CP Express, 2 storey brick building. 1500 sq ft, ground floor space, suitable for commercial enterprize, will remodel, low rental. 595-4783, Henry Stern.

RETAIL STORE
Excellent location 700 block Fort St. 1200 sq. ft. reasonable rent, lease until October 1981, immediate possession. 382-2163, 382-4841. Evenings 386-6234.

WANTED, APPROX. 200 square feet of ground level space suitable for a small equipment operation. Location must have 3 phase power on-site. Phone 382-2010 or 656-5330.

2100 SQUARE FEET STREET level office space — downtown location — air conditioned. J. H. WHITTOME & CO. LTD., 388-4271.

OFFICE SPACE IN GORGE Shopping Centre, 245 square feet, and 192 square feet. Carpeted, air conditioning, customer parking etc. 388-5812.

BRIDGE STREET. 1000 square foot warehouse, mezzanine area. Office complete with desk and file cabinet. $300 per month. 383-9442

WAREHOUSE
1300 square feet available for the 1st of August. Call Farmer Construction, 388-5121, evenings 598-7273

NEW SHOWROOM OR OFFICE space and warehouse to rent or lease, up to 4,000 sq.ft. 561 Hillside Avenue, from $3.25 per sq.ft. 388-5378, 595-5159.

OFFICE SPACE
Exclusive Gordon Head area, approx. 600 sq. ft, ample parking. $315 per month. Free rent for 1 month. 477-4211.

940 SQ FT STREET LEVEL, 940 sq ft basement with loading doors. $650 per month. 660 Discouvery st. Phone 384-9865.

RETAIL SPACE FOR RENT 800 -2300 sq. ft. Lots of free parking. Well's Fargo Holdings, 388-7813

215 HALLS, WAREHOUSES STORES and OFFICES TO RENT

CEDAR HILL MALL
1551 CEDAR HILL X RD

RETAIL AND OFFICE SPACE FOR LEASE- Attractive shopping mall in good location with ample parking. To view, call 477-9591 (9-4).

OFFICE SPACE AVAILABLE
Market Square
Call 388-5365
9:00 am to 5:00 pm Mon. to Fri.

WAREHOUSES
1500-16,000 sq. ft. Various locations for storage or light industry.

RETAIL
795 sq. ft. in high traffic area of Farmer's Market. 1610 Island Highway.
388-6258 DICK LAWSON
CEDRIC STEELE REALTY LTD.

BRENTWOOD VILLAGE SQUARE
[illegible] sq. ft. of retail commercial store available immediately. Superior shopping complex in heart of Brentwood Village. 3-year lease. Mr. Don Munro, Victoria Realty Ltd. 386-3585 or 477-1705.

GROUND FLOOR OFFICE SPACE HILLSIDE AVE.
All utilities included in rent with janitorial services. Ample parking. Maximum 1100 sq. ft. or smaller. For further information call.
388-4434 WILF GEE 388-4434
WESTMONT REALTY (1977) LTD.

CAL VAN AUTO SUPPLY AND Repair Center, 751 Cloverdale has moved to a new, larger building just next door. 2500 sq. ft. of former Cal Van Building now available for lease. Ideal location for auto related business in heart of Victoria's Automotive Dealer section of city. Premises available immediately at exceptionally low lease rate. Phone Cal Van, 386-2155, John Young, General Manager.

6000 SQ. FT.
HEATED WAREHOUSE
TWO LARGE DOORS
OFFICE SPACE
LOADING DOCK
EXCELLENT LOCATION
For Further Details Please Call
MR. ANDERSON at
382-2721 or 477-4985

OFFICE SPACE
225 Sq. Ft. $100 mo.
600 Sq. Ft. Studio space
800 Sq. Ft. $195 mo.
Also small office only $75 per mo. For details call Mr. Anderson at 382-2721 or 477-4985.

ESQUIMALT
ADMIRAL SQUARE
1200 sq. ft. or 300 sq. ft. Excellent retail location in this busy landscaped square, where underground parking for shoppers is provided. Available immediately 388-5471 Concord.

2700 SQ. FEET ON GROUND level in near new building, partly carpeted, wall plugs, alarm and very secure. Suitable showroom, warehouse or offices, $3.00 foot on good lease in light industry zone close in. Utilities and parking extra. 479-2722, 384-6201 evenings.

OFFICE SPACE
950 sq. ft. near T & C Shopping centre, ample parking $250 monthly. Call
388-4434 RICK KINNIS 388-4434
WESTMONT REALTY (1977) LTD.

A CHOICE OF DOWNTOWN OFFICES
To rent or lease at reasonable rates. Apply Property Management.
PEMBERTON, HOLMES LTD.
384-8124
1000 Government Street

WAREHOUSE
2100 sq. ft. for lease with option to purchase, 18' ceilings. Finished office. Electric heat. $625 per month. Taxes and water included. 858 Devonshire Rd. 477-5274 or 479-7041.

COLWOOD AREA
2210 square feet of prime ground floor office/retail space. May be subdivided or rented as one premise. (Corner of Goldstream and Bryn-maur). Call 388-5123 weekdays.

WANT WORK SPACE, SIZE 20x24 or bigger. Rent by the month. 220 hookup for saw. 382-2896.

MODERN CARPETED OFFICE, 450', $150. 1000' available. On thoroughfare near Woodwards. Owner 383-8774.

RETAIL STORE FOR RENT, approximately 1000 square feet, 1508 Haultain Street, $295 per month, 598-3911.

3930 DOUGLAS STREET
1200 sq.ft. Apply within, 479-7121.

430 SQ. FT. OF OFFICE OR commercial space in new building, $125 per month. 386-8881.

6111 PATRICIA BAY HIGHWAY, available immediately, 375 sq. ft. 652-2521.

900 SQ. FT. STORE FOR RENT, in exceptional busy location, 382-7657 after 6pm.

REQUIRE SMALL SHOP OR storage space approx. 20x20, Greater Victoria area. 474-1802.

TRADE THROUGH CLASSIFIED
DIAL 386-2121

233 MORTGAGE LOANS AND INSURANCE

1st AND 2nd MORTGAGE LOANS
SOOKE — GULF ISLANDS
SHAWNIGAN — DUNCAN
UP-ISLAND — MAINLAND

We specialize in Land and Land Development Mortgages anywhere in B.C.

Existing Mortgages Bought

Call Mr. Douglas Hawkes
384-7128 (after hours 477-9544)
DOUGLAS HAWKES LTD.
990 BLANSHARD ST.

2ND & 3RD MORTGAGES
-No Arranging Fees
-Prepayment Privilege
C.A.C. REALTY
307-1208 WHARF
384-9371

MORTGAGE MONEY AVAILABLE
Fast — Courteous Service
GLENGARRY REALTY
479-7138 (24 hrs.)

BOWDEN REALTY 383-5524
Private funds for short term Real Estate Loans. Low rates.

234 MORTGAGES FOR SALE

12½ TO 14½% ON 1ST MORTgages, mortgages as low as 25% of appraisals, one to three year terms. $5,000 to $100,000 amts., Call V. Holmes 384-8124.
THAMES INVESTMENTS
1000 GOVERNMENT STREET

240 BUSINESS OPPORTUNITIES

NEIGHBORHOOD PUB, THE Frontiersman, 100 seater, plus drinking garden, most attractive pub on Vancouver Island, plus 2 bay Texaco service station, plus 3 storey log house, on 18 acres, with 7 acres fronting Alberni Highway, Coombs, BC. Terrific potential for motel and campsite. Hurry on this one, it won't last long. Terms arranged. Can be gotten into for $180,000 cash, plus inventory approximately $5000. Balance on total package $290,000. Payable at $2700 per month, at 12½% interest. Contact Partners, at 248-9832, or Box 188 Coombs BC, V0R 1M0

IMMACULATE
$44,900
This home offers 3 bdrms, living with FP, dining, kitchen with EA, 1½ baths and more. Its half of a strata-titled duplex, 4 yrs. old, on a quiet deadend street in a handy location. Call quick!
Pat Mollberg 478-5327
Waterman & Assoc. 478-9581

OAK BAY
Attention Hair Dressers
Present owner of this Salon, after 20 years, is retiring. Step into established business, with all leasehold improvement for the low price of $15,000.
Please note: Rent $250 per month with a new lease at same rate to purchaser. For further details call
LAURIE COMO
479-1179 388-6454

COLWOOD CORNERS
$600 p.m. for this prime retail accommodation in the new shopping centre, corner of Old Island Highway and Goldstream.
Smith, Dobson Estates Ltd.
384-1424 388-5464
Pager 610

DOWNTOWN
TRIPLEX
Older home in downtown area featuring three suites. Future looks good for development. Full price $69,000 and owners say they will carry all financing for responsible purchasers. Call
A. Klenman
656-4242 or 388-7868
DUNSMUIR PROPERTIES LTD.

MONKEY NEEDED!
Grease monkey who wants to own his own show. 2-bay suburban service station in suburban Victoria. Good financing avail. on asking price of $150,000 plus stock. Bldg. in great condition. Tired of being an employee mechanic? Call now.
DAVE HARDING
477-7284 (24 Hours)
D.F. Hanley & Associates

15,661 SQ. FT.
General Industrial
$115,000
DRIVE BY 435 DUPPLIN ROAD.
EXCLUSIVE WITH
MR. YELLS 383-5039
R. JOHNSON 592-3573
J. H. WHITTOME 388-4271

BUSINESS OPPORTUNITY retail hardware associate store applications being accepted for Western Canada. A proven plan to make you more competitive with a continuity of supply of fast-selling items. Whether you are now in operation or are considering opening a hardware store, call 403—424-6475, Merit Stores Limited, 400—10355 Jasper Avenue, Edmonton — R.L. Kenny

DRAPERY BUSINESS
Established drapery business in excellent location. Good lease, expires June 1981 and is assumable. Asking $20,000. plus stock, statements available. For more information and appointment to view, please call JEANNE CAVAYE 477-7121 or 598-6954. A. E. LEPAGE WESTERN LTD.

MOTEL?
If you have ever thought of owning a motel or resort we have a complete selection of these properties in all parts of British Columbia. Call the specialists at CENTURY 21 Mayfair Realty, 386-2955, ask for ERIC SAUGSTAD.

SAN JUAN ISLAND
Business Opportunity
SWEET TOOTH SALOON Ice Cream Parlor and Restaurant. Best year-round business on charming San Juan Island. Contact:
INTER-ISLAND PROPERTIES, INC., P.O. Box 773, Friday Harbor, Wa., 98250. (206) 378-2199

FAIRFIELD RESTHOME
Licensed for 10 guests. Easy to operate, good holding property, next to Park and ocean. Price $160,000.
FRANK SALE PAGER 738
THE PERMANENT 382-9191

JUBILEE
Rooming house, 9 rentals net $9000. 1720 Denman St. $69,000. Also 1726 Denman, 5 rentals on 10,000 sq. ft., could be duplex. $71,500.
RALPH KELLER
598-5144 388-4076

CONSULTANT
Will assist in evaluating proposals and financing, locating specific businesses, increasing income through diversification, starting new ventures. Also has a number of interesting and profitable businesses and start up projects on file. Phone 652-4861.

WELL ESTABLISHED LOCAL taxi company has opening for additional owner-operators. As an owner operator you are self employed in association with others. This is an opportunity to be independent with a Company that is expanding. For details call 384-7860 after 5 pm

WELL ESTABLISHED COMpany handling leading solar control film, plus other related products. Leaving the island, asking $18,000. Includes stock, vehicle, equipment and distributorship for entire Vancouver Island. Write P.O. Box 6143 Station C, Victoria. 112-263-9741.

RESTAURANT
Downtown corner location — Super high traffic count — 120 seats — liquor license.
OLIVE L. MARTIN
386-3231 479-8913
BLOCK BROS. REALTY LTD.

HARBOUR SQUARE! PIZZA Place moving out. All equipment such as Pizza oven, charcoal grill, grill oven, hot food tables, ice machine, etc. for sale. 384-7311 or 598-8608

UNISEX HAIRSTYLING SHOP for sale. Asking price $10,000. Any offer considered. 384-7311 or 598-8608

FULL TIME JANITORUIAL Business. Good equipment. Good net profit. Reply to Victoria Press Box 738

$1590 INCOME PER MONTH, Janitor business. Signed contracts. No nights. Easy to learn. $8500. 386-0639

EASILY RUN BUSINESS operating over 25 years, excellent returns. $10,000 down. 381-5118.

240 BUSINESS OPPORTUNITIES

RAIL HEAD FACILITIES

Ideal for big shippers, etc. right at your doorstep, plus 5000 sq. ft. warehouse bldg with OH crane and 1000 sq. ft. portable office bldg on leased land near downtown. ONly $65,000. Call Wally King 388-6275 pager 741 for details.

TERRIFIC OPPORTUNITY

To own a family operated business that your wife and family can run while you work at something else. With a bonus of lovely 2 bdrm residence, the price of $79,900 is realistic since it includes the business, premises and equipment, etc. Hurry call Wally King now at 388-6275 Pager 741.

Capital City Realty Ltd.

REST HOME

An excellent income producer located in the FAIRFIELD/ROCKLAND area. Owner-Occupiers earn $47,000 net, with 12 guests, plus up to 10 more (presently foster boys, aged 16-19). Categorized as "SPECIALIZED RESIDENTIAL CARE", which requires no medical training in the qualification process. All guests are ambulatory and self-caring. The home is immaculate; has character with natural wood beams and built-ins. 4 floors in all with separate owner's accommodation. ABSOLUTELY A PLEASURE TO SHOW. Vendors will assist in financing up to $100,000. Asking $210,000. MLS 41162.

GAIL WEINBERG
595-1535 477-4467
PETER DUECK
386-7521 479-9909
BOORMAN INVESTMENT Co. Ltd.
2045 CADBORO BAY RD.

DRY CLEANERS

Family operation in Brentwood. Well established business. Confidential information available to serious purchasers.

CLOTHING STORE

Excellent business operation showing a good return. Located in the busy city of Nanaimo. For the right person this is an excellent opportunity. For more information, please call. $40,000 plus stock. DOUG PAYNE, 477-7121 or 658-5833. A. E. LEPAGE WESTERN LTD.

BRENTWOOD BAY GARAGE

Two bay garage and cozy 2-bdrm cottage. Located at ferry terminal. $97,500. For more information please call ERIC FRAZER, 477-7121 or 743-9155, (Cobble Hill). A. E. LEPAGE WESTERN LTD.

VARIETY STORE

Ideal family operation in suburban shopping plaza. Well established with good potential for further growth. Offers invited on $33,000 plus stock of approx. $16,000. Please call:
658-5794 Bill Remple 477-1841

PASTRIES, DELI AND COFFEE SHOP

A first rate business, with excellent return, assured clientele, and located in the heart of the business area. EXCLUSIVE. $195,000.

TED WALFORD
Residence (24 hrs.)
Office Office
598-1420 477-1841
Block Bros. Realty ltd.

POPULAR BAKERY BUSINESS

This is a well-established business in a major shopping plaza, well equipped and constantly maintained for a good volume. There is a 192 loaf oven plus all ancillary machinery to ease the work load. Excellent future potential. Inquiries.

CHARLES ARNOLD 592-6454
STAN TRONT 477-2829
HENDERSON REALTY LTD.
385-9741

"AS GOOD AS GOLD"

DOWN TOWN 2ND-HAND ESTABLISHED BUSINESS specializing in Tools, but well known for Cameras, Musical Instruments, "NICK-KNACKS" — Jewellery and in fact EVERYTHING that has TRADE VALUE. Walk in and earn a living from day one. Lock, stock and barrel. $23,000. Cash.

Call Allan Klenman for personal interview only. 388-7868.

DUNSMUIR PROPERTIES LTD.

FAST FOOD FRANCHISE

Prime mall location, downtown Victoria, now available. Call Vancouver 922-3201

241 BUSINESS OPPORTUNITIES WANTED

WANTED URGENT

SMALL BUSINESS MUST SHOW REASONABLE RETURN FOR INVESTMENT. HUSBAND AND WIFE TEAM WOULD LIKE TO WORK TOGETHER. SMALL CAFE, FISH AND CHIP, JEWELRY STORE OR HARDWARE HAS BEEN DISCUSSED. WHAT HAVE YOU? CLIENTS HAVE ALL CASH, AND ARE AVAILABLE NOW. CALL LEN LEDOUX, 388-7557.

Capital City Realty Ltd.

244 REVENUE PROPERTY

NEAR COLWOOD GOLF COURSE

Extemely well built S/S duplex with full bsmt. Separate cottage in rear. All on a quarter acre lot. Well rented. Possible commercial development with adjacent properties. Asking $120,000. Ben Greig 381-6766 or 388-7557.

FAIRFIELD APARTMENT

5 stes, ideal for the owner who wishes to live in owners etc. Can be viewed Sat. 2-4. Phone for appointment, immaculate small block. $150,000.

JEAN McMICHAEL 477-9113
THE PERMANENT 382-9191

SXS DUPLEX

Only 5 yrs. old and better than new. 3 bdrms, 1100 sq. ft. each side. Excellent owner-occupied situation. All appliances included. $92,500.

388-4271 Ross Bracken 477-0029
J. H. WHITTOME & CO., LTD.

10% FINANCING AND ONLY $75,500 for quick sale. Immaculate 5 yr old 1100 sq. ft. 3 bedroom units with fridges and stoves. Beautifully landscaped. Owner's suite has 2 large sundecks. Near park, beach and rec centre. Call Tom Evans 652-2620, 386-7545 Island Homes.

ESQUIMALT 4-PLEX

Fully rented, centrally located, close to stores, bus and naval yards. Good return for investment. Call Ted Dale at 382-8101 Anytime.

National Trust Co.

244 REVENUE PROPERTY

National Trust Realtor
Hillside Mall 595-2121
3440 Douglas 382-8101
YOU CAN BANK ON US

SXS TRIPLEX 2405-07-09 VANCOUVER

2 bedrooms, living room, kitchen, 3 pce. bath, drive-in garage to each side. One side has 2-bedroom suite in basement. Gross rent $965 per month. Asking $98,000.

JULIE MANNESS 384-3866
WAYNE BUTTERFIELD
479-7030

12.2 ACRES 4 HOUSES $169,500

Total monthly rent on 3 houses is $1125. Tenants pay own utilities. 4th house almost competed. 3 houses approx. 12 yrs. old. Only 15 minutes from Town and Country Shopping. Privacy, seclusion and treed. Possible Strata Plan. To view this great buy call NOW.

JULIE MANNESS 384-3866
WAYNE BUTTERFIELD
479-7030

32 SUITES $690,000

Apartment — Condominium block C.C.A. Strata Units, 1 and 2 bedroom suites.

JULIE MANNESS 384-3866
WAYNE BUTTERFIELD
479-7030

18 SUITES $390,000

C.C.A. 9 2-bedroom suites, 8 1-bedroom suites, 1 bachelor.

JULIE MANNESS 384-3866
WAYNE BUTTERFIELD
479-7030

ESQUIMALT $149,900

Two SxS duplexes to be sold as one parcel. Fully rented.

JULIE MANNESS 384-3866
WAYNE BUTTERFIELD
479-7030

FOUR-PLEX LANGFORD

2-2 bedroom suites
2-3 bedrooms suites
3 year old building

JULIE MANNESS 384-3866
WAYNE BUTTERFIELD
479-7030
NATIONAL TRUST CO.
(Douglas) 382-8101

HIGH TAX BRACKET?

Alleviate the problem, real estate prices are creeping up so if you are looking for a C.C.A. (10%) investment get ahead of the game by investigating this seven unit townhouse complex with 2 bedrooms 1½ baths and full basement in each unit. Excellent rental location. Two investors have bought. Only 3 units left. Priced at $56,900. Each. Phone Brian Lawless, 477-0448; Jim Webber, 658-5977 or Town & Country Realty Ltd. 382-7276.

BB B ROWN ROS on LANSHARD
"People Helping People"

UPSTAIRS/ DOWNSTAIRS

A solid 2-bedrm duplex with basement and garage under. Small easy-care lot. Must be sold. Try low down payment and make your offer on $44,900.

TED KAY or JIM MASSEY
385-8771 (anytime)

12 UNITS

Built 1974, single storey apartment building in Langford, with 4 2-bdrm units and 8 1-bdrm units. Very low vacancy rate. Easy care grounds and building. MLS Asking $240,000.

JOE RICKARD 656-1628
or 385-8771 (anytime)

SOUTH FAIRFIELD 6 SUITES WALK TO BEACH

Superb location, with excellent return, an immaculate building with 6 spacious suites designed with character and all amenities. Offers are invited in the region of $129,000 on this sound investment.

TED WALFORD
Residence (24 hrs.)
Office Office
598-1420 477-1841

FORT STREET OAK BAY AVE. STADACONA PARK

Superb location. A superior 17 suite apartment block. Full parking. Offers are invited in the region of $375,000. EXCLUSIVE.

TED WALFORD
Residence (24 hrs.)
Office Office
598-1420 477-1841
Block Bros. Realty Ltd.

COACH HOUSE REALTY LTD. 381-5255

SUPER TRIPLEX FOR THE SMALL INVESTOR $47,900

This three unit triplex is showing a better than 10% return on the asking price. Fully tenanted. Essential services have been updated. All it needs is a good coat of paint for many more years of relatively carefree operation. Drive by 637 Pine St. but do not disturb tenants.

Bruce F. Gibson 381-5255

3 SIDE X SIDE DUPLEX'S

NOW is the time to buy this type of REVENUE Property to take advantage of the 10% CCA. Located in a beautiful area of Colwood. All 3 Bedrm and fully rented. Asking price of $95,000 each. Trades considered, buy one or all three. For details phone Richard McKenzie 479-5047 or 388-7868, anytime.

DUNSMUIR PROPERTIES LTD.

3 BEDROOM SXS DUPLEXES
717 Belton Ave. Vic West, $89,000
417 Langford St. Vic West, $91,000
4247 Torquay Dr. Gdn Head, $120,000

Drive by these investment prospects and if your interested give us a call 598-8755, 477-7416.

FOR SALE BY OWNERS, 10 year old SXS duplex, on 100 X 195' lot in Strawberry Vale, near new hospital. Annual gross, $5,964. Lots of undeveloped living area. Asking $56,500. Call 598-6188 or 478-8905.

DRIVE BY 274 REGINA AVE. 3 bedrooms up. Complete self contained 2 bedrooms down. All redecorated, inside and out. Close to school, bus and shopping centre. Lower suite rented till August. Contact owner, 598-7265

$37,900. S X S DUPLEX. ONE-bedroom each side, 9500 sq. ft. lot. Langford. Exclusive with GEORGE WALL, 386-2955 or 477-0548. CENTURY 21 Mayfair Realty.

244 REVENUE PROPERTY

DUPLEX ON THE AVE.

Oak Bay Avenue near Rockland. Excellent conditions THROUGHOUT and on apartment-zoned land. Upper and lower suites both have two bedrooms and fireplace. M.L.S. Asking $79,500. and must be sold! Call now.

DAVE HARDING
477-7284 (24 Hours)
D.F. Hanley & Associates

RETAIL — OFFICE

—Prime Oak Bay — 60% leased, parking revenue guarantee $950,000.
—Prime Oak Bay — fully leased, Parking, $455,000.
—Colwood — leased — expansion potential, $1,150,000.
—Sidney — Downtown — parking, 1,050,000.

Herb Smith, 384-1424 or 388-6275 (pager 880)
Smith Dobson Estates Ltd.

APARTMENT BUILDINGS FOR SALE

71 Suites James Bay
67 Suites Oak Bay Junction
36 Suites James Bay

Plus others up to 150 Suites. For more info. please call anytime to Shane Befurt, 386-6164 or 479-0010. CASTLE PROPERTIES LTD.

BEST BUY IN TOWN

4 Suite proper apartment block. Hardwood floors — fireplaces, full basement. Oil H.W. heating. Lots of parking. Next door side by side duplex. Close to the parliament buildings. Clear title $145,000. Call

Peter Brown 385-3435
P.R. Brown & Sons Ltd.

LOWER HILLSIDE M-2 plus Offices

Newer building in good repair. Light industrial on bottom floor (1,960 sq. ft.) and offices above (1,960 sq. ft.). One 300 sq. ft. office presently vacant. Asking $106,000. Contact BILL KOZAK at res. 642-3709 or 388-6275 #2860 or CASTLE PROPERTIES LTD. 386-6164.

SAXE POINT DUPLEX

Each side, LR with FP and dining area, 2 bdrms, full high bsmt and drive in garage, on fully landscaped approx ⅓ acre lot, short walking distance to bus and shopping centre. Offers to $81,500. By owner 382-9588.

SxS DUPLEX $48,900

Two BR each side — FP each side — large yard. Vendor will carry with $4,000 down.

MARG THOMPSON
477-0141 pgr 761 478-8706
THE PERMANENT

12 SUITE APT. CLOSE TO town, large lot, good revenue, less than 20 yrs. old, $195,000 firm. Reply to Victoria Box 751.

$67,000. SXS DUPLEX, 2-BDRS each side, Haultain area. 477-5796.

245 REVENUE PROPERTIES WANTED

APARTMENT WANTED

We have a serious purchaser for an apartment building in a select area. Our purchaser has cash and/or cash to mortgage. Strong covenant. Call

DON MacGILLIVRAY 479-7138
GLENGARRY REALTY

247 COMMERCIAL OR INDUSTRIAL PROPERTIES

MAYFAIR DISTRIBUTION CENTRE

Victoria's finest retail warehouse development located in the Mayfair district with high traffic exposure and excellent access to all area's of the city. The retail space is in units of 1200 square feet with only four units left. The warehouse space is in 4000 square feet and you have a choice of loading dock or drive-in spaces. There is loads of additional parking space and plenty of room for semi-trailers. If you are in the market for retail or warehouse space be sure and see these.

ESQUIMALT

2358 square feet of office space in the NEW West Coast Savings building, well-designed, well-located office space.

917 FORT STREET

Retail space plus parking, good traffic and walk-by-flow.

SIDNEY

Street-to-street location in a retailing area — lots of parking.

CEDAR HILL MALL

Victoria's most attractive and newest shopping mall. This instant success development has three small retail spaces and some office space available, act quickly on this successful development.

BOARD OF TRADE BUILDING

New and heritage space. Excellent location at excellent price, as low as $7.50 a square foot gross rental for air-conditioned, prestigious office space, with parking at the central city location. Four stories with views of the harbour. Be sure and see this first.

747 FORT STREET

Victoria's most prestigious downtown core building has some commercial and a little office space available. This is beautiful space with all 1st-class amenities.

920 JOHNSON ST.

Over 8000 sq. ft. building—centrally located, for retail and wholesale. 2nd floor has over 3000 sq. ft. Concrete block—High doors for truck entrance. Contract LARRY WAGNER, 592-0121 or ED HIGGIN, 477-4742 or 477-7121. A. E. LEPAGE WESTERN LTD.

OFFICE BUILDING

15,000 sq. ft. PRIME DOWNTOWN location. 9,000 sq. ft. available for Purchaser. 5200 sq. ft. Gov't. Lease at $10.50 sq. ft.

AL MATTEO 595-0506
Royal Trust 384-8001

COMMERCIALLY ZONED 8400 sq. ft. Small house could be renovated. Located close to Millstream and Goldstream. Asking $62,500. Vendor will consider offers, developing or trades. Gordon Stevenson or Larry Haddon 479-7692 or 592-7735. British American Realty Ltd. 385-1431.

ONE OF THE BEST APARTMENTS SITES IN VICTORIA

To view please call Vaughn L. Thompson at Victoria Realty Ltd., 386-3585, res. 658-8541.

COMMERCIAL-WAREHOUSE ZONING

2 properties adjoining in prime area of Colwood, with terrific future. One acre and 1.4 acres. Asking $418,000. Call Stan Lind, Westad Realty Ltd, 383-1953 or 592-6887

BUY DIRECT SERVICED LOTS FROM $21,900
HIGHWAY EXPOSURE
Glenshire Industrial Park
Wilshire Holdings Ltd, 478-4655

247 COMMERCIAL OR INDUSTRIAL PROPERTIES

Cedric Steele Realty Ltd.
388-6258

WAREHOUSE

26,000 sq. ft. warehouse, partly leased to National Tenant. Space available for owner user.

CASH FLOW

Attractive warehouse building with offices leased to National Tenant. Annual net income $23,200. Full price asking $245,000.

SHOPPING CENTRE

Six tenants (including library) in this fully tenanted diversified centre. Net income over $92,000 year. Statement and leases available. Increases are built into leases.

CEDRIC STEELE 388-6258

FULLY LEASED SHOPPING CENTRE

Lot size 2.16 acres (94,090 sq. ft.) Total leasable area approx. 18,334. All good leases. Gross rental income $73,320. Statements, leases and appraisal with listing salesman. Priced at $595,000.

JULIE MANNESS 384-3866
WANYE BUTTERFIELD
479-7030
National Trust (Douglas)
382-8101

THE BEST

Priced properly on the "Golden Mile". Have it rezoned for a Commercial endeavor and you will have a winner. Also included is an attractive 3-bdrm home. Priced to sell at $345,000, if

"REZONED"

Call us for further details. WAGNER 592-0121 or ED HIGGIN, 477-4742 or 477-7121. A. E. LEPAGE WESTERN LTD.

10% C.C.A. GROUND FLOOR

Suites fully rented. Centrally located. Ideal for doctors, lawyers, real estate etc. Lots of parking. 2200 sq. ft. vacant for your business. Priced realistically at $449,000.

JULIE MANNESS 384-3866
WAYNE BUTTERFIELD
479-7030
National Trust (Douglas)
382-8101

Prime Commercial Lot

C-1 zoned for all commercial development. Approx. 13,000 sq. ft. Full price $275,000. Phone Victor Wong, 385-2458. Byron Price & Assoc. Ltd.

COMMERCIAL CORNER

See one near Hillside Mall, now corner grocery, will sell or lease. Large lot 60x125. Shop and living quarters attached, 3 bedrooms up. 595-1443.

EXCELLENT EXPOSURE

Corner of Douglas and Ralph, $127,500, 477-0303, 479-7121.

250 HOUSES FOR SALE

SEASPRAY PROPERTIES LTD./REALTOR
1911 Quadra St. 386-3124
1175 Newport 595-3151

OAK BAY OPEN HOUSE FRI. 10 A.M.-2 P.M.

Visit this lovely, 3-bdrm, finished basement home. A most desirable location.

2665 TOPP
ML
ROBERT FARRELL 479-2559
or 386-3124

LAKEHILL $67,500 NEW HOME

Located on a cul-de-sac of new quality homes in this popular area. 3 bedrms, carport, and an attractive living room, dining room with vaulted ceilings and wrap-around deck facing South for afternoon sun. This cedar-faced home has full insulation and double-glazed windows. Finish a rec room in the basement this winter. Excellent price for a new home!

GERRY and EILEEN MARTIN
477-7050

CEDAR HILL VIEWS $85,900

New home with 2 decks offering great views of city and golf course. 3 bedrms, 3 bath, rec room and fam. kitchen. 2 fireplaces and double windows. CALL TO VIEW:

GERRY and EILEEN MARTIN
477-7050

DUKE ROAD

Over 1500 sq. ft. on main floor. Large fam. room with fireplace, large living room with fireplace. Located on 1.24 acres — Was listed at $105,000 — NOW THE PRICE IS REDUCED TO SELL $99,000. ML.

PETER PRIMGAARD 595-0306
or 386-3124

ROCKLAND

4 bdrm, large living room, F.P., Sep. dining room — Large fam. room off kitchen with fireplace, rock garden with patio and pond off kitchen, some seaview. To view call:

PETER PRIMGAARD 595-0306
or 386-3124

BROADMEAD $109,900

This 6-year-old home has just been put on the market in beautiful Broadmead. It is located on a large, landscaped lot and includes, 3 bedrms, gracious living room, large kitchen, fam. room with Franklin F.P. and there is a double garage attached. View this exclusive home with:

SPENCER LEE 386-3124
PETER PRIMGAARD 595-0306

TAKE ADVANTAGE

of the low rate 1st mortgage on this lovely, full-basement, 3-bdrm, Gordon Head home. 2-pce. ensuite, bright kitchen with mountain views from eating area. Large sundeck for keeping track of the kids. Owner in process of painting — MAKE YOUR OFFER NOW and CHOOSE YOUR COLOR — $67,700.

ROBERT FARRELL 479-2559
CONNIE WEYLER 592-1961
or 386-3124

Just Listed Brick Bungalow

Solidly built brick bungalow with a heritage flavour that evokes memories of the early days of the Gorge with its Japanese tea gardens, streetcars and cenoeists. Charming panelled sitting room with brick F.P., large bright dining or sun rm, two bdrms. Bathroom and kitchen need modernising. Level sunny double size lot. High location close to conveniences. New MLS. Asking $65,000. CALL

TED BROWNE 595-3151
Seaspray Properties Ltd. 595-3151

GORGE

Family home. 3-bdr, 2 up & 1 down, LR, DR, kitchen with eating area, thermal windows, full bsmt, large lot. Asking $62,500. Phone owner, 386-2837.

250 HOUSES FOR SALE

FOR SALE Royal Trust 477-0191 384-8001

OPEN HOUSE 4080 CHALISTER COURT (signs on Happy Valley) SAT. and SUN. 1:30-4:00 p.m.

THE WINNING COMBINATION!

Attractive, well designed and built 4 bedroom family home on 2.3 acres! Ideal environment to enjoy indoor/outdoor living in a quality development. If you have been looking for a dream home — here is your chance. Recently reduced from $98,500 to $93,500. You will be the winner.

477-0191 KNUD SCHWER 478-8203

3925 ASPEN PL. SATURDAY 2-4 P.M. NEW 2700 sq. ft.

Exciting open plan with extensive use of West Coast Cedar, heavy beams in the vaulted ceiling. Well-built 4-bedroom home — large rooms — 2 fireplaces — 2 levels developed. Truly worth your inspection this weekend. MLS. 42043. $142,000.

VIVIAN ROBERTS
477-0191 477-0281

4409 TREMBLAY DR. SAT. AND SUN. 1:30-4

Super family home, with 3 bedrooms, 1½ baths up, professionally finished rec. room, 4th bedroom, full bathroom, 2nd kitchen, (ideal for in-law suite) down. MLS. $89,900.

MURRAY ROTHSCHILD
DALE YOUNG
477-0191 388-6275 Pager 2561

40 KING GEORGE TERR. SATURDAY 2-4 P.M.

SPECTACULAR WATERVIEWS

This very special home has so much to offer. 3 bedrooms, master 4-pce. ensuite, most rooms designed to take advantage of truly magnificent view. As a bonus there is a very pretty inlaw suite, also with the view. Exclusively listed with the McGregors at only $129,000. Hope to see you there.

THE McGREGORS
477-0191 477-3675
384-8001 477-3675

987 ROYAL OAK DR. SATURDAY 2-4 P.M.

Beautiful Broadmead, 3-bedroom split-level with sunken living room. Pleasant family room is off kitchen. Quality construction including thermopane windows make this an excellent buy at $119,900. Exclusively listed.

477-0191 BABE JETKO 477-3851

555 ST. PATRICK ST. FRIDAY 5-8 P.M.

SOUTH OAK BAY BY THE WATERFRONT

Charming 3-bedroom (or 2 and den), well situated on beautiful huge lot. (226 ft. deep)! Pleasant living room with fireplace, large (15x12) formal dining room, very nice sunroom overlooking garden. Vendors have bought. Present your offer on $82,500.

JUDY JOHNSON
477-0191 388-5464 Pager 733

2884 INEZ DR. (off Gorge Rd.) SAT. 1:30-4 P.M.

Sparkling clean and ready to move into, this well-built 2-bedroom full basement home also includes living room with fireplace and drive-in garage. Nice lot with fruit rees and pleasant area. Ideal for starters or retireds. Asking price just $55,900. Exclusive with:

477-0191 JOHN LUND 384-9279

SAT. AND SUN. 1:30 TO 4:00 826 DOMINION RD.

(2 doors from Craigflower). REDUCED BY $2,000 to $44,900 for a quick sale as vendors moving east. 3 bedrooms on upper floor, large living room, kitchen and full high basement on easy care lot.

DAR GARSIDE 384-8001
DEREK WICK
595-2062 or 384-8001

SAT. 1:30-4:00 3151 KINGSLEY

Starter or retirement. Near Hillside Shopping Centre and St. Michael's Senior School. 2 bedrooms. Heatilator fireplace. electric heat. Move right in. $49,500.

JESSIE McGRATH
479-3982 or 384-8001

GORDON HEAD $99,500

Lovely selling lot 128x200. Spacious living room and dining room overlooking back yard. Kitchen has all conveniences. Laundry room, 4 bedrooms on main floor extra suite down. Double garage. To view call

PETER TER VEER 479-1588 or 384-8001

HOUSE HUNTING?

Just give me a call and tell me what you require and I will introduce you to the "ROYAL" way of finding your home quickly.

MRS. MARILYN WOODWARD
477-2722 or 384-8001

ONLY $45,000

Leaded windows and Hardwood floors in L.R. and D.R. Brick F.P. are some of the features in this lower priced home. Drive by 2403 Belair then call:

HAZEL CAMPBELL 598-3594
384-8075 Pager 1260 or
CONNIE REYNOLDS
384-8075, Pager 1210 or 477-8914

900 BYNG STREET SOUTH OAK BAY

Drive by this charming Dutch Colonial and then call us for appointment to view. It has 4 bedrooms, spacious LR, DR and kitchen, full basement with rec room, 2 full bathrooms and a beautiful yard for true family enjoyment. Offers to $119,000. (MLS).

HAZEL CAMPBELL 598-3594
384-8075, Pager 1260 or
CONNIE REYNOLDS
384-8075, Pager 1210 or 384-8001.

3941 ASPEN PL. (OFF ARBUTUS)

A rare and delightful combination of cedar shakes, stone and beams makes this home a standout in any crowd. Toss in a beautiful heated pool, sauna and hot tub, intercom, vacu-flo system, huge master bedroom with full ensuite and there's also much, much more to behold, so just give us a call and we'll be glad to expound further because we're so enthralled with this new MLS. listing at just $159,000.

CONNIE REYNOLDS
384-8075, Pager 1210, or
HAZEL CAMPBELL
384-8075 Pager 1260 or 598-3594

BRENTWOOD $95,000

Super Family home, only 3 years old, 3 level split, arm foyer, spacious living room, slate F.P. Sep. Dining room, sundeck to backyard, 4 bedrooms and 2 — 4 pce. bath. Super rec. room with 2 pce. on lower floor. Great family kitchen. Double carpaort. To view call

PETER TER VEER 479-1588 or 384-8001

GORGE WATERFRONT $129,500.

Are your quarters crammed? This family home may be for you! L.R. 30x18 with 3 sliding doors, F.P., Dining area, dream kitchen, 2 large bedrooms with 2 full bathrooms. Basement has 2 extra bedrooms and Rec. Room. Upstairs has 2 bedroom suite, sep. entrance. Plenty of parking. Call

PETER TER VEER 479-1588 or 384-8001

250 HOUSES FOR SALE

FOR SALE Royal Trust 477-0191 384-8001

EASY CARE LOT NEAR NEW HOME $59,900

The decor is charming, the home is attractive. It has 3 bedrooms, 1½ bathrooms, nice kitchen, full basement. You should see this. MLS. Call:

ROMA MOLYARD
384-8001 Eves. 384-4827

LANGFORD $54,900

Only six years old with three bedrooms and more down in full bsmt. Large lot. Big living room with W/W and F.P. Phone:

OLE KNUDSEN
479-2764 or 384-8001

CEDAR HILL AREA SPACIOUS CONDO. $39,900

Very good 1-bdrm. unit. Large bedroom, big living room, dining room, kitchen appliances included, also drapes. Low interest assumable mortgage. Please call:

ROMA MOLYARD
384-8001 Eves. 384-4827

ESQUIMALT $36,500

2 bedroom full basement, economical electric heat. Terrific starter. Vendor transferred, anxious for quick sale. To view call:

MARGARET JOHNSTON
477-1763 384-8001

LOVELY SMALLER HOME ON QUIET STREET

Near Shelbourne. Ideal for retirement or starter. Two bedrooms (one up), living room with fireplace, separate dining room, modern kitchen, 3-piece bath, small laundry room. Sliding glass doors open onto a beautiful garden with flowers, vegetables and fruit rees. Separate garage. Asking $49,900. To view call:

ALMER OLSON 384-8001

CALL ME TO VIEW THE FOLLOWING:

1. UPLANDS BUNGALOW
Gracious one-level living with large living room and dining room with 2-way granite fireplace. Delightful enclosed patio. Full ensuite master plus 2nd bedroom and den. Easy-care level property. $159,000.

2. UNIVERSITY, ARBUTUS AREA
Great family rancher. 3 bedrooms on main, 2 down. Large living room with beamed ceiling. Family room with fireplace. Rec. room plus games room. Only $129,000.

3. LANDSEND ROAD
Looking for something exciting, different? — Situated on 2 acres of treed property for your seclusion — West Coast Contemporary — 3 bedrooms, 2½ bathrooms, den, family room, many extras. Asking $168,000.

4. ARDMORE AREA
West Coast charm, quality custom-built and almost an acre of treed seclusion. View this 4-bedroom with family room off beautiful kitchen, rec. room, 2 bathrooms, 2 fireplaces, sundecks, double carport, thermopane windows. Asking only $138,500.

JESSIE McGRATH
479-3982 or 384-8001

$48,500

—3 bedroom — full basement
—1911 character
—Living and dining — fireplace
—Large modern kitchen
—Separate garage
—3-yr.-old furnace and wiring
—Sparkling clean, well-kept.

Exclusive — courtesy to agents.
477-0191 SYL SHUMKA 595-1337

JAMES BAY

In great shape — over 1000 sq. ft. plus good basement for further development. Large living room with fireplace, spacious kitchen and 2 bedrooms. Call now!

JUDY JOHNSON
477-0191 388-5464 Pager 733

SINCE 1887 Pemberton, Holmes Ltd. 1000 Gov't St 384-8124

OPEN FAIRFIELD $65,900

1625 Richardson St. Sat.-Sun. 2-5. Age 23 — 3 bedrooms on main, 4th bedroom and rec. rm. down. Lot approx. 70x177 — top garden.

QUICK OCCUPANCY

G. E. RYAN 384-8124 ANYTIME
(I'll call back within 20 mins.)

A. E. LEPAGE WESTERN LTD. REALTOR

OPEN HOUSE SAT. and SUN., 2-4 4124 Shelbourne St. 2 FOR 1 $82,700

UP — 3-BDRM, 2½ baths, DR, kitchen. Down — 1-BDRM, 1 bath, laundry rm. Up and Down — Living rooms both with FP. Finish kitchen and invite mama. Planned space for bikes, cars, boat and pet. ALMA BRECHERT, 477-7121 or 598-4020.

SOOKE—SEA VIEW

Quality custom built 3-BDRM home, large LR with FP, sliding doors to wrap around sundeck. Ensuite with sep. shower, 2nd FP and loads of development room in basement. ½ acre lot. $65,000. ERIC FRAZER, 477-7121 or 743-9155, Cobble Hill.

$48,900 10% DN

QUALITY BUILT HOMES. FIREPLACES, CARPORTS, COLOURED FIXTURES, DOUBLE GLAZED WINDOWS, INDIVIDUALLY DECORATED, 5 YEAR WARRENTY. FOR MORE INFORMATION CALL GORDON ENGLISH:
388-5641 479-5613
LEANO DEVELOPMENTS LTD.

250 HOUSES FOR SALE

Cedric Steele Realty Ltd.
388-6258

UNIQUE DESIGN $56,900

Lovely older brick home with three bedrooms situated in sunny private garden just a mile from downtown. Totally renovated throughout. This renovation was a finalist in an architectural design competition. Unique design with excellent use of lofts, skylights, sauna plus many other interesting ideas that have to be seen. If you are looking for a home not in the "ordinary run of the mill", this is it. Call:

DAVE BILLINGHAM
388-6258 598-6029

GORGE VALE $79,900

Just steps from the Gorge and the golf club, over 1400 sq. ft. on main floor. Large L.R.-D.R. with F.P. and large deck off. 3 bedrooms and 1½ baths. Built-in D.W. in kitchen. Large area for rec. room down. All on easy-care, treed lot. Excellent assumable mortgage. New M.L. 41800.

DAVID BILLINGHAM
388-6258 598-6029

BUY NOW AND SAVE ONLY $51,900

A super 1956 2-bedroom home in immaculate shape. Lovely, large living-room with a fireplace. Family kitchen with lots of eating area. Four-piece bathroom and a full basement with dr.-in garage and workshop. Western facing sun porch overlooking the 50x120 lot. Some fruit trees. To view call

PETER BARDON
388-6258 384-3947

$59,900 & UP NEW LAKEHILL AREA

One lot left on which we could CUSTOM BUILD a Brand New House for the low price of $59,900. Do some of the work yourself and save money.

GLANFORD AREA

New 2-BR House with full basement for future development. Nice Bay window and sunken Living room are a few features of this home. Buy now and have this home finished in your choice of carpeting. Private lot with some trees. Drive by 648 Kenneth St. Priced to sell at $61,900.

Drive by 554 Kenneth St. then phone for appt. to view this immaculate 4-Bedroom, 3-Bathroom house. Basement area is completely developed. Lot size 68'x120'. Priced for quick sale at $69,900.

GORDON HEAD

Brand New Post and Beam Style House situated amongst houses priced $80,000 to $150,000. This large, spacious house overlooks UVic.

2 yr. old 3-BR. 2-Bathroom house with lower level completed except RI bathroom. This house in excellent condition situated on quiet cul de sac behind Racquet Club. Drive by 1840 Teakwood Place. Priced at $83,900.

Cathedral Entrance, 3 BR, 1½ Baths situated at 1821 Chimo Close off Fairburn and Gordon Head Rd. Priced $73,900.

CUSTOM BLDG.

We have lots available for CUSTOM BLDG. your next home, do some of the work yourself and save money. Buy direct from known Builder that has been building houses in this area for 25 yrs.

For information call Mrs. Pat Saulnier, Kasapi Const., Ltd., 538 Dupplin Rd. at 386-6191 or Res. 384-2197.

UVIC AREA Post and Beam

1667 sq. ft. of finished area, this well-planned Post and Beam style house has 3 good-sized bedrooms, 2 full bathrooms with RI bathroom in lower level for future development. LR has floor to ceiling rock fireplace, cedar feature walls in LR and dining room, cedar on ceilings in LR, DR and kitchen. Kitchen has oak cabinets and large family-sized eating area with sliding glass doors leading to l-shaped sundeck overlooking University and Olympic Mtns.

SPLIT-LEVEL

4 Levels, vendor developing 2 levels which are in the final stages of construction, lower 2 levels are roughed-in for future development, double carport and 2 sundecks.

CATHEDRAL ENTRANCE

One block to all levels of schools, situated on quiet cul-de-sac, this 3-BR house can be purchased for as low as $2500 downpayment as vendor is willing to carry a mortgage. Priced at $73,900.

ITALIAN COLONIAL

This fully developed home has 3 bedrooms, 2 full bathrooms with RI bath in Basement area. LR, Dining Rm, Family Rm with Fireplace, Rec Rm 26'x11' (approx.) A must to view this home. Buy direct from known builder that has been building houses in this area for 25 yrs.

For information call Mrs. Pat Saulnier, Kasapi Const. Co. Ltd., 538 Dupplin Rd. at 386-6191 or res. 384-2197.

NEW HOME DIRECTORY IN COLWOOD Direct from Builder

A WIDE VARIETY OF NO-STEP BUNGALOWS, SPLIT LEVELS AND TWO-STOREY HOMES WITH FULL AND OPEN BASEMENTS WITH R.I.D.P READY FOR DEVELOPMENT. ALL HOMES INCLUDE THERMOPANE WINDOWS, EXTRA INSULATION, CLEAN QUIET ELECTRIC HEAT AND HEAT SAVER FIREPLACES, ALL AT NO EXTRA COST. CHOOSE A PLAN, LOT, COLOR SCHEME, AND TYPE OF FINANCING TO SUIT YOU. ALL HOMES CARRY A 5 YR. WARRANTY.

VISIT OUR DISPLAY HOME AT 544 STORNOWAY OFF WISHART RD. AND DISCUSS YOUR HOUSING NEEDS. P.S. SOME HOMES QUALIFY FOR THE $2500 GRANT.

WED.-FRI. 1-6
SAT.-SUN. 1-5

FOR MORE INFORMATION PH. KEN MILLAR 478-1721 or 384-8075 PAGER 519 ANYTIME

RIDLEY BROS.
DEVELOPMENT CO. LTD.
MEMBER VICTORIA H.U.D.A.C.

OPEN HOUSE 1-4, Sat. & Sun.

Retiring or starting out, new 2-bdr on easy care lot. 1213 Tattersall Dr. 384-8391.

SIDNEY

Large 4-bdr house, den, rumpus room, 3 baths, built-in vacuum, solid state intercom, carport and garage, many extras thru'out. $87,500. 656-3195, Kim or Lynda.

BY OWNER, 3-BEDROOM FULL basement older home in Hillside-Quadra area. $35,900. 477-0201.

250 HOUSES FOR SALE

DFH 477-7291
D.F.H. Real Estate Ltd.
1559 McKENZIE AVE.

OPEN — NEW HOMES

COLWOOD SAT.-SUN. 1 to 4

SHOREVIEW DRIVE

$64,500 to $65,500

Exciting 3-BR homes with good views of Glen Lake. Choose from contemporary styling, bungalow, park frontage or panhandle lots. There is enough variety here to please everyone so take Glen Lake Rd. to Springhill, or call me anytime!

ALAN PETERSEN
477-7291 Bus. 384-8075 Pgr. 750

OPEN HOUSE Sat. 1-4:00 and Sun. 1-4:00 1968 Fairfield Rd.

Situated in a renovated, Fairfield, character home, this new suite features magnificent day and evening views of the sea, mountains and city lights from the living rm. and upper room. The old and new are tastefully mingled with a modern kitchen and bathroom. If you want the convenience of a condo, and the comfort of a turn of the century home — this is ideal. For early viewing call

JOANNE WRIGHT
477-7291 Bus. 598-6246 Res.

SUPER STARTER SUPER PRICE ONLY $44,500

A comfortable, 3-bdrm, older home. Complete with fireplace, attractive sundeck and a 50'x100' lot with fruit trees and shrubs. New listing.

OPEN HOUSE SAT. and SUN 2-4 P.M. 2432 Amelia Ave. Sidney, B.C.

LILLIAN WILSON
477-7291 Bus. 384-8075 Pgr. 979

OPEN SAT. 1:30-4:30 420 GOWARD

SUPER NATURAL

Nearly an ACRE of tall trees — throw away the lawnmower. Be in the COUNTRY (yet only minutes to town) and ENJOY this newer, RUSTIC home featuring CEDAR-lined living rm/dining rm. with ROCK fireplace, true FAMILY-SIZED kitchen, 3 GOOD bedrooms (3-Pce. ENSUITE) and full basement with rec. room and 2 more bedrooms. Listen to the SQUIRRELS and birds, then RELAX on the sundeck. Well priced at $79,900 (MLS) COME SEE!

CLIFF HALAYKO
477-7291 Bus. 384-8075 Pgr. 480
BILL WESTCOTT
477-7291 Bus. 384-4549

OPEN HOUSE 2561 Sinclair Rd. Thurs. and Fri. 5-7 P.M.

Home close to SCHOOLS, PARKS, BEACH and UVIC. Renovated in 1977. Good quality wall-to-wall. Clean and a bright outlook, this two-bedrm. home gives you a good home base from which to start your day. Come and see $63,900. Exclusive with

TRICIA PARKER
477-7291 Anytime

$65,900

Nowhere will you find another bargain like this! Large fir and cedar trees on over ½ acre of beautiful, level property situated just 2 mins. from Swartz Bay ferries. Oh yes, the seven-year-old home with four bedrooms, 1½ bathrooms, L-shaped LR and DR, bright kitchen, full basement and a separate drive-in garage is a delight to show. Immediate sale required. No drive-bys. To view call

ELAINE BAXTER
658-8324 Res. 477-7291 Bus.

Good Size Family? Good Size Home!

If your family has outgrown your present home, bring them around to see this 5 OR 6 BEDROOM, two-storey home with a full basement. LIVING ROOM has the interior-built fireplace with SOLID OAK MANTEL. DINING ROOM has the built-in SIDE BOARD with LEADED GLASS WINDOWS. Both rooms have FINE OLD STAINED GLASS windows. This home is ready for another family so bring yours and view with me. MLS. $68,500.

TRICIA PARKER
477-7291 Anytime

A View Unsurpassed!

A panoramic view of our harbours, our mountains and our city. 3-bedroom home, owner built 6 years ago. Free standing fireplace in the beamed ceiling living room, dining room, large enough for a good-size suite. Master bedroom has an ensuite. This home must be seen — Please call. M.L.S. $89,500.

TRICIA PARKER
477-7291 Anytime

New Listing "Quiet Seclusion" Sunny and Warm

This extremely, well-built and ATTRACTIVE waterfront home is located in Central Saanich on a nicely landscaped lot overlooking a tranquil bay, well-protected from the wind and very SUNNY. Has STUNNING VIEWS from picture window in living room and also oak shipdeck flooring under W/W, spacious DR with views, 3 full baths, FAMILY RM. with stone f.p. and great views again. Shake roof, auto sprinkler system. $154,900. Exclusive with:

JERRY MIREAU
477-4070 (Res.) 477-7291 (Bus.)

CORDOVA BAY SWIM POOL SEAVIEWS

Enjoy a change in life style and enjoy the rewards of living with an 18x36 foot, in-ground pool off the main living area. Built in 1965 this 2-level home offers lots of space including 4 BR, den, conservatory, rec room, 2 baths and 2 fireplaces. Character, privacy, seaviews and a California lifestyle are all offered here. New MLS at $114,900.

PHIL WARREN
477-7291 Anytime

SHIPPING AND HARBOURS

Watch the shipping to and from our Esquimalt and Victoria harbours from the sundeck of this 4 bedrm. home. The home is spacious and well cared for. Living rm., dining area and kitchen have thermo-pane view windows. Rugged west rec. rm. decor. The rec. rm. has a heatilator fireplace, think of the winter oil savings! School near at hand. MLS. $99,500. Please call

TRICIA PARKER
477-7291 Anytime

250 HOUSES FOR SALE

DFH 477-7291
D.F.H. Real Estate Ltd.
1559 McKENZIE AVE.

ROSES ROUND THE DOOR set the mood for his older 3 bedrm. home with main floor utility room and a sewing rm. for Mom. The spacious living rm. has a cozy fireplace and patio doors to a deck. Situated just 3 blks. from school, it boasts over 1300 sq. ft. of living area plus a garage/workshop and greenhouse. Good-size lot with vegetable garden and fruit trees. Has city water and its own well. $49,900. New MLS

MICHAEL NEWMAN
477-7291 (Bus.) 652-4105 (Res.)

WESTMONT REALTY 388-4434

HURRY!

50% ALREADY SOLD.
12 BRAND NEW HOMES IN NORTHRIDGE SUBDIVISION

Individually custom designed deluxe large 3 BR homes. Priced from $66,500 to $70,800.
Open House Daily 7 p.m.-9 p.m.
Sat. & Sun. 1 p.m. to 4 p.m.
Visit our display home:
4164 Carey Road.
Personal Viewing Call
388-4434 ARNOLD MARR 477-6233

OPEN TO VIEW WATERFRONT SAT. 1:30-4 P.M. 3667 PARK DRIVE

Approx. 1890 sq. ft. in this large 3 bedroom home. Gracious master bedroom with built-in waterbed and feature en-suite bath. Magnificent views from living room and dining room and wrap around sundeck. Asking $99,900 for 1 acre of waterfront. MSL. 40732. (FOLLOW METCHOSIN RD. TO FARHILL RD. TO PARK DR. WATCH FOR SIGNS.) For Prior Viewing call.

ELLWOOD NAULT
388-4434 388-4150

OPEN HOUSE SAT. 2-4 1031 BALDWIN PL.

(LEVEL ENTRANCE)

Nearly new quality home, with over 1300 sq. ft. of living area on main floor. 3 large bedrooms, deluxe kitchen, full basement, double carport. $77,900. MLS. (QUADRA TO AMBASSADOR LEFT ON MORRIS.)

LINDA ANDERSON 721-3008

OPEN HOUSE SAT. 1-3:30 3870 Gordon Head Rd.

(ACROSS FROM UNIVERSITY)

One-of-a-kind, custom-designed and beautifully built 1500 sq. ft. of comfort on main. 3 BR's, large kitchen, family room, full high basement, roughed in for in-law suite. A must to view.

388-4434 ARNOLD MARR 477-6233

OPEN HOUSE $49,500 SAT. 2-4:30 1246 GLADSTONE

Our area much improved. House redecorated. Lots of room and a steal for 3 bedrooms, large living and dining rooms. Full basement. No thru street. Make your offer on your visit today!

I. G. LIDSTONE
388-4434 477-0982

BROOMHILL BEAUTY

Less than two years old, this lovely home is new on the market. Nearly 1200 sq. ft. on the main floor plus a fully developed basement. One and a half baths on the main floor plus a half bath in the basement which could accommodate a shower. Ideal for an in-law situation or just a rental. An excellent buy at $58,900.

388-4434 DAVE TAYLOR 384-2718
388-4434 BILL SIDHU 477-5382

DOLLARS AND SENSE $49,900

Solid 3 bedroom home with basement and updated services on large, pleasant yard. Sundeck, fruit trees, convenient location. MLS. To view call.

LINDA ANDERSON 721-3008

TRADITIONAL EXECUTIVE HOME

Bordering Cedar Hill golf course featuring entertainment-size, sunken living room, family room, 4 bedrooms, roman bath, sauna, loft, study plus a two-bedroom butler or housekeeper suite. Offered at $225,000. Appointment to view. Excl.

388-4434 ARNOLD MARR 477-6233

10%

A mortgage of approx $35,000 at 10% payment $351.82 per mo. P.I. Taxes $683.82 gross. Could be bought with government grant. Great, two-bedroom home for retired or starters! Lovely living room. Nicely decorated, full yard and separate garage. $46,900. This is your opportunity. MLS. Lockbox!

I. G. LIDSTONE
388-4434 477-0982

HIGH ON A HILL 4.4 ACRES

Above Goldstream park almost new 2-Br. home, full high basement, ample room for expansion — secluded, well-treed lot, ½ acre cleared — appointment to view.

388-4434 ARNOLD MARR 477-6233

BLENKINSOP VALLEY 48 ACRE FARM

9 Acres of lake, water rights, includes all dairy farm buildings. All land of excellent soil and cultivated.

388-4434 ARNOLD MARR 477-6233

6363 SUNNYSLOPE (OFF TANNER RD.) $72,900

Drive by and call for apt. to view. This intriguing 4-BR home — 3 full baths — rec. rm. with F.P. 94x145' lot, some sea and mountain views from deck and sunny kitchen. Excl.

C. ATKINS 388-4434 B. BROWN

P.R. B
P. R. BROWN AND SONS LTD.
"The People to See"

LANSDOWNE OPEN FRI. and SAT. 2-4:30 P.M.

1700 Lansdowne. Between Camosun College and Sears. Immaculate 2 BR., full basement, drive-in garage. Like new kitchen, rear sundeck. Fenced garden with fruit trees. Pleasant south views. Offered at $57,900.

477-5057 Roy Anderson 385-3435

OAK BAY

2 bedrooms plus den — no-step bungalow. Large living room with FP. Offered at $69,500.

385-3435 JOHN EVANS 477-4452

OAK BAY BY OWNER

Large, renovated, character home near Oak Bay Village and Recreation Centre. In-law suite plus 4-6 bedrooms. $87,500. Courtesy to realtors. 598-1649.

250 HOUSES FOR SALE

BLOCK BB BROS.

See our Weekly
BEST SELLERS
CATALOGUE

ATTRACTIVE SPANISH STYLING 1 YR. OLD
3992 ARLENE PLACE
(Carey/McKenzie area)
SAT. & SUN.
2-4:30 P.M.

Follow my signs to this lovely home featuring spacious development on both levels. Large kitchen with eating area, separate dining room. Stone fireplaces in both living room and family room. Impressive foyer entrance with central curving stairway to 4 bedrooms and bathroom. 2 patios. Electric heating. Thermopane throughout. Must be seen to fully appreciate. Close to schools and bus service. Quiet neighbourhood. Safe for kids. Excellent buy at $79,900.
Residence YOUR HOST Office
479-0804 JOM JONES 477-1841

$47,900-MODERN 3 BEDROOMS
6984 W. Saanich Rd. (Brentwood) open 2-4 Sat. This 3 yr. old semi detached home is spotless. Has a good sized living room with fireplace, a separate dining room and 1½ baths. Lots of parking and a fenced back yard.
652-2594 Ron Kerfoot 477-1841

CORDOVA BAY POST & BEAM
A home with all the extra rooms you've wanted 6-BDRMS, 3 full baths, 3 fireplaces. On a sloping ⅓ acre treed lot with open space, privacy and room to enjoy. Spacious wrap around deck with views and a covered portion. Wide double carport below for easy parking. Two levels finished plus a basement for storage and expanding. Come and discover what your money can for $84,900 call now.
477-8750 Al Lee 477-1841
Residence Office
Pager 388-5464 Pg. 591

COUNTRY HOME
$56,000

In a pretty garden setting in Central Saanich, this home give the appearance of an old farm house. The interior is charming! 2 bedrooms and den. Livingroom, diningroom, 1½ bath. Kitchen with utility room off.
TED WALFORD DAWN STEELE
(24 Hrs.)
Residence Office Residence
Office 598-1420 477-1841 598-2937

OPEN HOUSE
1470 BANFF PLACE
$128,000
SAT. and SUN. 2-4

Large family home in high Doncaster. Sea and city views from deck and bright kitchen, with built-in nook, and dishwasher. 4 bedrooms, recreation room and super large family room. 3 fireplaces, 3 bathrooms. Nice private backyard.
Gordon and Joyce MacDonald
384-8334 477-1841

PLENTY OF ROOM FOR GROWING VEGETABLES
One acre level lot with many fruit trees as well as 3 bedroom no basement home with large detached garage call me to view:
477-0073 Linda Tomal 477-1841

OPEN HOUSE
4030 CAVALLIN COURT
SAT. and SUN. 2-4 P.M.
(off FELTHAM)

2100 sq. ft. of luxury living in a new quality-controlled sub-division of Gordon Head. 3 bedrooms, 3 bathrooms, 2 fireplaces and full basement ready for development of DeCastri design for living. Offered at $99,500.
Gordon MacDonald
Res: 384-8334 Bus: 477-1841
Peter Reakes
Res: 598-2624 Bus: 477-1841

OPEN HOUSE
SAT. & SUN. 1:30-4
3987 GORDON HEAD RD.

Larger unit townhouse, Cathedral entrance, 3 bedrooms, fireplace. Sauna, pool (swim). Very good condition. Attractive mortgage — 10% interest rate. $49,900.
COLETTE WILKINS
592-6942 477-1841

OPEN HOUSE
959 CAROLWOOD DR.
(Broadmead)
FRI. & SAT.
2-4 P.M.

A most impressive 2 level contemporary residence, excitingly different even by Broadmead standards. Over 3300 sq. ft. of luxurious living space provide 4 bedrooms and den, superb 23' kitchen area, separate dining room, family room with 2nd fireplace, 3 baths. Delightful, open staircase with skylight arrangement. You are cordially invited to view this exceptional home which is available for immediate occupancy and offered at $155,000.
TED WALFORD BILL REMPLE
(24 Hrs.)
Residence Residence
Office Office
598-1420 477-1841 658-5794

TUDOR ESTATE SUPERB VIEWS 2.85 ACRES SWIMMING POOL TOTALLY SECLUDED
A magnificent, 4-bedroom, tudor residence on almost 3 acres of totally secluded and beautifully-treed garden, with panoramic views of the sea and islands. The land slopes down to a valley, with a heated and filtered 40x20 swimming pool on a fully-fenced terrace. Full reception hall complete with electric elevator to the bedrooms upstairs. Grand drawing room with marble-faced fireplace, formal dining room with direct access to a raised patio for that after dinner drink on a summer evening. 4 bathrooms. Oak parquet floors. Spacious den with fireplace and French doors to a second patio and secluded lawn. The kitchen is superb, beam decor, separate breakfast room and including Jenaire barbeque, double wall ovens, ceramic hotpoint cooktop, instant hot water, dishwasher, a completely and tastefully modern dream kitchen. Full upstairs balcony, idea for private sunbathing and always that spectacular view of the sea and islands. Offered at $265,000.
TED WALFORD
Residence (24 Hrs.)
Office Office
598-1420 477-1841

NEW 3 BEDROOMS
$49,000 - 10¼%
MORTGAGE

Located in the GLANFORD Area. Master bedroom, 2 piece ensuite. "L" shaped dining room. Full basement for further development. Quick possession. Asking $71,900. MLS 040580.
Buzz Mainprize
658-8268 477-1841

NEW 3 BEDROOMS
$60,000
10½% MORTGAGE

Located in the REYNOLDS-QUADRA area. Master bedroom, 2 piece ensuite. Feature wall in living room. "L" shaped dining room. Full basement for further development. Asking $75,900. Quick possession. MLS 040581.
Buzz Mainprize
658-8268 477-1841

GOOD STARTER HOME ON large treed lot in Colwood area, $39,900. 478-2737.

250 HOUSES FOR SALE

MANN
T. L. MANN & ASSOCIATES LTD.

OAK BAY
$58,700

Beautifully maintained character home built in the 40's. 4 bdrms, (2 up and 2 down). Huge living area with fireplace, formal dining room and handsome inlaid oak floors. Large bright kitchen, lots of leaded glass, nice yard and carport. New MLS.
GLENN NICHOLLS
598-5144 598-7689

HILLSIDE SHOPPING CENTRE
$63,900

Potential in-law suite highlights this modern 3-bdrm home. Included is a large living and dining area with handsome fireplace and oak floors. Also large sunny kitchen and 2 full bathrooms. Also nicely furnished bar and rec room. Vendor must sell. Make your offer.
GLENN NICHOLLS
598-5144 598-7689

SPECTACULAR VIEWS
OAK BAY $124,900

Nestled on a quiet lane on Gonzales Hill this fine old two-storey character home has sea and mountain views from almost every room. Over 1900 sq. ft. of living area developed and undeveloped. Exceptional living and dining areas with fireplace and bay window views of Mt. Baker. There are 3 existing bedrooms with plenty of room for more and a large kitchen and part basement. Don't be disappointed. Call now!
GLENN NICHOLLS
598-5144 598-7689

SWAN LAKE
2 BR up, large full in-law suite dn, presently rented $275. Present offers on $62,800.
RALPH KELLER
598-5144 388-4076

ROCKLAND
Prestigious condo. 1300 sq. ft. 2 BR, 2 full baths. Available July. Rent $495 or buy $72,900.
RALPH KELLER
598-5144 388-4076

TOWN AND COUNTRY
2-BR up, 1 dn. Large fenced lot, fruit trees, rec room, sun deck. $65,500.
RALPH KELLER
598-5144 388-4076

CEDAR HILL
3-BR, 2 bath. Large treed, secluded lot. Den or office, part bsmt. Formal dining room and eating area in kitchen. $68,500.
RALPH KELLER
598-5144 388-4076

Castle PROPERTIES LTD.

OPEN SIDNEY
2307 MALVIEW ST.
(OFF RESTHAVEN DR.)
FRI., 6-8 P.M.
SAT. 1:30-4 P.M.

See this starter or retirement Gleaming 1 bdrm. stucco renovated home, just move in lovely landscaped fenced lot. Owner has bought and must sell. Close to all amenities on quiet street and extras. Come see ONLY $39,000. RACHEL PARSONS 479-8963 or 386-6164.

BRAND NEW
$52,500

Lovely brand new 3 bedroom family home on quiet street. Living room with open ceiling, brick fireplace, thermopane windows. Large kitchen with dining area, separate utility room, wall to wall carpet throughout, fenced lot, close to bus, school and shopping. Ideal starter or retirement home. Best buy in town this won't last call quickly. FREEDY STARKE or BOB KOHLRUSS 386-6164 or 595-1175 or 383-4739.

OPEN HOUSE
719 GLADIOLA AVENUE
Sat.-Sun.
1:30-4:30

Look at this. Brand new beautiful house on a Cul-de-sac. LR has heatilator fireplace. DR. has sliding doors to spacious sundeck and what a view from there. 2 full bathrms. Beautiful carpets, kitchen with good eating area and space for your dishwasher. Just 1 step onto the main floor yet there is a full high bsmt. $74,500. A MUST SEE. NEW MLS. LOUISE WILTERMUTH 477-6307 or office 386-6164.

LANGFORD
$57,500. New on the market and must be sold. Quiet cul-de-sac. LR & DR. Fireplace. Nice kitchen with good eating area. 2 bdrms main. 1 finished in full high bsmt. 4 pce bath. Nice floor plan. Quick on this one. PEPE BROWNE 382-3426 or LOUISE WILTERMUTH 477-6307.

GARDNER REALTY Ltd.
895 Fort St. 385-7721
(24 HR. SERVICE)

CONTRACTOR'S HOME
Custom built for his own use 18 years ago. This very fine 3-bedroom home is available for the first time. You will appreciate the spacious entry, the long raised hearth fireplace, kitchen with beautiful birch cabinets, large finished family room downstairs, drive-in garage and more. Situated close to town. MLS. For appointment to view please call:
ART STREIGHT 388-6275 Pgr 882
DALE BRIGGS 592-3978
GARDNER REALTY LTD.
385-7721

NEW LISTING
$54,900

For your retirement: immaculate 2-bedroom, full-basement home, facilities updated, hot water heat, COMPACT and COZY, ready for you to enjoy. MLS. Try your offer with me today.
385-7721 AUDREY MONT 598-7598

SELL OR TRADE LARGE HOME 1.6 ACRES
Enjoy the privacy in this beautiful and spacious split-level with a large living room, large separate dining room, super sized master bedroom, two full bathrooms. Most of all, you have your own golf course on this beautiful 1.6 acres. Owners will consider trade or sale on the price of $139,500. See you Saturday!
CLIFF SALMOND 477-3626
REID TOPP 388-6275 PGR 619
BILL WEISS 598-8443

12c. LANGFORD
Spacious family home, 3 BDR on main and 2 more in a fully developed basement. There are 3 bathrooms, 2 fireplaces and gleaming oak floors. The lot is 65x150. Ill health forces the sale. Asking $67,500. New MLS.
385-7721 BILL WEISS 598-8443

250 HOUSES FOR SALE

National Trust Realtor
Hillside Mall 595-2121
3440 Douglas 382-8101

OPEN HOUSE
Sat., 1:30-4
1543 Pearl

3 blocks SW of Dairy Queen and close to the Hillside Mall we have a 3-bdrm home immaculate inside and out, 2 large bdrms and bath up plus 1-bdrm and 4 pce. bath on main. Washer hookup in kitchen and dryer in basement. Sliding glass doors to private patio and large yard with fruit trees, garden and off-street parking. A real buy at $62,500. Attractive mortgage.
Prior viewing RON CROW
592-4989 or 595-2121

OPEN HOUSE
1601 Barksdale
2:00 P.M. Sat.

Owner transferred, 3 months old, 3 bedrooms, executive home, slate fireplace in sunken living room, Spanish arch old brick fireplace in family room, kitchen skylight, thermopane windows, vaulted cedar ceiling, shower and 2 pce. bath off huge master bedroom. High lot with western views. Want quick sale, $96,500. MLS.
MIKE RUSSELL 595-0134
OFFICE 595-2121

OPEN HOUSE
FRI., 1-3:30
832 Brentwood Hts.

2 level, 3 bedroom on a large lot. Over 1500 sq. ft. on one level which includes the family room. Lower level with R.I. fireplace is ready for development, double carport 2 years old, $53,500, 10¼% assumable mortgage, offers on $82,500.
LARRY LINEHAM 595-0134
OFFICE 595-2121

OPEN HOUSE
SAT., 2-4 P.M.
1716 LLANDOFF

Excellent family home in area of nice homes on a quiet cul-de-sac. This home provides 3 bedrooms on main, 2 bedrooms down, 2½ baths, rec room with fireplace. Immediate possession. Offers on asking price $78,900. MLS.
JULIE MANNESS 384-3866
WAYNE BUTTERFIELD
479-7030

SEA VIEWS HARO STRAITS
Watch all the ships go by! Spacious and charming home on ½ acre property in one of our best locations. 3 bedrooms (or 2 and fireplaced den), 4th plus rec room down. Large picture windows in living, dining and master bedroom. 3 baths. Kitchen with Jenn-Air, dishwasher, built in oven and elements. Delightful gardens. Beach access within ½ block. Very desirable property available now due to out of town move. Exclusive. $119,500.
GRAY LAITE 656-5267
OFFICE 595-2121

DELUXE FAMILY HOME
3364 KEATS — $79,500

Enjoy the short walk to Simpsons Shopping Centre or golf and tennis at the Cedar Hill Rec Centre. 3-BR home with in-law suite on quiet cul de sac was custom built for owner in 1978. Also thermopane windows, large rec room and spacious 2-car garage.
HAROLD HOMER
388-4771 or 382-8101

GLANFORD PARK
Move Right In

Great 2-bedroom full basement starter home. South West exposure, screened windows, large view sundeck. Priced right at $52,500. MLS.

VERY INEXPENSIVE
$37,900 buys this 2-bedroom cottage overlooking Panama Flats. Needs some sundecks etc. Area of better homes. MLS.
GRAY LAITE 656-5267
OFFICE 595-2121

THE LAKE OF THE GLEN
Why not buy a comfortable home with 2-bed. on main floor, 3rd in full high basement. Nice wrap-around sundeck. A 20 ft. circ. swimming pool with patio wrap around. Too much money? NO, NO, NO, only asking $51,500. For this home in Glen Lake close to schools.
HAL BARBER
382-8101 or 385-1047

NOW IS THE TIME
There are very few homes left on the market for the price from $45,000 to $55,000. I have an available list of these homes now. Some are 2-bed. without basement. Some 2-bed. with basement. Some 3-bed. with or without base. In different areas. Hurry before interest rates increase more.
HAL BARBER
382-8101 or 385-1047

WHY NOT?
$67,500. Why not buy a side-by-side duplex and let the rentor pay your interest. Comfortable 2-bedroom each side plus living room, kitchen, 4-pce. bath. Full high basement ready for development. Drive-in garage and good-size lot.
HAL BARBER
382-8101 or 385-1047

BEAUTIFUL BARKSDALE
1601. Contemporary on the inside, 3 months old, owner has been transferred. 3-bedroom executive home, slate fireplace in sunken living room. Spanish arch fireplace in spacious family room, kitchen skylight, thermopane windows cedar vaulted ceiling, shower and 2-pce. off master bedroom. High lot with western view offers on $94,500. Immediate possession.
LARRY LINEHAM 595-0134
OFFICE 595-2121

QUALITY AND SECLUSION
New 3-bdrm en-suite, quality built house, located on a quiet cul-de-sac in Colwood. Extras include stone fireplace, sun deck, dble. garage, landscaped front yard and much more. Only $69,900. Call TED DALE at 382-8101 anytime.

ONLY $39,000
2-BDRM. FIREPLACE, SUNDECK, EASY MAINTENANCE LOT. CLOSE TO HOSPITAL. CALL TED DALE, 382-8101 ANYTIME.

OPEN HOUSE
3435 Doncaster Dr.
Sat. & Sun. 1-4
$66,500

3 bdrm. family home in quiet established residential district close to golf course. Living room with fireplace, dining room, kitchen with nook, 1½ baths, family room in full basement. Fenced, secluded back yard with fruit trees and garden area; extra paved parking. Close to all levels of education, recreation, shopping and bus route. Excellent condition throughout. Or view by appointment: 595-0368.

SOUTH OAK BAY
$59,900—OPEN HOUSE
1358 Hampshire Rd. Saturday 2 til 4. Near village, library, 2-bedrooms, den, L-shaped living dining room, large kitchen, basement with finished room, garage, easy care lot, 592-1161.

250 HOUSES FOR SALE

WHITTOME'S

OPEN TO VIEW
SAT. 2:00-4:30 P.M.
413 WALTER
ON SPECIAL
NOW $48,900

Located just 2 short blocks from Gorge Shopping Centre. Good 3 bdrm family home offering approx. 1200 sq. ft. of living area. 25' living room. Separate dining room. Exclusive.
388-4271 Mr. Johnson 592-3573

OPEN HOUSE
Sat. 1:30-4:00
3700 Quadra Street

This is a "must see to appreciate", the value in this gracious 3 bdrm. family home which is situated on large corner lot that is PROFESSIONALLY landscaped. Granite fireplace in large living room, dining room separate, and nook in kitchen. ¾ concrete basement. Separate garage. Listed exclusively (Asking $77,900) with J. H. Whittome & Co., Ltd. Courtesy to all realtors.
388-4271 O. DOUGLAS 598-3926
388-4271 E. WILKINSON 384-3944

OPEN FRI.-SAT. 2-4
2511 SCOTT ST.

GREAT FAMILY HOME, 4 BRS, 14 YRS OLD, SPLIT LEVEL. 50x110' lot. $64,900. ML
388-4271 RUTH LUKAITIS 477-5306

Quiet Cul-De-Sac
Valley views! 3 bdrms — 3 baths! 2 sundecks! 2 fireplaces! Carport plus! 8 yrs. old — in mint condition! New ML. $83,900. Call 388-4271 Donna Valikoski 384-2057 Yes, living room and dining room also.

Member Relocation Service
Coast to Coast

COACH HOUSE REALTY LTD. 381-5255

610 Normanton Crt.
Located off 600 Foul Bay Rd.
OPEN — Sat., 2-4
Sun., 2-4

Newly completed contemporary 3-bdrm home located in most desirable area in park setting. The designed features include 2 FPs, secluded mst. bdrm, private patio off kitchen, balconies off large formal dining and living rooms and much more. A must see at $175,000.
Tom Gardner
Res. 598-2192
Office — 381-5255

ESTATE SALE
1416 Taunton Ave.
$43,000

Super area. 3 bdrms, living room, large kitchen, 3 pce. bath all on main floor, full bsmt with 4th bdrm. Essential services have been updated. Large rear yard with vegetable garden. Duplex zoned lot. Drive by but do not disturb tenant.
Bruce F. Gibson 381-5255

OPEN HOUSE
Sat., 1:30-3:30
982 Wollaston

Excellent value. 4-bdrm home with some sea glimpses in Esquimalt. 3 bdrms on main, cozy living room with fireplace and coved ceilings, large updated English kitchen with eating area, sep. laundry room all on main floor. Full high bsmt with 4th bdrm and room for development. Drive in garage plus double carport. Owner has purchased and is anxious to sell. $49,500. MLS. Open to offers.
Bruce F. Gibson 381-5255

HENDERSON REALTY LTD.
385-9741

ELK LAKE
$73,900

On a large, treed lot (.94 acre) with a country atmosphere giving good seclusion to the owner. This home modest in size and recently renovated has a 22 ft. living room with heatilator fireplace, kitchen has new cabinets, a separate dining room, two bedrooms, a 4-pce. bath and half bsmt. Good value and easy distance to town.
STAN TRONT 477-2829

2 ACRES PLUS A HOME
$84,900

Only 2 years old, lots of trees and peace and quiet. Quality home, wood frame, thermo-pane throughout. 3,000 sq. ft. home with 2100 sq. ft. finished. Ideal family home, early possession possible in three-bedroom home. Call for viewing.
FRED G. CARVER
385-9741 or 595-8664

A TOP VALUE IN ESQUIMALT
3 Bdrms. 3 pce. bath, carpeted living and dining rooms. This neat home is upadated, with 100 amp service, good plumbing and heating, modern cabinet kitchen and utility. Stucco exterior. Offered at the low price of $45,900. MLS.
STAN TRONT 477-2829

FOR SALE BY OWNER, IN Eagle Crest Golf Course property, Qualicum Beach. Quality 3 bedroom, 2½ bath home. Vaulted cedar ceiling, thermopane windows, 2 floor to ceiling fireplaces, quality rugs and floors throughout. Tastefully decorated on ½ acre professionally landscaped lot. $87,900. 112-752-3346

SOOKE
Well built 3 bedroom cedar rancher. Attractive feature wall with used brick Fireplace, w/w carpet, large kitchen and utility room, carport. On large partially landscaped, corner lot in Broome Hill. Assumable mortgage. A good buy at $47,500. 642-4550, 388-9590 or 387-3578 days.

4 YEAR OLD SPLIT LEVEL home in Langford. 3000 sq.ft. finished, includes 3 bedrooms, rumpus room and work shop. Thermo windows and Heatilator fireplace. 1 bedroom legal suite, rented for $250. Well designed home. Priced below replacement at $75,000, with $41,000 mortgage at 10½%. 478-4696

SIDNEY $44,000
By owner. Excellent value for this 3 bedroom home. Low taxes and handy location. Living room with stove type fireplace. Family room. Large attached garage. Well fenced lot. Fridge and stove included. 656-4918 all day Sunday and Monday or after 6pm other days.

"ALL THIS"
$47,700
COLWOOD

⅓ acre rural setting
1 bdrm. house, stucco, FP, renovated
1 bdrm. cottage, rent $175/mo.
Phone Owner, 479-6760

AFFORDABLE PRIVACY
Just 7 min from Woolco. 2 bdrm. single wide mobile home with porch, sundeck, added room, storage area, carport and separate workshop. All major furnishings. Situated on well treed, almost ⅓ acre lot. $42,600. 478-2442.

250 HOUSES FOR SALE

Canada Trust Realtor
595-5131

OPEN HOUSES

SAT. 2-4 PM
OAK BAY $61,500
2052 CHAUCER

Beautifully up-dated character 2 bedroom bungalow with 3rd bedroom down. Leaded glass sunporch, 125' lot. Full basement. Hurry before its gone!
JACK 384-0878

SAT. 2-4 PM
SOUTH OAK BAY
874 MONTEREY
$72,900

See the inside of this immaculate 3 bedroom bungalow with 4th bedroom and 2 pce. bath down in full basement with drive-in garage. Watch the kids play in private backyard from large sunny deck. Come in for a pleasant surprise!
SHARON DAILY 721-5358

FAMILY HOME
In Brentwood Bay, with lovely seaview, and you should see the sunset too! 1250 square feet on main, plus full basement. 4 bedrooms, games room, master bedroom has ensuite. Beautiful decor throughout. A must see. Vendor anxious. Call.
MARY MOODY 652-5681

NEW LISTING CHARACTER
Gordon Head. Original 1910 country farmhouse-style with 3 bedrooms. Panelled entrance with beams and fireplace. Needs some updating and weeding. Rescue this one-of-a-kind home and you will have an unique old fashioned back to your roots potential plus. $86,900.
JACK 384-0878
SHARON DAILY 721-5358

Country Setting SAANICHTON
New listing. Beautiful 3 bedroom executive home on quiet cul-de-sac among superior homes. Full basement with second fireplace and drive-in garage. Spectacular dream kitchen with deck overlooking magnificent garden plus fruit trees of every kind. Underground sprinkler and wiring. Master bedroom has deck overlooking vista views of Mt. Baker. Only quality materials used in this unique 4 year old home. Below replacement at $76,900.
JACK 384-0878
SHARON DAILY 721-5358

HAPPY VALLEY Half Acre $59,900
New listing. Realistically priced to sell quickly. Try your offer on this 3 bedroom, full basement, 4½ year old home, over 1,150 sq. ft. on the main floor. Some out buildings for chickens, geese etc. Needs some cleaning up and landscaping but at this price its a bargain. Call quickly:
JACK KONDRATIUK 384-0878

UPLANDS FAMILY HOME
$189,900

Quality 4 bedroom home plus den and large family room. Prime location near Yacht Club. Exclusive. to view call:
LILIAN McLEOD 658-8441

BOORMAN'S
612 Fort St.
386-7521
2045 Cadboro Bay Rd.
595-1535
BOORMAN INVESTMENT CO. LTD.

Attractive Seaview
OPEN THURS. and FRI. 2-4
4285 HOULIHAN PL.
$119,500

Situated in prime Gordon Head exclusive area close to ocean and university. Never lived in 3 or 4-bedroom family home, all rooms are large — ideal for entertainment and comfort. MLS.
KEITH BOORMAN 598-3730
WYNN WRIGHT 477-6155
BUS. 24 HR. 386-7521

QUALITY DUPLEX CLOSE IN
$69,900

Must be seen to be appreciated this recently renovated duplex with 2 BDRMS, in each suite. Southern views overlooking city and Mts. Low maintenance yard plus ample parking space. For further information and viewing please contact: MLS040896
KEITH BOORMAN 598-3730
WYNN WRIGHT 477-6155
BUS. 24 HR. 386-7521

"ASCOT HOUSE"
Excellent, 2-bedroom, corner suite very well priced at $43,500. For details call:
GAIL WEINBERG
595-1535 477-4467
386-7521 PETER DUECK 479-9909

OAK BAY THE ANCHORAGE
Main floor one-bedroom suite fronting on Orchard Ave., with patio water views. Quiet, superb location, low taxes, low assessment and awaiting offers on $59,900.
GAIL WEINBERG
595-1535 477-4467
386-7521 PETER DUECK 479-9909

RARE FIND
Hurry for this one. Close to MacKenzie Mall. Home with full high basement and sunny rec. room. Best bonus — level 90'x150' size lot. You could do so much with it. Offered for $61,500. MLS 041688. To view please call:
OLGA ZACHARY
Office 595-1535 Res. 592-2265

THERE'S NOTHING QUITE LIKE IT
Located one block from the Gorge this home is an ideal family residence in an area of well-kept properties. A dream kitchen with up-to-date equipment, has glass sliding doors to large sundeck. Three large bedrooms with dressing rooms, one with balcony. Master bedroom with 4-pce. en suite. Much more and good financing to approved purchaser. Price $79,500. Quick possession. MLS38378.
JOHN JENKINS
595-1535 388-5464 Pager 582

OAK BAY 2 BEDROOMS
$54,500

The character of this no-basement home has not been lost in the updating which includes new plumbing, wiring and good insulation. Extra large living room with attractive fireplace, and good-size dining room/kitchen. The kitchen features the latest rosewood finish cabinets, top quality materials having been used professionally throughout this little charmer. An easy-care lot fully fenced awaits a green thumb to be transformed to an English country garden. To view call:
VIVIENNE GENT 595-1535
(24 Hrs.)

NEW QUALITY HOME, 3 BEDrooms, fireplace, low 50's, by owner, Sidney. 656-7558.

250 HOUSES FOR SALE

Montreal Trust

ARBUTUS
$79,000

New listing. Immaculate 3-yr.-old Tudor style bungalow, 3 bdrms, master ensuite, plus 2 other bathrooms. Family room with FP plus 4th bdrm or den. Fully fenced rear yard with veg. garden. Close to all school levels. Please call:
WELLS HOOKER
386-2111 652-3634
ALAN WESTGAGE
386-2111 656-3423

DEAN PARK ESTATES
Three bdrm home enjoying a wide and beautiful view of the sea, island and the Cascade Mtns. The house has a ground level entrance leading to a pleasant recreation room, with fireplace for informal entertaining. Most attractive living and dining rms opening onto wrap-around sundeck. Spacious master bdrm with full ensuite bathroom, dressing room and sundeck. 1½ additional bathrooms. 15 ft. kitchen with breakfast area. Workshop or 4th bdrm, 2-car CP, built-in vacuum, Jenn-Air range, dishwasher, intercom, thermopane windows, underground wiring. A high quality home finished on 2 levels on one of the best lots in this prestige area. Easy walk to the rec centre. $125,000. MLS.
MAJOR LACE
656-3924 656-2438

SOUTH OAK BAY
Very attractive 1½ storey, 3-bdrm home located in a prime location. Large dining room. Kitchen with eating area. Wall to wall carpet throughout. Quiet deadend street with parking by way of rear lane access. This will not last at the price of $75,900. Please phone:
DAVE HELM
386-2111 595-2658

STARTER VIC WEST
Priced at $37,900, this cozy little 2-bdrm bungalow is very affordable. It features an antique fireplace in the master bdrm, a full 4 pc. bath, a bright modernized kitchen with a wood burner PLUS . . . a separate garage for that car enthusiast or woodworker. (ML). CALL:
GRAYDON HOOKER
386-2111 598-2186

OPEN HOUSE
1272 KINGS ROAD
FRI.-SAT.
2:00-4:30

This bright, well-built, 3-bdrm, cathedral entrance-style home is located in a quiet and convenient setting. L-shaped dining room, kitchen with eating area, full, partially-developed basement with REC.-ROOM. Private, yet easy-care lot. Perfect family home in a great area. Hurry on this new M.L.S. Offered at $67,900.
386-2111 DAVE HELM 595-2658

MODERN, SUPER QUALITY HOME
—Private, woodsy setting
—Unique design house
—South and East, 2-storey, glass, thermopane walls
—Natural setting all around you to be enjoyed from both levels inside
—Master bdrm. suite has private balcony, fireplace, large dressing rm., and 3-pce. bath
—kitchen with everything you could possibly want
—Built-in vacuum system
—Exceptionally well insulated
—Balconies on 3 sides

Offered below cost at $117,000 (MLS)
E. W. PROKOSCH
386-2111 477-2194
ROY KAISER
386-2111 477-6813

OPEN HOUSE
972 Kentwood Tce.
BROADMEAD
FRI. and SUN.
2:00-4:00

QUIET ELEGANCE! Unique contemporary Swiss Chalet home tastefully appointed and nestled serenely with its waterfall tumbling to the private patio below which is an extension off the spacious living room through wall-to-wall glass sliding doors. Many extras include intercom and built-in vacuum. This outstanding home among beautiful homes must be viewed to be appreciated.
BILL McAULEY
386-2111 721-5457

BEAT THE HEAT In Your Own SWIMMING POOL
We offer for your consideration an attractive, 3-bdrm, 4 split-level, family home, in a quiet area of fine homes. Ideal for entertaining, large family and rec. rms. Living room has brick F.P. Sliding glass door from dining area to sundeck which overlooks a well-landscaped garden, patio and 36 ft. x 18 ft. cool and inviting pool, complete with flood lights for those warm evenings. This home has many other fine features. MLS. $88,500. To view, please call:
HOWARD HODGES
386-2111 598-7166
388-6275 Pager 2628

SEABOARD PROPERTIES LTD.

ESQUIMALT GORGE VALE
1. Fully developed modern residence boasting almost 2,700 sq. ft. of finished accommodation. Three bedrooms, 2 bathrooms, plus ensuite, large living room, dining room, kitchen with eating area, family games room, rec room with fireplace and wet bar, laundry room and workshop. Easy care lot with room for extra vehicles. A must to see this MLS at $83,000.

2. Room for additional development is unlimited in this home of 8 years. Three bedrooms, office, large L.R., D.R., kitchen and family room finished, ½ basement roughed-in garage plus second double drive-in garage or workshop plus additional parking for recreational vehicles. Just reduced MLS at $88,800.
652-1141 DAVE DAND 658-8490

OPEN HOUSE
SAT & SUN 1-4:30 PM
465 OBED AVE

Spotless 3-bdr house with full bsmt & den, sundeck and beautifully kept fenced garden. Convenient location. $58,500. 384-2624.

250 HOUSES FOR SALE

BB BROWN BROS on LANSHARD
"People Helping People"

OPEN HOUSE
4126 Torquay Drive
Sat., July 28th
2:00 to 4:30 p.m.

Spacious 5 bdrm family home on ½ acre lot. Large LR and DR, oak floors. Family-size kitchen, sundeck off. Fully developed basement with 32 ft. rec rm. Large double attached garage. Quick possession. Priced to sell. $82,500. Exclusive with:
CEC PEARCE 658-1050

LANSDOWNE SXS DUPLEX 2 In-Law Suites
Attractive and spacious, each side has over 1150 sq. ft., 3 bedrms, bright living/dining room, kitchen with breakfast area, 4-pce. bath, roughed-in rec rm down. Each side has 1 bedrm in-law suite with full kitchen, living rm, 4-pce. bath, and sep entrance. Excellent rental area. MLS 41556. $125,000.
CEC PEARCE 656-1050
JOE RICKARD 656-1628
or 385-8771 (anytime)

Victoria Realty LTD.
386-3585

Willows/McBriar NEW HOMES
$72,500 - $89,500

In an area of new homes, near St. Margrets school, in a beautiful setting of rocks, trees, and a quiet cul-de-sac, are a few homes left perhaps the best values you will find obtainable (the next phase of building prices will be considerably higher). Different designs, quality items such as thermopane windows, heavy insulation, Meritt cabinets, etc. To view call Morris Lund or Doug Munro, 386-3585, anytime.

ONLY IN OAK BAY WHAT A PITY!!
Large family home in the University area, being offered for only $84,900 (MLS). Easy to view, and early occupancy can be arranged. Please call Vaughn L. Thompson, 386-3585, res. 658-8541.

SEABOARD PROPERTIES LTD.

OPEN HOUSE
1:30—3:30
FRI AND SUN
1540 KENMORE

New Gordon Head, ½ block from bus stop. One mile circle includes Mount Douglas Park, Lambrick Park, Mount Douglas Par 3 golf, University Heights Shopping Centre. Just a little further to racquet Club and University of Victoria. Adult oriented bi-level plan features open space through lower level with kitchen, dining area, living room facing patio area in rear yard. Separate utility room and storage room with plumbing roughed in for ½ bath. Upper level includes full length deck, 2 bedrooms and den or 3 bedrooms, 1½ baths. Modern design with selective use of cedar and stucco on exterior. Earth tones used for interior decor Several energy saving features. Move right in with low down payment. $72,900.
Frank Csinos 388-6275
Pager 2826, 652-3202
SEABOARD PROPERTIES LTD.
642-1141

NEW LISTING OPEN HOUSE
3906 DAWE ROAD
SAT., 1-4 P.M.

Just a short walk to Cadboro Bay Beach and University, this 3-BR bungalow with 1½ baths, large finished rec rm and L-shaped LR/DR is ideal for the family. The secluded patio and back yard are bonuses. MLS. PAT SNOW, 384-8124, 477-6074 (res.) or 595-7434.

ESQUIMALT WATERFRONT
SUBSTANTIAL HOME PLUS EXTRA WATERFONT LOT
ONLY $111,000

Could be your once-in-a-lifetime, finding such an interesting property, a beautiful waterfront cove to design that exciting home you have always dreamed of. The existing older home on Lot 4 has large living room with natural fireplace, extra large formal dining room both with select oak flrs. Expansive sea views of Race Rocks, Royal Roads area. 2nd floor with 2 large sea view bedrooms; 3 pc. bathroom, plus another 3 pc. bath — bedroom on main — full basement, separate garage. Exclusive with CLIFF ANDERSON, 384-8124 or 477-3994 (res.)
Pemberton Holmes Ltd.

SWINERTON'S REALTY WORLD

OPEN HOUSE
SAT., 2-4 P.M.
932 DARWIN RD.
4 BDRMS PLUS IN-LAW SUITE

Spacious 4-BR, split-level home on a 70'x141' lot bordering on a park. Wall-wall carpet throughout. In-law suite contains LR, kitchenette, 2 BRs and 3-pce. bath. Plenty of garage and parking space.
REDUCED TO $66,500
385-2481 ED JUPP 386-7884

Golf and Groceries
Fine family home close to shops, schools, cultural and recreational facilities at 1540 Pear Street near Cedar Hill Road. 3 bedrooms on main floor. 2 bathrooms, spacious sundeck overlooks enclosed garden. New on market. $66,900.
GORDON FAWCETT
592-2562 385-2481
Swinerton Stewart Clark Ltd.

QUIET AREA, SOOKE
Well built 3 yr old house on .38 of an acre. 1280 sq.ft, 3-bdrs and den, 2 FP, wood and electric heat, full daylight bsmt with laundry area and rough-in second plumbing, rec room finished to your own taste, greenhouse and garden with shed, room for extra parking. $59,600. 642-3898 after 5:30.

250 HOUSES FOR SALE

BLOCK BB BROS.

See Our Weekly
BEST SELLER
CATALOGUE

OPEN HOUSE
SAT. 2-4
36 MENZIES

Old charm still prevails in this classic bunglow of the 40's featuring a private dining room, comfortable living room, french doors, white enamel sink, unique fireplace. Super location, only one half block to a walk by the sea. For your viewing pleasure the home is open 2-4 on Saturday! See you there!
GLORIA McCLEAVE
386-3231 478-2985

WELCOME! OPEN HOUSE
1088 LANDSEND
SAT. 1:30-4:30

You are cordially invited to inspect this unique property of approx. 1 acre with 100' of beach front, easily accessible by stairs. The home and guest cottage are West Coast contemporary design — cedar siding and shake roofs. The main house offers 2700 sq. ft. with 3 bdrms, 2 bthrms, vaulted ceilings and open floor plan. The home is situated near the water's edge — a large cedar deck allows you to sun and view in TOTAL PRIVACY. Offered at $185,000 MLS. See you Saturday.
Leslee Farrell
592-7246
Seaspray Properties Ltd. 595-3151

SPECTACULAR VIEWS
$108,000

One of a kind property close to town. Large treed lot offers swimming pool with cabana. Studio or guest house complete with Sun-Fire freestanding fireplace and electric heat. Secluded patios, gardens and Glengarry Oaks make this a unique city estate. The two-bedroom 1200 sq. ft. home has sunken living room with built-in piano and book cases, recessed lighting and 180 deg. view of the Sooke hills and the Olympics. Galley kitchen, dining room and full bathroom with marble washstand complete the main floor. Lower level consists of rec. room with built-in TV and shelves, ground level entrance to private patio. R-2 zone. Call to view Lorraine Strandlund at SAEC 382-9255 or 478-4671. Courtesy to realtors.

T/C TOWN AND COUNTRY REALTY
3577 DOUGLAS 382-7276

ONE ACRE
$65,000

A prime acre with sub-division possibilities and only 10 minutes to city centre. This is a beautiful piece of secluded property with rock outcroppings, shrubbery and trees. As a bonus there is a small 2 bedroom vintage cottage on the property. For complete information phone Jim Webber 658-5977 or Brian Lawless 477-0448 or office 382-7276.

NO MONEY DOWN
If you are a first time home buyer and have children under 18, and meet residency requirements you may qualify for one of over 60 homes — for example — 3 bedrooms, full basement, fireplace, drive-in garage. Full price $45,000.
NO MONEY DOWN
For complete details call
R. W. RHODES
382-8101 or res. 479-9241
National Trust Co. Ltd.

Fairfield Realty Ltd.

FAIRFIELD OPEN HOUSE
SAT. and SUN. 2:00-4:30
241 BEECHWOOD
$79,900.00

Near the sea. Attractive gable-fronted, 4-bdrm, family home. Main floor with sun veranda, extra large L.R., separate D.R., 1 bdrm., 4-pce. bath and spacious kitchen with breakfast nook. Upstairs has 3 bdrms, 4-pce. bath, extra-large, walk-in closets off bdrms. Full bsmt with F.P. and partial in-law suite. For prior viewing, call Ann Blondeau: 388-6275, pgr 433 or 383-2244.

$59,000
OPEN HOUSE
"3718 QUADRA"
SATURDAY 2 to 4 P.M.
SUNDAY 2 to 4 P.M.

5 room stucco bungalow, full basement, living room, dining room, kit. with dining area, 2 bedrooms, High Quadra — North of Tattersall. 221' deep lot; room for campers, boats, trailers, etc. Call Herb Hodgson 382-3835, Len Thomas 478-6058, Douglas Hawkes Ltd. 384-7128.

GORDON HEAD
2060 Ferndale Road

Spacious, quality constructed, split level residence on developed half acre with sea views, 2500 sq. ft., 4 large bedrooms and den, 3 bathrooms, two outstanding fireplaces, recreation room with bar, beautiful kitchen with nook, full dining room, elegant living room, extensively panelled with exotic woods or cedar planking where not plastered, oak floors, oil fired hot water heat, fully insulated with entrance, double glazing, large patio with California fireplace, first time on market since construction in 1964.
Price $129,500
Private Sale 477-6835

OPEN HOUSE
TUES-FRI, 7-9 PM
927 WOODHALL DR
In the beautiful Christmas Hill Estates off Quadra

NEW CUSTOM BUILT MEDITERRANEAN HOME OF OVER 2000 SQ. FT. FINISHED
3 large bedrooms, plus 1000 sq. ft. unfinished area below, large 9,800 sq. ft. lot, extensive of use of black wrought iron and plush red carpeting. Top quality 2x6 fir construction with super insulation. $128,000. For sale by owner/builder at $128,000. 385-0326 or 479-2072.

4 NEW 3 BEDROOM HOMES, overlooking Parklands and Swan Lake, they range from 1100 to 1300 sq ft. They all have Heatilator fireplaces, wood siding and stucco. Thermopane windows, 2 pce ensuites, Crestwood cabinets. Quiet, no through rd with underground services. Homes are off McKenzie on Nelthorpe St, near Saanich Rd. Homes by R. Philps Construction, 721-3808.

250 HOUSES FOR SALE

the Permanent For Sale
702 FORT ST. 382-9191
BOB HUGHES — MANAGER

$35,000
Is all the vendor is asking for this older two bedroom house — on commercial zoned land — Opportunity waiting here. ML 38201.
SIMON FLETT 592-7451
JACK GRANT 477-8172

COLWOOD POST & BEAM
Great family home, excellent residential area, 5 bedrooms, separate dining room, large lot. Price $59,800.
FRANK SALE
382-9191 BUS. PAGER 738

RANCHER
COUNTRY LIVING
CLOSE TO TOWN

Custom built home, 1600 sq. ft., .97 acre, 4 bedrooms, 2 bathrooms, double garage, wraparound sundeck, $98,500. ML 41230.
FRANK SALE
382-9191 BUS. PAGER 738

A GOOD BUY
4 bedroom home, full basement, separate double garage. Price $53,500. ML 39964.
FRANK SALE
382-9191 BUS. PAGER 738

THE FAMILY INSTITUTION
This spacious home could be the answer for the larger families. Over 4200 sq. ft., 12 rms., 2 FP's, 3 baths, modern blt in 1971. 2.04 ac. private treed prprty, 12 mi from city. Offered at $139,000. View thru appmnt with
HERB McDANNOLD
382-9191 BUS. RES. 384-6768

GORGE DUPLEX
Ideal live in. 3 BR and 1 BR suite sep. entrances, updated wiring, cabinets, cptg. insulation, etc. Good value, only $55,900. ML 40408. Offers considered.
HERB McDANNOLD
382-9191 BUS. RES. 384-6768

W-W-F/C FIREPLACE OLD BRICK RAISED HEARTH
One of many features in this updated 2 BR one step bungalow. Solid cedar MBR and K, new cabs, cptg. roof and stucco. Must be seen inside. ML 41754. $51,900. Call now to view.
HERB McDANNOLD
382-9191 BUS. RES. 384-6768
THE PERMANENT

WHITTOME'S

OFF THE ROAD
and surrounded by trees is this 5-bedroom home. Lovely large living rm with fireplace, kitchen with eating area, dining room leading to large sundeck with expansive views. Family rm and partially finished rec rm. $65,900.
479-1667 DOUG RELF 479-5761

DUPLEX BARGAIN
3 bedroom, s/s strata duplex. Attractively landscaped, immaculate inside and out. 2 bathrooms, 2 — fireplaces, family room and laundry in the basement. Close to shopping and schools. Priced to sell at $53,500. The other side is identical so buy one or both sides of 3342 Willowdale Rd. MLS.
MARJON FOSTER, 479-1667, 384-5908

3 BDRM—$39,900
Lots of space for visitors to stay in this comfortable spacious condominium. Large living rm; dining rm; and master bdrm. Garden patio with lawn and flowers. Stove fridge included.
479-1667 DOUG RELF 479-5761

—EXTRA QUALITY—
When viewing this 3-bdrm full basement home look for the many extras that spell "quality". Note the large rooms, the plush carpets, the Indian Rosewood feature wall, the super kitchen and much more! All for only $75,000.
479-1667 DOUG RELF 479-5761

OPEN HOUSE
SAT., SUN., 1:30-4:30
4046 CAVALLIN CT.

View this top quality, 3-bedroom, full basement home with me and admire the craftsmanship and materials used in its construction. Offers to $98,500. MLS.
MARION FOSTER
479-1667 384-5908

NEXT WEEK MAY BE TOO LATE!
Only rarely do we find a home so RIGHT in every respect — right locale, Water and City Views, right for family life, right price. That we KNOW it will "GO" — but FAST! 3 bdrms, living rm with raised hearth fireplace, pleasant dining rm, convenient kitchen with breakfast area, huge sundeck to enjoy Outdoor living and Views. Asking price $72,500.
RUTH LA CROIX
479-1667 385-8416
388-5464 Pgr. 759

LET'S MAKE A DEAL
— on this 3-bdrm home, lower level with some finishing done. Spacious living and dining rm and Super remodelled kitchen — all with Super Views of City and Sea. This reverse plan home is on large property in High Colwood Lagoon Area. MLS 041218. Asking price $69,500.
RUTH LA CROIX
479-1667 385-8416
388-5464 Pgr. 759

SOOKE RANCHER
Fencing the golf course, this home has been built by owner. Over 1400 sq. ft. on a .46 acre. 1½ baths, 3 BR., DR and LR (with FP) over looking golf course. Double walls, framing and concrete make this home very efficient in all economies. Only $58,900.
MANUEL LOPEZ
384-9150 478-8316
CENTURY 21, Suburban Realty

SPECTACULAR VIEW
Metchosin Chalet

Newly built, unique architect design, 4 levels, quality home, over 2300 sq. ft. Sunken LR. stone FP. large sundecks, 4 bdrs. 3 full bths. family Rm, study, master suite upstairs, much more. 2 plus acres landscaped. Secluded property. 20 min. from town. Only $119,000. 478-0231 mornings and evenings.

BY BUILDER
SAANICHTON
8084 MAHON PL

5 year warranty, 2 car garage, 4-bdr, en-suite, family rm, 1950 sq.ft finished, large lot, some trees, new lawn. $79,900. 652-1579.

WATERFRONT OPEN HOUSE
2763 MURRAY DR.
Sat. 1:30-4, 6-8 P.M.

Exceptional design. Immaculate. Swimming pool. $129,000. App't 592-0109.

WATERFRONT BY OWNER. Approx. 80' of treed waterfront on ⅓ acre. Two large BRS on sunny 1450 sq. ft. main floor, white marble FP in entertainment size LR, sundeck, hardwood floors, built in oven, dishwasher and Jenn-air counter stove in modern kitchen, in-line dining room plus breakfast nook, plus one bedroom suite in basement. Irreplaceable at $98,500. 382-3772.

250 HOUSES FOR SALE

JACK MEARS OAK BAY REALTY LTD.
2194 OAK BAY 598-3321

Where Trust Is
The Basis Of All Business

OPEN HOUSE
#302-1005 McKENZIE AVE.
FRI. JULY 27, 7-9 P.M.
SAT. JULY 28, 2-4 P.M.

Swimming, tennis, sauna all this included with low monthly assessment of $42. Private use of large entertainment lounges with wet bar. Come and see this affordable luxury unit complete with fridge, stove and dishwasher. Asking $37,500. DARRYL YOUNG 388-5464, Pager 526.

OPEN HOUSE
1462 DALLAS ROAD
THURS. JULY 26,
FRI. JULY 27, 2-5 P.M.

Unobstructed view of Juan De Fuca, almost your own waterfront. This newly renovated 2 Bedroom home is waiting for you, you can move right in. New large kitchen, Living Room with Fireplace. Drive in garage in high concrete basement could be developed. Visit or preview with EDNA SARGENT at 383-2202 or 598-3321. JACK MEARS (OAK BAY) REALTY LTD.

WILLOWS-OAK BAY
2527 BEACH DRIVE

An attractive home designed by renowned architect Samuel Maclure in 1922. The house has been professionally updated and expensively finished and decorated. Large living and dining rooms, modern kitchen with eating area and sunroom off which opens onto a patio and barbeque, three bedrooms and two full bathrooms. There is also a part finished basement with recreation room or bedroom with bathroom. Situated in a small easy to maintain garden and located close to the beach, shops, schools and public transportation. Vendor requests no drive-bys. Offered at $149,900 by PETER NASH at 598-3321.

OAK BAY
GRANITE HOUSE
TOP SUITE $39,500

Delightful top floor front suite in a quiet well-kept building close to Oak Bay Village. Tastefully and recently decorated, this suite offers a pleasant outlook, from balcony and all rooms. Extra storage, carparking and laundry facilities included. For viewing please call COLLEEN HOPWOOD at (office) 598-3321 or (Res.) 592-1523 anytime.

FERNWOOD AREA
$47,000.00

Located next to the Bishop Cridge property (12 ac./4.8 Ha) this older home has living room with fireplace, large kitchen, sunroom, two bedrooms, four pce. bathroom. Basement with several rooms. Drive by 1252 Ryan Street and then telephone: PETER NASH at 598-3321.

Member
Relocation Services Canada

the Permanent
For Sale

3647 SHELBOURNE 477-0141
LARRY BROOKS — Manager

OPEN HOUSES

SAT. 1-4
2916 PICKFORD

COLWOOD LAKE ESTATES a super area of fine homes. Convenient to two shopping districts, golf club, elem. school and all other amenities. 4 BR's, 1½ baths, rec. room, 8 yrs. old, fenced back yd. and treed seclusion. Come see it. Only $65,900. New ML.
WALLY MICHAELS
477-0141 477-4884

SAT. 2-4
7—10070 FIFTH ST.

SIDNEY — Lovely 3 BR's, 2 bath Townhouse with range, fridge, drapes, sep. garden shed, fenced prize-winning garden. A lot of accommodation for only $38,900. Be sure and see this one today.
HEATHER GAMMON
477-0141 385-8814

FRI. 7-9 P.M.
318—1009 McKENZIE

ROYAL WOODS SUITE — Be sure and see the delightful decor in this 2 BR, 2 bath corner condo. Price reduced $2,000 to only $47,900. Swimming pool, sauna, swirl pool. MLS 40677.
HEATHER GAMMON
477-0141 385-8814
477-0141 LINDA K. 479-8565

SAT. 2-4
130—1870 McKENZIE

Charming one BR Condo on the ground floor. Southern exposure, lovely outdoor balcony. Amenities include sauna, whirlpool, wkshp, games room, laundry. Beautiful chandelier and mirror in DR together with a gorgeous custom-built bookcase. Try your offer on $29,500.
ANITA BARKER
477-0141 388-5464 pgr 739

ROCKLAND
$104,500

Spacious and gracious 3 BR ranch-style home on a secluded ⅓ acre. Excellent expansion potential. Lovely area for swimming pool or garden. Good value in prestigious area. Call
477-0141 LINDA K. 479-8565

3 ROCK FIREPLACES

and gorgeous 3 BR full basement house attached. 1450 sq. ft. on main. 2 baths — F.P. $69,920. 10¼% assumable mortg. Good value here!
MARJ THOMPSON
477-0141 pgr 761 478-8706
THE PERMANENT

Seaviews

Situated on Esquimalt Lagoon Ridge, off Lagoon Road, 3-Bdr. split-level with in-law suite or wet bar, unique design, asking $71,900. Call owner, 478-5193.

HEART OF OAK BAY
4-bedroom, 2 full baths, full basement, separate garage, dining room and living room with fireplace, laundry room, $77,500. 1749 St. Ann St. By owner. For appointment, 592-2791.

BUILDERS SPECIAL, PARTIALLY completed, 1718 sq. ft. house, app. 55% completed on 12.49 acres in Sooke. Land complete with pond, creek and scenic valley views, great potential. Asking $66,000. 478-5444.

PRIVATE SALE
Well maintained, 1-bedroom house, good size lot. Shelbourne/Jubilee. Excellent investment for a starter. $39,000. Principals only. For more details, call evenings, 595-8377.

GORDON HEAD. BY BUILDER. 4419 Valmont Pl. (off Hawthorne) New 3-bedroom, 3-piece en suite, sunken living, family room, bay window, tasteful earth tones, landscaped. $77,000. Phone to view 477-7860.

THE ZIEGLERS

Open Sat. 1:30-4:30
2675 Seaview

Only a block away from Cadboro Bay beach and nestled amongst mature shrubs and evergreens sits this solidly counstructed 3 bdrm, 3 bthrm home featuring a large L.R., D.R., great rec. rm, all on a large well maintained lot. For a good price $89,900 ML. THE ZIEGLERS.

Open Sun. 1:30-4:30
941 Woodside Pl.
New Listing

Sitting high to afford an open and bright feeling is this 4 bdrm Tudor home that has been delightfully finished and detailed. Featuring almost 3,000 sq. ft. of living area, it has a large D.R., L.R. and Kitchen, a rec. rm and family rm, 3 bthrms and lots of charm $135,000 THE ZIEGLERS.

New Listing
Broadmead

A fine example of Westcoast contemporary architecture, built on rock and surrounded by tall trees and mature shrubs. Cedar sided and shake roofed it features 4 good size bdrms, 3 bthrms, 2 fireplaces, and many extras too numerous to mention. $142,000. THE ZIEGLERS.

Fully Renovated
$77,500

A beautiful 2 bdrms home located on a large lot 120x156. Well removed from the road. Tastefully renovated in 1977 it hosts 1215 sq. ft. of living space and lends itself to expansion if desired. Call us today and let us help you buy your next home. THE ZIEGLERS.

Fairfield
Waterview

Built on a huge rock by an engineer for his own use is this super entertainment size home with large rooms throughout. 40' living and dining rms, 3 bdrms, 3 bthrms, extra large rec. rm. with floor to ceiling fireplace — always bright with an ocean view from almost every room. Price includes appliances $131,500. THE ZIEGLERS.

Oak Bay $75,000

A super old duplex sitting on a good sized lot in the heart of South Oak Bay. A home with great potential only 2 blocks from the beach and ½ a block from schools. An excellent owner occupied opportunity to live and own in Oak Bay. Let us present an offer for you. THE ZIEGLERS.

Denman Island

1973 rancher on 2.6 acres of waterfront. 10 minutes from Vancouver Island by car ferry at buckley Bay, 10 miles south of Comox. $105,000.

THE ZIEGLERS
592-1768, 384-8075 Pgr. 310
Seaspray Properties. 595-3151

david burr LTD.

OPEN HOUSE
1228 MONTROSE
EXCELLENT VIEWS
SAT. AND SUN.
2-4:30

Located on the high side of the street off The rise off Cook Street. The views from this home are magnificent. Well suited for entertaining with spacious dining room and large living room. Two bedrooms and 2 full baths. Basement. Fish pond and yard lends seclusion — Exclusive and won't last long at

$68,900

JOHN TODD 384-9072
david burr ltd. 384-9335

GORDON HEAD
CUL DE SAC

First time on the market. 12 year-old 2-bdrm home in immaculate condition with easy care fully landscaped lot. 1200 sq ft. all on one floor makes this the ideal retirement home. Realistically priced at

$59,500
To view call
Don or Madge Robbins
384-9072
david burr ltd. 384-9335

STARTER OR
RETIREMENT

Just listed! Bright, cheery two bedroom, no basement cottage located in the popular Gorge - Tillicum area. Features good size living room with fireplace, sunny kitchen with eating area. Wall to wall in living room, halls, and bedrooms. Electric heating. Attractive lot with fruit trees, grape vines and shrubs. Separate garage with small workroom. Good value! EXCLUSIVE.

$49,500

W. E. (WIL) WILSON
477-4328
david burr ltd. 384-9335

Century 21® WESTERN HOMES LTD.
1037 Cloverdale 386-3494

SIDNEY
SWIMMING POOL

The best of all worlds! Large family home with 1st class swimming pool. Located in Sidney's most desireable area. 5 bedrooms, family room AND recreation room. Large secluded lot. Price $89,500. For appointments call: ALLAN TRELFORD or PAT PARKER 386-3494 (24 hrs).

METCHOSIN
EXECUTIVE
$119,000

Unique, architecturally designed family home on beautiful 2-acre secluded lot. Designed to accommodate a family, yet giving every family member an opportunity for privacy. Definitely a must-see in the price range. PAT PARKER or ALLAN TRELFORD 386-3494 (24 hrs).

YOUNG FAMILIES
LANGFORD
$49,900

Solid, 3 bedroom home on a very large lot (¼ acre). Located on quiet street in a good area. Priced to sell quickly because owners must sell. For appointments call: ALLAN TRELFORD or PAT PARKER 386-3494 (24 hrs).

MODERN 3 BEDROOMS, DINING room, living room, basement with rumpus room, hardwood floors throughout, on quiet street, close to bus, full price $65,000 firm. Phone owner, 382-3718.

BLOCK BB BROS.

See Our Weekly
BEST SELLER
CATALOGUE

⅓-ACRE RANCHER

Very unusual 3-bdrm, cedar rancher on just under ⅓ acre. Sep. workshop, utility room, sunken master bdrm, and cedar ceilings and beams. Lots of paved parking for camper and boat. Try your offer on $53,900, vendor anxious.
MIKE MYERS
478-6349 Res. 478-5561 Office
388-6275 Pager #799

6.8 ACRES
GOLDSTREAM

1450 sq. ft., 3-bdrm family home with sunken L.R. and D.R. with F.P. Huge sundeck over double carport. In-law suite in basement. Total peace and quiet and very well treed for only $76,900.
MIKE MYERS
Res. 478-6349 388-6275 #799 pager

OPEN HOUSE
320 MILBURN

SAT.: 1:00-4:30. Family seaview. Located high above Esquimalt lagoon there is a lovely view of the ocean. Walk to beach. Two lots. One big home looks like a rancher from the road but has big bsmt. 4 BR's, 1½ baths, family room, kitchen nook, big LR and big DR all on main floor. $147,000 or offers on the house and single lot alone.
FRED CRAIG
478-5561 (bus) 642-5886 (res.)

OPEN HOUSE
2443 SELWYN ROAD

SAT. and SUN.: 1:30-4:00. Want everything, secluded area, large rec. room, wet bar, balcony off master bedroom, built-in dishwasher, vac-u-flo, 200 amp workshop, thermopane and much much more. $107,000.
BOB WILCOX
478-5561 (bus.) 478-4311

Capital City REALTY LTD
1815 Blanshard St 388-7557

LANGFORD
CHARMER

¼ of an acre, large living room, large bedroom, attached garage, fully fenced, solid spacious retirement or starter. Asking only $44,900. Ben Greig, 381-6766 or 388-7557.

NOTICE
4620 VANTREIGHT

will be open to view on Sat. and Sun., July 28 and 29, from 2:00-4:30. Don't miss this magnificent Gordon Head residence! Sheila or Shirley, 388-7557.

GORDON HEAD

3-bdrm home in convenient quiet area. Living rm with FP, family sized kitchen with eating area. Full bsmt with 2nd bath, rec. rm and 2 bdrms. Offered at only $66,900. MLS 41623.
388-7557 Clifton Mak 479-0788

I'M A FIRST
$69,800

Yes, first time offered for your acceptance. Gordon Head's finest area. Large landscaped lot wth beautiful shrubs. 2 bdrms on main and one down, 2 bathrooms, family room. Beautifully cared for bungalow. Pat Forbes, 386-2682, 477-0580, 388-7557.

OPEN HOUSE
SAT., 1:30-4:00
4124 GORDON HD RD.

Visit this very superior built family home. Located on large lot in beautiful parkland environment. Close to schools, university and waterfront. 3 bdrms up, rec rm and 1 bdrm down. 2 FPs, double garage, loads of parking. First time on market. Excellent buy at $79,000. Alban Bowes, 479-5693 or 388-7557.

DFH
D. F. Hanley
& Associates Ltd.
1557 McKenzie 477-7284

SEAVIEWS

Panoramic seaviews in this custom built house overlooking

CADBORO BAY

This home offers privacy and prestige in a unique area, situated on a sloping lot in such a way to ensure you the advantages of all the views. The house has 3 bedrooms, 2½ bathrooms, formal dining room, den, kitchen with eating area and fridge, stove and dishwasher. 3 sliding glass doors provide easy access to the full length sundeck and private patio off of the living room. The yard is designed for easy upkeep with its mature trees and 3 phase sprinkler system. All this and more can be yours for the price of $177,500. For more information or a private showing, call:

HARVEY A. SIMONS
477-7284 (Bus.) 477-2977 (Res.)

SEA VIEW
CASA MARCIA
$89,900
2200 Sq. Ft. Total

Move in immediately, 4 bedrms., bsmt. family rm, 12'x13' games rm., 3 bathrm., double carport, 94'x106' lot. Popular Tudor style, shake roof, patio off dining rm. Easy to show. M.L.S. #41807.

BRYON or
ELFIE JEEVES
477-7284 (Bus.) 477-6257 (Res.)

FOR SALE. OLDER HOME, McKenzie-Carey Road area. Renovations 70% completed. 100X120 lot. 3 bedrooms, modern kitchen, deck, etc. Asking price $54,500. Call 385-6725 for further information

IDEAL STARTER OR RETIREMENT home, Crease Avenue, 2-bedroom, w-w, fireplace, patio, large kitchen, hedged-in backyard, 112x50 lot. Offers on $45,000. Phone for appointment, 477-3993 or 477-6672.

DELIGHTFUL 2-BEDROOM home, 2 fireplaces, finished basement, large fenced garden, close to all conveniences. $59,000. 3918 Anton St, 479-7541 for appointment to view.

BY OWNER, 4 BEDROOMS, super kitchen with eating area, large formal dining room, family room, 2 fireplaces, one Franklin, double garage, large fenced lot. Must be seen. 656-2064

NORTH SIDNEY. 3 BEDROOM split level, fireplace, carpet throughout, basement partly finished, double driveway, fenced, fully landscaped, tool shed. $59,900. 656-5938.

Century 21 MAYFAIR REALTY
Mayfair Centre
386-2955

OPEN HOUSE
SAT. JULY 28
1-4 P.M.
1218 HOPKINS PL.
$76,900

4 bedrooms, 3 baths, secluded backyard, wrap-around sundeck. MLS. 41448. Phone JIMMY TURNBULL, 386-2955 or 479-0735.

PRIVACY

And seclusion can be yours in this 2-yr.-old, 2-storey executive home on 1.86 acres of tall trees. Cedar exterior, shake roof and superb interior finish. 4 bedrooms, unique master overlooking main living room, separate island kitchen, separate dining room with sundeck. Running stream on property, 10 mins. to town. Priced below replacement cost at $98,000. MLS. for details and viewing call PETER SYKES, 386-2955 or 382-3216.

PHONE

JIMMY TURNBULL, 386-2955 or 479-0735, KIM ENG, 386-2955 or 477-9439 for more information on these:

3 bedroom split level, Langford Uplands. $89,900. MLS. 41414.
4 bedroom contemporary, Reynolds School area. $76,900. MLS. 41448.
3 bedroom ½-duplex, 7 yrs. old, Langford, $38,900. MLS. 41415.
2 bedroom condominium in Victoria, walking distance to downtown. $42,900, 2 full baths. Ground floor burglarproof. MLS. 41567.
3 bedroom townhouse with full basement, beside Jubilee Hospital on quiet cul-de-sac. $47,900. Just listed multiple.

DUNSMUIR 388-7868

OPEN HOUSE
Saturday and Sunday
1:30-4:00
1327 JUSTIN PLACE

(Right on Ronald off Sooke Road): Just what you have been looking for, a home with 3 bedrooms and extra bedroom. Rec room and plumbing in full basement. Large sundeck and secluded, fenced backyard. Priced at only. MLS $61,000 with assumable mortgage. For prior viewing phone Richard McKenzie (anytime) 479-5047 or 388-7868.

$47,500
NEAT AND TIDY

2-bedroom home featuring living room with fireplace and large, modern kitchen. Good garden and seperate hobby shop. All this on quiet street near Camosun College. Call Allan Klenman for appointment. 656-4242 or 388-7868.

CITY
CRYSTAL POOL

4 BR family home close to Crystal Pool, Living Rm with Fireplace, large kitchen, two bdrms main floor, 2 more upstairs. Full basement with extra rooms finished.
Asking $54,900
Call Leo Pigert, 388-7868 anytime or 598-1975.

$32,000

Here is a solid older home on 40x165 ft. lot. Basement and oil heat but needs painting and some work. $5,000 DOWN and we will arrange a first mortgage on the balance at current market rates. Call A. Klenman to view. 656-4242 (res.) or 388-7868.

NO STEP
RANCHER
½ ACRE
NORTH SAANICH

Move right in an start relaxing on your beautiful new ½ acre. The landscaping and the 1250 sq. ft. 3 bedroom home have been extremely well cared for so all you have to do is enjoy the quiet surroundings. Please phone me for more information.
GEOFF FIELD
Home
479-5270 Office
388-5464 Pger 550 477-1841
Block Bros. Realty Ltd.

Island Homes Realty Ltd.
345
COOK
STREET
386-7545

"HIGH ON HILL"
SECLUDED—
VIEWS
ASK $61,900
OPEN 6-8 FRI.
1-4 SAT.
105 ELROY

10-YR.-OLD — 3-BDR. HOME IN FINEST LOCATION IN PHELPS SUBDIVISION. SPACIOUS LIVING ROOM WITH FLOOR-TO-CEILING, ROCK FIREPLACE. GOOD-SIZED DINING AREA SEPARATE. WALL-TO-WALL THROUGHOUT. OUTSTANDING, TREED LOT. ON SEWER. GOOD FINANCING. EARLY POSSESSION.
H. MITCHELL 479-4818

OPEN HOUSES

4518 Cottontree Lane
July 28 & 29
Sat. & Sun. 10 a.m.-1 p.m.
$119,000

3,000 sq. ft. of exceptional family accommodation on a large landscaped lot. This home offers 3 full bathrooms, 3 bedrooms, sauna, rec-room, workshop, large laundry room, natural rock floor-to-ceiling heatilator fireplace, ceramic tile floor in entrance hall. AM-FM intercom in most rooms. Sunken living room, dining room, family-sized kitchen. Master bedroom has 16'x20' sunken sitting-room plus large walk-in closet with built in vanity and mirror. Large wooden sun-deck off kitchen and private patio of double garage.

1017 McCaskill Street
July 28 & 29
Sat. & Sun. 3-5 p.m.
$47,900

Over 1100 sq. ft. in this excellent family home. Two bedrooms on main floor and one in the full high basement. Large family size kitchen with lots of cupboards and storage. A 3-piece bathroom on the main floor and a new 4-piece in the basement. Fully fenced yard and separate garage. Close to schools, bus and Bamfield Recreation Center. Come by and see this home. Low down payment. Call Lorraine Strandlund at SAEC 382-9255 or 478-4671.

OAK BAY
Open House 2-4 Daily

WILLOWS BEACH AREA. 5-BDRM, 2-BTHRM character home. Over 3,000 sq.ft. finished area. Beamed ceilings, stained glass and antique lamps. Many built-in cabinets. Extensive use of brick, wood and w-w carpets. LR with feature FP, formal-size DR, both with inlaid oak flrs and leaded glass. New country kitchen, sep. eating area, handcrafted wood cabinets, dishwasher. Master BDRM 350 sq.ft. Den with built-in area for TV. Family room with FP, glass doors and patio. Large sundeck. Workshop. Private fenced garden. $94,900. 1619 Lulie Street. Owner, 592-3605.

NEW LISTING
ROCKLAND

Privacy and sea glimpses. Modern 3 bdrm. home. Asking $98,000. For information or to view please call
PAULINE CASS
388-5464 Pgr. 705 598-1448
Seaspray Properties. 595-3151

NANAIMO-HOUSE FOR SALE
Very attractive 4 bedroom, 12 year old home on 0.7 acre. Well built and in very good condition. All hardwood floors upstairs. Aluminum gutters and hot water tank are new. Included are screens for all windows, fridge and stove. Upstairs: kitchen, dining, living (with fireplace), full bath and 2 bedrooms. Downstairs: 2 bedrooms, 3 piece bath, large study or family room and utility room plus small workshop. Garden shed in rear fenced yard with special fenced dog area, seperated from vegetable garden in front yard. Asking price $53,500. 112-753-6145 or drive by 1654 Centennary Dr, Nanaimo

IMPOSSIBLE!
NEW HOUSE
$49,900

Have you ever tried to find a new house under $50,000 in town? Excellent value in this 3 bedroom home, living room with fireplace, country kitchen, 4 piece bath, separate laundry room, thermopayne windows, quiet residential street, ½ block to school and park. Walk to downtown. Drive by 1007 McCaskill. Call Builder 479-5346, 658-5456, 384-5912. Courtesey to Realtors.

Byron Price
and Associates Ltd.
830 Esquimalt Rd. 385-2458

MT. TOLMIE

1741 Cedar Hill X Rd. is one of the better buys. Built 1956. Lovely big lot with fruit trees. Great for kids. Near all schools. Also handy to shopping centre and bus. Only $57,250. To view call Don Bacon 385-2458, Res. 595-6588.

Knowles The HOME Team.

THIS HOUSE HAS
IT ALL, CITY VIEW

Close to schools and shopping, 3 bedrooms and 2 bathrooms, plus ensuite. Rec. room down. Good area, only $72,900. Call:
BLANCHE GINGRICH
656-4773

SAUNA AND
SEAVIEWS!!

Very spacious (over 1300 sq. ft.) owner built three bedroom two bathroom home. (one has a swirlpool). Sunken living rm. with fireplace, kitchen has in counter top stove and eye level oven. Situated on a quiet cul-de-sac in View Royal over looking Portage Inlet. Priced to sell at $59,900. MLS. 40633 CALL CHRIS CREIG 386-6164 or 386-1296. CASTLE PROPERTIES LTD.

BY OWNER
Spacious modern 3-4 bedroom home on a large beautifully landscaped lot with patio, garden shed, fruit trees, vegetables, shrubs and flowers. Brick fireplace in lounge, large kitchen with dining area, 4 piece bath, master bedroom with ensuite. Full basement with rec room, den, 3 piece bath, laundry room, workshop and storage area. All this on a quiet culdesac near schools, bus route and shopping centre and only 10 minutes from town. Offers on $85,000. 477-9726.

COOMBS—HOUSE FOR SALE
Older house on Port Alberni Hwy, 5 miles from Parksville. Has living, dining, bedroom, kitchen, bathroom. Also small room that could be child's bedroom or an office and a root cellar. Oil space heating. Interior needs some redecorating, fully fenced yard has vegetable garden and ornamental trees. This property located between the Bakery and Coombs Hall has excellent commercial potential with road allowance on all sides. Asking price $29,900. Clear title. 112-753-6145

"TSAYKUM" TO OUR
"OPEN HOUSE"
Saturday 1:30 to 4 p.m.
10242 TSAYKUM
For YOUR relaxing drive by the water (overlooking Patricia Bay) take W. Saan. Rd., 1 block north of Mills Rd., turn right on to Munro, next right is TSAYKUM. YOU will see our signs directing YOU to this delightful, NEW (2 yr. old, never lived in) secluded home just steps to sea water! MLS. Bargain priced to sell at $63,500. Call 381-5613.
Rather Realty Ltd.

OAK BAY
$82,900

Versatile and spacious. No steps, four bedrooms. Den or office with private entrance. Panelled family room equipped for kitchen use. French doors to sun-filled patio off dining room. Living room with brick fireplace. Exclusive listing. For appointment to view call Lynette Delahunt 592-9224 or 592-2407.
MARGETTS & GOWER
OAK BAY PROPERTIES LTD.

OPEN HOUSE
1970 CROMWELL RD
2-4 pm, Sat and Sun

By owners, large secluded family home on uniquely landscaped double lot, on Mt Tolmie, spacious LR with fp, sep DR, den with fp, 1½ baths, utility room, lge kitchen with eating area. 3 bdrms plus bdrm and rec room in basement, drive-in garage, oil heat, $125,000. 592-6252. No agents.

"PICK UP YOUR
CLOTHES"
ITS ALL YOU NEED!!

To move into this remodelled 2 bedroom, bsmt. home fully furnished right down to cutlery and plants. Owners leaving the country. You buy the home and furnishings complete for only $53,900. Immediate possession. Douglas Hawkes Ltd. 384-7128, Herb Hodgson 382-3835 or Len Thomas 478-6058.

9½% FINANCING

Clear title. App. 2 acres of parkland, 6 year old 4 bedroom split level. 2 floor to ceiling fireplaces. Large chain link area with automatic lighting for vehicle storage. New aluminum and fiberglass greenhouse. ½ the size of average city lot. City water. Rest of property just like a park. I will take equity in smaller home or cash as down payment. Full price, $129,000. Owner, 479-2209.

OPEN HOUSE
2563 Jeanine Dr.
Saturday-Sunday
1-5pm
Beautiful Selwyn Estates

FAIRFIELD REALTY LTD.
Call the Fairfield Specialists
1295 FAIRFIELD RD. 383-2244

LADYSMITH - FULL BASEMENT, post and beam home, in good area above Coronation Sq in Ladysmith. 3 bedrooms, ensuite, separate dining room, cedar panelling, vaulted beamed ceilings, 2 fireplaces. 4th bedroom finished in basement plus nearly finished rec room and laundry. Third bath roughed in. Extra large bright shop. Sundeck over double carport. Large fenced lot with natural rock planters and fruit trees. 245-3593.

SUPER CHEAPIE!!

Owners have purchased and must sell this adoreable 2 bdrm. home on a corner lot in the Hampton Park area. The home is neat and tidy and the yard is fully fenced with garden and fruit trees. Make an offer please.
Pat Mollberg 478-5327
Waterman & Assoc. 478-9581

FAIRFIELD AREA, OFF ST. Charles. 36 Phillipa Pl. Exceptionally clean and well maintained, 3-bdr, split level home. Of approx. 1200 sq.ft. on large 63x130 corner lot with southern exposure. Yard has evergreens and fruit trees. FP, large rumpus room, utility room, storage shed and attached carport, fridge, stove, washer, dryer and drapes. Reduced to $84,500. By owner. 598-6956.

NEXT TO
"SPENCER CASTLE"
Unique site. Lovely home. Fully finished. Over 3,000 sq. ft. of living space. In-law suite. Features: 3 four piece baths, 5 bedroom, 2 kitchens, 2 livings room with long wall facing F.P. Duo-heat system. Tremendous value at $110,000. For further information call
MANUEL LOPEZ
384-9150 478-8316
CENTURY 21 Suburban Realty

CEDAR — GLASS

Beautiful family home of unusual design. Central atrium, 4 bedrooms, 3 bathrooms. Luxury [illegible] Flooded with light. Open to offers and trades. $145,000.
Herb Smith 384-1424 or 388-6275 (pager 880)
Smith Dobson Estates Ltd.

HIGH DONCASTER
Well maintained 3 bedroom home by Cedar Hill Golf Course. Living room with fireplace, dining room, kitchen nook, hardwood throughout, 1½ baths, family room down in full basement, fenced secluded back yard. Close to all levels of education, transportation, recreation, shopping.
Asking $66,500. 595-0368.

IMMACULATE 2 BEDROOM home, situated on nicely treed lot in Gordon Head. Close to schools and recreational facilities. Excellent starter or retirement home at $59,900. 477-0357 to view.

MUST SELL THIS WEEK. WAS $54,000 First offer over $48,000. Post and beam, 3 bedroom, new drainage field on ⅓ acre. You do yard work and save, 2622 Wentwich, 652-2288.

VIDCO
Commercial-Residential
Real Estate
31 Bastion Sq. 388-4232

5 BEDROOMS
Gordon Head. 3 years old. 3 bathrooms. Basement. 477-1040 between 5:30-8:30 pm

SIDNEY. COSY 2 BEDROOM bungalow, garage, fruit trees, large lot, very close to shopping and marina. $35,900. Phone 656-6237.

COLWOOD BY OWNER. 2 BEDroom, no step bungalow, large kitchen, fireplace, shake roof, attached garage. $47,500. 478-9284 or 382-6534

BY OWNER
Gorge/Admirals area, 2-bedrooms, dining room, living room with fireplace, basement, etc. 386-8501. No agents.

$45,900
Small and cosy. 3 bedroom house with earth stove. Large vegetable garden. Schools and park nearby. Quiet. 383-9210

CORDOVA BAY RIDGE
Seaview, unique 4-level post and beam, $94,500. 658-1074.

$48,800. 2-BEDROOM HOUSE with 300 sq.ft. workshop and garage, conveniently located. Inside must be seen. 383-7630.

$28,000 FIRM
2 bdrm. brick cottage on small lot. Mayfair area. 384-8443 days.

OPEN HOUSE
Saturday and Sunday, 2-4 pm, 3308 Cedar Hill Road, 595-7681. $49,900. 3 bedrooms, basement, large sundeck. No agents.

BY OWNER. 3-BEDROOM home for sale in Fairfield. Close to bus, schools and shopping. 477-8058.

OAK BAY NORTH, PRIVATE sale, 3 bedrooms, rec room, underground watering, price $76,900. 598-4164 for appointment.

CADBORO BAY, HIGH 70'S, 3 bedroom, full basement house on quiet street. Open House daily 1-4pm. 477-8425

FOR SALE BY OWNER, NEW 3-bedroom ranch style, 1500 ft, double garage on 93x116 lot, Gordon Head area. 477-2220.

EXECUTIVE HOME IN GORdon Head, 3 bedrooms, electrically heated, $92,000. 477-4967.

253 COUNTRY HOMES and PROPERTIES

BEST BUY
IN SOOKE

1.76 acres of cleared fenced fertile land in the middle of Sooke with a 6 year old 3 level split home. Home has 4 bedrooms, large living, dining and kitchen. Shake roof double attached garage. Price at $79,900. MLS CONTACT BILL KOZAK at res. 642-3709 or 386-6164 or 388-6275 #2880. CASTLE PROPERTIES LTD.

SECLUDED
COUNTRY ESTATE

5¼ AC. PLUS A 5 BEDRM. 2 YR. OLD HOME. A GREAT PLACE FOR KIDDIES AND ALL THEIR PETS. FEATURE FIREPLACE, BUILT-IN VAC SYSTEM, THERMOPANE WINDOWS AND VARIOUS SHEDS. THE IDEAL HOBBY FARM. CALL TED DALE AT 382-8101 ANYTIME.
National Trust Co.

COUNTRY LIVING

Large 7-bdrm home on Bear Lk. in the Cowichan Lk. area. Living Room with FP, DR, family kitchen and 2 baths. 2-car garage and your own float for your boat or swimming. All on about 1.5 acres of level land. Call us now. MLS. $74,900. DOUG PAYNE, 658-5833 or TED WEBB, 384-0815 or 477-7121. A. E. LEPAGE WESTERN LTD.

VIEW ACREAGE

Looking over Elk Lake is this excellent 1.6 ac. property with a delightful, spacious, 2-BR., full-basement home. Extra BR. down with lge. rec. room — beautiful grounds lge. dbl. garage, lge. green house with power — asking $87,900.
C. ATKINS 388-4434 B. BROWN
Westmont Realty (1977) Ltd.

9.82 ACRES
PLUS REVENUE

Elk Lake area, 2 BR home. 11 box stall barn, 2600 sq. ft. feed business, excellent return. Price $150,000.
FRANK SALE PAGER 738
THE PERMANENT 382-9191

ON 3.17 ACRES, MOSTLY wooded, this cedar sided home has 3 bedrooms up, one down, 2 fireplaces, finished rec. room, laundry room, large workshop area. Asing $105,000.
656-5337 Ted Phillips 656-5584
Block Bros. Realty Ltd.

BUILDERS SPECIAL, PARtially completed, 1718 sq. ft. house, app. 55% completed on 12.49 acres in Sooke. Land complete with pond, creek and scenic valley views, great potential. Asking $66,000. 478-5444.

SINCE 1887 Pemberton, Holmes Ltd.
1000 Gov't St 384-8124

11.2 ACRES
GRASSLAND
SURROUNDED
BY PARK

Gently rolling grassland, wonderfully peaceful outlook over Race Rocks and Olympics. Nice old orchard and the start of a nice new one, and a few huge trees to make a perfect setting

FOR

The most charming smaller home (1560 sq. ft.) imaginable. Built by modern methods, with the charm of the last century. Bow windows, leaded panes, a wonderfully cosy 3 bedroom, 1½ baths room home. JUST PERFECT
$175,000 — 3925 Metchosin Road
To view please call:
DESMOND HOLMES
478-1227 384-8124

THETIS LAKE PARK
SECLUDED 2.7 ACRES
HOUSE AND COTTAGE

Situated on a totally secluded 2.7 acres of lawns, private walks, fruit trees, and adjoining 700' of Thetis Lake Park, a delightful 3 bedroom home with good sea and mountain views. Large living room with fireplace, spacious kitchen with breakfast room, panelled dining room, family room with fireplace. The cottage has living room with fireplace, kitchen, bathroom, bedroom. The property is an island of seclusion for two familes. EXCLUSIVE. $129,000.
TED WALFORD
Residence (24 hrs.)
Office Office
598-1420 477-1841
Block Bros. Realty Ltd.

MINI FARM
ON HAPPY
VALLEY RD.

1 mile west of Metchosin school. Pleasant home on 2 acres with rolling landscaped yard. Waiting for your creative touch, a family who loves animals, space, nature, all in a convenient spot. 2 bdrms, modern home up, plus a bdrm, another bath and rec room down. Owner moving. Among better homes. Very large 40x26 vehicle storage and small barn. Asking $89,500. MLS.
E. PROKOSCH 477-2194
ROY KAISER 477-6813
MONTREAL TRUST 386-2111

BY OWNER
In the low 50's for quick sale, only 5 year old, 3 bedroom, 1100 sq ft, fireplace, tool shed, nice landscaped lot, only 4 miles from Woolco in View Royal. 478-0020, 96 Marler Dr.

MALAHAT MINIFARM
Charming 3 bedroom home and outbuildings on 1 acre. $59,900. 478-9748.

Open House
1-5 p.m. Sunday, July 29th
Saanichton
1946 Jeffrey
(off East Saanich Road)
Come and see this well built, spacious, three bedroom home. The lower level consists of a two bedroom inlaw suite with fireplace. You'll also find a new two car garge with ample parking provided on a desirable corner property. Well priced at $69,500. Exclusive with courtesy to Realtors.
Bill Ratcliffe 656-4517
Gordon Hulme Ltd. 656-1154

256 WATERFRONT PROPERTIES

PAC-WEST
INTERNATIONAL REAL
ESTATE BROKERS INC.
388-6161

IT'S BEAUTIFUL!
IT'S UNIQUE!

Situated on a country lane in CORDOVA BAY, this BEACHFRONT home offers the ultimate in "INDOOR-OUTDOOR LIVING!! Enjoy the 50 ft. of waterfront just steps from the manicured lawns and garden or step out of the kitchen to a patio highlighted with a fishpond and lily pads, waterfall and stream; virtually a miniature Butchart Gardens. The home is LOADED with CHARACTER and INDIVIDUALITY and features 2 gorgeous fireplaces — one in the living room and one in the dining room. There are spectacular views from most rooms. The family kitchen has loads of cupboards, eating bar and eating area. The lot size is approx. 50'x262' with a garage/workshop and separate carport. There are many more EXCITING details to share with you so phone today. New MLS. Price $147,500. Terry Eden 388-6161 (24 hrs.)

CHOICE LANDS END WATERFRONT. Custom designed 1435 sq. ft. home at the waters edge providing 1.07 acres of unique privacy. PLUS a separate self-contained guest cottage, also on the seafront. PLUS a separate 2 car garage and workshop. Many other outstanding features. Asking $190,000.
FRED SUTTON 652-1857
HENDERSON REALTY LTD.
385-9741

1100 ft. Waterfront
26 ACRES
on main "yacht lane" would make super resort. Full price $75,000 with terms. Try $5,000 down, could be share purchase.
MARG THOMPSON
477-0141 pgr 761 478-8706
THE PERMANENT

BIG HOUSE
SMALL LOT
DEEP COVE
$114,000
MICHAEL NEWMAN
477-7291 (Bus.) 652-4105 (Res.)
D.F.H. REAL ESTATE LTD.

MAGNIFICENT LAKEFRONT property, large 2-bedroom home with full basement, two fireplaces, studio, workshop and garage. ⅓-acre, fully-landscaped lot, garden, fruit trees, large cedars, and sandy beach. Located on quiet dead-end street 10 minutes from downtown. $87,500. No agents. 478-9196.

NEAR SWARTZ BAY, ½ ACRE with excellent sea view over Colburn Passage. Will build custom home for $125,000 and up.
656-5337 Ted Phillips 656-5584
Block Bros. Realty Ltd.

VERY SPECIAL! 150' OF PRIvate beach with small cottage, on Sooke River. Asking price of $26,000, but will consider offers. For more information call 385-8179.

$9500 CAN BUY YOU YOUR own waterfront lot, with membership in the Honeymoon Bay Association, power and water included. Call 477-0945 at night.

OPEN HOUSE BY BUILDER
FRI AND SAT, 1-4 PM
9360 LOCHSIDE DR, SIDNEY
652-1673 652-4155

WANTED: WATERFRONT property at Shawnigan Lake with or without cabin. 479-5696 or 383-7988.

7 ACRES, 300' WATERFRONT, magnificent views, fenced, barn for horses, 5000 sq.ft. home, $250,000. 652-3898.

WATERFRONT
$79,900
64
SEASIDE DRIVE
ON .88 ACRES

This 1900 sq. ft. home is 2 years and of a WEST COAST design cedar siding and cedar shake roof. Open interior design with 2 FPs and large family room kitchen combination. Views are exhilerating and ever changing. Located at Sheringham Estates just past Sooke. Priced for quick sale as vendor has been transferred out of the country. Once in a lifetime opportunity to have waterfront at an affordable price of $79,900. This home can't last. Quickly call SHANE BEFURT 386-6164 or 479-0010. CASTLE PROPERTIES LTD. ANYTIME.

COME TO OUR
WATERFRONT
CONDOMINIUMS
630 SEAFORTH AVE

Featuring 2 Bedroom STRATA UNITS - $70,500 to $99,000. Situated on a 1.6 secluded, treed site with the balconies often only 15' from the city's waterside promenade (Capital City beautification project) Luxurious flexible floor plans - 1100 sq. ft. to 1224 sq. ft. Picture yourself gazing at the moon path on the water, or watching the ships entering the inner harbour, or watching seals and waterfowl. - 2 Bedrooms - .5 Rm apartments. Heat and hot water and parking - also sauna and whirlpool. And for owners who travel there is rental management, and 10% Capital Cost Allowance.
Please view any day except Sunday and Monday 1PM to 5PM
DICKIE AGENCIES LTD
382-4312 or 382-8239

GABRIOLA ISLAND
5-ACRES,
WATERFRONT LOTS

Beautiful panoramic view. Well treed, level, on power. $40,000 full price, $6,500 downpayment. Excellent investment property.

1—ACRE
Waterfront bluff, view of Nanaimo, priced to sell at $8,900.

BEACH FRONT HOME
4-year old 2-level home, 3-bedrooms, 2-baths, finished family room (could be in-law's suite), fireplace, W/W carpets, sundeck and carport. Located on Whalebone Beach. Only $89,000.

292' OF BEACHFRONT
1.34 acres of treed privacy with beautiful view of Inside Passage. Large 1-bedroom home, nice garden area. A prime beachfront property at $96,000. (Trade your condominium).
Neil Wark 247-8852 evenings
Gabriola Realty: 247-9622

SEE FRI., 12-4
TWO FAMILIES
OR JUST ONE
ON TWO LEVELS

Two living rooms, two dining rooms, two Jenn-Air kitchens, 2 full baths, 2 ensuites, 2 sundecks, upper level 3 bedrooms, main has 2 bedrooms and utilities room. So you don't want a two families home??? Then use five bedrooms (two ensuite) and use one living room, dining room, kitchen as your gracious entainment area. Truly breathtaking views from this home on it's high-rocky-easy-care lot at $139,900. 6766 Mark Lane. Out Durrance Lk. Rd. to Willis Point Rd. See signs. View with
JOHN RUSSELL
382-8101 or 386-9574
National Trust (Douglas)

LAKE COWICHAN
Lakefront Home

Beautiful setting on Lake Cowichan. 14 acres with approx. 350' of lake frontage. Immaculately kept 1½ storey, 4-bdr, full bsmt home. 3 car garage, implement and tool shed. Creek ambling thru' the property. Gardens and lawns very parklike with small irrigation system. An ideal retirement spot. $145,000. For any further information and an appointment to view, call Phil Lemare, office 112-746-5171 or evenings 112-746-5460.
HW DICKIE LTD
70 Government St
Duncan BC, V9L 1A1

WATERFRONT
ACREAGE

135' of ocean frontage. The main level (1350 sq. ft.) features large living and dining rooms, plus kitchen with a built-in nook, all with unparallelled views overlooking the ocean and mountains. 2 large bedrooms up, plus one down, plus extra bath and family room down in the full high basement. 4 car carport and room for everything else on 1.25 acres serviced with city water. A rare opportunity to own waterfront at the low price of $119,000.
GORDON JAMES
383-6518 477-1841
Block Bros. Realty Ltd.

OPEN HOUSE
10255 RESTHAVEN
SIDNEY
Fri. & Sat. 1:30-4 pm

Unobstructed sea views from this superb family waterfront home — fully insulated — thermopane windows — large lot. ML 4200. $142,500.
HAZEL CLARKE 658-5656
BARB GREENWOOD 384-5228
KNOWLES REALTY LTD.
384-8101

Savary Island Lots
"Far From the
Madding Crowd"

Waterfront and inside lots starting as low as $4,500 on this secluded and exciting island. With clean, clear water, miles of sand beach. Clams and oysters. Miles of bike and hiking trails.
ACTIVELY LISTING
AND SELLING
Bill Palfrey 598-4210
Island Homes Ltd.
386-7545

AIN'T IT GREAT!

Sunshine, blue ocean, whales, sea lions, Garry oak, eagles, arbutus, deer, fresh air, quiet, fresh sea food for the catching. All this is included with our first class oceanfronts. For more information on oceanfronts, views, homes, acreages please call your guide to the Islands, Peter Palmer, 273-9998 anytime or 946-8521.
PACIFIC SHORE REALTY
#3-5007-47A Ave., Delta, B.C.
V4K 1T9

LUXURY
WATERFRONT

This home is quality throughout. LR, DR, kitchen, den and Master Bdrm all face the water. It is heated by an energy saving heat pump conditioner. To really appreciate this fine home you must see it. Call now to view. MLS. $259,000. DOUG PAYNE, 658-5833 or TED WEBB, 384-0815 or 477-7121. A. E. LEPAGE WESTERN LTD.

ISOLATED

10.8 Acres with 1100 ft. on Saanich Inlet. This HIGHLAND Dist. parcel has no road access at this time but when it does, look for spectacular appreciation. Trees, views $100,000 and terms available from Vendors. A. Klenman 388-7868.
DUNSMUIR
PROPERTIES LTD.

2 LOTS AND CABIN ON LAKE Cowichan, Phone 246-9353.

258 CONDOMINIUMS

JUST LISTED
ALMOST
DOWNTOWN
HURRY FOR
THIS!

1. Most attractive 2-bedroom CORNER Condo with through hall, wall to wall carpeting, dining area, in suite storage, in a CONCRETE AND STEEL well managed building only 4-5 blocks from Douglas and Fort. Monthly assess. including HEAT AND COVERED PARKING only $62.12. Full price $29,900 Financing to suit you.
2. In the same location with the same amenities, a one bedroom with huge sundeck. Monthly assess. including as above only $47.94. Full price $24,500.

Where can you buy even the tiniest lot for these prices? And this is in the city! Act now — Bargains don't last. ML.
JOAN BAXTER
382-8101 (Off. 24 hrs.)
Res. 382-8037
National Trust Co.

Montreal Trust

UNIVERSITY
CONDOMINIUM

Ideal location for a professor or student or student family. 5 minutes walk to UVic and schools. 2 bdrms, spacious living with convenient laundry in suite, 4 applicances included. Large assumable 11% mortgage, so try $7,000 cash down. Asking $39,800. MLS. Call:
E. PROKOSCH
386-2111 477-2194
ROY KAISER
386-2111 477-6813

ALL STAR REALTY LTD

QUITE A
CONDO

LUSH PLUSH and eye popping is this luxurious 2-bedroom condominium at SPENCER CASTLE, 2 four pce. baths, large storage, washer, dryer in suite, sunny east exposure. Fabulous views, use of pool, billiards, library, etc. at Castle. A bargain at only $78,000. Trades Welcome.
JIM WEST
386-1255 or 595-4094 (res.)

"ASCOT HOUSE"
Excellent, 2-bedroom, corner suite very well priced at $43,500. For details call:
GAIL WEINBERG
595-1535 477-4467
J. PETER DUECK
386-7521 479-9909

OAK BAY
THE ANCHORAGE
Main floor one-bedroom suite fronting on Orchard Ave., with patio water views. Quiet, superb location, low taxes, low assessment and awaiting offers on $59,900.
GAIL WEINBERG
595-1535 477-4467
386-7521 PETER DUECK 479-9909
BOORMAN INVESTMENT
CO. LTD.
2045 CADBORO BAY RD.

INNER HARBOUR
LUXURY
SUPERB SEA, MOUNTAIN AND CITY VIEWS. MAGNIFICENT 2 BEDROOM, 9TH FLOOR, FULLY SELF-CONTAINED LUXURY RESIDENCE. $124,500.
TED WALFORD
RESIDENCE (24 HRS.)
OFFICE OFFICE
598-1420 477-1841
BLOCK BROS.
REALTY LTD.

OFFERS? OFFERS?
URGENT SALE
This 2 bedroom top floor corner suite with 4 pce. bath and ensuite off master bedroom is vacant in small complex in convenient location in Esquimalt. Open view of Harbour, just over 4 years old and low monthly assessment of $30.00. Owners must sell so make your offer on a price of $39,900. Will consider low down payment and 10% interest on balance. Please contact CLARE BROCK at 598-3321 or 592-2173 for viewing. M.L.S. 38451.
JACK MEARS
OAK BAY REALTY LTD.

PRICES ARE UP
Thats right prices are up, and will go up again. Can you afford not to purchase now?
Vista Chateau is now selling 1 and 2 bedroom condominium homes for as low as $36,900, and at these low prices we can still offer spacious luxury suites providing kitchens with windows and eating areas, skylights, fireplaces, underground parking, plus all of the other extras that you've come to expect in a Vista Homes Project. View this beautiful building now, there are only 14 suites (all corner suites) so it won't be on the market long. Phone our sales office 386-3315 or drive by 2631 Prior Street, 10-5 pm, 7 days per week.

NO STEPS AT ALL
Plus Elevator from electronically secure basement parking to your 4th (top) floor beautiful one bedroom plus den home. The interior decor is truly lovely, the spacious open floor plan permits you to entertain your friends. The blazing enervating sun is held at bay by this cool location. Plants thrive on the pleasant balcony, a little morning and evening sun shine pleases you. I live in the same building, I like it. $42,900. Unit #408 "THE SOUTHPORT" ON WORDSLEY, OFF LAMPSON.
JOHN RUSSELL 382-8101 386-957
National Trust Co.

ONLY
1 LEFT
TOD HOUSE
2323 HAMIOTA ST.
1 bedroom, 1020 sq. ft. concrete and steel building. 1½ bathrooms, heatilator fireplace, washer and dryer, window in the fully-equipped kitchen, close to all facilities including one bus to town. All corner suites. Open Tues.-Sat., 1:30-4:00 or phone H. Blake, 383-4372.
JACK MEARS
OAK BAY REALTY
LTD.
598-3321

Cedric Steele Realty Ltd.
388-6258

LAUREL POINT
2-bedroom suites of varying floor plans for the discerning buyer. Trades will be considered.
CEDRIC STEELE
REALTY LTD.
388-6258

2 BDMRS, 1½ BATHRMS
Secluded cnr, park view, $43,900.
2 BDRMS, 1½ BATHRMS
Extra lge secluded cnr, $49,500.
G. E. Bus Ryan
384-8124 anytime
Pemberton, Holms Ltd.
384-8124

258 CONDOMINIUMS

BROWN BROS on LANSHARD
"People Helping People"

OAK BAY JUNCT. FIREPLACE
$45,900

- Overlooks Courtyard
- Deluxe one-bedroom
- Quiet, like new
- Swim, swirl, sauna
- Super pool table
- Class 32 — 10% C.C.A.
- MLS

JIM MASSEY 385-8226
GEOFF SINGLETON
592-1429
or 385-8771 (anytime)

SAVOY
Downtown Condo
One-bdrm unit in this reinforced concrete building. Immaculate condition, sundrapes, stove, fridge, dishwasher included. Offered at $41,000.
DOUG LAWSON 595-2486

WESTPORT
1020 Esquimalt Rd.
Near new, 2 bdrm, 1½ bath unit with quality features galore. OPEN for your inspection 1-5 p.m. SATURDAY. Be sure to see it. Come in off Lampson St. to Wordsley. Priced right at $43,500.
TED KAY 385-8771

BACHELOR PAD
Dallas Rd. and Government St. Adult building. Small complex. Great location and only $31,500.

also

ROYAL WOODS
Penthouse suite with loft. A real beauty at $41,900. Open to offers. Quick possession.
JIM MASSEY 385-8226
or 385-8771 (anytime)

REALSPAN PROPERTIES LTD.
846 BROUGHTON 388-6454

The buy of the year. One of the largest units in a well managed, quiet, small complex. 2-bdrm, 2 bath, large kitchen with eating area, abundance of closet space and much more. All for the low price of $41,000.
Call now for a viewing.
LAURIE COMO
479-1179 388-6454

ROYAL WOODS
1005 McKENZIE AVENUE
$46,000.00
Neat, cool, 2 bedrm, 1½ bath, swimming and swirl pool, sauna, tennis court and many more amenities. Over 1,100 square feet, 3rd floor.
For further details call
L. A. COMO
388-6454 479-1179

"CEDAR VILLAGE" TOWNHOUSE $46,000.00
Multi-level of approximately 1,580 square feet with three bedrooms, 2 bathrooms, recreation room, two patios, two balconies and close to Simpsons-Sears. A tastefully landscaped 24-unit complex.
BRENT D. EWING
388-6454 658-5661

SPENCER CASTLE

QUEEN FOR EVERY DAY
is what the good woman will become in these 2-bedroom (2 4-pce. baths) suites at Spencer Castle. Large spacious units of approx. 1500 sq. ft. Concrete and masonry const. on 4½ acres of landscaped gardens. Very luxurious with mountain and sea views. 5 major appliances included in prices from $90,000.
OPEN DAILY 11 TO 5
Sat.-Sun. 1 to 5
WE TAKE TRADES
All Star Realty Ltd.
JIM WEST
386-1255 or 595-4094 (Res.)

OPEN HOUSE
308-120 Douglas St.
Sat. 1-4
Condominiums are all the same, right. Wrong. This penthouse apartment is exitingly different. Unusual vintage architecture. Full size (not galley type) kitchen has dishwasher and garburator. Separate (private) utility room with washer and dryer. Commanding sea views. Only 8 units in block, so no elevator. Park across the street. Price $47,500. Don Bacon, Byron Price & Assoc. Ltd. 385-2458, Res. 595-6588.

VIEW THE OLYMPICS
2 bedroom luxury condominium offers 2 large bedrooms, 2 - 4 piece bathrooms and view of Olympics. The attractive imitation fireplace with built-in bookshelves and 5 appliances included. To view call:
477-0073 Linda Tomal 477-1841
Block Bros. Realty Ltd.

OPEN
302-1235 JOHNSON
SAT. 2-4
ONLY — $29,900
2 BEDROOM, CORNER UNIT, VIEWS. CALL VAUGHN THOMPSON, VICTORIA REALTY LTD. 386-3585, RES. 658-8541.

$450 DOWN
with B.C. Grant
$206 (Principal, Interest and Taxes. Full price $28,900. Includes frost free fridge, self-cleaning range. Call 385-2458 for viewing. Byron Price & Assoc. Ltd.

YOUR OWN PATIO
This luxury 1 bedroom suite offers all the amenities of a prestige condominium, swimming pool, controlled-entrance parking, hobby room saunas and games room as well as your own private patio. Call me to view:
477-0073 Linda Tomal 477-1841
Block Bros. Realty Ltd.

SAILOR'S HOME BASE
Immaculate one bedroom condo in Sidney with Marina at doorstep. Ideal for travelers and others too. Asking $29,750.
656-4000 K. DROST 656-2427
SAANICH PENINSULA PROPERTIES LTD.

SOUTH FAIRFIELD, BY owner, as new, 2-bedroom, 1½ baths, large living room, two balconies, three years old, newly decorated, small quiet block, seaviews, five appliances, CMHC building standards. Asking $63,900. 384-0767, after 5 weekdays, anytime weekends. No agents.

258 CONDOMINIUMS

Owner Leaving Island July 31
ESQUIMALT
$38,900
More than you expect — 2 bedrooms, 2 FULL BATHS, tastefully decorated, patio balcony overlooking courtyard, 10% C.C.A. New MLS.
EDHO
477-7291 Bus. 384-8075 Pgr. 386
D.F.H. REAL ESTATE LTD.

3 SUPERIOR CONDOS.
1 ESQUIMALT $37,500. 2 bedrooms, large living room and dining room. Good kitchen. Close to shops and bus. (MLS).
2 Close to Library #39,900. Very spacious 1 bedroom unit. Rooms are large, range, fridge, drapes included.
3 Almost downtown $41,900. Well located spotless 2 bedroom unit, great for Walkers. Range and fridge included. (MLS).
To view the above please call
ROMA MOLYARD Eves. 384-4827
Royal Trust 384-8001

SEMI WATERFRONT
JAMES BAY
One-bedrm condo with FANTASTIC SEA VIEWS — Westerly views. Located on the 3rd floor — covered parking — sauna — workshop — storage. Priced to sell $54,000. Excl. To view (no drive bys) please call:
PETER PRIMGAARD
386-3124 595-0306
Seaspray Properties Ltd.

BEACH DRIVE
I AM AN EMPTY CO-OP AND LONELY NOW! I've just been painted. I have lovely oak floors and over 1100 sq. ft. Two large bedrooms, huge living and dining areas! A step from Willows Beach. Make me happy with an offer on $46,500. I'll return your kindness with quietness, comfort and future appreciation. MLS.
I. G. LIDSTONE
388-4434 477-0982
WESTMONT REALTY (1977) LTD.

STUDIO CONDO
Furnished leasehold studio suite on 4th floor ORCHARD HOUSE, reinforced concrete building. Patio faces south and overlooks heated SWIMMING POOL. Located close to GOVERNMENT BLDGS, ideal for MLA's or govt. employees. Covered parking and good financing. For further info. call BILL BATES 384-8124 (office) or 592-4077 (res.).
PEMBERTON, HOLMES LTD.
1000 Government St.

NOW $52,900
3-BEDROOM
Condo in Fairfield, approx. 1100 sq. ft. Ground level in nice 10 suite complex. Nice living room with patio. Possible low down. Owner must sacrifice. Vacant for immediate possession.
JULIE MANNESS 384-3866
WAYNE BUTTERFIELD
479-7030
National Trust Co. 382-8101

GORDON HEAD AREA
Looking for a big one bdrm Condo? Look no further, as this could be just for you situated in a 24 unit complex and facing south giving lots of sun on your patio. Big bdrm, living room and dining area. Extra storage space, all this plus more and only $32,900. MLS 40433.
ART EVANS 386-0276 382-8101
National Trust (Douglas)

BY OWNER--SAVE $3,000
One bedroom plus bedroom or den on upper level penthouse condominium. The many features will make you want to live in this truly homey atmosphere set in 5-acres of woods. Phone: 479-4537 or 384-5522 for details. Immediate occupancy. Only 39,700.

OWNER LEAVING CITY?
Quiet, convenient, 2 bedroom corner condominium in adult block, no pets, no rentals. Reasonably priced at $38,900. Afternoons or evenings 383-0516.

BY OWNER 3 BEDROOM CONdominium, Esquimalt, close to shopping, schools and recreational facilities. Children and 1 pet welcome. $29,000. 384-5388.

INVESTORS
2-bedrooms, 1½-bathrooms, corner suite, with sea view. Presently leased for 1-year at $315/month. $39,900. 477-0982.

259 TOWNHOUSES

TURGOOSE POINT ESTATES SEAFRONT TOWNHOUSES
21 Prestigious Homes On Saanichton Bay
Open To View Sat and Sun 1-5 Daily 6-8:30
2654 LANCELOT PL.
(off James Island Rd.)
North on Pat Bay turn right on Mt. Newton X Rd. and Follow the signs.
$92,000 - $118,000

Your choice of FIVE DIFFERENT MODELS. Without a doubt TURGOOSE POINT ESTATE TOWNHOUSES rank with the finest and most prestigious waterfront developments in the GREATER VICTORIA AREA.
Victoria Realty Ltd.
386-3585

3 BEDROOM TOWNHOUSE with 1½ bathrooms, fireplace, basement, kitchen with eating area. L-shaped living room dining room, has one mirrored wall and sliding doors to lawn. Kitchen also has sliding doors to small private deck and yard. This is an end unit in a well maintained complex near UVic. The complex has a pool, sauna and meeting room. Fridge, stove and some drapes included in asking price of $50,000. 477-8252 evenings

VIEWTIFUL
Watch the everchanging scenes in Esquimalt harbour from the livingroom, bdrm and rec room of this 2 yr. old townhouse. 3 Bdrms, 1½ baths, 2 fireplaces and 3 balconies. $67,500.
JUNE HOUGHTON
477-6185 595-2121
NATIONAL TRUST

SUPER TOWNHOUSE ONLY $58,900
Best buy in town! Approx. 1300 sq. ft., full basement. Well cared for complex. (MLS). Please Call:
ROMA MOLYARD 384-4827 Eves.
Royal Trust 384-8001

BEACON HILL PARK
Finest town home in Victoria. Over 1800 square feet of elegance featuring cedar ceilings, cosy den, 3 fireplaces, huge master bedroom, private courtyard, skylights and much more. Ideal for semi-retired couple. Asking $89,900. 388-4793 after 5 pm.

NEW TOWNHOUSE
For as low at $235 per month. 3 bedrooms, 3 levels plus basement. Fenced yard and patio. Quality construction. $2,500 down, assume 1st mortgage, approximately $43,000. 388-7335 days, 386-6303 evenings.

BY OWNER, 946 MARKET Street, Victoria. High-quality townhouse, immaculate inside and out. 3-bedroom, 1½ baths, sliding glass door to private patio. Low taxes and maintenance fees. Fridge and stove included. $46,900. Phone 382-9744.

259 TOWNHOUSES

ONE LEFT
THE SEAHAVEN
897 Admirals Rd.
Excellent Opportunity
WE BELIEVE WE HAVE THE BEST VALUE IN TOWNHOUSE ACCOMMODATION IN GREATER VICTORIA. AVAILABLE AT $57,900. THIS TWO BEDROOM TOWNHOUSE HAS HEATILATOR FIREPLACE IN SPACIOUS LIVING ROOM, SMARTLY DESIGNED KITCHENS WITH FULL APPLIANCES, FULL BASEMENT AND DOUBLE CARPORT. THESE HOMES ARE SITUATED ON A PARK LIKE SETTING FOR CAREFREE LIVING.
OPEN SATURDAY AND SUNDAY 1-5 P.M.
Or contact for personal viewing.
DAVE TAYLOR
BILL SIDHU
WESTMONT REALTY (1977) LTD.
388-4434

P.R. BROWN AND SONS LTD.
"The People to See"

PASSMORE PLACE
Two-storey townhouse with basement. Cedar siding exterior. 3-bedrooms, kitchen with breakfast area includes electric range and frost-free fridge. Spacious living room and dining room with full carpeting and includes drapes and curtains throughout, garden patio and balcony. Recreation facilities available. Offered at $53,950.
385-3435 JOHN EVANS 477-4452
P.R. BROWN & SONS

Something Special
$57,000
Glassed In Sunporch
Three Bedrooms
Full Basement
DON'T FAIL TO ENQUIRE ABOUT THIS NICELY LANDSCAPED HOME. IMMACULATE INSIDE AND OUT. A CORNER UNIT, IT PROVIDES A SURPRISING AMOUNT OF ACCOMMODATION, STORGE AND PRIVACY. LOW MONTHLY ASSESSMENT. FOR FULL PARTICULARS AND APPOINTMENT TO VIEW PLEASE CALL:
388-4271 MR. JOHNSON 592-3573
388-4271 MR. YELLS 383-5039

JAMES BAY TOWNHOMES
$47,500 — Ontario Street — Unique, 2-bdrm home. Large sundeck and easy financing.
$44,900 — Ladysmith Street — 3-level, 2-bdrm home, fridge and stove included.
EILEEN MARTIN
477-7050 or 386-3124
Seaspray Properties Ltd.

EASY LIVING
Here is a dandy 3-bdrm townhouse in excellent area on quiet cul de sac. This home is immaculate in appearance. Large kitchen features lots of cupboards and even space for your washer and dryer. Good size living room — separate dining and 1½ baths. Patio and Garden area enclosed for your privacy. New MLS. Call today and view with ART EVANS, 386-0276 or 382-8101.
National Trust (Douglas)

3 BEDROOM CORNER UNIT, 1½ bathrooms, fireplace, double windows, private patio, many extras, mortgage available, low assessment. 479-7213.

BY OWNER, TOWNHOUSE, 3-bedrooms, 1½ baths, finished rumpus room in basement with sliding glass doors to patio. Swan Lake area. $52,000. 479-4511.

263 GARAGES FOR SALE, RENT OR WANTED

GARAGE PLUS SEPARATE workshop to rent, $100. 385-9253 or 595-0473.

WOULD LIKE TO RENT GArage in the Fairfield or Jubilee area. 592-9556 after 6pm.

265 HOUSES WANTED TO BUY

PAC-WEST
INTERNATIONAL REAL ESTATE BROKERS INC
388-6161

HELP! REALTORS OR HOME OWNERS
This is a sincere request for help in finding two specific homes.
(1) a modern 3-bedroom home, full basement, fireplace with rec room or space to develop one. Must be between Carroll Street and Admirals and Burnside and Gorge. Up to $68,000.
(2) 3, 4-bedroom home on large lot with good rear yard for 3 large recreational vehicles. Could need work. Up to $70,000. Any good area. Please phone Rock or Brent at Pac-West. 388-6161 (24 hrs.)

"CHARACTER"
Local couple and new baby require a large older home preferrably with character. Most areas considered. Cash up to $55,000. CALL CHRIS GREIG 386-6164 or 386-1296.

CONDO NEEDED
Elderly client requires a 1 bedroom unit preferrably with views. Must not be ground floor. Max. $45,000. CASH. FAIRFIELD or JAMES BAY. CALL CHRIS GREIG 386-6164 or 386-1296 evenings.

INVESTOR
Requires two or three bedroom home suitable for rental. Max. $50,000. CASH. CALL CHRIS GREIG 386-6164 or 386-1296 res.
CASTLE PROPERTIES LTD.

DO YOU HAVE TO SELL?
2 or 3 BRM home with a basement or a 3 BDR without basement. I need one or the other. Please call me without obligation.
CLIFF SALMOND
385-7721 477-3626
GARDNER REALTY LTD.

WANTED
WATERFRONT
Home in Fairfield, Oak Bay, Ten Mile Point area. The BIGGER THE BETTER. Call Leo Pigert 388-7868 or Res. 598-1975.
DUNSMUIR PROPERTIES LTD.

JIMMY REQUIRES A 3-BEDroom house, full basement, with SECLUDED back yard. House MUST be different and have a sundeck facing south and west. $85,000 to $90,000, north of Town & Country. Phone 386-2955 or 479-0735. CENTURY 21 Mayfair Realty.

OWNERS AND REALTORS
Cheetah Enterprises Ltd. will furnish, repair and maintain your listings, in top condition, and guarantee showing by appointment. Owners get maintenance and good financial return until property sold. 388-5464 pager 551

3½% COMMISSION
to sell your home!
Valuation without obligation
Douglas Hawkes Ltd. 384-7128
Len Thomas (Sr.) 478-6058
Herb Hodgson 382-3835

265 HOUSES WANTED TO BUY

WANTED URGENT
FOR YOUNG COUPLE WITH $5,000 CASH AS DOWN PAYMENT AND HAVE A REAL GOOD INCOME, BOTH WORK. CAN PURCHASE A HOME AROUND THE $60,000 MARK. WOULD LIKE LARGE LOT WHERE THEY COULD RAISE CHICKENS. CALL LEN LEDOUX AT 388-7557 or 382-0022
Capital City Realty Ltd.

WANTED TO BUY
1) OAK BAY OR OAK BAY border. Must be 3 bedrooms up to $75,000. Anxious buyers.
2) GORDON HEAD — 3 bedroom or 2 bedrooms and basement older home. Up to low $60's.
3) JAMES BAY — FAIRFIELD 2 or 3 bedroom. No-step (or 2 or 3) for wheelchair ramp. $50,000. Call for immediate service.
JUDY JOHNSON
477-0191 388-5464 Pager 733
Royal Trust

DO YOU WANT
1. Early possession.
2. Qualified purchaser?

DO YOU HAVE
1. Waterfront or seaview property.
2. Laundry rm. on main level.
3. Private location?

PLEASE CALL
LEONA EDMONDSON
477-7291 384-8075 (Pgr. 1515)
D.F.H. REAL ESTATE LTD.

I SINCERELY NEED
A two bedroom home with or without a basement, or a garage on a small easy care lot in Fairfield, close to Foul Bay and Fairfield Road as far down as Memorial Cres. For a older couple from Parksville with cash. In the $50,000 to $55,000 price range. Please call Diane Pilotte as soon as possible. 388-7557 or 388-6275 pager 346.
Capital City Realty

MANITOBA COUPLE
Urgently require 2 or 3-bedroom nice retirement home up to $55,000. All cash.
388-7557 Ben Greig 598-3105
Capital City Realty Ltd.

HOUSE WANTED
4-bdrm house in the Springridge area up to $72,000; for out of town client. Please contact BILL NESBITT. A. E. LEPAGE WESTERN LTD., 477-7121 or 477-9910.

LOOKING FOR 3 BEDROOM home, Victoria area, sea view or ocean, app. $150,000. Buy now to rent out for 5 yrs. Will be in town 10 days starting August 2nd. If interested in selling reply to Victoria Press Box 742.

CASH PAID
If your house is suitable for rental purposes call my Agents Lee Wrobel and Randy Small. 385-1431.
British American Realty Ltd.

DIRECT FROM VENDER
Wish to purchase older 2-3 bedroom family home or building lot, Greater Victoria area, cash, no agents. Phone 721-3756.

BOWDEN REALTY 383-5524
Buyer for 3 bdrm home to $55,000. Near school, Glanford to Shelbourne. Possession 1 Sept.

PRIVATE BUYER NEEDS 3 bedroom house, 3 car parking, Olympic view, to $140,000, Fairfield or Oak Bay, 477-7312.

PRIVATE
Want older home. I will purchase for cash. 479-2209.

WANTED: HOUSE ON WOODed seaview or waterfront property. Cash. 592-6635.

268 LISTINGS WANTED

J. B. Young's
PRESTIGE HOMES LTD.
824 FORT ST. 383-3511

Specialist in better homes and choice waterfront properties. For prompt, courteous service please call — J. B. Young — Res. 598-1818 or 388-6275 (Pager 805).

THINKING OF SELLING?
Professional real estate marketing service.
"D"ependable, "F"riendly, "H"elpful.
LEONA EDMONDSON
477-7291 384-8075 (Pgr. 1515)
D.F.H. REAL ESTATE LTD.

I NEED LISTINGS!!
I have qualified buyers waiting to purchase in Oak Bay, Cadboro Bay and Gordon Head. If you're thinking of selling, call me now for that "ROYAL SERVICE."
MRS. MARILYN WOODWARD
477-2722
Royal Trust 384-8001

CONDOMINIUMS WANTED
LYNN HOLMES—386-6762
LANDMARK PROPERTIES

DON RYCROFT 385-3435
P.R. BROWN & SONS Ltd.

270 EXCHANGE REAL ESTATE

FOR SALE OR EXCHANGE
A number of properties to trade. What have you got.
LET'S MAKE A DEAL
Call Confidentially.
Bing Richards,
388-7868 or
388-5464 Pgr. 732.
DUNSMUIR PROPERTIES LTD.

EXCHANGE
Up and down duplex, separate entrances, meters and expenses. Large living areas. Very close to town. Live in and share the monthly payment thru rent. Will look at house in exchange. $53,500.
I. G. LIDSTONE
388-4434 Anytime
Westmont Realty (1977) Ltd.

271 LOTS FOR SALE

BUILDING LOTS
$26,500 TO $29,000
Fully serviced in Saanichton area. Phone 652-1579

EAST SOOKE. 1.6 ACRES across the road from the sea. Very desirable building site with piped water. $33,000 or offer. Don Bacon, Byron Price & Assoc. Ltd. 385-2458, Res. 595-6588.

COURTENAY AREA
½-acre lakefront lot, mountain view, perfect for ski cabin and summer home. Private sale. $12,500. Phone 338-5152.

SOOKE. SUPERIOR WOODED lots on excellent road. 2 to 3 acres from $22,000. Good elevation. 642-5508.

BY OWNER ¼ ACRE LOT, SERviced, ready to build on, 10 minutes from city centre. Asking $26,500. 479-4810 after 6 pm.

PROTECTION ISLAND. APproximately ¼-acre, cleared lot, 5—minutes from ocean. $9000. 656-3579.

BEAUTIFUL ROCKLAND LOT, $53,500. Byron Price & Associates Ltd., 385-2458.

FULL SERVICED LOTS ON MCKenzie, builder's terms, $27,900. 385-2743.

CABIN AND 2 RECREATION lots, near Shawnigan Lake, best offer. 474-1837, 386-8025.

271 LOTS FOR SALE

Park Pacific
Proudly Presents
DEAN PARK ESTATES
NEW STREET JUST OPENED
15 new lots on a quiet wooded cul-de-sac are now for sale. Also still available a good selection of ocean view lots.
Located in North Saanich on the slopes of Mount Newton adjoining John Dean Provincial Park. All lots are more than ⅓ of an acre with wide street frontage to give you plenty of room to build and for privacy.
Fully serviced with underground hydro and telephone, separate underground sanitary and storm sewerage systems, complete underground domestic water system with fire hydrants, fully paved and curbed streets with attractive street lighting.
Entrance close to Panoramic Recreation Centre on East Saanich Road. From Pat Bay Highway turn off at McTavish.
SALES OFFICE
656-7041
10:30-4:30
OR
Bob Young
383-9898
or
388-6275
Pager 2494
383-4124 anytime
Park Pacific Investment Ltd.

At BROADMEAD
WE HAVE IT ALL
Sunny seaviews, meadows, private lanes, rocky outcrops, treed seclusion, quail, pheasant and more. If you've been looking for that special spot for your new custom residence, visit us at Broadmead, a community of quality homes, created with care to preserve and compliment its unique natural beauty.
. . . 100-ft. wide lots are not the exception in Broadmead . . . that's our average lot size . . .
. . . space to live, to grow, to enjoy casual country living . . . yet just 10 minutes from city centre
. . . We have an excellent selection of ⅓ to ½-acre home sites available for viewing, priced from $31,500 to $44,500.

TAKE THE FIRST STEP TO BETTER LIVING!
Visit us at our office-display home,
950 Royal Oak Drive
8:30 A.M.-5:00 P.M. 658-5291
or call
Jeannie Dewhurst
Royal Trust Corp.
384-8001 or 658-8980

CITY LIGHTS
Here is an affordable opportunity — buy this 2¼ acre building site high atop Triangle Mtn. and enjoy forever the truly spectacular views. Only 15 minutes from City Hall (7 mile circle). Absentee owners need quick sale. $56,900.
J. DAVID HYSLOP
477-0141 598-5666
BRUCE BATEMAN
477-0141 384-2827

SALMON COUNTRY
Be close to where the big fish are — buy this 12.14 acre seaview property close to the East Sooke Park and across from Pacific Lions Marina. Roughed in road, water on property. Level area for building site. Southern exposure. $59,900.
B. BATEMAN
477-0141 384-2827
J. DAVID HYSOP
477-0141 598-5666

LOT FOR SALE
$27,000
Situated in Esquimalt. Drive by 871 Dunsmuir to view this 60x120 Lot, has double garage on site. Added bonus—duplex zoned. Don't miss this one. Call
JUDITH CAMERON
477-0141 388-7088
THE PERMANENT

$3,000 DISCOUNT
on First 3 Sales
Beautifully treed one acre lots at Landsend Road. Each lot has water, paved roads and shared, private use of 60 acres.
$36,500 lots are $33,500
$34,500 lots are $31,500
$32,500 lots are $29,500
Terms negotiable.
Nine lots to choose from.
For your appointment to view please call Rick Hawkes at
Douglas Hawkes Ltd.
384-7128 721-5161

SHAWNIGAN LAKE
Over two acres of old growth fir, cedar, hemlock nd alder. Gently sloping and only a stone's throw from lake. Offers on $25,000. Exclusive with GEORGE WALL, 386-2955 or 477-0548. CENTURY 21 Mayfair Realty.

TREES, TREES
Several lots (approx. 1 acre) in North Saanich, with gorgeous trees, close to beach. $30,000 to $34,900. Better check this out as lots are becoming scarce. Excellent homesite for now or the future. Call CENTURY 21 Mayfair Realty, 386-2955, GEORGE PARSONS, 386-2955 or 598-3847, GEORGE WALL, 386-2955 or 477-0548.

VICTORIA, B.C. BEAUTIFULLY TREED COMMERCIAL LAND McKENZIE AVE. EXCELLENT POTENTIAL
Full detals. Serious enquiries only. EXCLUSIVE.
TED WALFORD
RESIDENCE (24 HRS.)
OFFICE OFFICE
598-1420 477-1841
BLOCK BROS. REALTY LTD.

BY OWNER, .6 ACRE, ARDmore area, good holding property, $30,000. 652-5700.

271 LOTS FOR SALE

COACH HOUSE REALTY LTD. 381-5255

MT. TOLMIE AREA LOT
1955 Woodley
Drive by this super secluded building lot in an elegantly established area of beautiful homes. 90x115' to accommodate virtually any residence of your dreams. Excellent holding possibilities as well.
Bruce F. Gibson 381-5255

New Listing
$59,900
2.4 beautiful treed acres down a quiet country lane. A large corner lot in Central Saanich near Beach and Golf courses. Natural spring and water reservoir and the best selection of virgin fir, cedar and maple I have seen in a long while. A super building site easy to develop in an area of exclusive homes in a park setting. Don't miss this one. MLS. Call:
JACK BETTS for directions
385-2481 477-4042
Swinerton, Stewart Clark Ltd.
REALTY WORLD

13 acres $29,900!
10 acres $34,900!
10 acres $39,900!
PAT PARKER
CENTURY 21 Western Homes
1037 Cloverdale Ave.
386-3494 (24 hrs)

SAEC
BUILDING LOT
LOT 7, DEERLEPE ROAD
SOOKE
$19,900
Owner anxious to sell this 101'x360' building lot. One block from the sea. Paved road, hydro and water. Call Lorraine Strandlund at SAEC 382-9255 or 478-4671.

1 AC. LOTS
Approx. 30 lots to choose from, all well treed, some with views. One street for mobile homes only. Short walk to public beach, on city water, hydro and tele., paved roads. $13,500 to $15,500, 12 miles past Sooke off Woodhaven Rd.
MIKE MYERS
Res. 478-6349 Office 478-5561
388-6275 Pager #799
Block Bros. Realty Ltd.

MALAHAT
3 TEN-ACRE LOTS
Between Finlayson Arm and Malahat Drive. Well treed and serviced with roads, hydro and telephone. Just 25 minutes from Victoria. Lot #9 provides spectacular view and privacy overlooking Finlayson Arm $50,000 to $65,000.
MIKE RYLAND 478-4761
BLOCK BROS. REALTY LTD.
478-5561

40 BEAUTIFUL SECLUDED WILDERNESS ACRES
Near Cowichan Station on Mines Road. ½ mile off Riverside Road. Some views. Varied terrain. Trees $105,000. MLS.
CALL: JOHN HOLMS at 386-7521
BOORMAN INVESTMENT CO. LTD.
612 FORT ST.

10 LOT SUBDIVISION IN NANAIMO
10 large lots (7500 sq. ft. plus) that form their own cul-de-sac, fully serviced with sewer, water, paved street and curbs. Full price $109,000 with good terms to responsible purchaser. Call Engineered Homes, 385-6211. Eves. Harry Atkey 598-1737.

VIEW LOTS
1. .35 ac. in Dean Park — tremendous view of Gulf Islands, all services.
2. .75 Ac. Cordova Bay Ridge — outstanding view of sea and mtns. Owner will consider terms: Call TED DALE at 382-8101 anytime.
National Trust Co.

LOT CADBORO BAY
Sunny, large rectangular, panhandle lot in quiet location about 80'x150' plus 15' road allowances. Phone L.S. for details. Asking $44,000. MLS.
477-0191 MERYLE HAYS 721-3727
Royal Trust

REAL BARGAIN
5 ACRES NORTH SAANICH
On West Saanich Rd. Why pay in the high 40's for 2 acres when you can have 5 acres of pasture, trees and a clear building site with well, hydro and driveway in. All this for $67,000. 652-4826 evenings, days 595-2334 ask for Willy.

BROADMEAD SEAVIEW
Over 12,000 sq. ft. of Spectacular Seaview property in Established Broadmead.
LINDA ANDERSON 388-4434
WESTMONT REALTY (1977) LTD.

CENTRAL SAANICH
Large lots (10,000 sq. ft. plus) foundation and plans included. Fully serviced and close to the sea. Just 4 lots left. Priced from $26,000. Call Engineered Homes; 385-6211. Eves. Harry Atkey, 598-1737.

LOTS — VARIOUS LOCATIONS Royal Oak Ave., Quadra-McKenzie Area and Gordon Head by UVIC in which we can build your New House. For information call Mrs. Pat Saulnier, Kasapi Const. Co. Ltd. 538 Dupplin Rd. at 386-6191 or res. 384-2197.

THROUGH THE ARBUTUS, Baker to the East, city lights dim to the glow of the setting sun. 18,000 square feet of views. For sale or build to suit. Moore & Campbell Designer Builders Co. Ltd. 384-2131, 383-3489.

N-DUR ENTERPRISES LTD
We have a lot in an exclusive area of Cordova Bay. Includes architectural blueprints designed to your preferences, or we can build to suit. Invest now for only $31,500.
MR. MILLS 656-4365

0.6 ACRE, WELL TREED PROPerty with good view over water and farms. Power put into good natural building site. Excellent opportunity to live in a unique rural community, yet close to town and ammenities. $32,500. 592-0479

PRIME LOTS
Brand new cul-de-sac in Blenkinsop Braefoot Park area. The lots are treed, and very pretty. Only 5 left, asking $33,500 with terms. 652-4368.

LOTS FOR SALE
Large lots. Underground services Curbs, paving & street lighting. Area of fine homes. From $28,500.
MARCONI REALTY 386-3941

FULLY SERVICED LOTS PRICED FROM $27,250 ON NELTHORPE ST BY SWAN LAKE
Phone Roy at 383-1141 or 383-4497 or Dianne at 383-1141 or 479-7030
Associated Building Credits.

MOUNT TOLMIE
We can build for you, your own destinctive home on prestigious Mayfair Drive. 2 large view lots with no rock: House and lot in $100,000 plus range. R.A. Quigg Construction Ltd. 721-3443.

.68 ACRES, SIDNEY, CONVEnient beach, schools, bus. $34,000. 656-4074

80X140 CLEARED FULLY SERviced. Qualicum Beach. $15,500. Phone 752-9823

2½ ACRES, TREED HOMESITE or duplex, Woodridge Pl. $34,500. Terms. 598-5701.

273 PROPERTY FOR SALE

Potential Commercial
Approximately 48,000 sq. ft. plus older duplex. Prime area in Gordon Head on Shelbourne. Asking potential re-zoning price. For any information phone: 477-5894.

SHAWNIGAN LAKE 1 BEDroom mobile home on ½ acre of cleared property, 1 block from lake, good beach and wharf, $27,900. 652-3289.

BY OWNER, 4.6 ACRES, MOSTly cleared with large horse barn, Langford-View Royal area. Asking $61,500. 478-0563 after 6 pm.

HOLDING PROPERTY NEAR Victoria, ½ acre treed plus common area with beach, only $10,000. 598-5701.

274 PROPERTY WANTED

CASH FOR
Land for development for subdivision, lots in the Victoria area. Kasapi Construction, 386-6191.

WANTED: LARGE DUPLEX lot, Victoria, Saanich, Oak Bay, cash. Mr. A. Matteo, 595-0506.

WANTED TO LEASE, LAND for mobile home in Langford, Colwood area. 477-4332

WANTED WATERFRONT LOT or good view lot on Gulf Island. 385-1101.

WANTED: WOODED SEAVIEW or waterfront property. Cash. 592-6635.

280 ACREAGE FOR SALE AND WANTED

ROYAL OAK
PRICED FOR NOW
$199,000
This home and property will appeal to the developer who wants the good life, NOW and has his eye to future. As a holding property you will have 5.5 acres of seclusion and beauty out of the Land Freeze. As a home, Cape Cod, 3 bedrooms, decorated with elegance and good taste. Tennis court only one of many extras. Call: PHYLLIS COUTTS 598-3321 or 388-9563 for viewing pleasure.
JACK MEARS
OAK BAY REALTY LTD.

MILL BAY
2 ACRE TREED LOTS
$2450 DOWN—
$219 P.M.*
The $24,500 asking price includes piped water, paved roads and approved septic sites.* (Based on 11½% interest — 25 year amortization).
For further details please call:
Rick at Douglas Hawkes Ltd.
384-7128 721-5161

DUNSMUIR 388-7868
LOOKING FOR LARGE ACREAGE? I HAVE ACCESS TO SOME. CALL: BING RICHARDS. 388-7868 or 388-5464, Pager #732.

REDUCED
OPEN SUNDAY
2 P.M.-5 P.M.
Choice building sites. Creek. 10 acres. Timber. First left (Connie Rd.) after 5169 Sooke Rd. Try your offer on $47,500. Preview alone or call David Scott.
385-3435 P. R. BROWN & SONS

COBBLE HILL
1¾ acres good growing soil fenced. Cross fenced, fruit and berry trees. Single Mobile with 3 beds and 2 add-ons. Lge. heated sun porch, greenhouse, garage, chicken house. Asking $40,000. ERIC FRAZER, 477-7121 or 743-9155 (Cobble Hill). A. E. LEPAGE WESTERN LTD.

3 FIVE ACRE PARCELS GOOD HOLDING PROPERTY ASKING $55,000 FOR EACH
G. E. Bus Ryan
384-8124 Anytime
Pemberton, Holmes Ltd.
384-8124

285 UP ISLAND PROPERTIES

USE YOUR MOBILE
as part payment on this comfortable 2 yr. old 3 B/R bsmt. home on large lot near Shawnigan Village. Priced to sell at $54,900.
743-5573 Joan Stallard 743-9889

MUST BE SOLD!
Owner is transferred and must sell this near new 2 B/R chalet style home at once! Secluded area on W. side of Shawnigan lake and short walk to the lake. Make your offer on $48,900.
743-5311 Joan Stallard 743-9889

WEST COAST CONTEMPORARY
A unique family home on a lovely ½ ac. lot set back from road. Professionally designed post and beam, sunken living room, skylight in foyer, 2½ baths, vacuum system, thermal windows, blt-in range and dishwasher. A super buy at $69,500 for quick sale. Don't delay!
743-5311 Joan Stallard 743-9889

SHAWNIGAN ESTATES
Enjoy summer recreation all year long. Purchase of lots entitles you to membership in Country Club, swimming, tennis, golf, indoor pool. A short walk away.
Lot 41 — Large treed lot close to club. Merrifield lane, $14,200. M37
Lot 168 — McKean Rd., — Super view lot. $16,000
Lot 135 — Extra large, lots of trees, privacy, $14,500 M77
743-5311 Joan Stallard 743-9889
J. H. Whittome & Co. Limited, Shawnigan Lake, Branch

david burr LTD.

DENMAN ISLAND
WATERFRONT ACREAGE AND RESIDENCE
3 adjoining parcels may be purchased separately or as one. All have good 2nd growth timber and fabulous sea and mountain view.
10 Acres — 380' waterfront with modern large 2 bdrm home and spacious in-law suite $65,000.
21.4 Acres 1081' waterfront $55,000.
14.4 Acres — $180,000.
For further information please call
MADGE or DON ROBBINS
384-9072
david burr ltd. 384-9335

ISLAND RETREAT
Mudge Island, invest in your future at today's prices. $10,000. Lovely lot. Call 390-2674 or 754-3133.

NANAIMO, BY OWNER, 1470 square foot 3 bedroom split level. Rock fireplace living room, rock wall and wood stove in rumpus room. $79,900. 477-7150

SHAWNIGAN AREA, 2.46 acres, frontage on two roads, $21,900. $3,000 down or trade for ? Leo Van Dyk, 479-6264 or 386-3585. Victoria Realty Ltd.

LADYSMITH 3 BEDROOM, cedar plank, finished home, carport, basement, view, $55,000. 2 prime residential acres $50,000. 245-3747.

10 MINUTES SOUTH OF NANAImo, .66 acre in new subdivision. 385-3873

285 UP ISLAND PROPERTIES

COMOX VALLEY

WHO NEEDS A VACATION?
Relax — launch your boat, enjoy the tranquility of this rambling rancher on beautiful 2.87 acres on the sea. 160' frontage. The best of rail fencing, 3 stall stable plus separate workshop. $168,500 full price.

PIONEERING SPIRIT!
Seclusion far from the hustle and bustle. Spectacular view. Tall trees and large cultivated area, fenced and cross fenced. 234 acres for $115,000 full price.

LARGE FAMILY HOME
on 4.94 acres, only 2½ miles from Courtenay. Small stream and holding pond, beautiful trees and pastureland. Chicken house and barn. $78,500.

CALL CHARLOTTE WILLIS
338-8962 OR 334-3124
COLLECT
NANAIMO REALTY (NORTH) LTD.
576 ENGLAND AVENUE,
COURTENAY, B.C.

Maple Bay Beach
Near new seaview home in the village, close to facilities. 1200 sq. ft. upper level with large living-dining room, 2 bedrooms and rap around sundeck. Lower level has rec room, bedroom, laundry and workshop. Very attractive inside with 2 fireplaces and all kitchen appliances. Easy care yard. A great place to live. $79,900
HALL MACKENZIE
H.W. DICKIE LTD.
5835 YORK RD. DUNCAN, B.C.
OFFICE 748-5211, RES. 746-4260

MILL BAY
2 ACRE TREED LOTS
$2450 DOWN—
$219 P.M.*
The $24,500 asking price includes piped water, paved roads and approved septic sites* (Based on 11½% interest — 25 year amortization).
For further details please call:
Rick at Douglas Hawkes Ltd.
384-7128 721-5161

PANIC IN PARKSVILLE
Owner must sacrifice new 2 bedroom townhouse, adult oriented, 933 sq. ft., private patio, best offer over $27,900. 309 Molliet St, Parksville.
Open Sat. & Sun. 1-4
530-3295

3-BEDROOM HOME ON 1.8 acres. Shake roof, sauna, oak flooring and large insulated workshop with power. 4.5 miles north of Qualicum. Well treed, possible view. $63,500 or best offer. 112-752-3587.

150' OF SUNNY LAKE FRONTage and 2 storey building suitable for several families for summer or permanent use or ? Potential income available to offset expenses. Victoria Press Box 568.

WATERFRONT HOME
1 acre fronting 294' on Honeymoon Bay, Cowichan Lake, 4 bedroom home, pier, sandy beach, secluded, $50,000. Resort potential. 245-3747 or 749-6107.

290 FARMS FOR SALE AND WANTED

WANTED, 5 PLUS ACRES WITH house, $110,000 cash. Victoria to Duncan or Saanich. 598-3583.

293 GULF ISLAND PROPERTIES

PENDER ISLAND
Why build?

Just move right into this 2-BR mobile home. Large sewered lot on community water system. A real buy at $19,500.

Moor your boat at your doorstep. ½ Acre plus level lot, parklike in a sheltered bay. $32,500.

Excellent building lot, driveway into level secluded site. $6,500.

Many more building lots from $4,900. View lots from $9,000. Lake Front from $11,900. Ocean front from $21,900.

Call Marg Keating 629-3329

8 Acres if evergreen and arbutus, approx. 1200 ft. of winding driveway. Good water supply with drilled well. Site cleared and ready to build. Log house plans available. Reduced to quick sale.

Top of the World — Spectacular 360 deg. view. 14.9 Acres. $55,000.

½ Acre lots from $5,000. Close to beach, fully serviced.

Lots from $9,000.

Time to pick your carpet. All cedar 1½ storey A frame with part basement. Hand crafted knotty pine cabinets. Sewered. $48,000.

Island Specialists, Pender Island.
Lynn Smith 629-3366
Lou Henshaw 629-3492
537-5515

Salt Spring Lands Ltd.
Box 69,
Ganges, B.C.
V0S 1E0

GABRIOLA ISLAND CLOSE TO BEACH
5-acre view property with well and power. Priced from $34,000; good terms. Only 2-blocks to beautiful Whalebone Beach.

7-acres of treed privacy, close to Taylor Bay Beach, offers to $45,000.

2½-acres well treed, 1-block to beach, only $22,900.

$33,900 for this 2-bedroom home with garage. Only 200 yards to the beach

Alpine style home, warm wood interior, beamed ceilings, ½-acre, 1-block to the beach. $41,500.

Close to Silva Bay, 3-bedroom home on 1-acre. Fireplace, view of the Bay. $46,000 full price

4-bedroom home plus guest cottage and extra lot, 1-block Taylor Bay beach, only $53,000. An excellent investment.

½-acre lot view of the water with good well, 300 yards to beach. $14,500 full price.
Neil Wark 247-8852, evenings
Gabriola Realty: 247-9622

BEAUTIFUL SALTSPRING
A ½-acre seaview lot on community water. Very well situated. Pleasantly treed. Asking $22,500, but TRY YOUR OFFER! Call PETER BARDON 388-6258.
CEDRIC STEELE REALTY LTD.

WHY TAKE A CAR?
Saltspring. Beautiful Morningside Road only 9 minutes walk from Fulford ferry. Serviced lots, .75 to 1.6 acres, S.W. exposure, seaviews, building scheme, lovely area for secluded living, beach access. Sign on properties. $17,500 to $25,000. Phone 743-9173 before 8 am.

LANTZVILLE/UCLUELET QUALICUM, B.C.
Residential, cleared, treed, fully serviced, 75x145. Quiet area of beautiful homesites. Build or invest! Vancouver Island. (604) 390-2674 or 754-3133 or 758-2916.

30 MINUTES SOUTH OF NANAImo on Mudge Island, large waterfront 20x250 ft., huge trees, good beach, shellfish galore, must sell, reduced to $17,300. Call Glen Galloway personally eves. 758-5537 or days c/o Block Bros. Realty, 388-9240.

GABRIOLA ISLAND, 1½ acres, near Silva Bay Marina, asking $16,000. 752-6153 or 725 3451, M.L. Daniels, Box 506, Tofino.

NORTH PENDER, OVER 6 acres, spectacular view of Gulf Island, southern exposure, hydro, near ferries. $29,000. 478-0231 mornings and evenings.

293 GULF ISLAND PROPERTIES

PENDER ISLAND
11 acres part treed and fairly level, remainder south slope panoramic views, $26,500
2.31 acres treed farm land, mostly level, excellent soil, 300' road frontage, $15,000
2¾ acres forest land, superb sea views at rear of property, $14,000
1.7 acres timber, private road to building site, Island and sea views, $16,500
Large selection of serviced lots from $6000
Good selection of homes priced from $45,000
2 bedroom log cabin. Ocean view, near moorage, $34,000
WATERFRONT HOME
5 yrs. old, 2 bedrooms, 2 fireplaces, kitchen barbecue and large sundeck, 1 acre with 194' waterfront on Browning Harbour, $79,500
MAYNE ISLAND
800 sq. ft. cottage, near ferry terminal, ⅓ acre, treed, excellent weekend retreat, $22,500
Pacific Coast Lands Ltd. Pender Island B.C. 112-629-3271.

NEW AND HUNGRY!
My home is on Pender and I am ready to serve you.

Quality lakefront home, 2 bdrms., treed. All services in. $47,900

Treed oceanfront. All services, cul-de-sac. $26,900 ½ cash

Superb oceanview. Hydro, phone. $12,900, $4,000 down, $115.00 mo.

Magnificent oceanfront or view acreage? Make an appointment with me to see Neptune Estates.

Call me collect at home, Steve Patton, 112—629-3734 or 946-8521, PACIFIC SHORE REALTY, No. 3, 5007-47A Avenue, Delta, B.C., V4K 1T9.

ALL STAR REALTY LTD.
SATURNA ISLAND
3-BEDROOM
ONLY $39,900
Solidly built, attractive in park-like setting. About a mile from the ferry and handy to general store. Great view from balcony overlooking harbour. Must be sold.
JIM WEST
386-1255 or 595-4094 (Res.)

PENDER ISLAND
Here is a really good recreational lot in Magic Lake Estates. Buy this .6 acre lot and you have wharfage at Thieves Bay Marina. Two private lakes and acres of peace and tranquility. Good ferry service from Swartz Bay. Very fair value at $6,950.
J. DAVID HUYSLOP
477-0141 598-5666
THE PERMANENT

½ ACRE LOT ON GABRIOLA Island, cleared, close to beach, quiet road. Asking $5,900. 477-6510 or 383-1228.

294 MAINLAND AND OUT OF PROVINCE PROPERTIES

KSH
SEATTLE AREA
4.47 acres on Bainbridge Island, one half hour via ferry boat from downtown Seattle. Property is served by city water and sewer systems; close to schools, shopping and services. Potential for 36 to 41 units of apartments or condominiums. Offered at $275,000.
KUSHER, STRINGER AND HILL INC.
220 MADISON AVE. S.
BAINBRIDGE IS., WA. 98110
206-842-5626

HOW TO WRITE A GOOD CLASSIFIED ACTION AD

1—IT'S BEST to start your ad with the name of the article or service you have to offer. If you have an apartment, room, etc., for rent, or property for sale, start your ad with the location.

2—BE CLEAR. Readers respond more quickly and favorably by giving complete, definite information. Always include the price in your advertisement.

3—MAKE IT EASY for the reader-prospect to reach you. Always give your telephone number or your name and address. If you do not have regular hours, state a preferred time for the prospect to get in touch with you.

4—PLAY SAFE. You get the greatest reader attention by using consecutive insertions. A six-day order is best and costs less, and you can, of course, stop your ad as soon as you get the results you want. You pay only for the days your ad appeared. Lower yearly rates are available to those who wish to keep their services or products before the public.

5—PLACE YOURSELF in the reader's position and ask yourself what you want to know about your offer. The answer you give will make a good Want Ad.

6—GIVE YOUR PROSPECT every inducement you can with good copy. Classified action ad readers have the money and are already interested in buying the merchandise or service you have to offer; the details and information you give are the most important.

7—TO PLACE YOUR AD, call 386-2121, your direct line number to fast Want Ad action. A courteous, efficient advisor will be glad to help you word and place your order. And remember, Classified Action Ads afford you the most complete coverage. Telephones are open 8:00 a.m. to 6:00 p.m. Monday through Friday, 8:00 to 5:30 p.m. Saturday. Don't allow the reader to speculate.

Deaths and funerals

305 DEATHS and FUNERALS

BOATE — In Victoria, B.C., on July 24, 1979, Mrs. Laura Boate, widow of Baszel Arnott (Bill) Boate; aged 81 years, born in Melrose, Manitoba and a resident of Victoria for many years, late residence, 4017 Gordon Head Road; formerly of Selkirk, Manitoba. She leaves her daughters, Mrs. Leona Fial of Victoria, B.C. and Mrs. Evelyn Goodbrandson, Selkirk, Man.; dear grandmother of Vandy, Rhonda, Barbara, Susan, Laurie and Allan and dear great-grandmother of Tina. She will be missed by many who lovingly called her Nana.

Service in the Sands Mortuary Limited, "Family Chapel of Memories," 1803 Quadra Street, Victoria, B.C., on Monday, July 30, 1979 at 3:00 p.m., Rev. Alex Calder officiating. Cremation.
SANDS — VICTORIA

FRUMENTO — Peter David Frumento of Campbell River, B.C. passed away on July 21, 1979 in the Vancouver General Hospital after a lengthy illness. He is survived by his loving wife, Marjorie; two daughters, Mrs. I. Humar (Tana Dawn) of Burnaby and Mrs. I. E. Corrigall (Robyn Marie) of North Vancouver; and four sons, John and daugher-in-law, Sandra of North Vancouver, Allen and daughter-in-law, June of Whistler, B.C. and Kelvin and Darin of Campbell River, B.C. Also survived by six grandchildren; one brother, Jack Frumento of Campbell River; one aunt, Mrs. Lilliam Jones of Victoria and several cousins.

A private family service was conducted by Rev. McKay Esler on Monday, July 23 in the Boal Memorial Chapel, North Vancouver followed by cremation.

FULMER — On July 24, 1979 at the Victoria General Hospital, Sarah Fulmer aged 76 years of 801-948 Esquimalt Road. Predeceased by her husband, Gordon in July, 1978, she leaves her daughter, Janet Dawson of Victoria; two sons, Donald of Winnipeg and Allan of Edmonton; 10 grandchildren; one great-granddaughter; three sisters, Mrs. Margaret Bell of Surrey, Mrs. Flora Hedley of Vancouver and Mrs. Dolly Morgan of Victoria; two brothers, Jack Thompson of North Vancouver and Kenneth Thompson of Victoria; nieces and nephews. She was a member of the White Shrine, Esquimalt, I.O.D.E., Esquimalt and the Esquimalt United Church.

Funeral service in McCall Bros. FLORAL CHAPEL, Johnson at Vancouver Street on Monday, July 30 at 1:00 p.m. with the Rev. W. B. Taylor officiating. Interment at Hatley Memorial Gardens.

KNIGHT — Claire Cowdry, on Friday, July 20, 1979, in Winnipeg, Mrs. Clare C. Knight, beloved wife of Donovan N. Knight, of 123 Grenfell Blvd., Winnipeg, and loving mother of Judy Knight and David Knight and grandson, Jason Knight.

Funeral service was held in St. Georges Anglican Church, in Winnipeg, on July 24, 1979. Interment in St. John's Cathedral Cemetery.

KNILL — In Victoria General Hospital on July 26, 1979, Percival Charles Knill, aged 80 years of 1613 Earle Street, formerly of Regina. Predeceased by his wife, Rachel, in 1972. He is survived by a son, John F. Knill of Calgary and daughter, Mrs. E. (Eileen) Fedoruk of Victoria; four grandchildren.

Private family service will be held on Monday, July 30 in Hayward's Thomson and Irving Chapel, 1625 Quadra at Balmoral. Rev. D. Smith officiating followed by Cremation. Flowers gratefully declined.

MacLEOD — on July 25, 1979, Wille J. MacLeod of Victoria in her 89th year.

Memorial service Saturday, July 28 at 11:00 a.m. in the Chapel of First Memorial Services, 4725 Falaise Drive. Rev. Dr. J.L.W. McLean officiating. Cremation. In lieu of flowers donations to the B.C. Heart Fund would be appreciated. Arrangements through the Memorial Society of B.C. and First Memorial Services Ltd.

WURTELE — Suddenly, on July 26, 1979, at the residence, 1375 Newport Avenue, Lt.-Col. William Godfrey Wurtele, MC, aged 83 years, formerly of Ottawa, Brockville and was Cadet No. 990 R.M.C., Kingston; beloved husband of Louise. Besides his wife, he leaves one son, Group Capt. Douglas Wurtele, in Ottawa; two daughters, Mrs. Marson (Mary) Smith of Cumberland, Ontario and Mrs. Fraser (Daphne) Abraham of Ottawa; 13 grandchildren; one sister, Mrs. Wilma Edwards of Perth, Ontario; one brother, Cdr. Alfred C. Wurtele of Esquimalt; nieces and a nephew. He was a long-time active member of the R.C.L., Ottawa.

Funeral service in McCall Bros. Chapel, Johnson at Vancouver Streets, on Monday, July 30, at 2:00 p.m., with Padre A. J. Mowatt officiating, followed by cremation. (Flowers gratefully declined).

308 CARDS OF THANKS

May we offer our deep appreciation and thank you, to our many friends and relatives especially Mr. & Mrs. Trudeau, Father Costello, The Besch family and Penny Merlin for the kind and comforting messages of sympathy and flowers to my late Husband Raymond.
Rose Brabant and family.

309 IN MEMORIAM

BLACKIE — In loving memory of our dear sister, Gladys Mary Blackie who passed away July 27, 1979.

In our hearts your
Memory lingers,
Always tender, fond and true,
There is not a day, dear Sister,
That we do not think of you.

—From sister Margaret and niece Gwenneth.

ROWLAND - Nothing can ever take away the love a heart holds dear. Fond memories linger every day, Remembrance keeps him near.
In loving memory of our father, Walter C. Rowland. Who passed away July 27th 1978. Ever remembered by your loving family.

THEY SHALL GROW NOT OLD AS WE WHO ARE LEFT GROW OLD, AGE SHALL NOT WEARY THEM, NOR THE YEARS CONDEMN, AT THE GOING DOWN OF THE SUN, AND IN THE MORNING, WE WILL REMEMBER THEM.
WITH GRATITUDE, SANDS

The Lord is my Shepherd
I shall not want
He maketh me to lie down in green pastures
He leadeth me beside the still waters
He restoreth my soul
He leadeth me in the path of righteousness for his name sake
Yea though I walk through the valley of the shadow of death
I will fear no evil
For thou art with me, thy rod and thy staff they comfort me
Thou preparest a table before me in the presence of mine enemies.
Thou anointest my head with oil
My cup runneth over
Surely goodness and mercy shall follow me all the days of my life and I will dwell in the House of the Lord forever.

310 FUNERAL DIRECTORS

Sands

COMMUNITY
CHAPELS
DEDICATED
TO SERVING
Vancouver Island
Families

HERE
WHEN
YOU
NEED US

Your Seven Community	Chapels
VICTORIA	388-5155
SIDNEY	656-2932
COLWOOD	478-3821
DUNCAN	746-5212
LADYSMITH	245-2331
NANAIMO	753-2032

We Care About
Vancouver Island Families

Sands

McCall's

FRIDAY
ERDMAN
Mr. Clyde Oliver
11:00 a.m. FLORAL CHAPEL
MONDAY
FULMER
Mrs. Sarah
1:00 p.m. FLORAL CHAPEL
WURTELE
Lt. Col. William Godfrey, MC
2:00 p.m. FLORAL CHAPEL

McCALL BROS.
Funeral Chapels
JOHNSON AT
VANCOUVER STREETS

For Funeral
Information
Phone 385-4465

Hayward's (B.C. Funeral Co.)
Thomson & Irving

Funeral Chapels
1625 Quadra St.
386-3505

CUNNINGHAM
FUNERAL CHAPEL
1155 FORT STREET
Phone 384-5512 or 384-8626
Offering dignified moderate service for all. Geo. S. Cunningham, owner, manager.

FIRST MEMORIAL SERVICES
Serving the Public and Exclusive Area. Undertakers for the Memorial Society of B.C. 658-5244.

311 MONUMENTS

STEWART MONUMENTAL WORKS LTD.
ESTABLISHED 1896
Marble fireplace and tabletops.
1403 May St. 384-3452
Memorial of Distinction

Mortimer's Monuments
383-6421
709 KINGS RD. (at Douglas)
FOUNDED 1877

Cape Covers All!

Printed Pattern

9474
SIZES 8-18
by Marian Martin

Wrap into the cape that covers the seasons as well as you with romantic dash. So well designed, it leaves your hands free for holding things.

Printed Pattern 9474: Misses Sizes 8, 10, 12, 14, 16, 18. Size 12 (bust 34) takes 3¾ yards 60-inch fabric.

$1.50 for each pattern — cash, cheque or money order. Add 25¢ for each pattern for first-class mail and handling. Send to: Victoria Press Ltd., Pattern Dept., 109 Crockford Blvd., Scarborough, Ontario, M1R 5B4. Print plainly pattern number, your name, address.

Let's be practical—you get more for less $ when you sew! Send for new FALL-WINTER FASHIONS-TO-SEW CATALOG. Has $1.50 coupon for free pattern of your choice. 75¢
107-Instant Sewing Book. $1.00
106-Instant Fashion Book. $1.00
128-Patchwork Quilts.... $1.50
124-Gifts 'n' Ornaments.. $1.50

GERALD GARLICK, formerly of No. 2 - 627 Superior Street, Victoria, British Columbia

NOTICE TO CREDITORS

NOTICE IS HEREBY GIVEN that creditors and others having claims against the estate of the above deceased are hereby required to send them to the undersigned Executor at 737 Fort Street, Victoria, B.C. V8W 1G9, before the 25th day of August, 1979, after which date the Executor will distribute the said estate among the parties entitled thereto having regard only to the claims of which it then has notice.

YORKSHIRE TRUST
COMPANY
Executor
BY COX, TAYLOR,
BRYANT
Solicitors for
Executor

Province of British Columbia Ministry of Forests

FOREST ACT
(Section 11)

TAKE NOTICE that interested persons are invited to submit applications to the Chief Forester for three (3) Forest Licences which will authorize the harvesting of a total of 56000 m³ of broad-leaved trees from lands within the Kingcome, Nootka and Quadra Public Sustained yield units.

Applications must be received at 1450 Government Street, Victoria, British Columbia, V8W 3E7 on or before 15:30 hours on the 25th of October, 1979 and include a proposal to establish a timber processing facility within the Vancouver Forest Region on an area approved by the local Regional District.

Forest Licence A12970 is in the Quadra P.S.Y.U., A13012 is in the Kingcome P.S.Y.U. and A13013 is in the Nootka P.S.Y.U.

Application forms and further particulars may be obtained from Timber Management Branch, 1450 Government Street, Victoria, B.C., V8W 3E7 or the Regional Manager, 631 — 355 Burrard Street, Vancouver, B.C., V6C 2H1.

Province of British Columbia Ministry of Forests

NOTICE TO CONTRACTORS

Sealed tenders for the supply and installation of a new underground irrigation line at the B.C. Forest Service Campbell River Nursery will be received by the undersigned at Room 317, 1450 Government Street, Victoria, B.C., up to 3:30 p.m. (local time) on August 14, 1979, and opened in public at that time.

Plans and specifications may be viewed after July 30, 1979, at:

1. Construction Association of Victoria, 1075 Alston Street, Victoria, V9A 3S6.
2. Nanaimo Construction Association, 2232 Wilgress Road, Nanaimo, V9S 4N4.
3. North Vancouver Island Construction Association, 101 — 1180 Ironwood Street, Campbell River, V9W 5P7.

Plans may be viewed and/or obtained after July 30, 1979, from:

1. Technical Services Branch, B.C. Forest Service, 612 Johnson Street, Victoria, V8W 3E7.
2. Forest Ranger, B.C. Forest Service, Box 909, 497 Island Hwy., Parksville, V0R 2S0.
3. Nursery Supt., B.C. Forest Service, Snowdon Road, Box 25, Campbell River, V9W 4Z9.

All inquiries should be made to the Technical Services Branch, phone 387-1784.

A deposit of $15.00 is required, which will be refunded to the unsuccessful bidder upon return of the plans and specifications in good condition, within 30 days of the award of contract.

Tenders must be made subject to the conditions of tender and submitted on the forms and in the envelopes supplied.

No tender shall be considered having any qualifying clauses whatsoever and the lowest or any tender will not necessarily be accepted.

DEPUTY MINISTER
VICTORIA, B.C.
FILE: 571-7923-25(1)

NOTICE OF APPLICATION FOR CHANGE OF NAME

NOTICE is hereby given that an application will be made to the Director of Vital Statistics for a change of name, pursuant to the provisions of the "Change of Name Act," by me: Gudrun Juncher Hougaard of 404—1440 Beach Drive, Victoria, V8S 2W8, in the Province of British Columbia, as follows: To change my name from Gudrun Juncher Hougaard to Loretta Hogarth.

Dated this 25th day of July, 1979.
Gudrun Juncher Hougaard

NOTICE OF APPLICATION FOR CHANGE OF NAME

NOTICE is hereby given that an application will be made to the Director of Vital Statistics for a change of name, pursuant to the provisions of the "Change of Name Act," by me: Ronald Paul Fagg of #2 2317 Dowler Pl. in Victoria, in the Province of British Columbia, as follows: To change my name from Ronald Paul Fagg to Ronald Paul Grant.

Dated this 25th day of July, A.D. 1979.

Ron Fagg.

SEALED TENDERS, addressed to the undersigned at Ninth Floor, 700 W. Georgia, Vancouver, B.C., V7Y 1E1 and marked "New Victoria Coast Guard Base, Site Work 3" will be received up to 3:00 P.M., local time, August 16, 1979.

The contract will comprise of concrete and asphalt paving, drainage, fencing and various excavations and disposal.

Plans, specifications and other tender documents may be examined July 30, 1979 at the office of the Regional Manager of Special Projects, Canadian Coast Guard, 700 W. Georgia, Vancouver, B.C. and copies can be obtained on deposit of a certified cheque for $25.00 per set made payable to the Receiver General for Canada, refundable on return of the plans and specifications in good condition.

Plans, specifications and other tender documents will also be on display at the Amalgamated Construction Association of B.C., 2675 Oak Street, Vancouver; Construction Plan Services, 3786 Myrtle Street, Burnaby, B.C.; Construction Association of Victoria, 1075 Alston Street, Victoria, B.C.; Nanaimo Construction Association, 2232 Wilgress Road, Nanaimo, B.C. and Alberni Valley Contractors Association, 3024 Second Avenue, Port Alberni, B.C.

The Coast Guard does not bind itself to accept the lowest or any tender.

T. J. Kew,
Regional Manager
Aids and Waterways
Canadian Coast
Guard Western
TELEPHONE 666-6930
TELEX: 045-3235

Transport Canada Transports Canada

SEALED TENDERS for the project(s) or services listed below, addressed to the undersigned at 739 West Hastings Street, Vancouver, B.C., V6C 1A2, and endorsed with the project name and number, will be received until 3:00 p.m., Vancouver time, on the specified closing date. Tender documents may be obtained at the office of the undersigned, Room 405, 739 West Hastings Street, Vancouver, B.C.

Project No. 2-E-27 — Resurfacing of Runway 11-29, Taxiway and Apron, and related work at Campbell River Airport, B.C.

Closing Date: 3:00 p.m., Vancouver Time, August 9, 1979

Deposit: $25.00

Description of Work: The work consists of resurfacing Runway 11-29, taxiway and apron, with approximately 20,600 tonnes of hot mix asphaltic concrete.

Tender documents may also be seen at the Amalgamated Construction Association of B.C., 2675 Oak Street, Vancouver, B.C.; Construction Plan Services, 3785 Myrtle Street, Burnaby, B.C.; N. Vancouver Island Construction Association, 101—1180 Ironwood Rd., Campbell River, B.C.; Nanaimo Construction Ass'n, 4—2232 Wilgress Rd., Nanaimo, B.C.; and Construction Ass'n of Victoria.

INSTRUCTIONS

Deposit for plans and specifications must be made in the form of a CERTIFIED BANK CHEQUE to the order of the Receiver General for Canada, and will be released on return of the documents in good condition within 14 days from the date of tender opening.

To be considered each tender must be submitted in duplicate on the forms supplied by the Department, and must be accompanied by the security specified on the tender documents.

The lowest or any tender not necessarily accepted.

F. B. Wong,
Regional Superintendent,
Materiel Management
Canadian Air Transportation
Administration
Telephone: (604) 666-1378
Telex: 04-54320

Crossword By Eugene Sheffer

ACROSS
1 Cigarette residue
6 Allow
9 Native of: a suffix
12 Hide
13 Wrath
14 — Moines
15 Italian fare
16 Van Gogh
18 Sea of States
20 Demolish: var.
21 West or Murray
23 Sea bird
24 Valleys
25 Nautical term
27 Once more
29 Leased
31 Word with room
35 Thick liqueur
37 Belgian river
38 Harem owner
41 Likely
43 Pindaric opus
44 Author Wiesel
45 Regard
47 Most pathetic
49 Correct
52 Sesame
53 Vane direction
54 Word with shopping
55 Single unit
56 Poetic contraction
57 City on the Ruhr

DOWN
1 Cleopatra's undoing
2 RR stop
3 Washout
4 Spanish article
5 Finely stratified rock
6 Word with room
7 Sevareid
8 Denary
9 Perfect
10 Unrelaxed
11 Kefauver
17 Word with nook
19 Barter
21 Deface
22 Pub request
24 Roman 502
26 Delineated
28 Expert
30 Time period
32 Compounds of a sort
33 Composer Rorem
34 Post-SAT exam
36 Type of bedroom
38 Spaghetti topping
39 Actor Delon
40 Advance furtively
42 Harass
45 Serf, once
46 Sovereigns, for short
48 Chemical suffix
50 Born
51 Type of room

Avg. solution time: 25 min.

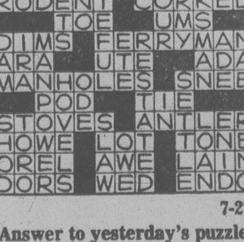
SASS GAL SMEW
AMAH RIA TARO
AMIE ALI ORSO
RODENT CORKED
TOE UMS
DIMS FERRYMAN
ARA UTE ADA
MANHOLES SNEE
POD TIE
STOVES ANTLER
HOWE LOT TONE
OREL AWE LAIN
DORS WED ENDO

7-27

Answer to yesterday's puzzle.

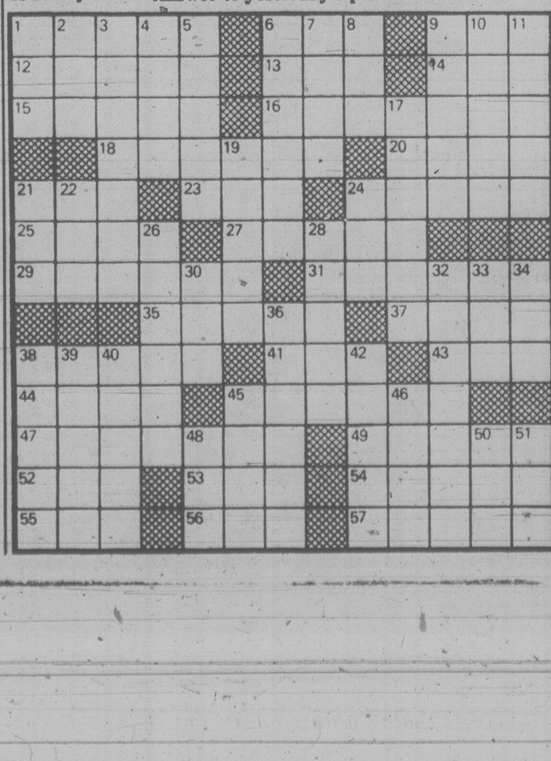

GARDENING
Hilda Beastall

A glorious late summer

The few hardy winter fuchsias and the more tender hybrids are, or can be, the glory of late-summer gardens.

In July the tender hybrids need frequent watering if grown in containers — baskets or hanging tubs — and also weekly feeding to maintain the heavy growth and flowering of which these plants are capable.

You notice the flowers come on new shoots, so that the more new shoots that grow, the more flowers that follow. This production can be maintained until a fall frost writes "finis" with a white finger.

If it is possible, hanging containers of fuchsias should be taken down at least once weekly to be soaked in a tub of lukewarm water outdoors away from hot sun. This allows complete saturation of soil and the rootball, and encourages the daily watering to remain in the containers' damp soil rather than run through soil that is dry and then run out at the bottom.

The tub water for soaking may also contain the dissolved fertilizer at the rate of 15 mL dry 6-8-6 to 4L water. This balance stimulates flower production as well as sturdy green growth.

A very few of the known species fuchsias are grown here, the chief one being the hardy F. magellanica variety Riccartonii. This is seen as a four- to five-foot hedge in older gardens of Oak Bay and Fairfield. Probably the hardiest of those known here, this one grows rapidly to its flowering height each year after being pruned to ground level, or an inch or two above, in early spring.

The slender flowers are scarlet and violet purple, hanging from the stiffly upright growth of dark foliage. A pleasant sight from late summer until sharp fall frosts, this fuchsia is most tolerant of ocean winds.

Of lower growth is F. magellanica alba, not white as its given name would seem to imply, but the palest of pale pinks on the outer sepals and the corolla (the central portion) is white tinged with lilac. The foliage is a light green.

To bloom well in the Victoria area this dainty fuchsia needs plenty of sun and a tight root run. I find it flowers most freely if the plant container is buried to its rim in the garden soil. This keeps the roots from running freely and induces earlier flowering. Plentiful water is required but no fertilizer until flowering is well begun. In early winter, I place the container on the west side of a large sheltering shrub with dry fallen leaves and twigs around the roots to keep out frost.

A real dwarf fuchsia is seen sometimes locally as a small border plant or among rocks. Though known as Tom Thumb on this continent, this little plant is called by the specific name of "pumila" in England. Flowers are small, crimson and purplish mauve. Its compact growth will be covered with flowers making a pretty picture as it grows to about 10 inches in height.

Apart from growing fuchsias in bush form, the hybrids may be trained as standards, pyramids, cordons and even as climbers in frost-free greenhouses. These training methods almost demand wintering the plants in a greenhouse for the plant framework is more or less permanent and must not suffer frost damage during our somewhat unpredictable winters.

The hybrids commonly grown in bush form, or as basket plants are, however, easily wintered outdoors with protection for the roots from the hardest frosts; and the hardy species described here are hardy in the bed where they grow.

For weeks of summer beauty, treat the fuchsias you have now with loving care, and if you have space plan to add an extra one or two next year if your late summer garden is lacking vibrant color.

Red tape traps two inventors

KAMLOOPS (CP) — Two Kamloops men have found that cutting through government red tape is almost as difficult as designing a humane animal trap.

Larry Jensen and Larry Maki have spent the past two months trying to find out if their trap design is eligible for a government fund used to aid in the development of humane animal traps.

"This trap is an instant killer," said Jensen, a trapper with 36-years of experience.

It works on the same principle as the mouse trap, he said. It instantly breaks the back of small animals that take the bait.

It is far superior to the leg-hold trap which often causes prolonged agony, he said.

Jensen, who has been working on the idea for the past six months, built a $500 prototype and submitted it to the environment ministry. Officials there told him his trap had some design problems.

He said that with a little financial assistance the faults could be fixed.

"They told us to change it — experiment with it, but that costs money we don't have," said Jensen. "They don't realize that we would have to make a full-time job of it to make the changes."

Environment Minister Rafe Mair said he will take the issue to the cabinet today, and that he hoped a committee would be struck to determine how the $100,000-fund would be allocated.

Birth upswing in E. Germany

WEST BERLIN (Reuter) — The population of East Germany, which had one of the lowest birth rates in the world a few years ago, now is increasing much faster than that of West Germany, the German Institute for Economic Research says. In 1978 East Germany had 13.9 births per 1,000, while the West German birth rate fell to 9.4 per 1,000, compared with 10.3 in 1973.

LUMBER EQUIPMENT
AUCTION
Saturday, July 28 — 10 A.M. Sharp

BUTCHER EQUIPMENT
Hobart Meat Saw, Butcher Boy Grinder, 3, Scotsman Ice Makers, Large Meat Mixer, Cash Register, Scales, Counters, Compressor Units, Show Cases, Deep Freeze, 3 Office Desks and Chairs, Cooler Box 14'x16' complete, 3 Cooler Doors.

LUMBER.
2x4's, 2x6's, 2x10's, Plywood— ¾" — ½" — ¼". 20 Aluminum Windows, 8' Fluorescent Lights, Aluminum Store Front Doors (38 Pieces Fir Timber 6'x16'x30' Long.)

DISPERSAL CONSIGNMENT
FROM LEEROY ENTERPRISES LTD.
International Hydraulic Winch Truck, 1— 230 Timberjack Skidder, 1— 1973 GMC ½ Ton, 1— 1968 Cadillac, 1 Homemade Crane, 1 Truck Crane, 1— 24' House Trailer, 1— 1971 Ford 5 Ton with Box

DUNCAN FARMERS AUCTION
3 Miles South of Duncan
Information 748-1802
Auctioneer: Keith McCausland

LUNDS AUCTION
TUESDAY, JULY 31, 1 p.m. and 7 p.m.
PREVIEW: Sat., 10 a.m.-3 p.m.
Mon., 9 a.m.-5 p.m.; Tues., 9 a.m.-Saletimes

FURNISHINGS: Beautiful Down-Cushioned Chesterfield and 2 Chairs (over $4000 new), Large Rosewood Display Cabinet-Wall Unit, Mahogany 11-Pce. Twin Bedroom Ste., made by Lionel Rawlinson of Toronto, Sm. Repro. Empire-Style Settee, Fr. Prov.-Style Maple Dining Table and 6 Chairs, Oak 8-Pce. Dining Room Ste., Set of 6 Oak Dining Chairs, Antique Love Seat, Set of 4 Chairs, and Open Arm Chairs, Wicker Table and Chair, Patio Chairs, Hide-A-Bed, Wal. Barley Twist Nest of Three Tables, Oak and Newer-Style Office Desks, Executive Chairs, and File Cabinets, Dinettes, Etc. APPLIANCES: COLOR and B/W TVs. OF INTEREST: Birks Silver and Plated Flatware, W/Cs, Prints, Crystal, Military Medals, Bolex Movie Camera, Telescope, Collection of Eskimo Serpentine and Soapstone Carvings, China, Ping Pong Table, Etc.

COMING UP
AUGUST 7 — Jewelry, Including Gold Sovereigns
AUGUST 14 — Antique and Fine Are, Including Wood-blocks by W. J. Phillips, Georgian Silver, Etc.
AUGUST 21 — Prints
Consignments still being accepted

THE AUCTIONEERS AND APPRAISERS
FOR VICTORIA and VANCOUVER ISLAND
LUNDS
AUCTIONEERS and APPRAISERS LTD.
926 Fort St., Victoria
Tel. (604) 386-3308

PLANNING AREA NO. 2
Capital Regional District
ELECTORAL AREA OF VIEW ROYAL
ZONING
NOTICE OF PUBLIC HEARING

NOTICE is hereby given that all persons who deem their interest in property affected by the following proposed by-law will be afforded an opportunity to be heard on the matters contained therein at a Public Hearing to be held in the View Royal Community Hall, 279 Old Island Highway, Victoria, B.C. on Tuesday, July 31, 1979 at 7:30 p.m.

1. Proposed Zoning By-law No. 599 for View Royal is a By-law to regulate the use of land, buildings and structures and regulate the height and siting of buildings and structures in View Royal. The regulatory provisions of this By-law have been drawn up to conform as closely as possible with the policies contained in the Official Community Plan (View Royal) adopted by By-law No. 243 of the Capital Regional District in 1976 and as further amended.

The proposed Zoning By-law established both provisions of general applicability and provisions and regulations for each of the zones established by the By-law and are summarized as follows:

Section 1 PURPOSE: The View Royal Zoning By-law regulates the development and use of land and the location, and use of buildings and structures erected thereon.

Section 2 DEFINITIONS: Defining such items as campsite, corner lot, gross floor area, structure, watercourse.

Section 3 ADMINISTRATION AND ENFORCEMENT: Which includes such items as nonconforming uses enforcement, amendment procedure.

Section 4 ESTABLISHMENT OF ZONES: Defining the area of the proposed by-law, repeal of previous zoning regulations.

Section 5 GENERAL PROVISIONS: Includes regulations for such items as A.L.R., flood control, accessory building, home occupation, prohibited uses, temporary buildings.

Section 6 OFF-STREET PARKING: The owners of any building in any zone shall provide off-street vehicular parking.

Section 7 OFF-STREET LOADING: The owners or occupiers shall provide off-street loading spaces.

Section 8 RURAL ZONE A-1: Allows for uses such as agriculture fair grounds, agriculture, one-family dwelling, kennel.

Section 9 ONE-FAMILY DWELLING ZONE R-1: Allows for such uses as one-family dwelling, home occupation.

Section 10 TWO-FAMILY DWELLING ZONE R-2: Allows for such uses as one-family dwelling, two-family dwelling, home occupation.

Section 11 ATTACHED HOUSING ZONE RM-1: Allows for such uses as one-family dwellings and two-family dwellings, attached housing, home occupation.

Section 12 APARTMENT ZONE RM-2: Allows for such uses as apartment, one and two family dwellings, attached housing, home occupation.

Section 13 NEIGHBOURHOOD COMMERCIAL ZONE C-1: Allows for such uses as bank, business and professional offices, restaurant, personal service establishments.

Section 14 HIGHWAY COMMERCIAL ZONE C-2: Allows for such uses as gasoline service station and car wash, parking facilities, taxi office, veterinary clinic, accessory buildings and uses.

Section 15 TOURIST COMMERCIAL ZONE C-3: Allows for such uses as campsite, motel or auto court, hotel, restaurant, cafe, which are accessory to permitted uses.

Section 16 LIGHT INDUSTRIAL ZONE M-1: Allows for such uses as automobile body shop, storage yard, warehousing, wholesaling.

Section 17 GENERAL INDUSTRIAL ZONE M-2: Allows for such uses as gravel processing, industrial uses; **except** that defined as "offensive trade"; noxious or offensive to the public by reason of odour, dust, smoke, gas, noise, vibration, glare or electrical disturbance; refuse and garbage dumps; auto wrecking yards.

Section 18 COMMUNITY INSTITUTIONAL ZONE P-1: Allows for such uses as church, community care facility, hospital, rest home, school.

Section 19 PARK AND PUBLIC USE ZONE P-2: Allows for such uses as golf course, playfields, recreation facilities.

Section 20 DEVELOPMENT PERMITS: Allows for the Regional Board to issue development permits which may regulate or require such items as landscaping, dimensions and siting of buildings, exterior finishing of buildings, areas for play and recreation.

Section 21 TITLE: "View Royal Zoning By-law, 1979".

Copies of the complete proposed by-law may be viewed during normal working hours, 8:30 a.m. to 4:30 p.m., Monday to Friday inclusive (holidays excepted), at the offices of the Capital Regional District, 524 Yates Street, OR the Building Inspection Offices, 670 Granderson Avenue, Victoria, B.C.

D. A. Young,
Secretary

Yes, Virginia, those sweeps pay off!

By RALPH BLUMENTHAL
New York Times

NEW YORK — All those sensational sweepstakes — do they really pay off? Do real people really win $125,000 homes, $50,000 pots of gold, $40,000 college educations, $25,000 Mercedes-Benzes, $2,500 wine cellars and guest appearances on television shows? Just by sending in an entry, without even buying *TV Guide* or Johnnie Walker Red or White Cloud toilet tissue or anything? Come on now, really and truly?

Well, ask Dorothy Buser of Buena Park, Calif.

"Oh, yes, I guess I really exist," the 63-year-old widow said with a laugh. A former $2-an-hour factory worker, she was one of millions of entrants who last spring mailed off a sweepstakes form to *Reader's Digest*, while declining to order a proferred *Reader's Digest* book of magic.

Several weeks ago she learned she had hit the jackpot. Her name had been drawn out of a drum, winning her the $50,000 grand prize plus a $50,000 promptness award plus a super-bonus of $16,000 or a Cadillac Seville. She selected the $116,000 cash and a few weeks ago, the cheque arrived. Really. "I didn't believe it myself," said Mrs. Buser, who had entered lots of contests over the years but had never won anything before.

Sooke woman big winner

Or, taking an example much closer to home, there's the case of Jim and Peg Pyner of Sooke.

Just before April Fool's day, Mrs. Pyner received a call — she immediately took it as a joke — that her entry in the Publishers Clearing House sweepstakes had netted her $125,000.

But lo and behold the cheque arrived soon afterward. It paid off the mortgage on her home and all other debts incurred over the last four years in setting up two delicatessens and a bakery. It also bought the Pyners two cars and a truck and some new furniture and clothes.

"I entered these things for 20 years and never won," reported the 65-year-old Mrs. Pyner. "I always think there's a chance. And this time I didn't even order any magazines, so I know it isn't crooked."

That goes, too, for Leo O. Sadin of Gardner, Mass. In April he heard from *TV Guide* that he had won not only $100 but also a super bonus prize — a guest appearance on the television show *M*A*S*H*. The right script hasn't come along yet, though. "He's a little old to be a private," said his wife, "Maybe they can make him a general."

Then you can ask Harry and Diane Anderson of Roslyn, N.Y. Last April, they entered their first giveaway, sending off 25 entries in the Johnnie Walker Red Hot Line contest.

At a recent luncheon at the Windows on the World restaurant at New York's World Trade Center, they were handed the $25,000 grand prize cheque. "Next to the birth of our daughter on Jan. 1, this has been the most miraculous event," said a tearful Anderson, a 30-year-old junior high school teacher.

Sweepstakes are once again sweeping the nation as magazine publishers, food and drink producers, toiletries manufacturers, automobile makers, banks — even a Long Island animal shelter — seek to lure customers or contributors with offers of chances to win fantastic riches. To the amazement of longtime skeptics, the winnings are real.

But not everyone is equally enthusiastic. Although most early abuses have been eradicated voluntarily by the sponsors and in some cases by law, critics still raise questions about possibly misleading or deceptive practices. And according to one government assertion — disputed by the advertising trade — consumers generally end up paying, through higher retail prices, at least part of the promotional costs of sweepstakes and other games.

Yet sweepstakes have never been more popular, not even in their previous heyday in the 1960s, industry experts report. As the popularity spreads, said Kenneth Baumbusch, president of Promotion Marketing Association, which represents many sweepstakes sponsors, "more and more are hopping on the bandwagon. It's a known quantity — they don't have to re-invent the Hula Hoop."

On the rise for about the last four years, the number of sweepstakes contests now totals about 500 a year, according to Thomas Conlon, president of D. L. Blair, a company that says it manages about 80 per cent of the sweepstakes in the country for a wide range of corporate clients.

Each year, according to his figures, these free lottery-like giveaways distribute some $25 million or more in prizes — taxable prizes in the U.S. — to lucky winners. *Reader's Digest*, which was one of the first big companies to use sweepstakes contests as a promotion device, has given away about $16 million since 1962 to more than one million winners, and Publishers Clearing House, another sweepstakes giant, has distributed about $7 million in prizes to about 2.3 million winners.

But you can't average it out, or the typical winner would seem to wind up with only $16 or less. Most sweepstakes "winners" take away only small cash awards or near-worthless medallions or other token prizes. But a few winners — very, very few — win big. Really big. And widespread public skepticism notwithstanding, they really do receive those fabulous prizes. They have to — by law — just as the names of all winners have to be available free to anyone who requests them.

Attract new customers

The new popularity of sweepstakes, among other promotional games and contests such as supermarket bingo and trading stamps, reflects the conclusion of many large companies that such giveways do more than pay for themselves in attracting new customers — particularly in the post-Christmas, stay-at-home time of January, said to be the best time for such promotions. To that end, there are two basic types of sweepstakes.

One seeks to draw consumers into reading an offering and sending something — an order form, the sponsor hopes — back to the company. Another is aimed at drawing consumers out to a store to look at a product and — the sponsors hope — to buy it. In both cases, however, by Federal Trade Commission (FTC) law no purchase can be required for participation. Any such so-called "consideration," or entry fee, would make it an illegal lottery.

Therefore, entrants who do not become paying customers stand absolutely every bit as good a chance of winning as those who do. In fact, Publishers Clearing House is among the many sweepstakes sponsors that has given more prizes to non-subscribers of offered magazines than to subscribers.

In the first type of sweepstakes, called pre-selection of winners, and commonly used in magazine solicitations and other direct-mail promotions, the sponsoring company first decides how many entry forms it wants to send out — say three million — and how many winners of all types it wants to end up with — say 10,000. Then it numbers all entry forms from one to three million and programs a computer to select the 10,000 winning numbers.

So, when consumers get their numbered entry forms, often designed to look like valuable certificates, the sponsor can truly say that "you may already be the winner" of the grand prize — thus presumably igniting the interest of the recipient. As an additional lure, the prizes are often geared to the particular market: a recent New York magazine sweepstakes, for example, offered prizes of a gourmet tour of the south of France or $2,500 worth of wines from Sherry-Lehman.

At the same time, the recipient is encouraged to send in an order form. But the solicitation does make clear that you don't have to become a customer to win.

In the second and more common type of sweepstakes, recently used by Johnnie Walker Scotch, Beefeater gin, Playtex undergarments and many other sponsors, entrants are commonly asked to complete an application with information available from the product label or on display at a dealership. After all entries are in, the names of winners are drawn manually from a drum.

Where's Scotch distilled?

The last Johnnie Walker giveaway represented a particularly successful promotion campaign from the sponsor's point of view. Nearly 600,000 entrants called the company toll-free to get the contest question (Where is the Scotch distilled? Answer: Kilmarnock, Scotland) in the course of which they also heard a commercial — an audio liquor commercial normally barred from the radio and television airwaves.

The judgings, whether by computer or hand-drawing, are meticulously monitored and widely acknowledged to be fair and untainted by scandal.

"I see it as a very clean business," said William E. McKinney, creative director of Smith Associates, which puts together many magazine sweepstakes. "No one can afford to cheat."

Nearly a decade ago, the FTC charged *Reader's Digest* and the Reuben H. Donnelley Corp. with having distributed only a portion of sweepstakes prizes advertised and with other alleged misrepresentations. In a consent order, without acknowledging any wrongdoing, the companies agreed to cease the disputed practices. Other companies are not bound by the order but seem to be abiding by it, according to commission officials.

Must be registered

In addition, New York, Florida and Rhode Island have their own statutes requiring sweepstakes sponsors to register giveaways and, in New York and Florida, post bonds equal to the amount of the prizes.

In reviewing sweepstakes and contests in the closely supervised food and gasoline industries, two economists of the United States Agriculture Department's Economic Statistics and Co-operative Service, Anthony E. Gallo and William T. Boehn, recently put the total of all non-cash giveaway prizes awarded in U.S. at $95.4 million a year, including $27.8 million by food manufacturers and retailers. The figures, Gallo said, came from industry sources and were difficult to obtain.

Their report also quoted from earlier government studies, including a FTC survey of the mid-1960s that reportedly found marginally higher food prices at chains offering sweepstakes and games.

Consumers interviewed about the same time gave widespread support to a suggestion that such giveaways be discontinued, the economists said. They also quoted the FTC as having concluded that "as a general rule, consumers bear at least part of the increase in costs associated with the use of games." Some sweepstakes sponsors, on the other hand, insist the costs come out of profit margins.

Charles keeps all waiting at the altar

By ROBERT MUSEL

LONDON (UPI) — In a locked box in the bedroom of a Buckingham Palace official is an emergency plan for an event that seems a very long time coming — the engagement of Prince Charles.

The document is a detailed list of steps to be taken when the heir to the throne finally chooses a bride.

The event will lead to a great state wedding in Westminster Abbey attended by most of the world's remaining kings, queens, princes and princesses. There has been nothing quite like that since the wedding of Charles' mother, Queen Elizabeth, to Prince Philip in 1947.

But although everything — and everyone else involved — is ready, Prince Charles is not. Thirty last November 14, he still seems wholly absorbed in the research that, in less determined men, would long since have led to a choice of a mate.

Charles is good-looking and popular and his subjects take an indulgent view of his longish — by royal standards — and active bachelorhood.

By age 30, members of the royal family generally have a fair idea whom they will spend their lives with, even if marriage itself is a couple of years away. But Charles has democratically shared his time with pretty girls regardless of class or lineage. And even the most vigilant Buckingham Palace watchers have failed to detect signs of true love with any of them.

"I may be proved wrong this very day," said one royal attache, "but I honestly do not believe he has yet met the girl."

If Charles hasn't met her, it can't be blamed on a monkish life. He dutifully dated most of the eligible girls of his own generation, great heiresses among them. But after a while they all wed elsewhere.

With his own generation and its 20 or so prospects all but gone — once close companion Lady Jane Wellesley, 28, daughter of the Duke of Wellington, is still unmarried — Charles has since diligently divided his time between eligible females and good friends.

MAZDA GLC
5-DOOR WAGON

SAVE GAS
$5383

*73 KM/Gal.
45 mi. per gal.
Hwy.

*52 KM/Gal.
32 mi. per gal.
City

DELIVERED VICTORIA

STANDARD FEATURES: Split rear seats, tinted windows, locking gas cover, trip odometer, full reclining bucket seats, rear window washer and wiper, electric rear window defogger, body side mouldings.

*Source—Canada Transport.

MAZDA PACIFIC PEUGEOT

Blanshard at Johnson SALES ● SERVICE ● LEASING 385-1451

EATON'S

SATURDAY ONLY

Summer times are
good times, and Eaton's
has specially priced sport
shirts for your easy
living style. Shop in
person, one day only, Saturday.

ea. 14.99

A variety of prints, all
in 100% polyester double knit.
S,M,L.XL.

Men's Wear, Main Floor

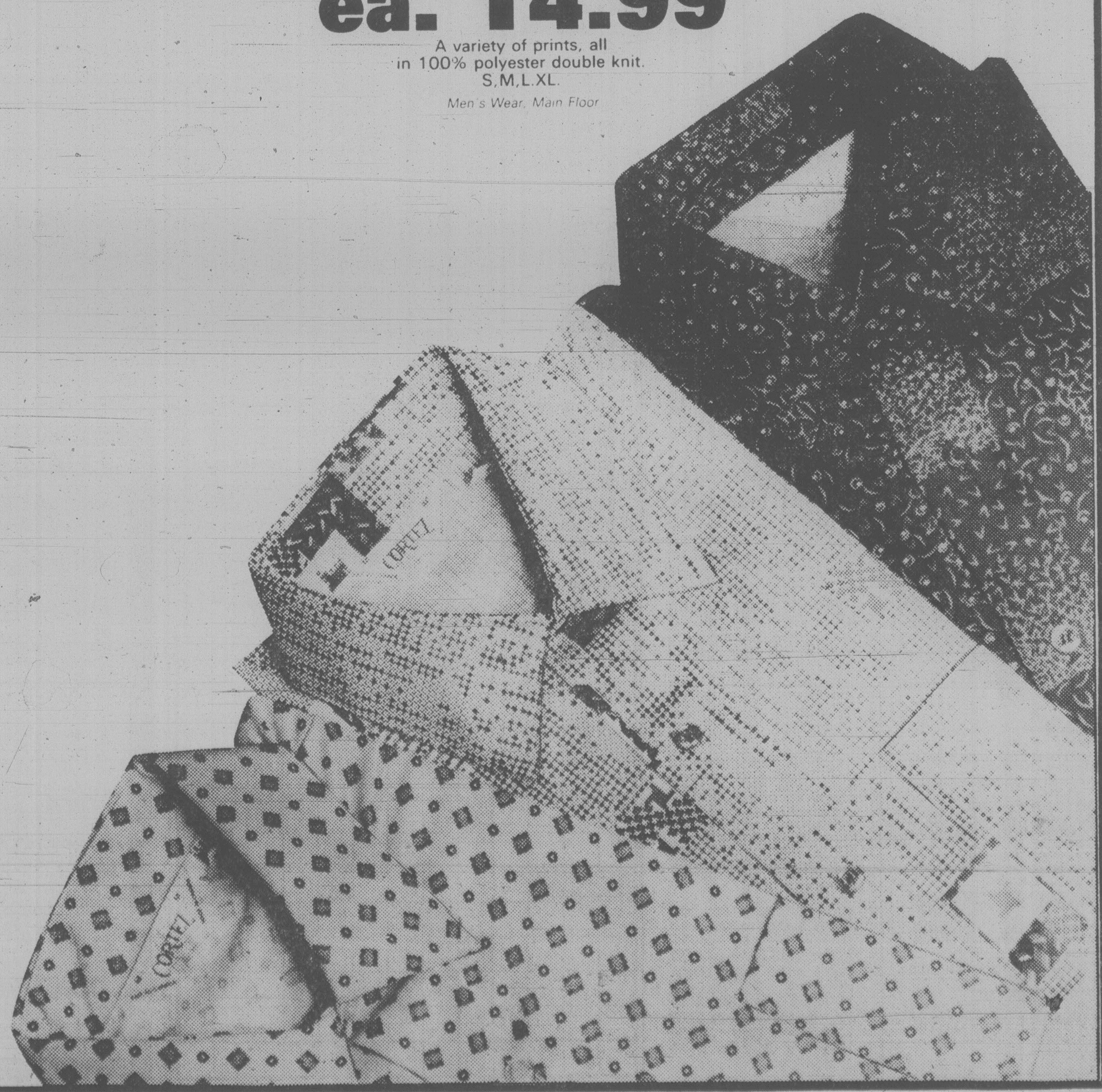

Tonight: Clear
Saturday: Sunny, warm

Victoria Times

96th YEAR, No. 41 ★ ★ ★
VICTORIA, BRITISH COLUMBIA, FRIDAY, JULY 27, 1979
20 CENTS DAILY, 30 CENTS SATURDAY

Victoria Times
Prevue
TELEVISION
BOOKS, RADIO
HOTLINE
PAYOFF PUZZLE
LOCAL ENTERTAINMENT

Puzzle
prize
$550

Backlash growing against refugees

A backlash to Canada's acceptance of thousands of Vietnamese refugees appears to be surfacing on the West Coast — judging by letters to the editors of B.C. papers.

While the response from the public seemed generally favorable when the plight of the Boat People first came to attention, letters now are roughly split for and against allowing refugees to make new homes in Canada.

Times editorial page editor Barbara McLintock says that of nine letters received to date, four have been in favor and four opposed with one writer taking a middle-of-the-road position.

Colonist associate editor Don Vipond reports a similar situation with about half the 24 letters received so far expressing displeasure, some in racist and bigoted tones.

The major concern appears to be fear the refugees will not find jobs, or worse take jobs away from Canadians.

Some have expressed darker motives for writing.

One person feared Canada will end up being overrun with Chinese because he said "they breed at 10 times the rate of white people."

Another noted Vietnam is a Communist country and felt some of the refugees are "plants for communism and may well be subversives."

Still another wrote that Canada's climate was too harsh and the refugees would be better off in a warmer country.

"Charity begins at home," a woman wrote, but made it plain her charity would not be extended to bringing foreigners into her own home.

Vipond said the letters come from persons in all walks of life.

"Some of the bigots out there are scary," he said.

However, he felt some of the people don't really understand what is at stake.

"They are looking at the economic consequences," he said. "But the real issue is saving lives. People are drowning out there every day."

McLintock said the *Times* has not received any bigoted letters and added it is not the policy of the paper, in any event, to publish letters that violate the principles of the Human Rights Code.

Opponents of the refugee program appear to be just as outspoken in the Vancouver area.

A Canadian Press survey of letters sent to the editors of the city's two major dailies between July 12 and Thursday revealed 28 in favor and 22 opposed.

Editors at the morning

See **BACKLASH page 22**

MOSCOW or Bust
IF YOU CARE TO HELP
DROP MONEY IN GLOBE
THANK
MOSCOW

One of friendlier natives, Bill Bennett, chats with Leblanc

'Freest man in world' sleeps in local ditch

By JANE COVERNTON
Times Staff

He slept in a ditch Thursday night and this morning he had a friendly chat with Premier Bill Bennett at the Legislative Buildings.

And that sort of change of pace makes life beautiful for Albert Leblanc, who is cycling around the world and hoping to make it to the Moscow Olympics by this time next year.

He started his trip in St. John's, Nfld., May 1, and along the way has collected greetings from mayors, premiers, and the prime minister to present to the mayor of Moscow, Vladimir Promyslow.

But Thursday night he didn't find the natives along the Trans-Canada Highway too receptive. He asked one if he could sleep in his shed but the answer was an emphatic no. So he curled up in a ditch outside of town.

Sometimes people are friendly and sometimes they aren't. He shrugged it off.

His favorite times are when they are, when they drop some coins in the globe of the world on his handlebars.

"When you knock at doors at night and they say 'Come in. Have a coffee. Have a meal.' Then you start talking about all kinds of things. That's what makes life beautiful."

But he doesn't like it when people ask personal questions about where he gets the money.

"Next time you meet a world cyclist, ask if he's had breakfast," he says. End of that line of questioning.

Leblanc left his wife at home in the village of Maria on the Gaspe coast.

"She's pretty good. She doesn't mind when I take off around the world."

Why does he do it?

"No special reason. I like to do these things. I like to enjoy life. I don't want to wait until I'm 65. I'm enjoying life right now. I'm free. I'm the freest man in the world."

Leblanc is 55.

His next stop is Japan, and he plans to hitch a ride on a boat.

B.C. fishermen to boycott halibut

B.C. fishermen Saturday will boycott a $1 million halibut season to enforce their demand Ottawa allow them to obtain their full quota, union leader George Hewison said today.

Fishboats, including a dozen from Victoria, were scheduled to leave for the halibut grounds at 3 p.m.

At issue is an international agreement allowing B.C. fishermen the right to catch 5.4 million pounds of halibut, said Hewison, secretary-treasurer of the United Fishermen and Allied Workers Union.

Ottawa has ruled they may catch only 5.1 million pounds because the Americans have exceeded their quota of 3.6 million by 900,000 pounds.

Federal officials said it would endanger halibut stocks if B.C. fishermen took their full quota this year.

Ottawa said the fishermen might be entitled to catch additional fish next year.

"We've heard that 'next year' story too often. We just don't believe in it," Hewison said.

"We are tying up the boats on a point of principle. We are entitled to full quota. We should not be penalized because the American fishermen exceeded theirs."

He has asked for a meeting with federal Fisheries Minister James McGrath as soon as possible.

The solution, Hewison said, would be to delay the scheduled third opening of the season which begins Saturday and runs to Aug. 5.

A full study of stocks should be undertaken to see if, in fact, the halibut supply would be endangered by taking 300,000 additional pounds of fish.

He said he was confident the survey would show there is a surplus of halibut. The fishermen would need about 15 days in August to complete their quota, he said.

The directive to take less than the full B.C. quota was a "raw deal" for British Columbia, he said.

B.C.'s quota was reduced by the International Pacific Halibut Commission without any protest from Ottawa, he said.

Fishermen involved in the dispute are located in Vancouver, Victoria, Prince Rupert and Port Hardy.

The fishing area stretches from Alaska along the B.C. coast to California.

The halibut season is divided into four periods. If the quotas are met by the end of the third period, the fourth is cancelled.

By the end of their third period on July 3, U.S. fishermen had exceeded their quota by 900,000 pounds.

Workers jailed, deported

Three East Indians have been sentenced to 14 days in jail and ordered deported to their homeland after immigration officers discovered them working without an employment permit on a farm in Saanich owned by Saanich Ald. Geoff Vantreight.

Judge Fred Green imposed the terms this morning on Manjit Singh Bains, 29, Amol Singh Gill, 28, and Manjit Singh Pannu, 31, all of 532 Cecelia, after they pleaded guilty to working without a permit, a violation of the Immigration Act.

Defence lawyer Warren Fensom called the sentence an "overkill on the part of the immigration department."

He said the real sentence is the deportation order issued by an immigration board Wednesday after the three admitted they had entered Canada illegally.

An immigration spokesman said Gill arrived in Canada on May 12, 1975, and Pannu on Feb. 1, 1976, both as visitors. There is no record when Bains arrived.

They were arrested at Vantreight's farm at 4437 Tyndall on July 18.

Vantreight called the three "good workers and good citizens." They had worked for him for more than a year.

Sylvia's name a real winner

If you ask Sylvia Hobner what's in a name, she'll reply without hesitation — "Five hundred dollars."

Mrs. Hobner is the winner of the second *Victoria Times* Name Game contest.

She still finds it hard to believe her good fortune.

"Those silly things in the paper. Who would ever think you could actually win so much? I've never won anything before in my life."

She said she and her husband Robert, a retired electrical engineer, entered their names in the contest. But the combination of letters didn't fit his name quite as well.

The Hobners, who came to Victoria 18 months ago and live at 2390 San Carlos, have no immediate plans for the money.

The cash would come in handy if she won the big prize — a trip to Hawaii, she mused.

"We've never been there before," she said. "But we're keeping our fingers crossed we'll go one day."

Mair admits defeat, milfoil here to stay

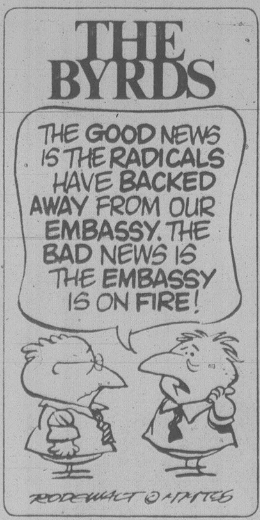
THE BYRDS
THE GOOD NEWS IS THE RADICALS HAVE BACKED AWAY FROM OUR EMBASSY. THE BAD NEWS IS THE EMBASSY IS ON FIRE!

Milfoil has foiled the B.C. government.

"Let's face it," Environment minister Rafe Mair said Thursday, "Milfoil is here to stay."

Mair said that no matter what control measures his ministry could undertake, "it would be impossible to eradicate Eurasian milfoil from B.C.'s fresh water systems."

The minister said the best he hopes to accomplish is to slow down its advancement to as yet unaffected lakes, and to try and control its growth where it is already firmly established.

"Eradication appears to be almost impossible, except where intensive control measures such as diver-operated suction dredges or the use of the herbicide 2,4-D are applied to small new colonies in their early growth stages."

But Mair warned that the use of herbicides to kill off milfoil or any other aquatic plants is prohibited without a permit.

Milfoil grows and spreads rapidly under a wide range of conditions, replacing more desirable species of aquatic plants.

Its dense growth adversely affects swimming, boating, water skiing and fishing as well as irrigation, drainage and flood control.

Mair called on boaters to co-operate in bringing their trailered boats into check stations looking for weed fragments.

Tanker pirated

BANGKOK (AP) — A band of pirates stowed away aboard a Thai oil tanker when it left an Esso depot near here, then seized the ship at gunpoint and siphoned off about 80,000 gallons of diesel oil into a second tanker, Thai police said today.

Troops guard royal arrival

Times News Services

LUSAKA — Queen Elizabeth, ignoring fears for her safety, flew to Lusaka today to be greeted by tight security, cheering Zambians and a red carpet imported from South Africa.

Colorfully dressed tribal dancers gyrated to the throb of drums while steel helmeted troops in camouflage uniforms patrolled the airport terminal.

As the royal guests stepped off their flight from Botswana, they were welcomed by a smiling President Kenneth Kaunda, a 21-gun salute and three tribal drummers gaudily dressed in red and orange.

A huge crowd of Zambians jammed the airport to welcome the monarch with a sea of waving British and Zambian flags. Police had to use their sticks to prevent the crush of spectators from collapsing the crowd barriers.

The Queen, accompanied by Prince Philip and her son Prince Andrew, went ahead with the nine-day visit despite misgivings voiced by the British press, politicians and security officials.

Many feared her stay could be marred by demonstrations or violence originating from among the 12,000 Patriotic Front guerrillas battling for control of neighboring Zimbabwe-Rhodesia.

Black nationalist guerrilla leader Joshua Nkomo and the Zimbabwe-Rhodesian government of Bishop Abel Muzorewa have promised to suspend their attacks into and out of Zambia during the

See **ZAMBIANS page 22**

ON THE INSIDE

Tories nip Grit moves

The government has cancelled plans of the former Liberal government to move parts of eight federal departments to ridings previously held by Liberal cabinet ministers and MPs. Page 2.

Arabs hot for revenge

An angry Arab world pledged support today for Palestinian attacks on Israel to avenge the slaying of guerrilla leader Zuhair Mohsen. One guerrilla group threatened to kill President Anwar Sadat. Page 3.

Deficit delays Clark promises

Finance Minister John Crosbie says the government plans to keep all promises made by Prime Minister Clark in the election campaign "when the economy permits." Page 22.

Claudette punches Texans

Thousands were homeless in Texas and police patrolled against looting in Houston today after tropical storm Claudette dumped 60 centimetres of rain on the area. Page 34.

Some rainbows have end

Do those sensational sweepstakes — you know, $125,000 homes, $40,000 college educations, $25,000 automobiles, etc. — ever pay off? Well, Jim and Peg Pyner of Sooke won and they won big. Page 52.

INDEX

Births	38	**Entertainment**	18-21
Capital scene	10	**Family**	31-33
Classified	38-51	**Finance**	10, 11
Comics	36	**Gardening**	51
Deaths	51	**Sports**	14-18

Dollar exchange

U.S. dollar at banks this morning bought $1.1630 Canadian, according to the Greater Victoria Information Centre.

Indians fight imitation sweaters

VANCOUVER (CP) — The Cowichan Indian band, famous for its hand-knitted sweaters, is fighting the marketing of imitation sweaters which capitalize on the band's name.

The registered Cowichan trademark is held by a New Zealand wool manufacturer and a B.C. company which distributes the wool and the provincial consumer and corporate affairs department says it is up to Yarn Barn Holding Ltd., the trademark holder, to police and protect the name.

"The major concern of the Cowichan band is their reputation is being tarnished by the number of inferior imitations on the market," law student Millie Nickason said Thursday.

Nickason said her employer, the Union of B.C. Indian Chiefs, has asked Yarn Barn to voluntarily relinquish the trade mark, which it registered September, 1974.

"Registration of the trade mark, if it is valid and there's some question in this case, gives the owner the exclusive right to use that trade mark ... which means nobody else can use the name Cowichan," Nickason said.

Yarn Barn director Frank Bush said Thursday the company is anxious to reach some amicable settlement.

Bush said the company has at least $1 million worth of Cowichan wool on hand.

"We thought we might be glorifying the Indian tradition," he said. "We had no intention of downgrading, taking advantage or using it in any improper way."

Nickason said she will meet Cowichan knitters later today to discuss the next step. The band could appeal to the Federal Court to have the trade mark registration turned over if Yarn Barn does not give it up voluntarily, she said.

Yarn Barn president Wayne Cooper said the Cowichan wool label clearly says that it is a product of Mosgiel Ltd. of Dunedin, New Zealand.

Yarn Barn outlets carry Indian-style sweaters knit by non-Indians from their Cowichan wool but the company's main concern is selling wool and patterns, Cooper said.

However, the immense popularity of Cowichan sweaters has resulted in a cottage industry springing up and filling the demand with imitation sweaters.

Imitations generally sell for between $75 and $100 each while the real article sells for $120 to $140.

SECOND FRONT PAGE
VICTORIA, BRITISH COLUMBIA, FRIDAY, JULY 27, 1979, PAGE 23

'79 DODGE TRUCKS ...
Designed for comfort
built for action,
styled for today!!
WILLE Dodge • Chrysler

Balky councils bar home repair grant

By DEREK SIDENIUS
Times Staff

A $300,000 fund has been set up by the Central Mortgage and Housing Corporation to help low-income persons upgrade their homes in rural areas of Vancouver Island and the Gulf Islands.

But only a fraction of the fund has been tapped.

And the reason is the delay — in some cases outright resistance — of municipal councils and regional boards to pass a bylaw which CMHC insists must be in force before any money can be handed out.

Dennis Baxevanidis, a program officer with CMHC, says $300,000 is immediately available under the corporation's Rural Residential Rehabilitation Assistance Program or RAP for short.

The program provides up to $10,000 in low-interest loans to owners of homes that fail to meet fire safety standards or are structurally deficient or have electrical, plumbing or heating deficiencies. A portion of the loan is forgiven and in the case of a person earning less than $6,000 a year, the entire loan — up to $3,750 — is forgiven over a five-year period.

Baxevanidis said the $300,000 represents the first year's budget for this region. The amount is likely to double or even quadruple next year, depending on demand.

But disbursement of funds is contingent upon passage of a maintenance and occupancy bylaw by boards and councils governing rural areas.

The bylaw would outline standards of work that shall be required in any renovation.

Baxevanidis said only one rural community — Alert Bay — has passed the bylaw.

He said that while the Capital Region District, Cowichan Regional District and Mount Washington district near Courtenay are working towards drafting legislation, rural councils in all other parts of the Island have failed to take any action yet in meeting the requirement.

"They aren't taking advantage of the program," he said. "We seem to be getting some resistance. But I don't know just what the basis for the resistance is."

Regional district spokesmen reached this morning declined to comment on the problems.

However, there is some indication officials regard the bylaw as practically unenforceable and possibly outside their jurisdication.

The rural program is an extension of the urban RAP that CMHC has offered in selected areas of the island over the past five years.

The areas include three in Victoria (Fernwood, Victoria West and James Bay), three in Esquimalt, five in Saanich, two in Campbell River and one each in Duncan, Port Alberni, Comox and Cumberland. All of the municipalities have maintenance and occupancy bylaws in force.

Last year CMHC approved more than $2 million in loans in this region for 600 home-owners including some owners of multiple-family dwellings.

This year the number of loans has dwindled dramatically with only 42 handed out to date.

CMHC expects to spend about $600,000 this year on the urban program, with declining amounts over the next few years until the program is phased out altogether.

"The bulk of the homes eligible for the program in urban areas has already been done," Baxivanidis said in explaining the decline.

As a result, he said, the focus has now switched to the rural areas and communities with a population in the 1976 census of 2,500 or less.

TOWN TALK

Teen-agers are the target of a lot of criticism these days, but one lady would like to praise two boys who took the time to assist in an emergency.

Marg Thompson, of 588 Heatherly Rd. in Colwood, wants to thank the two teen-aged boys who helped save the life of her son's dog recently.

The rescue took place at about 6:30 p.m. when 11-year-old Russell Thompson's cocker spaniel Honey was hit by a car. The pair guided traffic around the prostrate animal until help arrived.

Honey is doing just fine now and Thompson, who is a newcomer to the area, wishes to convey her gratitude.

"People are always knocking teenagers. Somebody should praise them when they do something right," she commented.

★ ★ ★

Prompted by the gentle chiding in the *Times* Wednesday about serving lukewarm white wine, the legislative dining room came up with the total solution.

It now chills both the white and red wines.

★ ★ ★

Commuters who regularly drive over the Blanshard Street extension will be relieved to know they have an ally in Highways Minister **Alex Fraser** in their opinion of the Bailey bridges.

His description of the temporary structures? — "airy-fairy bridges, mostly air."

★ ★ ★

Forests Minister **Tom Waterland** was being questioned by reporters about any possible protests from forest service workers who'd had holidays postponed because of the worsening forest fire situation.

He was incredulous that reporters would even consider asking such a question.

"When there's a war on, you don't let the troops go on furlough," was his succinct reply.

★ ★ ★

A permanent resting place has been found for a controversial four-ton petroglyph rock removed privately from a Salt Spring Island beach in 1976.

The carved sandstone from the aborigine era is displayed at Drummond Children's Park at the head of Fulford Harbor, after resting in a highways department works yard since last year.

A highways crew made the move, acting on a writ obtained by archaeologists, assisted by the Provincial Museum conservation division and the ministry of transportation, communications and highways at Ganges.

When he hauled the rock onto property adjoining his airstrip near Fulford, **Gordon Cudmore** said he was trying to protect it from vandalism and place it where more people could see it, but the government said the action contravened the Archeological and Historic Sites Protection Act.

★ ★ ★

Good deeds can sometimes be catching.

Following in the footsteps of Victoria women **Eleanor Hazlehurst** and **Rota Gregory**, who raised $860 in three days of garage sales late last year and turned the money over to the Good Shepherd Animal Shelter in Mill Bay, **Pat Bastone** of 9675 Fifth Street in Sidney will hold a garage sale Aug. 11 and 12. Proceeds will again go to the shelter, run by **Mother Cecilia** and **Sister Julia**, and Pat is looking for donations of things suitable for sale. Call her at 656-6594.

Pat, who once worked at the shelter for two summers and has given homes to two of its dogs, says Eleanor and Rita are going out to her Sidney home to help her run the sale.

★ ★ ★

Been wondering why air raid sirens are never heard any more?

It's been quite a while since Greater Victoria residents have heard them being tested and *Town Talk* was asked to find out why.

Don't worry, the system is still working fine.

Lt.-Col. David Hanson, director of regional operations, reveals that sirens are still being tested electronically without the need of the familiar whine.

★ ★ ★

The power of positive prayer. **Carmela Costigan**, the flower count lady, was called upon to ask the blessing at the start of a Victoria Chamber of Commerce luncheon this week and five minutes later guest speaker **Hal Wyatt** of the Royal Bank pulled her number out of a hat in the chamber's monthly draw. She was richer by $125.

About 300 people have volunteered to say grace at the next meeting.

★ ★ ★

BCTV's legislative reporter **John Gibbs** is leaving Victoria.

He's off to Halifax to join the CTV national after a year here. From Halifax, he'll be covering the four Maritimes provinces.

COLD WATER, HOT SUN — what better way to pass a summer's day than splashing around in the Beacon Hill wading pool? Four-year-old Adam Barron sits in front of the pool's inflow pipe while sister Leah, 7, directs the water over his back with her toes. And according to the weatherman, the sunshine promises to continue through the weekend to give office-bound adults a chance to join in the fun.

C. Saanich hearing appalling: Genstar

Central Saanich council's handling of Monday's public hearing on the official community plan was appalling, Genstar Development Co. officials said Thursday.

The company will ask council to reconvene the meeting, said Barry Sharpe, manager of Genstar's Victoria office.

"The handling of the meeting goes beyond disappointment . . . to disapproval," Sharpe said.

He said Ald. George MacFarlane, chairman of council's subdivision and zoning committee, had given assurances all questions raised by citizens about the municipality's official community plan would be publicly aired.

However, a number of the the 33 items minuted by the committee as matters concerning the plan were never discussed at the meeting.

"It's appalling. I think Ald. MacFarlane broke faith with the people," he said.

Sharpe was particularly upset with the summary way the committee dealt with Genstar's proposal for a housing development on 50 acres the company owns west of Wallace Drive.

He said the discussion lasted only about 15 minutes and the matter was then dumped when Ald. Percival Lazarz moved that the official plan be accepted and referred to the next meeting of council. The vote was five to two with Aldermen Earle Tabor and Francis Waring opposing.

Waring felt council was treating Genstar shabbily by not permitting more discussion on the proposal but when he asked MacFarlane what action he intended to take, MacFarlane remained silent.

"The people of Central Saanich should start attending more meetings to find out how the major issues are being handled at council and committee level."

Sharpe said that during the public hearing no one had spoken out strongly against the proposal. Indeed, he said, two citizens had suggested council should at least consider it.

"It's the first proposal we've made where we've got a positive response from the public," Sharpe said.

The company has been trying to get approval for a development on a portion of 240 acres it owns in the area. Two other proposals have already been rejected by council. The current scheme is a scaled-down version of the previous two and includes an offer of 39 acres of prime waterfront and creek frontage to the municipality for use as open space.

Sharpe said the proposal represents the minimum position of the company.

"We've gone as far as we can go," he said.

But council appears adamant in pushing for a resort complex on the site. The company's 89 acres west of Wallace Drive is already zoned for such a purpose and one of the recommendations in the community plan proposes rezoning the company's 150 acres east of Wallace into the same category.

Sharpe said the company would never consider building such a complex.

"There's not a hope. It's just not economically viable."

Big top charged as fire hazard: show carries on

The city fire department has laid charges against Kaleidoscope Theatre Productions because of alleged fire hazards at its Theatre Under the Big Top.

But the waterfront tent is still offering two shows daily.

Deputy chief Mike Heppell said enforcement was on behalf of the provincial fire commissioner and violations are against the Fire Services Act of B.C.

He said consideration was being given to obtaining a court injunction to close the tent, but at city council meeting Thursday, manager Jim Bramley was authorized to use discretion in discussing the fire requirements with Kaleidoscope management and avoid a shutdown.

Aldermen were told the company is prepared to complete the requirements to the satisfaction of authorities.

Kaleidoscope manager Colin Gorrie said today the company had not intended to avoid compliance or to endanger the public. There had been previous fire department approval of a tent show which Kaleidoscope believed was still valid. However, the requirements kept changing, Gorrie said.

Fire controls had come about through long and sometimes tragic experience, the deputy said, and "we cannot condone flagrant disregard of these regulations."

Heppell said the premises at the foot of Humboldt Street were inspected July 9 and on the following day Kaleidoscope was given written notice that the show tent would have to meet requirements for such things as exits and electrical installations. It was also noted there were surplus combustibles and a lack of portable fire extinguishers.

According to the act, the tent should bear a certification of its flame-spread rating, which was not provided.

Further, it is charged, the theatre company failed to submit plans and specifications for a place of public assembly, and obtain approval of the fire commissioner, prior to opening performances.

City manager Jim Bramley said the summons was served because of failure to comply fully with safety requirements.

"They went a long way toward meeting those requirements, but they had a long way to go," he said.

Matinee and evening performances — for children and adult audiences — were scheduled to run through August.

City refuses Socreds beer

Social Credit beer in Centennial Square was rejected Thursday by city council.

Aldermen vetoed political brew with the argument that primarily cultural and volunteer community groups unable to raise money by any other means should be permitted a beer garden licence.

The Victoria Socred constituency association wanted a beer garden to help it celebrate B.C. Day Aug. 6.

With Mayor Mike Young abstaining from debate and voting, aldermen turned down the application 5-2.

Ald. William McElroy said political parties should raise money by selling memberships, and if they could not raise enough members they did not deserve to be the government.

"I don't believe political parties should run beer gardens — even the Rhinocerous Party," he said.

Community and charitable efforts to sell beer are fine, said Ald. Bob Wright. "But if political parties have to sell beer in the public square, there's something wrong. History has shown us that politicians and political parties should stay away from beer halls."

The two votes in favor of the application were by aldermen Robin Blencoe and Murray Glazier.

Jubilee opens board debates

Royal Jubilee Hospital Board director Peter Bunn today said he hoped the community would not lose through apathy a victory won Thursday night when the board voted 7-4 to make all future meetings open to the press and public.

"I hope representatives from the doctors, nurses, union people and the general public will attend these meetings. This was a long, painful battle and we hope it will be worthwhile."

In 1978 a motion to open RJH board meetings to the public and media had been defeated 11-1.

Board Chairman Terry Prentice today said he was satisfied with the board's decision.

"Whatever the board decides is fine with me."

The first public meeting of the board will take place Aug. 30, if a brief to Health Minister Bob McClelland on open heart surgery is ready by that time.

Normally there is no August meeting but Prentice said he would call one to deal with the urgent brief if it is ready. McClelland has asked the hospital to suggest a way to implement its proposal to increase open heart operations to nine a week from six.

McClelland has already approved the plan in principle.

Prentice was not present during the debate and vote on the motion to open board meetings to the public as he had to stand by to provide information to provincial Highways Minister Alex Fraser, whose estimates were being debated in the house. Prentice is an engineer in Fraser's ministry.

Acting chairman Eric Simmons spoke briefly against the motion just prior to the vote.

In presenting the motion, Bunn told the board: "The Royal Jubilee Hospital is, from a medical standpoint, a very fine hospital. Each of us on this board, I feel sure, wishes to serve the community and the hospital to the very best of his or her ability.

"This cannot be done in secrecy, in nearly total isolation from the people it serves and who by means of various forms of taxation make possible its operation."

Today, Bunn said a brief survey indicated that about 90 per cent of the doctors, nurses and other Jubilee staff members supported the concept of open board meetings.

"I hope many of these people will attend, along with the general public. Meetings can be tedious but the work of the hospital is important"

Honors lined up for tube winners

More than 18 trophies and plaques will be awarded in connection with the annual Great Inner Tube Race and dance this weekend.

The dance is at 8 p.m. Saturday at Victoria Curling Rink and races start at 1:15 p.m. Sunday in the Gorge.

Costume theme for both events is the 1950s era.

Meanwhile, the Kinsmen today announced the price list for food and beverages to be sold Sunday at Kinsmen's Gorge Park, the finish line for the race.

Pop will be 15 cents, hot dogs a quarter and hamburgers 40 cents. Various companies have provided food at cost to enable Kinsmen to keep prices at bargain rates.

More than 5,000 hot dogs and hamburgers were sold last year and the total is expected to go higher this Sunday.

Contestants must check in at the official stand in Gorge Park by noon Sunday. Spectators should arrive at the park, or anywhere along Gorge Road between Craigflower Bridge and Tillicum, in time for the parade which begins at 12:30 p.m. Races start at 1:15 and presentation of trophies will begin in Gorge Park about 3 p.m.

Trophies have been donated by the following companies and organizations:

Meagher's Distillery, Carling O'Keefe, Gray Beverages, Jeune Bros., Gar's Trophies, Wellburn Groceries, Pepsi Cola, Seven Up, Associated Sheet Metal, McGavins Bakery, Ivy's Disco, the Hampton Park Hustlers, Reg Midley Motors, Garden City Auto, Swiftsure Inn, CKDA, Kinsmen Club, and Home Lumber.

All net proceeds from the dance and the race go to amateur sport.

The event is organized by Hampton Park Hustlers and over-all sponsor of the event is the *Victoria Times*.

CKDA is assisting with the dance and CFAX has put together a four-hour stage show from noon to 4 p.m. Sunday at the finish line in Gorge Park.

A complete schedule for contestants and spectators will be printed Saturday in the *Times*.

TORONTO STOCK EXCHANGE TRADING

Distributed by CP
Toronto Stock Exchange-July 27

Complete tabulation of Friday transactions. Quotations in cents unless marked $. z—Odd lot, xd—Ex-dividend, xr—Ex-rights, xw—Ex-warrants. Net change is from previous board-lot closing sale.

Stock	Sales	High	Low	Close	Net Ch'ge
A and B					
A.G.F.M	6700	255	255	255	
Aby Gln w	100	490	490	490	
Abitibi	10460	$18⅞	18¾	18¾	
Abitbi 10	392	$53¼	53¼	53¼	— ¼
Acklands	150	$16⅜	16⅜	16⅜	— ⅛
Acklnd 2p	z50	$14⅞	14⅞	14⅞	
Action Trd	z100	70	70	70	
Adanac M	4400	269	255	255	—10
Afton Min	2600	$16½	16¼	16½	+ ¼
Agnico E	1900	$7¼	7⅛	7⅛	
Ahed C	500	140	135	135	— 5
Albany	55900	103	98	100	— 2
Alt Energy	16800	$31	30½	31	+ ½
Alta Gas A	20685	$23¼	22⅞	23¼	+ ⅛
Alta G F	490	$27¾	27¾	27¾	— ¼
Alta G 9.76	580	$27	26¾	26¾	— ½
Alta G 7.60	10000	$25⅛	25⅛	25⅛	
Alta G 6⅜	2040	$32⅛	31⅞	32⅛	+ ⅛
Alcan	24626	$39⅛	38¾	38¾	— ¾
Algo Cent	1400	$22	22	22	
Algoma St	2000	$27¼	26⅝	26⅝	— ⅝
AStel p	300	$26⅛	26⅛	26⅛	— ⅜
Allarco Dv	4116	$52¾	52½	52½	— ¼
Almin 4½ p	1330	$42	39¼	42	+2½
Am Bonza	8205	$20	19¼	20	+ ½
Am Eagle	2200	310	305	310	+12
Am Leduc	27500	38	35	35	— 1
Andres W A	1775	$14	13½	13⅝	— ⅜
Andres W B	2000	$14¼	14	14¼	+ ⅛
Ang CT 315	100	$39	39	39	+ 1
Ang D Gld	850	165	160	165	+ 5
Ang U Dev	1000	$5⅛	5	5⅛	+22
Aquitaine	13225	$37¼	36	36⅞	+1⅛
Arbor C	850	102	102	102	— 8
Argosy	5240	33	32	32	— 1
Argus B pr	z4	$33¼	32	32	
Argus C pr	300	$9	8⅞	9	
Asamera	12450	$18⅛	17⅞	17⅞	+ ⅛
Asbestos	8100	$42¾	42	42½	— ¼
Atco A	4200	$22⅜	21¾	22	+ ⅛
Atl C Cop	700	69	69	69	+ 4
Atlas Yk	4000	61	60	60	
Ato Hard A	900	$14⅜	14⅛	14⅛	— ⅛
BC Sugar A	300	$37¼	37	37¼	— ⅛
BP Can	2670	$27	26⅞	27	+ ¼
Banister C	200	$13⅜	13⅜	13⅜	— ⅛
Bank BC	150	$32¾	32¾	32¾	
Bank Mtl	20126	$25⅛	24⅞	25	+ ⅛
Bank N S	50394	$24¼	24	24⅛	— ⅛
Bankeno	13300	425	410	425	+15
B Cdn Nat	1900	$15¾	15⅝	15¾	+ ⅛
Barbecon	500	$16	16	16	+ ½
Bary Expl	2100	153	150	150	— 3
Baton B	110	$13½	13½	13½	+ ¼
Bay Mills	200	$15¾	15¾	15¾	+ ¼
Bell Canad	64829	$21⅝	21⅜	21⅝	+ ⅛
Bell A pr	z10	$63¾	63¾	63¾	
Bell D pr	300	$64½	64½	64½	+ ¾
Bell 2.28	600	$32⅛	32⅛	32⅛	
Bell 1.80	250	$23½	23¼	23½	+ ¼
Bell 1.96	1500	$26⅝	26⅝	26⅝	
Beth Cop A	100	$18¾	18¾	18¾	
Black P A	100	$18	18	18	
Bombr	100	$12	12	12	
Bonza O	6861	$7⅞	7⅛	7¾	+ ½
Bow Valy	2860	$28¼	27⅞	28	— ¼
Bow-m pr	z20	$42⅛	42⅛	42⅛	
Bralor Res	300	$14⅝	14½	14⅝	+ ⅛
Bramalea	950	$18½	18	18½	+ ¼
Brascan A	11629	$22½	22⅛	22⅛	— ¼
Brscn 8½	400	$27½	27½	27½	— ¼
Brenda M	700	$19½	19½	19½	
Brinco	2000	$7½	7⅜	7⅜	— ⅛
BCFP	4075	$24⅛	24	24	— ¼
BC Pack B	150	$70½	70½	70½	
BC Phone	2080	$17½	17⅜	17⅜	— ¼
BCPh 4¾ p	z50	$59	59	59	
BCPh 6 pr	z1	$72½	72½	72½	
BCPh 6.80	z40	$21⅞	21⅞	21⅞	
Broul Reef	18000	61	60	60	
Brunswk	4740	$9	8¾	8¾	+ ⅛
Budd Can	200	$7⅜	7⅜	7⅜	+ ⅛
C					
CC Yachts	2600	405	400	405	
CAE	3000	$12⅜	12	12	
Cad Frv	11250	$16⅞	16⅝	16¾	— ⅛
Cad Frv A	225	$10¼	10¼	10¼	+ ⅛
Cal Pow A	14637	$45⅜	45	45⅜	+ ⅜
Cal P 5 p	z10	$68½	68½	68½	
Cal P 10 p	25	$110	110	110	+1¼
Cal P 9.80	z5	$108⅛	108⅛	108⅛	
Cal P 9.75	z5	$106½	106½	106½	
Calvrt Dle	200	255	255	255	
Calvert	11500	68	67	67	
Cam Mine	8000	29	28	29	+1½
Camflo	4786	$15⅝	15½	15½	
C Chib A	9900	$7⅜	7	7⅜	+ ⅜
Camp RL	3150	$22⅜	22	22⅜	— ⅛
CDC pr B	205	$114	114	114	
Can Malt A	340	$32¾	32½	32½	
C Nor West	5900	$12⅞	12½	12¾	+ ⅛
C Packrs	1350	$27¾	27½	27½	+ ¼
Can Perm	2407	$19	18¾	19	+ ⅛
CS Pete	8955	$6⅛	5⅞	6⅛	+ ⅛
Can Trust	3130	$26	26	26	
C Trust 7¼	240	$20¼	20¼	20¼	
Cdn Arrow	12000	44	40	44	+ 2
CCablesy A	800	$12	11⅞	12	+ ¼
C Cable w	7200	190	188	188	+ 3
Cdn Cel	460	$10⅛	10⅛	10⅛	— ⅛
C Formost	1200	$8¾	8½	8¾	+ ¼
CG Invest	400	$23	23	23	
C Hidrogas	3450	$6⅞	6¾	6⅞	+ ⅜
C Homestd	16300	$22⅜	21½	22⅜	+1⅛
C Hydro pr	100	$13⅛	13⅛	13⅛	+ ⅛
CI Bk Com	40026	$27¾	27¼	27¾	+ ¼
CIL	1720	$23¼	23¼	23¼	
CLI Pete	1500	195	195	195	
C Marconi	3445	$15	14⅜	15	+ ⅝
C Merrill	z1	$21½	21½	21½	
CNat R	2700	$6⅛	6	6	— ⅛
C Ocdental	1250	$39¾	39¼	39¼	— ¼
CP Inve	1000	$30½	30¼	30¼	— ½
CP Ltd	61525	$33	32⅜	33	+ ⅝
C Reserve	4900	$18½	18	18⅜	+ ⅜
Cdn Sup O	1225	$140	139½	139½	—1½
Cdn Tire	150	$29	29	29	— ¾
Cdn Tire A	5817	$30⅞	30⅝	30⅞	+ ¼
C Uilties	3100	$19	18¾	18¾	— ¼
CU 10¼	570	$27⅜	27¼	27¼	— ⅛
C Util 7.30	125	$24¼	24¼	24¼	
Candel Oil	1000	$41	41	[illegible]	
Canray	13500	220	205	210	—10
Canron A	900	$28½	28½	28½	
Cara	7800	$14¼	13½	14¼	+ ½
Carl OK	2605	$6	5⅞	5⅞	
Carl A p	100	$27⅜	27⅜	27⅜	
Carma A	17800	$15	15	15	
Cassiar	425	$11¼	11¼	11¼	
Celanese	2700	$6	5⅞	6	+ ⅛
Cenex	12700	199	185	190	— 1
Cent Pat	200	250	245	250	
Centurion	400	$6¼	6¼	6¼	+ ½
Chnclr	10310	455	435	450	+15
Charter Ol	320	230	230	230	+ 4
Cherokee	4800	$9½	9⅜	9⅜	— ⅛
Chib Kay	500	10	10	10	
Chieftan D	13205	$30⅝	29¾	30	+ ½
Chieftain p	50	$225	225	225	
Chrysler	1200	$10½	10⅛	10¼	— ¼
Coch Will	7200	70	70	70	
Coch-Dun	100	$10½	10½	10½	
Cockfield	100	420	420	420	— 5
Comb Met	24000	38	37	37	
Cominco	4360	$39⅛	39	39	— ⅛
CC Tr p	400	$11⅝	11⅝	11⅝	+ ⅛
Comtech	2300	250	250	250	
Cotech A p	z66	$5⅛	5⅛	5⅛	
Coniagas	1000	119	119	119	+ 4
Con Bath A	55150	$14¼	13⅞	14	+ ¼
Con Fardy	9133	405	390	395	—10
C Durham	10100	177	175	177	+ 2
C Marben	14100	186	176	186	+11
C Morisn	6400	210	200	205	+10
Cons Prof	10200	60	57	57	+ 2
C Rambler	1500	240	235	235	—14
C Rexspar	1200	59	58	58	— 3
Con Textle	300	$5	5	5	+10
Con Distrb	2115	$12½	12¼	12⅜	
Cons Gas	4899	$23½	23¼	23½	+ ¼
Con Gas A	z20	$76	76	76	
Con Gas B	z15	$76	76	76	
Control F	400	$5¼	5¼	5¼	— ⅛
Conuco Ltd	500	$5¼	5⅛	5¼	+ ¼
Conventrs	1500	$8¾	8¾	8¾	
Conwest	800	$7½	7⅜	7½	+ ¼
Cooper C	200	$7¼	7¼	7¼	— ⅜
Cop Fields	1900	$5¼	5⅛	5¼	+ ⅛
Corby vt	100	$29¼	29¼	29¼	
Corby B	z50	$27¼	27¼	27¼	
Corp Food	100	$19	19	19	
Coseka R	11880	$8¾	8⅝	8⅝	— ⅛
Costain Ltd	700	$15¼	15⅛	15⅛	
Courvan	2000	17	16½	17	+ ½
Craigmt	2000	$6⅞	6¾	6⅞	+ ⅛
Crain R L	634	$12⅜	12	12⅜	+ ⅜
Crestbrk	1000	$16¾	16½	16¾	+ ¼
Crwn Life	z9	$63¾	63¾	63¾	
Crush Intl	3400	$14⅞	14⅝	14⅝	— ¼
Cuvier M	1500	47	46	47	— 1
Cygnus A	z10	$11¾	11¾	11¾	
Cygnus B	z30	$11¾	11¾	11¾	
Cyprus	18400	$16¾	16⅛	16⅝	+ ⅝
Czar Res	11520	$10⅛	9¾	9¾	— ¼
Czar Res p	1490	$30	29½	30	+ ⅛
D to G					
DRG Ltd A	1600	$6⅜	6¼	6⅜	+ ⅛
Daon Dev	6350	$16½	16¼	16⅜	— ⅛
Daon 8⅝ p	700	$9⅜	9⅜	9⅜	— ⅛
Datline	100	$7¾	7¾	7¾	
D Eldona	900	127	125	125	— 4
Denison	5358	$28⅞	28½	28⅞	+ ¼
Dicknsn	4350	$8½	8¼	8⅜	+ ⅛
Digtech	3550	$5⅛	490	5⅛	+27
Discovry	z60	100	100	100	
Doman I	3100	$9½	9¼	9½	+ ¼
Dome Mine	2573	$45¼	44½	45¼	+ ¼
D Pete	144540	$49⅜	48⅜	49	+ 1
D Bridge	20974	$36¼	35¾	36¼	+ ⅛
DBg r	136640	92	88	90	
D Citrs A	560	$5½	5½	5½	
DExplor	22200	34	32	32	— 1
Dofasco A	3183	$32½	32¼	32¼	+ ¼
Dofasco B	z2	$32¼	32¼	32¼	
Dom Store	z10	$18⅜	18⅜	18⅜	
D Textle	1540	$13½	13¼	13½	+ ⅛
Domtar	13350	$27⅛	26¾	27	
Dunde Pal	4000	45	43	43	+ 1
Du Pont A	1525	$23½	23⅛	23½	
Dylex L A	31600	$11¾	11½	11½	— ⅜
Dynamar	30200	259	250	256	+ 8
E-L Fin	200	$11¾	11¾	11¾	
East Mal	700	157	156	156	— 3
East Sul A	3605	255	245	255	+ 9
Estn Prov	100	$8¾	8¾	8¾	
Ego Res	13050	230	225	230	+ 5
Elhm A	300	$5½	5⅜	5½	— ⅛
Elks Stors	2100	$6¾	6¾	6¾	— ⅛
Emco	2100	$11⅜	11¼	11¼	— ⅛
Emco w	700	385	370	370	—15
Exquisite	500	350	350	350	
Extndcar	300	$8⅝	8½	8⅝	— ⅜
Extd A	300	$8⅞	8¾	8⅞	
Falcon C	10362	$8	7⅞	8	+ ¼
Flbrg Nik A	15235	$64	61¾	62⅞	+ ⅝
Fed Ind A	2300	$6½	6⅜	6⅜	— ¼
Fed Pion	z50	$38	38	38	
Fidelity Tr	200	$5	5	5	+ ½
Finning T	500	$36½	36	36	
F City F wt	300	400	400	400	
F Cty Tr C	700	$8⅜	8¼	8¼	— ⅛
F Mar	5880	142	140	142	+ 2
Foodex p	330	$7⅞	7⅞	7⅞	+ ⅛
Ford Cnda	300	$69½	69½	69½	+ ¼
Francana	5600	$16	15¾	16	+ ¼
Fraser	z4	$16⅜	16⅜	16⅜	
G M Res	7050	$5½	5¼	5½	+ ⅜
Galtaco A	700	$10	10	10	
Gaz Metr	1700	$5⅞	5¾	5¾	
Gaz 5.40 p	z5	$60	60	60	
Gaz 5½ p	z10	$60½	60½	60½	
Gen Baker	600	$8¾	8½	8½	— ¼
GMC	430	$67	66⅞	67	+ ¼
Genstar L	1984	$22½	21½	21½	— 1
Giant Yk	100	$10¾	10¾	10¾	— ⅛
Gibraltar	10935	$8¼	8	8⅛	
Goldale A	1200	$5¼	5¼	5¼	— ⅛
Golun	327412	260	195	250	+60
Graft G	500	$13¾	13½	13¾	+ ¼
Graft G A	100	$12½	12½	12½	+ ½
Graft G p	100	$36½	36½	36½	— ⅜
Granduc	1200	139	132	139	+ 7
Gt Oil Sds	1054	$24	23¾	24	+ ¼
GL Forest	650	$45½	45	45½	+ ½
GN Fin	300	250	250	250	+ 7
G Goose A	900	$13½	13¼	13¼	— ¼
Greyhnd C	3000	375	325	375	+50
Greyhnd	145	$22	22	22	
Gulf Can	8375	$59	57¼	59	+ 2
Gulfstrem	24500	69	67	69	+ 1
H to L					
HCI Hldg	100	$12¼	12¼	12¼	+ ¼
H Group A	700	415	415	415	
Hard Crp A	300	292	292	292	— 8
Harlequin	3810	$15⅜	15¼	15⅜	+ ⅛
H Wood	1100	175	175	175	
Hatleigh A	780	$6⅜	6⅜	6⅜	+ ⅛
Hatleigh B	620	$6½	6¼	6¼	— ¼
Hawker	1300	$12½	12⅛	12½	+ ¼
Hayes D	850	$11⅛	10¾	10¾	— ⅜
Hedway A	900	$5⅞	5⅞	5⅞	+ ⅛
Highmont	7525	$8⅛	8	8⅛	+ ⅛
Holinger A	8391	$42½	42	42	
Home A	10449	$62½	60¾	62½	+1¾
Home B	325	$59¼	59¼	59¼	+ ¼
H Bay Mng	7460	$21¾	21½	21¾	+ ¼
H Bay Co	25215	$26⅞	26¾	26¾	
HBC pr	4206	$23	22⅞	23	
HB Oil Gas	8100	$72¼	71½	72¼	+ 1
Hu-Pam	15450	47	37	45	+10
Husky Oil	7659	$59⅛	58½	59	+ ⅜
Husky E w	300	$38	38	38	
IAC	8117	$17¾	17⅝	17¾	+ ⅛
ITL Ind	500	380	380	380	
ITL Ind pr	100	$24	24	24	
IU Intl	9143	$14¼	14	14	— ¼
Imasco	9627	$40	40	40	— ¼
Imp Oil A	26638	$36½	36	36½	+ ½
Imp Oil B	z4	$35¾	35¾	35¾	
Inco	51910	$23¼	22⅝	23¼	+ ½
Indal	13400	$15	14¾	15	+ ¼
Indusmin	100	$20¼	20¼	20¼	— ¼
Inglis	600	$15	15	15	
Inland Gas	175	$13⅛	13⅛	13⅛	— ¼
Inter-City	22481	$16	15¾	16	+ ½
Inter C B w	6500	$12¾	12¼	12½	+ ½
IBM	291	$80	80	80	
Int Mogul	300	$7	7	7	
I Mogul A	300	$14	14	14	+ ⅛
Intpr Pipe	3389	$18⅞	18¾	18⅞	+ ¼
Ipsco	1334	$18½	18½	18½	+ ⅛
Iron Bay T	100	$6½	6½	6½	
Irwin T A	1200	375	370	370	
Island Tel	200	$17	17	17	
ISO	5100	281	280	280	— 5
Ivaco	2816	$17¼	17	17¼	+ ¼
Jannock	18700	$27¼	27¼	27¼	
Jannock 8	270	$15	14⅞	15	
Jannock w	1000	$15¼	15	15	— ¼
Jorex Ltd	3500	32	32	32	— 1
Joutel	7250	113	111	113	
Kaiser Re	4600	$25⅛	24⅞	25	
Kam Kotia	10600	$5⅜	5	5⅛	+ ⅛
Kaps Tran	4800	170	166	166	— 4
Keeprite B	400	$14½	14½	14½	
Kelsey H	1485	$23⅞	23	23⅞	+ ⅝
Kerr Add	7210	$9¾	9½	9½	— ¼
K Anacon	17875	39	37	39	+ 3
Labatt A	12071	$22	21½	21¾	— ¼
Labatt A p	500	$22	21⅞	21⅞	+ ¼
Lab Min	z20	$40⅞	40⅞	40⅞	
Lacana	1700	$6	5¾	5¾	— ¼
Lacana w	500	370	370	370	
Laidlaw A	3900	$14⅝	14⅜	14⅝	+ ⅜
LOnt Cem	900	$5⅜	5	5	— ¼
L Shore	100	350	350	350	
Lamb M A	200	160	160	160	— 5
Lasitr Km	19300	102	93	102	+12
Laurasia	18000	38½	36½	38½	+2½
Lau Fin p	z50	$14⅞	14⅞	14⅞	
Lava Cap	[illegible]	[illegible]	142	142	— 8
Leigh Inst	1000	$10	10	10	
Liberian	z50	$7⅝	7⅝	7⅝	
LL Lac	1500	405	400	400	— 5
Lob Co A	300	425	420	425	+15
Lob Co B	900	430	420	430	+15
Lob Co pr	150	$29⅜	29⅜	29⅜	— ⅛
Lochiel	3450	$5¼	5	5⅛	— ¼
Lytton M	8800	27	25½	27	+ 1
M to O					
MDS Helth	600	$12⅝	12⅝	12⅝	
MICC	950	$12¾	12½	12¾	+ ¼
MICC A	1950	$26¼	26	26	— ¼
Micc 8 p	200	$28⅛	28⅛	28⅛	
Maclarn A	600	$19¼	19	19	
Mclan H A	100	$22½	22½	22½	
MB Ltd	28094	$27⅞	27⅛	27½	— ½
Madeline	1100	164	160	164	+ 3
Madsen	1300	138	132	138	— 1
Magna A	3700	$13	13	13	
Magna B	200	$13¾	13¾	13¾	
Magnason	500	280	280	280	+ 5
Magnetcs	5800	170	168	168	— 2
Majstc Wil	55520	425	405	415	+10
Maplex M	z63	$10	10	10	
Maritime	613	$25¾	25⅝	25⅝	— ⅛
Mar T 860	1100	$10⅜	10⅜	10⅜	
Mar T 940	100	$10½	10½	10½	
Mark Spnc	1400	$8¼	8¼	8¼	+ ⅛
Mass Fer	6955	$14	13¾	14	+ ⅛
Mas F A	1000	$21	20⅞	21	
Mas F B	1600	$21	20⅝	21	+ ¼
Mc Adam	3000	32	31	31	+ ½
Mc Intyre	20600	$46½	45	46½	+ ½
McLaghln	250	$7⅞	7⅞	7⅞	— ⅛
McLghl 9 p	700	$21¾	21½	21¾	+ ¼
McLghl 10p	400	$15⅝	15⅝	15⅝	+ ⅛
Melcor	700	$14⅞	14¾	14¾	— ¼
Mercantil	2247	$16⅝	16⅜	16½	
Merland E	25770	$14¼	13⅝	14	— ¼
Midcon	800	200	198	200	
Mikes Subs	500	255	250	255	+ 5
Minrl Res	4000	294	289	290	+ 1
Moffat A	200	$12¼	12¼	12¼	
Molson A	2680	$24½	24¼	24½	+ ⅜
Monarc W	1000	70	70	70	— 5
Monenco A	600	$12½	12⅛	12½	+ ⅜
Moneta P	2000	40	40	40	
Mtl Trust	z83	$18¾	18¾	18¾	
Moore	12304	$36¼	36	36¼	
Mtn States	27850	$15⅞	15	15¾	+ ⅛
MSL p	1500	$10½	10½	10½	
Murphy	5050	$24¼	23¾	24¼	+ ⅝
N B Cook	100	490	490	490	—22
NBU Mine	29518	360	335	355	+15
Nat Drug	400	$10⅞	10⅞	10⅞	— ⅝
Nat Pete	7200	118	112	117	+ 2
Nat Trust	z25	$24	24	24	
Nemco	4900	265	260	260	— 5
NB Tel	344	$22¾	22⅝	22¾	+ ¼
N Kelore	5000	16½	16	16½	
N Provid D	2800	69	69	69	— 1
N Que Ragl	1300	260	258	260	
N Senator	3000	13	12	12	—1½
N York Oil	7550	330	320	325	
Nfld Tel	200	$10⅝	10⅝	10⅝	+ ⅛
Nick Rim	17000	22	22	22	
Noranda	27592	$49½	48¾	49⅜	+ ⅝
Norbaska	1500	49	49	49	+ 2
Norcen	28218	$23½	23¼	23½	+ ⅜
Norcen B	100	$24¼	24¼	24¼	
Norcn 150	100	$36¼	36¼	36¼	+ ¼
NC Oils	400	$14¼	14¼	14¼	+ ⅞
Nor Ct 785p	3000	$24¾	24¾	24¾	
Nor Tel	1180	$45¼	44¾	45	+ ½
NTecm B w	1125	$23½	23¼	23½	+ ½
Northgat	10800	$7⅝	7¼	7⅝	+ ⅛
Northld	5100	19½	19	19½	+ ½
NS Savngs	900	$12	12	12	
Nu-Wst A	8350	$23	22½	22½	— ⅛
Nu-Wst p	650	$20	20	20	
Nu-Wst 9 p	z25	$20½	20½	20½	
Nufort Res	29666	42	39	41	
Numac	4850	$37¼	36⅝	37	+ ⅛
Oakwood P	15155	$11⅝	11¼	11⅜	
Obrien	8010	219	212	215	— 4
Oceanus I	300	200	175	200	+30
Ocelot A	600	$17⅜	17⅛	17⅛	— ⅛
Ocelot B	4150	$17⅛	16⅞	17⅛	+ ¼
Onaping	17900	208	204	204	— 1
Oshawa A	19002	$9½	9¼	9½	+ ⅜
Osisko	12500	26½	25½	25½	
Oxford A	250	$17⅜	17⅛	17⅛	— ⅜
P to S					
PCL Indust	1100	$6	6	6	— ⅛
Pac Coper	2500	183	182	182	— 1
Page Pet	4000	$16⅝	16¼	16½	+ ¼
Paloma P	153	$5½	5½	5½	— ¼
Pamour A	17050	$7⅜	7⅛	7⅛	+ ⅛
Pamour B	100	$7⅛	7⅛	7⅛	
Pancana I	15900	270	225	235	—30
PanCan P	1450	$56¼	56¼	56¼	+ ¼
Parlake	29300	248	231	248	— 2
Patino N V	z10	$22⅛	22⅛	22⅛	
Po Ben O	14150	260	240	245	+15
Pembina	7500	$9⅞	9¾	9¾	
Pennant	52850	199	184	196	+14
Penningtn	200	$7¼	7¼	7¼	— ⅛
Peningtn p	z25	$5¼	5¼	5¼	
Phoenix	500	480	475	480	+15
Petrofina	3400	$39	38¼	39	+ ¾
Petrol	9400	$7¼	6⅞	6⅞	— ⅛
Peyto Oils	2100	$12⅞	12¾	12⅞	— ⅛
Pine Point	3150	$34⅞	34¼	34⅞	+ ⅛
Place G	4350	310	305	310	+ 5
Placer	6650	$31	31	31	+ ⅛
Pop Shops	900	325	325	325	
Powr Corp	13892	$14	13⅞	14	+ ¼
Prado Exp	1000	55	55	55	
Precamb	15240	435	415	415	—10
Pre Trst	z50	$70	70	70	
Preston	600	$19½	19½	19½	— ⅛
Prov B Can	1267	$15½	15½	15½	+ ⅛
QMG Hldg	1600	81	81	81	+ 3
Qasar Pet	800	$14⅜	14	14⅜	+ ⅜
Que Sturg	22436	293	280	285	+ 5
Ram	1300	$10¼	10¼	10¼	+ ¼
Ranger	25126	$30¼	28½	30	+1⅝
Rayrock	10100	220	215	215	
Readers D	100	$8⅛	8⅛	8⅛	— ⅜
Redpath	1000	$14½	14½	14½	— ⅛
Redstone	27000	61	59	61	
Reed Pap A	1200	$9⅝	9⅝	9⅝	+ ⅛
R Sth A	2057	$10	10	10	
Reichhold	3031	$13	12¾	13	+ ½
Reich 7¼ p	500	$16½	16½	16½	+ ½
Reitman A	300	$16⅞	16⅞	16⅞	+ ⅛
Res Servic	10800	455	440	440	—10
Revelstk	200	$9½	9½	9½	+ ⅜
Revnu Prp	21953	178	173	178	+ 8
Rileys D	200	175	175	175	
Rio Algom	3342	$29¼	29¼	29¼	
Rolland	1975	$11⅜	11⅛	11⅛	— ¼
Roman	550	$34½	34½	34½	+ ½
Ronyx Cor	400	380	380	380	+ 5
Rothm A p	100	$87	87	87	
Rothm 2p	900	$16¼	16⅛	16⅛	— ⅛
Royal Bnk	9056	$43⅝	43¼	43¼	— ⅜
Ryl T & M	200	$12½	12½	12½	+ ½
Ry Trsco A	16077	$16⅛	16	16	— ⅛
Ry Trsco B	z32	$16¾	16¾	16¾	
Russel A	3150	$13¾	13½	13¾	
Russel 9¾	400	$21½	21⅜	21½	+ ½
Sandwell A	200	$10⅜	10⅜	10⅜	— ⅛
Sceptre	27134	$7¼	6⅞	6⅞	
Sceptre r	95296	39	28	37	+11
Schneid	z20	$11⅛	11⅛	11⅛	
Scintrex	800	400	395	400	
Scot Lasal	2000	165	160	160	+ 2
Scot Paper	200	$13½	13¼	13¼	
Scot York	7275	$6¾	6½	6⅝	
Scotts A	10220	$12¼	12	12	— ⅜
Seagram	3970	$35¼	34¾	34¾	— ¼
Seaway pr	600	$5⅛	5	5⅛	+ ⅛
Shaw Pipe	300	$14¾	14½	14½	— ¼
Shell Can	22640	$24⅛	23⅝	24	+ ¼
Sherritt	12726	$10¾	10⅝	10¾	
Silverwd A	550	$11⅞	11⅞	11⅞	+ ⅛
Simco Eri	1000	380	380	380	
Simpsons	11200	370	345	370	+15
Simpsn S A	607	$8	8	8	
Simpsn S B	195	$7⅞	7⅞	7⅞	+ ¼
Sklar M	4200	290	275	290	+16
Skye Res	1300	$7¼	7¼	7¼	— ⅛
Skyline H	10050	415	400	410	+15
Slater Stl	200	$17¾	17¾	17¾	
Southm	1000	$26⅜	26¼	26⅜	+ ⅛
Spar Aero	1750	$10¾	10½	10¾	+ ¼
Spar Aero p	250	$20½	20½	20½	
Spooner	10700	86	84	84	+ 2
St Brodcst	2300	$11	11	11	+ ⅛
Stelco A	8844	$28⅝	28¼	28⅝	+ ⅛
Steep R	400	400	400	400	+ 5
Ster Trust	100	$17⅝	17⅝	17⅝	— ⅜
Strathrn A	2400	235	230	231	— 4
Sud Cont	z100	48	48	48	
Sulpetro B	12600	$15½	15⅛	15⅛	— ⅛
Sulivan A	2537	259	251	251	— 8
Surpass C	300	$9⅛	9⅛	9⅛	
T to Z					
Teck Cor A	2100	$14¼	14	14	— ⅛
Teck Cor B	2947	$13¾	13⅝	13¾	+ ⅛
Teledyne	1900	$11⅝	11½	11⅝	— ¼
Tex Can	5083	$69	68½	69	+ 1
Texaco pr	80	$136	136	136	— 2
Txsglf	7300	$29	28¾	29	
Thd CGI p	250	$32⅞	32⅞	32⅞	+ ⅜
Thom N A	514	$14¾	14¾	14¾	
Tone Craft	100	$10	10	10	+ ½
Tor Dm Bk	5749	$25	24⅞	24⅞	+ ⅛
TD Rlty p	625	$24¼	24	24	
Tor Sun	200	$12⅜	12⅜	12⅜	
Torstar B	6400	$20	19¾	20	— ¼
Total Pet	16180	$26	25¾	25⅞	+ ⅜
Totl Pet w	3300	$18½	18⅛	18⅜	+ ⅜
Traders A	5785	$17¼	17⅛	17¼	+ ¼
Trade 7½ p	z11	$45¾	45¾	45¾	
Trader 69 w	3625	425	400	400	—25
TrCan Res	[illegible]	[illegible]	296	300	— 5
Trns Mt A	1900	$10⅝	10½	10⅝	+ ⅛
TrCan PL	21666	$22⅜	21⅞	22¼	+ ¼
TrCan B pr	z30	$37⅞	37⅞	37⅞	
Travlway	100	$17	17	17	— ½
Trimac A	800	$35¼	35	35¼	+ ½
Trimac wt	650	$25¼	25	25¼	+ ⅛
Trinity Res	15200	$6	5¾	6	+ ¼
Turbo Cl A	z50	$14⅝	14⅝	14⅝	
Turbo Cl B	2520	$14⅞	14¾	14⅞	
Turbo Pr	100	$20	20	20	
Ulster P	138402	460	445	455	+25
Ultramar	z40	$8⅛	8⅛	8⅛	
Unico A	5183	330	330	330	
Unico B	5183	330	330	330	
Un Carbid	172	$20½	20½	20½	— ½
UGas A	9566	$12¼	12	12¼	
UGas 8¾	z75	$26⅞	26⅞	26⅞	
Union Oil	1900	$27⅝	27¼	27½	— ¼
U Canso	7000	$13½	13⅛	13½	+ ½
Un Corp	z50	$18	18	18	
Un Corp 59	z1	$17⅛	17⅛	17⅛	
Un Corp 63	z1	$18¾	18¾	18¾	
U Keno	2360	$15¼	14⅝	15⅛	+ ⅛
U Siscoe	3560	$10	9¾	10	+ ¼
Un Tire A	400	216	216	216	— 4
Un Tire 7p	55026	225	200	200	—45
UW OG	1000	135	135	135	
VGM Trsco	1170	$7⅝	7½	7⅝	+ ⅜
Van Der	1000	$5¼	5¼	5¼	
Verstl Cor	1660	$19⅜	19	19⅜	+ ⅜
Verstl Cor p	700	$15⅝	15⅜	15⅜	— ¼
Verstl C w	670	$6¾	6¾	6¾	+ ¼
Vestgron	1450	$16½	16	16¼	
Villcentre	300	$6½	6½	6½	— ⅛
Vulcan Ind	400	$12	11½	11½	— 1
Wainoco O	500	$28	28	28	+ 1
Walk GW A	8710	$40½	40⅛	40⅛	+ ⅛
Wardair	3400	375	375	375	
Wrintn	362975	142	128	138	+10
Wrntn r	103500				
Weldwod	2500	$23¼	23	23⅛	+ ⅛
Wstburne	5850	$49½	49	49	— ⅝
Wcoast Pt	8200	$24⅜	23⅞	24⅜	— ¼
W Pet A p	130	$48	48	48	— 1
Wcoast T	3956	$14⅞	14⅝	14¾	— ⅛
Wcoast w	4839	$5¾	5½	5¾	
West Mine	8700	$6⅞	6⅝	6¾	— ⅛
Westfair	100	$26	26	26	
Westfield	4500	425	410	425	
Weston	z25	$25	25	25	
Whonok A	2700	$16⅛	15⅞	15⅞	— ¼
Wilco	2500	22	21	22	+ 1
Willroy	2596	315	315	315	
Win-Eld	5000	15	15	15	+ 1
Wdfall	258800	85	59	81	+27
Woodreef	20900	53	51	53	— 1
Woodwd A	5100	$23	22¾	22¾	— ¼
Yk Bear	1200	$8⅝	8½	8⅝	+ ¼
Y Lambton	800	156	152	152	
Zellers A	1800	$9	8⅞	9	
Trust Units					
BBC R un	1585	$17¼	17	17	— ¼
BM-Rt un	2020	$12	11⅝	12	+ ¼
C Perm un	1100	$8	7⅞	7⅞	— ⅛
TD Realty	1099	$26¼	26	26	— ¼

Today's Markets

Toronto

TORONTO (CP) — The Toronto stock market rose moderately in active mid-afternoon trading today.

Among the 14 stock groups within the composite index, oil and gas led the six gainers while real estate and construction had the largest of the eight declines.

Trading in shares of Windfall Oils and Mines Ltd. resumed at 12:55 p.m. after a halt at 10:20 a.m. The stock rose six cents to 60 cents by 2 p.m..

Windfall said 421295 Ontario Ltd. has gained control of the company through the purchase of shares from three shareholders.

The Toronto Stock Exchange said shares of Multiple Access Ltd. have been removed from the trading list, since CFCF Inc. now is entitled to acquire all of the remaining shares.

Vancouver

VANCOUVER (CP) — Prices were mixed in heavy trading today on the Vancouver Stock Exchange. Volume to 11:01 a.m. was 2,845,457 shares.

Computrex Centres led trading in the industrials, dropping ½ at .26 on 3,000 shares. Hal Roach Studios gained .25 at $3.75 on 1,900, Pagurian Corp. was unchanged at $4.40 on 1,007 and Grouse Mountain remained steady at .75 on 1,000. Saratoga Processing was down ¾ at $27¼ and Potter Distillers dropped .05 at $1.75.

On the resource and development board, Tintina Silver Mines gained .55 at $2.85 on 159,800. Andex Mines was up .02 at .26 on 114,000, New Cinch Uranium gained .30 at $5.30 on 109,500 and Cream Silver Mines was up .07 at .69 on 93,000. Amber Resources gained .03 at $1.65 and Nuspar Resources was up .03 at .85.

Ashcroft Resources led trading on the curb exchange, gaining .15 at $1.45 on 315,400. Donegal Resources gained .23 at $1.35 on 294,700, Moly Mite Mines was unchanged at .63 on 27,000 and Beaver Gold Resources remained steady at .90 on 26,000. Hesca Resources was up .03 at .74 and Burlington Gold was unchanged at .36.

New York

NEW YORK (AP) — The stock market showed some scattered losses today amid continuing inflation and interest rate worries.

Several large banks raised their prime lending rates Friday to 11¾ from 11¾ per cent.

The increase had been initiated by the First National Bank of Chicago on Monday after the Federal Reserve raised its discount rate — the charge it sets on loans to its member commercial banks — to a record 10 per cent late last week.

Another source of caution was the government's report Thursday that consumer prices climbed 1 per cent in June, putting inflation at a 13 per-cent-plus annual rate for the first half of the year.

Braniff International was actively traded, off ⅛ to $11⅜.

London

LONDON (Reuter) — The London stock market fell moderately near the close of light trading today.

The *Financial Times* index was down 3.4 to 458.1.

Industrials, banks and oils were down while golds advanced.

Canadian shares were mixed.

Cattle

CALGARY (CP) — Receipts to 11 a.m. MDT today at the Calgary public stockyards totalled 135 head, consisting of light receipts of slaughter cows and feeder cattle. There were no slaughter steers or heifers offered. Slaughter cows traded steady to narrow local demand.

D1-2 cows 47-49, D3-5 43-47. Light feeder cattle receipts consisted mostly of common to medium types. There were too few feeder cattle in any class to quote prices. Common to medium feeder steers over 600 pounds 65-80, common and medium heifers over 500 65-75.

—VANCOUVER—

Complete tabulation of Thursday transactions. Quotations in cents unless marked $. Net change is from previous close of same lot type.

Stock	Sales	High	Low	Close	Net Ch'ge
Resource and Development					
Aaron	1200	737	710	710	— 15
Abella	16400	130	125	125	—1
Action	16100	140	135	135	—6
Agassiz	3163	118	110	115	+2
Alice Lk	2500	14	14	14	+1
Amber	24900	165	160	162	—3
Am Flr	6500	169	160	165	
Am Pyd	2460	190	180	180	—8
Andex	144000	24	21	24	+2
Anglo Bo	2400	145	140	145	+5
Arcdia	z475	22	22	22	
Argo go	900	400	400	400	
Arg Res	5800	305	300	305	+5
Avino	50000	90	85	89	+6
Azure	6000	90	87	90	
Barier R	9000	90	90	90	
Blmorl	3100	$9½	9¼	9½	
Benson	4000	30	30	30	
Betina	3500	92	90	90	—1
Bison	z26	54	54	54	
Blkdme	16200	210	195	205	—5
B Giant	9700	150	140	150	+7
Brfr Cap	3900	117	115	115	—3
Brent	2400	$12	11¾	12	+ ¼
Bucnr	1564	25	25	25	
CDRR	1333	18½	18½	18½	+ ½
BX Dev	5060	545	540	545	— 5
Caldnia	4700	136	135	135	
Camro	5000	30	28	29	
C Barr	400	380	380	380	
Cd Nat re	3200	$6⅛	6	6⅛	
Canalta	9000	80	77	77	—1
Carolin	21120	$12	11	11¾	+1
Casino	500	46	46	46	—2
Castle	900	425	415	425	
Celico R	1300	245	240	240	—5
Charltn	5500	41	40	40	
Cheyen	3385	470	455	470	+5
Cima	12400	105	95	105	+5
Citlec	z250	15	15	15	
Claymr	2100	37	37	37	—2
Colby	4600	132	128	130	—3
Clonial	2500	365	350	365	+15
Cmaplx	1100	385	370	385	
Comet	1500	35	35	35	—3
Comwlt	4000	51	48	51	+3
Con Am	3500	146	141	146	+1
C Bound	20700	106	100	106	+5
Cinola	8600	410	400	410	
C Five St	1600	205	200	205	—5
Cns Klco	3500	23	22	23	
Cons But	1543	26	25	25	
C Slv Rg	20400	160	135	145	
Con Trn	5100	29	27	27	
C Silver	156733	490	440	490	+20
Cop Gnt	4000	58	55	55	—2
Coralta	28475	395	375	390	+5
Cosmos	7500	42	37	42	+4
Cream S	337000	62	57	62	+4
Cree Lk	5800	380	360	380	+30
Cube Re	2000	34	34	34	—3
Dankoe	200	450	445	445	—15
Drkhak	4500	55	52	55	
David	10400	360	330	360	+35
Davnpt	2100	55	49	55	+6
Dav Kys	1000	36	36	36	
Delta	2200	470	455	455	—20
Dora Ex	39300	160	148	158	+10
Dual res	2000	98	95	98	+3
Dungan	1000	31	31	31	
Eagle R	56500	14	14	14	
Enex	600	105	105	105	
Focus R	900	$7¾	7½	7½	
F St Jhn	1000	145	145	145	
Forum	2000	47	47	47	
Futurty	2000	26	26	26	
Galaxy	1220	34	34	34	+1
Galvstn	22800	315	300	305	—5
Geodm	200	102	102	102	
Giant Ex	19500	35	32	32	—1
Glamis	2000	45	45	45	
Goldblt	4400	150	145	149	+9
Gol gate	4000	45	43	43	—1
G Hercul	7300	103	95	101	+1
G N Pete	28500	56	56	56	
Grnind	2000	19	19	19	
Grndst	1500	69	69	69	
Grove E	21900	300	289	300	+1
Hallmk	8000	38	35	35	
Hecate	2000	40	40	40	+2
Hercon	9700	290	275	275	—15
Hilnd Cr	5900	105	95	105	—5
Host	14700	140	120	135	+14
Ice Stat	12000	85	81	85	+1
Imp Met	2500	50	48½	50	+1
Initial	1000	48	48	48	—2
Int Balfr	1200	415	400	400	
Itl Bmc	1500	38	36	38	+2
IShasta	9900	108	100	105	+1
Iona Svr	9300	100	88	100	+12
Joy Ind	2500	22	22	22	
Jubile	1589	50	50	50	
Kamad	2100	95	91	91	+1
Kndahr	8100	78	74	78	+3
Karin lk	10900	45	42	42	
Keith	8000	45	43	45	+3
KentE	11000	37	35	37	
Klndx	2000	47	47	47	
Knobby	17000	77	75	75	
La Teko	2033	60	60	60	
Liberty	85175	350	335	345	+15
Lion Mn	1500	128	125	125	—3
Logtng	2100	180	180	180	
Lorcan	12100	68	62	68	+3
Lornex	1200	$23	22¾	23	
Mcln ex	2500	115	115	115	
Magnm	500	45	45	45	
Major	1500	75	75	75	—5
Marge	5500	24	24	24	+2
Mark V	500	95	95	95	—5
Mvrck	1400	305	300	305	+5
My rl	2740	80	80	80	—20
Mconel	z200	28	28	28	
Meston	500	135	135	135	
Mid Nrt	1000	60	60	60	+5
Molco	700	$10½	10⅛	10¼	— ¼
Mt Grnd	40200	1050	985	1025	+ 50
Mos Crk	10200	195	185	185	—10
Mt Sick	26000	30	27	30	
Mtn Stat	9800	$16	14⅝	15⅝	+1⅛
Mtneer	14000	49	48	48	—2
Mndee	100	120	120	120	
Musto E	200	110	110	110	—5
NW G p	1683	220	215	215	
N Cinch	41200	$5	4¼	5	+ ¾
Nwcst	z8	51	51	51	
N Frontr	7100	365	355	365	+5
Newhk	2066	95	90	90	—5
Nw Min	21700	117	114	117	+3
N Nadna	z250	68	68	68	
N Privtr	3500	24	23	23	
Ni Cal	3600	$10⅝	10¼	10¼	— ¼
Norco	6500	238	234	234	—2
Norex	17600	75	73	75	+3
Nthair	5100	420	410	415	—5
N Hart re	13500	33½	33	33	—1
NS Res	4500	335	315	315	—10
NW Vent	3100	160	150	160	+5
Norwih	1000	40	40	40	—3
NRD Mn	52800	229	210	220	+15
Nu Engy	2800	830	820	830	+ 10
Nuspar	52700	84	79	82	+4
O'Lori	750	29	29	29	
Omni	8520	560	500	540	— 10
Pac Cas	971	130	125	125	—5
Pac Cyp	16200	95	87	94	+4
P Acher	3000	28	28	28	
Pan Arc	10100	410	410	410	+10
Pthfndr	33788	46	40½	46	+4
Pegsus	300	395	395	395	
Piper	7500	590	580	585	— 5
Plains P	1000	65	65	65	
Prince	1000	35	32	32	
Prism	3100	465	455	455	+5
Pyx exp	2200	100	100	100	
Qtsino	4000	20	20	20	+1
Qunstk	4100	400	400	400	
Quintai	5700	280	270	275	—5
Quinstr	1900	155	155	155	
Rainier	500	185	185	185	
Ramco	1000	23	23	23	—2
Ramm	2800	130	125	125	—5
Redfrd	52800	115	111	112	—3
Reeves	2150	24	24	24	
Rhodes	3700	148	141	141	+1
Rimrck	2500	52	51	51	—1
Rio Plat	16350	106	98	105	+5
Riviera	500	11	11	11	
Robert	23500	68	65	68	+3
Rosmc	8500	120	115	120	+5
Sna Res	73500	34	33	34	
St elias	500	35	35	35	—1
S Jcinto	1500	35	35	35	
Sc gold	4498	320	300	320	+30
Seafrth	7100	78	72	72	—2
Seadrft	1000	68	68	68	
Seatu	5300	225	215	215	—10
Seneca	1000	74	74	74	
Shield	5900	127	120	126	+7
Silmil	2000	18	18	18	
Slvrdo	6317	165	160	165	
S Chief	6300	170	155	160	—5
S Christl	6500	27	25	25	—2
S Spring	6000	17	17	17	
S Stndrd	4500	100	95	95	—5
Slocan	500	30	30	30	
Sov Met	2000	52	52	52	
Stall Lak	1000	96	96	96	—1
Stampd	300	$8½	8⅛	8⅛	
Snva res	4000	49	49	49	
Suzie	30400	155	141	150	+5
Table Mt	10400	96	92	93	—2
TX Res	16000	24	23	24	
Tcoma	z200	26	26	26	
Tay Rvr	2000	28	28	28	
Tmgi	7300	540	520	540	+ 20
Terra	3687	515	505	510	+ 5
Thor Ex	2600	188	180	180	—5
Tint Slv	91200	250	195	230	+19
Trnsclt	126000	155	122	155	
Tri Star	3500	330	325	325	—5
20th Cen	3300	440	435	440	+15
Tyee	3000	22	21	21	—1
UCbrge	4000	28	27	27	+1
U Hrne	5200	365	350	360	+5
U mcfie	16300	88	85	88	
U Wstld	100	375	375	375	+15
Vally Co	1520	$15	14⅞	15	+ ⅜
Vantag	23500	115	112	113	+6
Vntor R	600	95	95	95	
Vestor	1800	100	100	100	
Wlcm N	700	115	115	115	
W Adera	500	55	55	55	
W Rlng H	600	270	270	270	—20
Wn Wrn	3000	100	99	99	
Westfrt	2100	$10⅝	10¼	10½	+ ⅛
Wstgrt	3050	335	315	330	
Wstmnt	3800	725	715	725	+ 10
Wharf	4600	195	195	195	
Ykn Rev	11500	65	63	65	
Yukn Gd	3500	75	75	75	
Zenore	4400	54	54	54	+1
Warrants and Rights					
Acti wt	16200	20	19	20	—3
Betina w	3000	15	15	15	+2
blk gt w	3000	80	76	76	+5
Bfr wts	8100	16	15	16	—2
Cwth wt	8000	11	10	11	+1
Dor ex w	48900	36	31	33	+1
Iona Wts	3400	14	13	14	
Mid N W	3000	5	4	5	+1
Mtnr Wt	z6000	1	1	1	+ ¾
NRD Wt	35400	113	93	105	+15
Ori w	6000	170	170	170	
Rho w a	2700	38	36½	38	
Vange w	z17000	8	4¾	7	—2
INDUSTRIALS					
Ambsd	z125	59	59	59	
Austin	2000	80	80	80	
Balco	600	$16¼	16	16¼	+ ¼
BCT 4.75	250	$58	58	58	
Cdn Jvln	303	140	140	140	
Canfor	700	$6	6	6	— ⅛
Comco	600	$39	39	39	
Comput	2000	26½	26½	26½	
Daon Dv	z50	$16¾	16¾	16¾	
Doman	800	$9¼	9¼	9¼	— ⅛
H Roach	1133	350	350	350	
Keg Res	1000	200	200	200	
M B	1800	$28	28	28	— ⅜
Madill	200	$23	23	23	
N gest	400	165	165	165	
NW Spts	200	375	375	375	
Ok Helic	200	$12	12	12	
Potter A	100	180	180	180	
Renn In	500	95	95	95	
Taro	400	340	335	335	—5
VANCOUVER CURB EXCHANGE					
Alcum	6600	255	250	250	—4
Allwest	8800	85	80	85	+15
Alto Exp	5000	59	59	59	
Amca	2500	47	43	47	+4
Amigo S	7000	46	43	44	—1
Amore	2500	20	20	20	
Aries	1500	96	95	95	
Arizako	1500	28	28	28	
Ariz silv	4500	260	245	260	—5
Ascot	18500	135	130	133	+2
Ashcrft	16000	130	127	130	+2
Avlnch	2000	100	100	100	+5
Bckr res	1000	50	50	50	
Brdine	2000	140	130	140	+21
Bch Gld	2000	35	35	35	+1
Belmnt	1000	60	60	60	—5
Bianca	5600	380	370	375	—15
Bonevil	1000	19	19	19	—1
Brican	1300	105	100	105	+5
BrPac	5000	14	14	14	
Bur Gld	47000	37	35	36	+1
John cbt	5000	50	48	48	+2½
Cannon	7000	33	33	33	
Canzna	73000	56	51	56	+6
Carvn D	500	53	53	53	
Carder	2000	35	35	35	
Cpnt Lk	2500	90	90	90	
Casc Re	24000	29	27	29	—1
Cherke	20500	52	48	50	
Cleaver	6000	13	11	11	—1
Cobre	z100	42	42	42	
Cld lk res	2600	140	140	140	+4
C Reactr	z300	34	34	34	
Crescn	5000	70	70	70	
Cusac	11400	127	120	125	+4
Cyclon	19500	43	38	40½	
Decker	500	350	350	350	—5
Diana	1000	15	15	15	—1
Doneg	10500	112	110	112	+2
Dorado	1000	30½	30½	30½	+ ½
D eagle	5000	45	45	45	
Dune Ml	2000	20½	20½	20½	
Edina	5000	81	80	81	+1
El Coco	4200	335	330	330	—5
Eldor	10000	37	36	37	+3
Erl rs	2000	39	39	39	
Exclibr	3100	195	185	195	+5
Farrah	4675	205	195	200	+5
Futura	5400	157	150	150	—5
GBX Mn	1000	12	12	12	—1
Gavex	2000	23	23	23	—1
Gold An	11500	80	75	80	+4
Gold cup	4000	36	35	36	+1
Gn Smrk	6500	54	50	54	
Grt Ctrl	15500	41	37	41	
Grt Wrld	5000	35	35	35	
Grnwd	1100	170	170	170	
Hat Crk	1000	40	40	40	
Helgna	2800	225	220	225	+5
Hesca	66000	75	58	71	+14
Himc Rs	1000	65	65	65	
Icoast R	15000	72	72	72	
Jet Star	3700	173	167	168	
Julia	3500	30	29	29	—1
Karma	6500	32½	32	32½	
Kerry	7000	18	18	18	
Leman	2000	24	24	24	
Lincoln	8400	225	215	215	—10
Luaarn	1000	28	28	28	
Lustre G	1000	185	180	180	—5
Mabee	11000	33	32	33	
Maggie	2000	49	47	49	
Malabr	1000	38	38	38	
March	17500	39	38	38½	+2
Marco	1000	37	37	37	
Meca	9500	34	33	33	—1
Meridn	5000	34	33	34	
Mly M28	3000	63	60	63	
Mngrm	14700	215	210	210	—5
NCA Mrl	z128	35	35	35	
Nep res	24299	290	270	281	+1
N Aston	1500	180	180	180	
Nithex X	1000	20	20	20	
Nomad	4000	28	26	28	
Nortek	25900	290	275	290	+20
N Lights	4500	19	18	19	+1
N nuc en	1000	55	55	55	
Oliver	12000	55	51	52	—2
Orina	6000	18½	18	18½	+ ½
Panthr	6000	25	25	25	
Prgn res	40000	70	50	67	+16
Penn E	100	160	160	160	
Pntn	1000	45	45	45	
Petrox P	7500	72	71	72	
Philco R	500	50	50	50	
Phnx El	1000	58	58	58	+2
Pizza Pti	z600	62	59	59	
Poney	19200	75	72	73	
Quinto	2000	22	22	22	—1
Rainbw	1500	35	35	35	
Regis	1250	27	27	27	
Richrk	4000	25	25	25	
Risby T	4500	96	95	95	—3
Rvr Mtn	19000	46	40	40	—6
Ronrco	12700	125	120	123	+5
San Ant	1000	90	90	90	+10
Sands M	500	224	224	224	
Santa S	7000	69	68	68	+1
Sask wn	4200	105	105	105	+5
Shelter	5300	140	137	140	+3
Sienna	9000	83	80	83	+1
Suntco	2600	107	100	107	+7
Sunrise	5000	19	19	19	
Synrgy	8500	74	71	74	+2
Tagus	6500	38	35	35	—4
Tally	3500	30	29	29	—1
Tmpco	1500	21	21	21	
Tandm	13000	24½	24	24	
Taurus	5100	120	115	120	
Thndr	1500	82	81	82	
Tormx	800	290	285	285	+5
Trident	3500	76	76	76	—2
Trio	1100	125	120	125	+5
Tri Powr	2500	175	175	175	
TRV Mn	1000	620	620	620	+5
Tuncgo	2500	58	58	58	
Un Gunn	1000	35½	35½	35½	
Val Dor	3000	86	86	86	+1
Velvet	4000	45	45	45	
Veronx	3500	132	130	130	—1
Warior	3000	56	52	56	+4
Westly	4800	105	100	105	—5
West en	2000	70	66	70	
Westnd	2000	10	10	10	
Yamot	1500	163	160	163	+3
Warrants and Rights					
Binca wt	2100	155	151	151	+1
Pone wt	7100	10	10	10	+ ½
Synwt	9000	12	12	12	
TOTAL VOLUME					3,735,865

Closing Averages

TORONTO

Composite	1577.98	+ 7.94
Metals	1326.95	+ 6.35
Golds	1859.95	+ 1.88
Oil, gas	2773.64	+40.64

Volume: 4.7 million.

NEW YORK

Industrials	839.76	unch.
Transports	251.70	+ 1.02
Utilities	108.15	unch.
Composite	299.04	+ 3.40

Volume: 27.7 million.

London

LONDON (CP) — Closing stock quotations Friday in new pence unless pounds are indicated, x-indicates that quotations includes dollar premium based on latest conversion rate, 0.9151.

Associated Brit Foods 78, Babcock and Wilcox 158, Bass Charrington 224, BICC 114½, xBlyvoors 620, BOC International 71¾, Boots 178½, Bowater 153½, Brit Am Tob 265½, Brit Assets Trust 66½, Brit Petroleum 12⅛, xBroken Hill Prop 443⅞, Buffels 15, Burmah Oil 135, xCanadian Pac 12⅞, xCharter Cons 125½, Cons Gold 218½, Courtaulds 84, xDe Beers 731, Distillers 233, Dunlop 61, EMI 96, xF.S. Geduld 26 11-16, Gen Elec 358½, Glaxo 440½, Grand Metropolitan Hotels 139, Gr Un Stores A 388, Guest Keen 267½, Hawker Siddeley 184, Hoover A 156½, ICI 318½, Imp Tob 90¾, xIntl Thomson 336½, Kloof 13⅜, Marks and Spencer 110, Metal Box 258, Minorco 143½, xPhillips 515, Pilkington Bros 314½, Plessey 108, Rank A 208, Rio Tinto Zinc 255½, Roan Consol 72½, Sel Trust 460, Second Scott Inv 89, Shell T and T 336, Tanganyika 169½, Thorn 424, Trusthouse 141½, Tube Investments 334, Ultramar 282½, Unilever 486, xUnion Corp 710, Vaals 33 5-16, Vickers 160½, Western Driefontein 46, Western Deep Level 16 11-16, xWest Mines 123, W Holding 35⅛, Woolworth 71¾, Zambian Copper 9.

Metals

LONDON (CP) — Closing metal prices Friday in pounds sterling a metric ton: silver in pence a troy ounce.

Copper spot 811.5-812.5; copper future 829.5-830.

Tin spot 6,420-6,430; tin future 6,490-6,495.

Lead spot 513-515; lead future 507-508.

Zinc spot 297.5-298.25; zinc future 309-309.5.

Silver spot 410.4-410.7; silver future 421.5-421.8.

Aluminium spot 670-671; aluminium future 665-666.

Nickel spot 2,560-2,580; nickel future 2,620-2,630.

Dividends

Alcan Aluminum Ltd., 50 cents, U.S. funds, Sept. 5, record Aug. 8; $1.70 pfd., 43 cents, Canadian funds, Oct. 15, record Sept. 28.

Allied Chemical Corp., 50 cents, U.S. funds, Sept. 10, record Aug. 10.

Canadian Cellulose Co. Ltd., eight cents, Sept. 24, record Sept. 7.

Early quotes

By The Canadian Press

Following are 10:15 a.m. PST prices on a selected list of stocks provided by the Vancouver Stock Exchange. Net change is from previous day's close.

Stock	Sales	High	Low	10:15	Ch'ge
Resource and Development					
Tint Slv	139100	285	240	280	+50
Andex	111000	26	23½	26	+2
N Cinch	93600	540	500	520	+ 20
Cream S	71000	71	62	70	+8
Nuspar	49400	87	84	84	+2
Cima	34100	115	105	115	+10
C Bound	30900	120	100	115	+9
BX Dev	25820	620	550	620	+ 75
Dora Ex	25500	160	155	160	+2
Seatu	24900	250	225	250	+35
INDUSTRIALS					
Comput	2000	26	26	26	— ½
Grouse	1000	77	75	75	
Sartoga	600	$6	6	6	
M B	500	$27¼	27¼	27¼	— ¾
H Roach	400	375	375	375	+25
Potter A	305	175	175	175	—5

Foreign Exchange

MONTREAL (CP) — Friday's foreign exchange nominal selling rates at 11 a.m. EDT supplied by the Bank of Montreal:

These rates are called nominal because they fluctuate during the day and vary at each bank. x-Fixed monthly rate.

Australian dollar 1.3240, Austria schilling .08750, Bahamas dollar 1.1800, Barbados dollar .5920, Belgium cnv franc .03895, Bermuda dollar 1.1800, Brazil cruziero .0654, xBulgaria lev 1.329, China renminbi .7610, xColombia peso .0362, xCzechoslovakia crown .2300, Denmark krone .2245, East Caribbean dollar .4400, France franc .2770, Germany mark .6425, Greece drachma .0380, Hong Kong dollar .2260, xHungarian forint .06151, India rupee .1550, Irish punt 2.6075, Italy lira .001430, Jamaica dollar .6640, Japan yen .005420, Kuwait dinar 4.2010, Mexico peso .0540, Netherland guilder .5855, N.Z. dollar 1.2035, Norway krone .2330, xPoland zloty .0382, Portugal escudo .0275, xRomania leu .2576, Saudi Arabia riyal .3460, Singapore dollar .5440, South Africa rand 1.3840, Spain peseta .01775, Sweden krona .2795, Switzerland franc .7135, Trin-Tob dollar .4950, U.K. pound 2.7103, U.S. dollar 1.1705, xU.S.S.R. ruble 1.7089, Venezuela bolivar .2353.

Quotations in Canadian funds.

$ EXCHANGE

IN VICTORIA today purchase of U.S. funds in terms of Canadian dollars is 1.1640 for cash, 1.1645 for cheques and 1.1240 for coins. Selling rates are 1.1760 for cash and 1.1745 for cheques.

IN MONTREAL, the U.S. dollar in terms of Canadian funds at noon was up 1/5 at $1.1695. Pound sterling was down 21/50 at $2.7056.

IN NEW YORK, the Canadian dollar was down 7/50 at $0.8551, and pound sterling was down 3/4 at $2.3135.

Gold

LONDON (AP) — Closing gold prices Friday, in U.S. dollars an ounce.

London 305.75, Paris 323.30, Frankfurt 305.96, Zurich 305.875, Hong Kong 304.87.

STEWART'S
RESTAURANT
388-7021
7-10

david hafler
THE
preamplifier
at
Sound Hounds
1532 Pandora
595-HIFI

$500 GRANT
HOMES BUILT PRIOR TO 1961

As of April 20, 1979, the federal government has increased the Canadian Home Insulation Program (CHIP) grant to $500 on all homes built prior to 1961. If you qualify, why wait? You now have $500 towards your bill for re-insulating your home. Our estimators now have the full particulars and will help you with your grant forms. They have the knowledge to assure the maximum grant to you.

Phone for an in-the-home estimate without obligation
6-30

Weathergard Shop
388-4423

MR. GILBERT J. SMITH, MR. J. MICHAEL HUTCHISON
and DR. J. J. GOW

with their Associates

Miss F. S. Gow & Mr. J. E. Howell

will practise law, providing full legal services, at 850 Fort Street, Victoria, from August 1st, 1979

under the firm name of
SMITH, HUTCHISON & GOW
BARRISTERS and SOLICITORS
Telephone 388-6666

ALAN E. BIGELOW
BARRISTER AND SOLICITOR

is moving to Oak Bay Village on
WEDNESDAY, AUGUST 1st, 1979

The new address is:

100—1510 MONTEREY AVENUE
(Corner of Oak Bay Avenue)
VICTORIA, B.C. V8R 5V4

TELEPHONE: 592-1522
7-29

Victoria Times

Prevue

Week Commencing July 28, 1979

INDEX:

2 Soap Operas
3 Puzzle, TV Mail
4 TV Programs
10 Midband
11 Radio, Calendar, Cable 10
12 Homes, Collectibles
13 Book Reviews

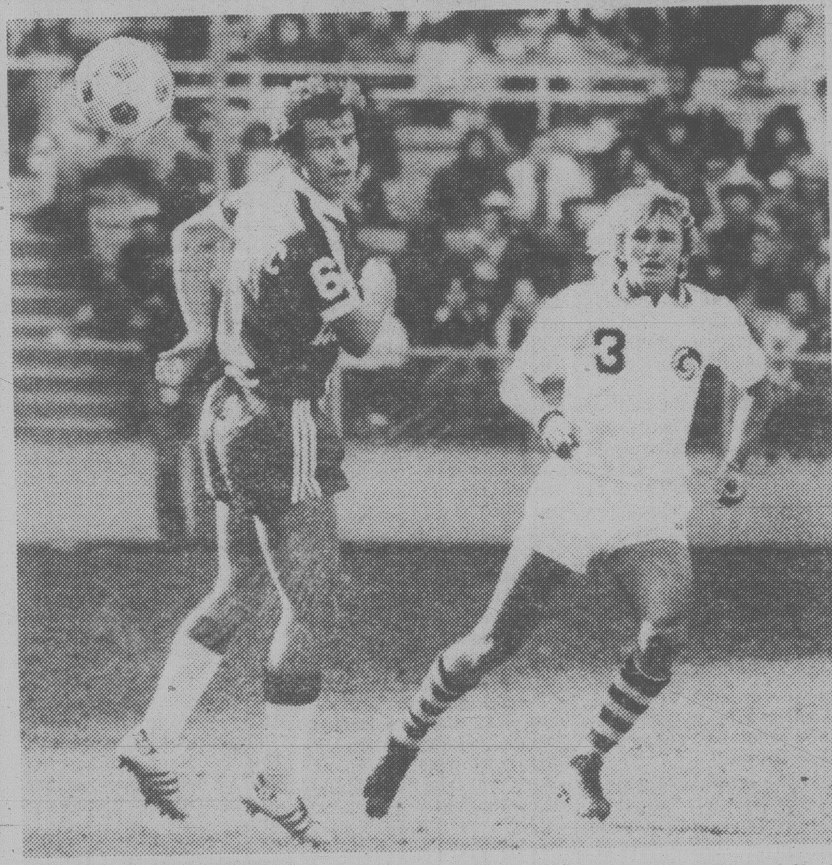

FRANCISCO MARINHO (No. 3) of the New York Cosmos is attempting to steal the ball from Washington Diplomat player Sakib Viteskic. ABC Sports will televise the fifth and final game in its coverage of the North American Soccer League's regular season on Sunday, July 29 at 1:30 p.m.

Spotlight on sports

SATURDAY

11:15 a.m.

⑤ Baseball: Regional coverage of Cincinnati Reds at Atlanta Braves; Chicago Cubs at New York Mets.

12:00 noon

②⑥ Sportsweekend: Scheduled events include: the third round of the Peter Jackson Golf Classic and the International Stakes for three-year-olds from Toronto.

12:30 p.m.

④ Wide World Of Sports: Live coverage of the AFC - NFC Hall of Fame game between the Dallas Cowboys and the Oakland Raiders from Canton, Ohio.

2:00

⑤ United States Mini-Olympics: Coverage of the national competitions for Olympic hopefuls in 31 sports, from Colorado Springs, Colorado.

4:00

⑧ Wide World Of Sports: Coverage of the International Acropolis Rally, a four-day car race covering a distance of 3000 kilometers, is presented from Greece.

8:00

⑧ NASL Soccer: Portland Timbers vs. Vancouver Whitecaps

⑪ Spartacade '79: The Russian international sporting event continues.

SUNDAY

1:00 p.m.

②⑥ Sportsweekend: The final round of play in the Peter Jackson Golf Classic.

⑤ Baseball: Oakland A's vs. Seattle Mariners

⑪ Spartacade '79: The Russian international sporting games continue.

MONDAY

8:00 p.m.

④ Baseball: Regional coverage of Baltimore Orioles at Milwaukee Brewers; Chicago Cubs at Philadelphia Phillies.

⑪ Spartacade '79: The Russian international sporting games continue.

TUESDAY

7:30 p.m.

⑤ Baseball: California Angels vs. Seattle Mariners

WEDNESDAY

7:30 p.m.

②⑥ Baseball: Toronto Blue Jays at Kansas City Royals

8:00

⑦ Seattle Seahawks: No Longer An Expansion Team

⑪ Spartacade '79: The Russian international sporting games continue. Today's events include boxing, rhythmic gymnastics, swimming, weightlifting, volleyball, shooting, judo, diving, soccer, field hockey, trap shooting, yachting, basketball, handball and archery.

9:30

⑪ Saddleback Superstars

10:00

THURSDAY

7:30 p.m.

⑦ NFL Football: Minnesota Vikings vs. Seattle Seahawks

10:00

⑥⑧ British Columbia Summer Games

FRIDAY

8:00 p.m.

⑪ Spartacade '79: The Russian international sporting games continue. Today's events include boxing, basketball, rhythmic gymnastics, diving, weightlifting, archery, judo, soccer, shooting and volleyball.

10:00

⑧ British Columbia Summer Games

All Creatures Great and Small on Nine

In the 1930's veterinary practice was sometimes closer to witchcraft. James Herriot's sharp recollection of his experiences as a Yorkshire Dales veterinarian is the source of a new thirteen-part BBC television drama series, All Creatures Great and Small, beginning Thursday, August 2, at 9 p.m. on Channel 9.

The warmth and good humor of Herriot's recollections capture the special flavor of the era, and the rigors of a job to provide the perfect background for hours of family television entertainment.

The series is based on Herriot's first four novels, and tells the story of a young, newly-qualified surgeon arriving for his first job in an established practice; his partnership with Siegfried Farnon and Farnon's ever-scheming young brother Tristan; Herriot's courtship and eventual marriage, and his acceptance by the local farmers and country folk in an area where a stranger was always regarded with suspicion.

Into the romance and home-spun pace of rural 1930's England is cast Christopher Timothy as Herriot, Robert Hardy as Siegfried, Peter Davison as Tristan, and Carol Drinkwater as Herriot's first true love and the future Mrs. Herriot.

James Herriot (the name of course a pseudonym) was born in Scotland, and trained in Glasgow. At sixty-two he identifies almost totally with the Yorkshire, where he has worked since the 30's. Of the days when he first came to the Dales he wrote "there were people who thought I was a pretty fair vet, some who regarded me as an amiable idiot, a few who were convinced that I was a genius, and one or two who would set their dogs on me if I put a foot inside their gates."

The Yorkshire Dales is a lovely sweep of rolling green. Over the twisting roads Herriot drove to make his rounds — delivering calves in the middle of the night, mucking through bogs and snowstorms to treat pigs and sheep (and still does).

And the people, whose lives are rooted there, are worthy cousins to the Vermont farmers of American lore: crusty, suspicious and wry; as earthy as the land they love. Together they form the backdrop for Herriot's wonderful stories of caring and kindness; tales bounding with country humor and good cheer.

The years 1937-1939 were not only hard times for young people; they were also hard times for animals. The differences in the treatment of sickness before the discovery of drugs, such as penicillin, and now is virtually the difference between the Dark Ages and the Twentieth Century.

The series was an enormous success with British critics, and was enjoyed by more than seventeen-million BBC viewers. Perhaps Broadcast said it best in the review of the production "It is probably beyond criticism; the series has everything."

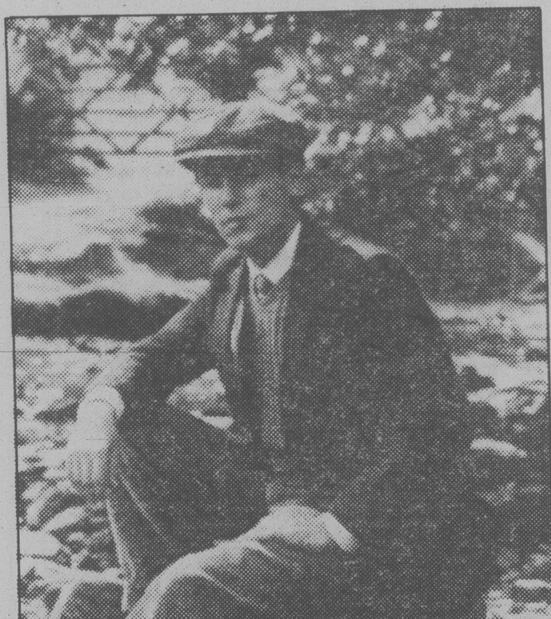

CHRISTOPHER TIMOTHY stars in All Creatures Great and Small. The warm and earthy good humor of James Herriot's experiences as a Yorkshire Dales veterinarian in the golden days of the 30's.

—PAYOFF PUZZLE—

Correct Answers to Last Week's Puzzle

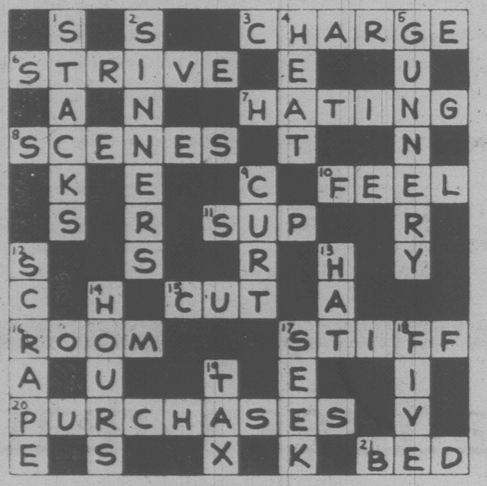

CLUES ACROSS:

3. CHARGE not change. A change would be (not "bring about") an alteration in the situation.

6. STRIVE not strike. They wouldn't want to STRIVE for unreasonable benefits, whether or not this involved a strike.

7. HATING not eating. The clue's phrase "at any time" suggests a broader span of possible time for complaint than that during which he is actually eating.

8. SCENES not scents. One may doubt if scents have actual beauty, or if they simply exist in gardens, etc. — as if to be enjoyed at almost any time.

10. FEEL not feed. FEEL applies to "his patients" in general, but the question of how they feed would be of concern mainly in cases of dietary interest.

16. ROOM not roof. A roof is made specifically to resist rain. Even a leak in a record rain would do little to the roof, but would damage the room underneath it.

17. STIFF not staff. STIFF problems are the type apt to get a man down if he lets them do so. "Staff" is unsuitably specific.

20. PURCHASES not purchaser. Complaints about merchandise are more directy "due" to the PURCHASES themselves. Also, against "purchaser," a more natural word in the context given would be customer.

21. BED not bee. BED is the easier answer to believe, since a crudely drawn bee could well look like a wasp or fly of some kind.

CLUES DOWN:

1. STACKS not stocks. STACKS is more suitably in tone with the idea of the clue, since the word stocks is applied typically to supplies which are required to be kept.

2. SINNERS not dinners. The clue is thinking in terms of badness; this favors SINNERS, since dinners are usually more or less good, some better than others.

5. GUNNERY not gunners. In direct practical terms it is the GUNNERY, the actual work of the artillery (rather than the gunners themselves), that one would regard as taking effect on the enemy.

9. CURT not hurt. CURT is more directly apt; it's a question of his "being" CURT, or of his acting or reacting in an obviously hurt manner. (The fact of his being hurt would not, in itself, amount to the boy not helping the situation.)

12. SCRAPE not scraps. When they are fighting side by side in scraps, this is rather more hectic than the idea of "standing by" one another with "loyalty" suggests.

13. HAT not cat or mat. The clue implies that a woman likes exclusivity (since the lack of it is something to "laugh off"), as in a HAT. Cat and mat are less apt in this way.

14. HOURS not tours. Aptly, present working HOURS can be compared favorably with past duty hours. In ordinary civilian life, there is little real basis for any comparison with tours of duty.

18. FIVE not fine. Since it is reasonable to suppose that one's healthy teenage children are fine anyway, FIVE is the more contributive answer; also, it links up better with the numerical element in the clue's phrase "several times over."

SOAP OPERA SCENE

Bittersweet 16 for Hospital

By JOHN GOUDAS

Emily McLaughlin looked at a General Hospital script with the number 4,000 on it.

"Good grief," thought Emily. "And we had a party after the first 100 shows."

General Hospital premiered 16 years ago when Emily's nurse Jessie Brewer was a slim young thing, alongside John Beradino; now they're the show's mother and father figures.

The 4,000-script figure may boggle the mind, but survivor Emily goes back to an earlier date, 1959, when she began her soap career in Young Dr. Malone.

"On Malone everything was black or white," Emily recalls. "You were good, or you were bad, and we were all saying Golly."

Those were the days of live, 15-minute soaps, and the writing, according to Emily, "incorporated a kind of pandering to the audience, writing down to the crowd. As actors, we kind of resented that because it meant we had to cut off one whole aspect of our intelligence. Everything was aimed at what the writers, or the producers, or the network felt was 'The Great Midwest Audience.'

"I think that was, and is, the silliest concept of all time. There is no such thing as the great Midwest audience. That's purely in production people's minds."

Looking back can be a painful experience. Survivor Emily remembers her five-month marriage to actor Jeffrey Hunter in 1969, and his sudden and tragic accidental death. In the General Hospital plotting at the time, nurse Jessie Brewer was mourning the death of her missing husband. For almost two years, Emily mourned in public as well as in private. The result was a bleeding ulcer and numerous trips to the hospital.

"Soap opera can be very strange that way," said Emily. "It often parallels the lives of the actors. In my case it was pure coincidence, and it was very difficult."

With the arrival of producer Gloria Monty, the character of nurse Jessie Brewer has become more human.

"I'm allowed to be much more brusque. I can lose my temper now," says Emily.

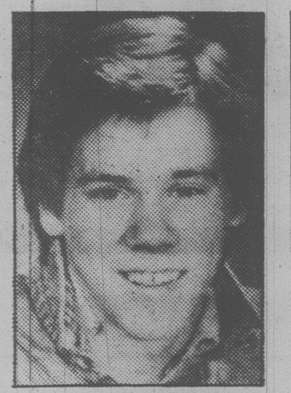

Kevin Bacon

Douglas Stevenson

"There is till a good portion of Jessie's character which is gentle and compassionate, but I think she's much more real now than she was before."

As General Hospital's grande-dame, Emily watches actresses come and go, and take their turn in the spotlight.

"Soap opera is the kindest area of television because it is the one place where you are allowed to grow older," she said. "You don't have to try to hide it. The character ages with you. I have a strong feeling for the other women on the show. I get very excited watching Jackie Zeman-Kaufman (Bobbi Spencer) because she's almost like a daughter to me. I enjoy watching her talent grow every day. After all, it's our how."

And what lies ahead for Jessie Brewer?

"I think Jessie is wrestling with the decision of whether or not to marry for companionship," Emily answers. "But at this point none of us know."

CHANNEL CHATTER. Two new faces are gracing Search for Tomorrow: Douglas Stevenson recently joined the show in the role of Travis' younger cousin Lee Sentell. This marks his first big TV-role. He graduated from the American Academy of Dramatic Arts in 1976 and as an extensive background in theatre. Also new to the show is Kevin Bacon in the role of Todd Adamson, the young newphew of Ted Adamson. Kevin also has an extensive background in the theatre and appeared briefly in All My Children. Most recently he was seen in the off-Broadway hit, Getting Out.

Tom O'Rourke (Dr. Justin Marler on Guiding Light) and is wife-model Marcy Casterlin will travel to Baton Rouge, La., where they will judge the Delta Queen U.S.A. contest August 9-11. They'll take a side trip to New Orleans before returning to work.

Attention, soap fans in the Pennsylvania area. Coming your way are two Soaps Alive! presentations which you won't want to miss. On July 28 at the Market Place in Bethlehem, Pa., Francesca James (Kelly Cole on All My Children) and Jeffrey Pomerantz (Dr. Peter Janssen on One Life to Live) will appear in person and entertain. On August 2, at the West Moreland Mall in Greensburg, Pa., Candice Earley (Donna Beck Tyler on All My Children) plus a host of others, will take to the stage for another show . . .

PLOT PORTENTS. Mike's money problems with Earl spell real trouble on Days of Our Lives. Julie continues to be fearful of the future and her behavior baffles a deeply worried Doug. Neil may be thinking about getting back together with Phyllis, but she wants a divorce, and won't be dissuaded.

Both Jill and Suzanne are determind to take over Derek on The Young and the Restless, while the supposedly dead Kay watches the proceedings. Young Nikki appears to have something going with Greg, and Sharon comes under the influence of Chris and Snapper.

Rae's manipulations are pushing Frank toward Jill on Ryan's Hope. Siobhan stops her out-and-out rejection of Joe Novak and Delia is hitting below the belt again, in an effort to thwart Pat and Nancy from getting together.

Paul talks divorce on All My Children, and Ellen just won't hear of it. Cliff and Nina continue to see each other despite Palmer's objections. Meanwhile, Ruth is worried about her pregnancy and Erica revitalizes an old plan.

Larry Wolek's life takes a sharp turn for the worse as he fights the establishment on One Life to Live. Jack and Carla reach a decision about their future and Pat's search may be over.

April and Draper are both in anguish over his job prospects on Edge of Night, but for different reasons. Paige lets her guard down and comes face to face with a killer.

OPERA THEATRE

Nino Rota's The Italian Straw Hat is often — and aptly — described as a "madcap operatic farce." This lively and lighthearted Opera Theater presentation airs on Channel 9 Wednesday, August 1, at 9 p.m.

FRAMING
IS OUR
ONLY BUSINESS
NEEDLEWORK A SPECIALTY
Taplin
Art & Frames
592-7115
2002 Oak Bay Ave.
(at Foul Bay Rd.)

MEET
BRUCE ASHURST
YOUR
homark
RENTALSMAN
● COLOR TV
● MICROWAVES
● STEREO
Meet Bruce, our rental department manager. He rents stereos, microwaves and TVs by the month with no lock-in clauses.
THIS MONTH'S RENTAL SPECIAL
COLOR TELEVISION — Rent by the month, for only $15.00 per month.
CALL TO RESERVE NOW
27 BURNSIDE RD. (WEST)
381-5622

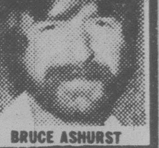

BRUCE ASHURST

WIFE SAVER KITCHEN NOOK

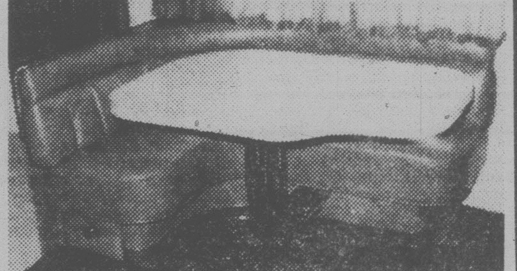

Custom designed by master craftsmen.
Also a complete upholstering service.
HAGEL NOOK'S
2175 DOWLER PLACE Phone 384-5123
1 Block North of Memorial Arena

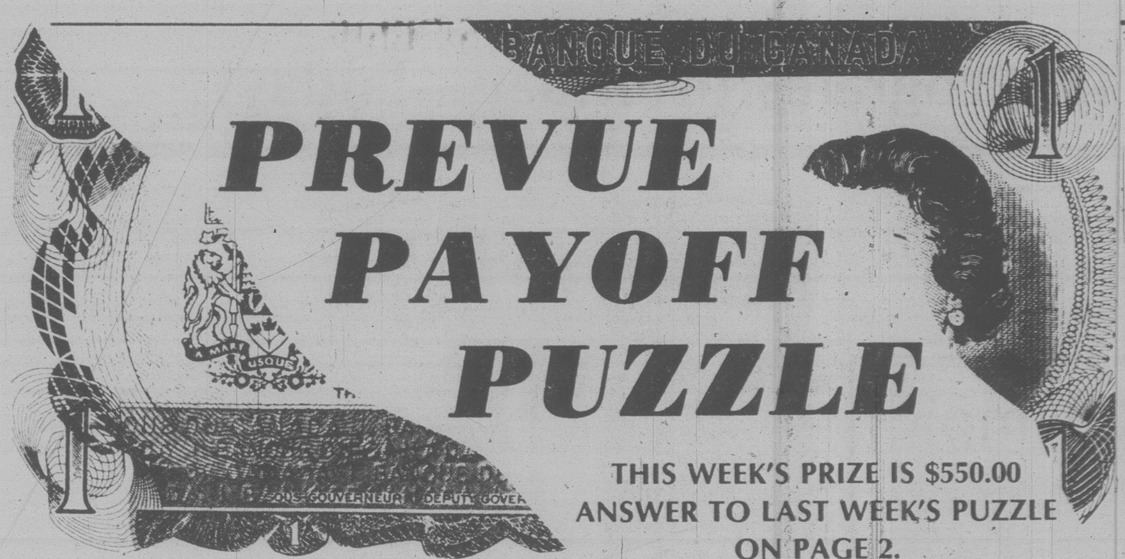

PREVUE PAYOFF PUZZLE

THIS WEEK'S PRIZE IS $550.00
ANSWER TO LAST WEEK'S PUZZLE
ON PAGE 2.

CONTEST RULES

1. Solve the Prevue Payoff Puzzle by filling in the missing letters to make the words that you think best fit the clues. To do this read each clue carefully.

2. Check the word list. It has all the correct answers plus some you will have to eliminate.

3. You need not be a subscriber to this newspaper in order to enter. You may submit as many entries as you wish on the entry blank printed in this newspaper or exact-sized, clear, hand-drawn facsimiles of the printed entry blank. NO MECHANICALLY PRODUCED, PRINTED, MIMEOGRAPHED, etc. copies of the entry blank will be accepted. Each entry must contain the contestant's name, address and phone number or it will not be accepted.

4. Anyone is eligible to enter this contest except employees (and members of their families) of Victoria Press Ltd.

5. All entries MUST be mailed and bear a postmark. The paper is not responsible for entries lost or delayed in the mail. Entries for each week's contest not received for judging by 12 noon the following Wednesday are not eligible.

6. To qualify you must write your answer to one of the clues on the outside of the envelope. See coupon for instructions.

7. Prevue will award the current prize to the contestant who sends in an all correct solution. If more than one all correct solution is received the prize money will be shared equally. If no all correct solution is received, $50 will be added to the following week's prize.

8. There is only one correct solution to each puzzle and only the correct answer can win. The decision of the judges is final and all contestants agree to abide by the judges decision. All entries become the property of Prevue. Only one prize will be awarded to a family unit.

9. Everyone has the same opportunity to win for EVERY QUALIFIED ENTRY WILL BE CHECKED and the winner announced. No claiming is necessary.

10. Entries must be mailed to Prevue Payoff Puzzle, Victoria Press Ltd., Box 300, Victoria, B.C. V8W 2N4. One entry per envelope.

11. Prevue reserves the right to correct any typographical errors which may appear during the puzzle game.

12. Puzzle clues may be abbreviated and such words as AN, THE and A omitted.

PREVUE PAYOFF PUZZLE is the intriguing word puzzle game the whole family will enjoy and have an opportunity to win a big cash award every week! THIS CROSSWORD is not a draw. It tests your knowledge of words and pays off for EVERY correct solution. All you have to do is complete each of the words in a criss-cross format. Clues are provided . . . even a work list which has all the correct answers, plus some you'll have to eliminate. But there are no trick words or guessing . . . careful thought will make you a winner. So start and play today!

PLEASE NOTE: EACH ENTRY MUST BE IN A SEPARATE ENVELOPE

CLUES ACROSS

3. One hardly expects the average man to have had experience as a —.
7. A permanently bad one can hardly cease to be a handicap.
8. During a trial, it may be hard to believe in the guilt of a — with an angelic face.
9. Really fine, polished — compels admiration.
12. Plaything.
14. A common word when it comes to gasoline.
16. For some reason or other, it could be unusually early.
20. Is associated with special attire of a long-established kind.
21. May prove to be less secure than had been comfortably imagined.
22. It seems to come naturally to some people to dress with —.
23. A woman might come to regret having got rid of some old — she had long possessed.

CLUES DOWN

1. If nothing is done about it, a bad — can only be expected to get worse.
2. The conscientious — who asks too much of himself is bound to feel the strain.
4. Precipitation.
5. The idea of keeping one as a pet wouldn't appeal to everybody, of course.
6. A job that perpetually requires new ideas becomes — more difficult with the passing years.
10. Plant that may prove to grow higher than one expected.
11. After a violent public quarrel, a crank may issue a — statement of an accusing nature.
13. Happiness.
15. Trouble can arise from a particular sign being — the wrong way.
17. Fed up and weary.
18. A lot of agitation or bother.
19. In this place.

WORD LIST

BLIGHT
BORED
BUSH
CHOW
CLOWN
CROW
CROWN
CURIOUS
DRESSER
DRESSES
EMPLOYEE
EMPLOYER
EVEN
EVER
FURIOUS
FUSS
GOLD
GOLF
HASTE
HERE
JOY
JUMP
LIMB
LIMP
PAINTED
PLIGHT
POINTED
POISONER
PRINTED
PRISONER
PUMP
RAIN
REFUGEE
REFUGES
RUSH
SHOW
SNOW
TASTE
TOY
TRACKER
TRUCKER

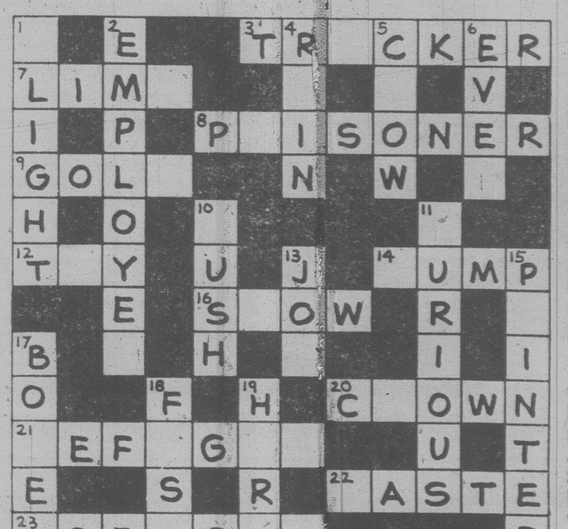

MAIL TO

PREVUE PAYOFF PUZZLE
VICTORIA PRESS LTD.
BOX 300,
VICTORIA, B.C.
V8W 2N4

IMPORTANT
TO QUALIFY WRITE YOUR
ANSWER TO "9 ACROSS"
ON THE OUTSIDE OF
YOUR ENVELOPE

NAME ....

ADDRESS ....

....

.... PHONE ....

No registered letters, or letters without the required 17 cents postage will be accepted for judging in this contest.

TV MAILBAG

AGE OF REASON — I recently read that one of my favorite actors, Don Johnson, starred in the prison drama, "Fortune and Men's Eyes." He must have been pretty young then, no? How old was he and what character did he play? Also, what movies (not TV) has he been in and where can I write him and the rest of the cast of "The Rebels"? — Lucy Clemson, Providence, R.I.

Is 19 pretty young? If so, Johnson was pretty young when he portrayed Smitty in "Fortune and Men's Eyes." His film works consists of the title role in "The Magic Garden of Stanley Sweetheart," "Zachariah," "The Harrad Experiment," "Return to Macon County" and "A Boy and His Dog," none of which was a commercial or critical success. You can write your favorites in care of MCA-TV, 100 Universal City Plaza, Universal City, CA. 91608.

TWINS — Can you explain to me this business of child labor laws and the use of twins, such as in "Little House on the Prairie"? Is it hard to get a child an acting job if he or she doesn't have a twin? — Mrs. Broderick Lawson, Fall River, Mass.

Got a little star at home, eh? Well, here are the basics. Child labor laws in California not only outline how a child's pay is to be handled (so they can't be robbed by parents or guardians), but how many hours they may work, as well. Very young children (including babies) are limited to 15 minutes per day. The older they get, the more time allowed in front of the lights and cameras, up to four hours per day. This lasts until their 18th birthday. The Greenbush twins, now 8, were only 3 when they were first signed to play Carrie on "Little House." As for your final question, it's hard for any child to break into show busines, but these days, having a twin helps with very young children.

MOVIE WATCH — I keep watching for the film "The High and the Mighty" to be run again on TV. It stars John Wayne and Robert Stack and I believe it was based on Ernest Gann's writings. It was run perhaps two times (in this area) eight or 10 years ago, but since then, as far as I know, it hasn't been shown. Any information? — Waiting, Longview, Wash.

The 1954 picture, which has been described as "Grand Hotel" with wings, will only be run on your local stations around Longview at this point. It's too old for network use. Write to the station manager of the channel you think last showed it and see if they still have the picture and plan to run it.

GERMAN RAT — There was a fine series called "Rat Patrol" a few years ago. Could you tell me what happened to Eric Braeden, or Hans Gudegast, as he was called then? And where can I write him? — Jane Stringfellow, Newport News, Va.

Braeden, who changed his name from Gudegast after "Rat Patrol" so as not to be typed as a nasty German, is still busy working in TV, doing guest shots on series and movies. He is not affiliated with any one studio and since the Screen Actors Guild no longer forwards mail, I can't help you with an address.

WHERE-O NERO? — I do not know when it was released, but I assume it is fairly old. I am referring to the movie "Camelot." I am curious to know what happened to Franco Nero because I haven't heard anything from him since that picture. Has he done any recent movies or has he died? I thought he was excellent. — Rick A. Mickelson, Fargo, N.D.

"Camelot" was released in 1967, and Nero would probably like fans such as yoursef to know that he hasn't died since then. Off screen, he and Vanessa Redgrave had a son following a relationship that was formed on the set of "Camelot." They haven't married but see each other regularly and share custody. On screen, his biggest international films have been "The Virgin and the Gypsy" and "Tristana," although he has made a score of thrillers in Europe that get shown on TV now and again here. For American TV he starred in ABC's movie about the terrorist attack at the Munich Olympics, playing the lead terrorist. He also played Valentino in an ABC movie a couple of years back. Nero is currently at work on a couple of projects for the big and small screens.

SAVALAS — I was watching a Telly Savalas interview and he made a vague reference to having once worked for the U.S. State Department. He never elaborated, but perhaps you can. Y.D., Pensacola, Fla.

Shortly after receiving a degree in psychology from Columbia University, Savalas joined the U.S. State Department's Information Services. He worked two years in the information branch before being promoted to the position of executive director.

REAL THING — I am trying to determine if the mansion that was used in "The Beverly Hillbillies" was real or was it just a prop? — S.B., Lawton, Okla.

It was a real mansion and at the time of the series was owned by Mrs. Arnold Kirkeby of Bel Aire, Calif.

Questions of general interest should be sent to: DIALOGUE, Pepper O'Brien, NEA, 220 Park Avenue, New York, N.Y., U.S.A. 10017.

DAYTIME: TV Programs (Monday—Friday)

MORNING

5:30
(11) News
5:50
(12) PTL Club
6:00
(4) P.M. Northwest (Mon, Wed, Thu)
(4) Nature Of Sea Water (Tue)
(4) Viewpoint On The News (Fri)
(6)(8) University Of The Air
(7) Eye On The Northwest (Mon)
(7) Dialogue (Tue, Fri)
(7) Christopher Closeup (Wed)
(7) Human Dimension (Thu)
(11) 700 Club
6:05
(5) With This Ring (Mon)
(5) Signs Of Life (Tue, Thu)
(5) Davey And Goliath (Wed)
(5) Sacred Heart (Fri)
6:20
(5) Down To Earth
6:23
(5) KING-5 Presents (Mon)
(5) Gardening With Ed Hume (Tue)
(5) Societies In Transition (Wed)
(5) I Like Myself (Thu)
(5) It's About Time (Fri)
6:30
(4) Not For Women Only
(6) Daybreak
(7) Captain Kangaroo
(8) Romper Room
6:50
(12) News
6:53
(5) Today's Woman
6:55
(5) Shape Up With Sparling
7:00
(4) Good Morning America
(5) Today
(6)(8) Canada A.M.
(11) The Jetsons
(12) Monday Morning (Mon)
(12) Tuesday Morning (Tue)
(12) Wednesday Morning (Wed)
(12) Thursday Morning (Thu)
(12) Friday Morning (Fri)
(13) Sports Page
7:25
(5) News
7:30
(5) Today
(7) Abbott And Costello
(11) Hanna-Barbera Cartoons
8:00
(7) Monday Morning (Mon)
(7) Tuesday Morning (Tue)
(7) Wednesday Morning (Wed)
(7) Thursday Morning (Thu)
(7) Friday Morning (Fri)
(11) Bugs Bunny And Friends
(12) Frisky Frolics
(13) Bugs Bunny
8:25
(5) News
8:30
(5) Today
(11) New Zoo Revue
9:00
(4) Boomerang
(5) Seattle Today
(6) Movie
(7) Donahue
(8) Kareen's Yoga
(11) Family Affair
(12) Dick Van Dyke (Mon-Wed, Fri)
(12) August Magazine (Thu)
(13) 100 Huntley Street
9:15
(2) Quiz Kids (Mon)
(2) Fitness Is (Tue)
(2) Skipper And Company (Wed)
(2) Big 30 (Thu)
(2) Hobbledehoy (Fri)
9:30
(4) Edge Of Night
(8) It's Your Move
(11) Flipper
(12) Whew! (Mon-Wed, Fri)
9:45
(2) Polka Dot Door
9:55
(12) CBS News
10:00
(4) Laverne & Shirley (R)
(5) High Rollers
(7) The Price Is Right (Mon-Wed, Fri)
(7) August Magazine (Thu)
(8) Trouble With Tracy
(11) Marcus Welby, M.D.
(12) The Price Is Right
10:15
(2) Friendly Giant
(3) En Mouvement
10:30
(2) Mr. Dressup
(3) Clak (Mon)
(3) Au Jardin de Pierrot (Tue)
(3) Minute Moumoute! (Wed)
(3) Les Chiboukis (Thu)
(3) Du Soleil a Cinq Cents (Fri)
(4) $20,000 Pyramid
(5) Wheel Of Fortune
(8) Definition
(13) Caught In The Act
10:45
(3) Les Contes de la Rive (Mon, Wed, Fri)
(3) Tribulle (Tue)
(3) Raconte Quand Tu Etais Petite (Thu)
10:55
(7) CBS News (Thu)
11:00
(2) Sesame Street
(3) Magazine-Express
(4) Family Feud
(5) Password Plus
(6) Barton And Company
(7) The Young And The Restless
(8) What's Cooking (Mon, Tue, Thu, Fri)
(8) Creative Cooking (Wed)
(11) Ironside
(12) 700 Club
(13) Party Game
11:30
(3) Roquet, Belles Oreilles (Mon)
(3) Graine d'Ortie (Tue)
(3) La Compagnie de la Mouette Bleue (Wed)
(3) Le Monde en Liberte (Thu)
(3) Service Secret (Fri)
(4)(13) Ryan's Hope
(5) Hollywood Squares
(7) Search For Tomorrow
(8) Mad Dash

AFTERNOON

12:00
(2)(6)(7)(8)(11) News
(3) Les Pierrafeu
(4)(13) All My Children
(5) Days Of Our Lives
(12) Donahue
12:08
(2) Summer Unlimited
12:15
(6) Ida Clarkson
12:30
(2) Search For Tomorrow
(3) Sur des Roulettes
(7) As The World Turns
(8) Alan Hamel
(11) Adam-12
1:00
(2) On The Evidence (R)
(3) Les Trouvailles de Clemence
(4) One Life To Live
(5) The Doctors
(6) Marcus Welby, M.D.
(11) Movie
(12) Love Of Life
(13) Vancouver (R)
1:30
(3) Le Telejournal
(5)(8) Another World
(7) Guiding Light
(12) All In The Family (R) (Mon-Wed, Fri)
(12) Dick Van Dyke (Thu)
1:35
(3) Reflets d'un Pays
2:00
(2) Edge Of Night
(4) General Hospital
(6) Mr. Dressup
(12) Beverly Hillbillies
2:30
(2)(6) Take 30 From Toronto (Mon, Thu)
(2)(6) Take 30 From Edmonton (Tue)
(2)(6) Take 30 From Halifax (Wed)
(2)(6) Take 30 From St. John's (Fri)
(3) Cinema (Mon, Tue, Thu)
(3) Le Temps de Vivre (Wed)
(3) Les Ateliers (Fri)
(7)(12) M.A.S.H (R)
2:45
(11) Cartoons
3:00
(2)(6) Afternoon Delight
(4) Merv Griffin
(5)(8) Movie
(7) Dinah!
(11) Popeye
(12) Match Game
(13) Family At War
3:30
(3) Le Jardin des Etoiles (Fri)
(11) The Flintstones
(12) The Gong Show
4:00
(2) This Is The Law (R)
(3) Animagerie
(4) Six Million Dollar Man
(6) Sanford And Son
(7) Mike Douglas
(9) Sesame Street (R)
(11) The Munsters
(12) Funorama
(13) Merrie Melodies
4:30
(2) Children Of The World (Mon)
(2) Nature Of Things (Tue)
(2) NFB Film Can (Wed)
(2) For Kids Only: The Magazine (Thu)
(2) Mr. Dressup (Fri)
(3) Picotine (Mon)
(3) Grujot et Delicat (Tue)
(3) Nic et Pic (Wed)
(3) Le Major Plum Poud no (Thu)
(3) Maigrichon et Gras-Double (Fri)
(6) The Price Is Right
(11) Gilligan's Island
(12) The Brady Bunch
(13) Bewitched
5:00
(2) The Partridge Family
(3) Cirques du Monde (Mon)
(3) L'Odyssee (Tue)
(3) L'Odyssee Sous-Marine de l'Equipe Cousteau (Wed)
(3) Le Jeune Fabre (Thu)
(3) Jo Gaillard (Fri)
(4)(7)(13) News
(5) Make Me Laugh
(8) Six Million Dollar Man (Mon, Tue, Thu, Fri)
(8) That's Hollywood (Wed)
(9) Mister Rogers (R)
(11)(12) I Love Lucy
5:30
(2) All In The Family
(3) La Vie Secrete des Animaux (Thu)
(5) News
(6) Vancouver Island News
(8) Western Express (Wed)
(9) Electric Company (R)
(11) Dick Van Dyke
(12) Andy Griffith

NBC covers Mini-Olympics

A total of seven hours of coverage of the USA Mini-Olympics — the biggest single national sports competition in the United States during the pre-Olympic year with over 2,300 athletes participating — will be presented on NBC. This marks the first time NBC Sports has covered the Mini-Olympics, known also as the United States Olympic Committee's National Sports Festival, which was initiated in 1978 to provide American athletes with the opportunity to train and compete in an Olympic-like competitive format.

The NBC Sports telecast schedule, which will includeboth taped and live coverage of the six-day, 31-sport competition at Colorado Springs, Colo., is as follows: Satuday, July 28; Sunday, July 29, continuing on "SportsWorld'; and Sunday, Aug. 5, also continuing on "SportsWorld."

Track and field, gymnastics, boxing, diving and figureskating will be spotlighted during the coverage. Many other sports will be featured during special reports.

RANDOLPH MANTOOTH and LaWanda Page star in the limited-run comedy series, Detective School — One Flight Up, which debuts on the ABC Television Network on Tuesday, July 31 at 8:30 p.m. on Channel 4. Detective School — One Flight Up is the story of the hilarious misadventures of a group of students at a night school to train detectives.

PETER PATES SAYS
REKINDLE AN OLD FLAME . . . HEAT WITH A WOOD STOVE from
Pates Supply LTD.
WAREHOUSE PRICES
3347 OAK STREET (Hashna Court) 388-6313

CABLE 10 CABLEVISION VICTORIA

OIL PORTS AND TANKER TRAFFIC

An informative meeting about oil ports and tanker traffic in the Straits of Juan de Fuca. This programme was video-taped July 13 in the board room of the Capital Regional District Office and features presentations by oil pipeline experts and by representatives of Federal and Provincial agencies. This meeting was presided by Victoria Alderman Murray Glazier, Chairman of the Capital Regional District.
This important community issue will be shown twice on Cable Ten Victoria.
FRIDAY, AUGUST 3 AT 6 P.M., TUESDAY, AUGUST 7 AT 9 P.M.

CABLE 10 CABLEVISION VICTORIA

SATURDAY: Complete TV Program—July 28

MORNING

(12)5:50
(12) Agriculture U.S.A.
6:00
(6)(8) Travel '79
6:20
(12) Anchor
6:25
(4) News
(5) Down To Earth
6:30
(4) Viewpoint On Nutrition
(5) Bay City Rollers
(6)(8) Dale Harney
(7) Idea Thing
(11) News
6:50
(12) News
7:00
(4) Scooby Doo
(5) Alvin And The Chipmunks
(6) Asian Cinema
(7) Dialogue
(8) All In A Tube
(11) A Better Way
(12) Barba Poppa
(13) Sports Page
7:30
(4) Fangface
(5) Fantastic Four
(7) J.P. Patches
(8) Sports Flashback
(11) Public Policy Forum: "Energy Policy: A New War Between The States?"
(12) Frisky Frolics
8:00
(4) Superfriends
(5) Godzilla Super 90
(6)(8) Red Fisher
(7) Popeye
(9) Sesame Street (R)
(13) Harrigan
8:30
(6) Wrestling
(8) Gastown Gang
(11) Idea Thing
(12) King Kong
(13) Saturday Show With Bob Quintrell And Brian Nisbet: A visual potpourri of the varied and interesting lifestyles enjoyed on British Columbia's west coast is presented; the Centennial Museum Complex and the Maritime Museum are spotlighted.
9:00
(3) Le Petit Castor
(7) Bugs Bunny - Road Runner
(8) Circle Square
(9) Mister Rogers (R)
(11) Life In The Fast Lane
(12) Groovie Ghoulies
9:30
(2) Sesame Street
(3) Les Aventures de Oui-Oui
(4) Scooby's All-Stars
(5) Daffy Duck
(6) Jerry Falwell
(8) Let's Go: A program for youngsters, created by children themselves and providing unlimited opportunities to learn about their world.
(9) Once Upon A Classic: "The Glitterball" Two Earth children help an alien visitor return to its native planet. (R)
(11) People And Customs: "Infinity Factory"
(12) Dastardly And Muttley
10:00
(3) Les Heros du Samedi
(5) Fred And Barney
(8) George: "George's Teddy Bear" A teddy bear continually ends up in George's possession, even though he keeps returning it to its rightful owner. (R)
(11) Nashville On The Road: Guest: Ronnie Sessions.
(12) Wacky Races
10:30
(2) Polka Dot Door
(4) Bigfoot And Wildboy
(5) The Jetsons
(6) News Review
(7)(12) Tarzan - Super Seven
(8) Kidstuff: A program for preteens designed to both educate and entertain.
(9) Studio See
(11) In Tune
11:00
(2) Dominic: "The Crypt" After admitting that he hid the watch, Dominic (Murray Dale) is left in the cave to drown.
(3) Joe, le Fugitif
(4) Pink Panther
(5) Pre-Game Show
(6) Sports Review
(9) Murder Most English
(11) Hee Haw Honeys: Guest: Tom T. Hall.
(13) Inside Track
11:15
(5) Baseball: Regional coverage of Cincinnati Reds at Atlanta Braves; Chicago Cubs at New York Mets.
11:30
(2) Mr. Dressup: "Papa DiSanto's A Block Parent, Too" Casey learns about the trustworthiness of block parents when he discovers that Grandpa DiSanto is also one. (R)
(3) Les Richesses de la Mer
(4) American Bandstand
(6) Island Country Garden
(8) Showbiz
(11) Nashville Music: Guests: Jerry Reed, B.B. King.
(13) 100 Huntley Street

AFTERNOON

12:00
(2)(6) Sportsweekend: Scheduled events include: the third round of the Peter Jackson Golf Classic from the Richelieu Valley Golf and Country Club near Montreal; the International Stakes for three-year-olds from Toronto's Woodbine Racetrack; Masters Waterskiing; and a soccer report from Halifax.
(3) Classique Feminine Peter Jackson
(7)(12) Space Academy
(8) Feel Like Dancin'
(9) Fall Of Eagles: "Requiem For A Crown Prince" The suicide of Crown Prince Rudolf and his lover at Mayerling prompts a cover-up undermining the Austrian dynasty.
(11) Movie: ★★★ **"The Lively Set" (1964) James Darren, Pamela Tiffin. A conceited young man gets into trouble with his employer before he decides to settle down to his studies and his wife.**
12:30
(4) Wide World Of Sports: Live coverage of the AFC - NFC Hall of Fame game between the Dallas Cowboys and the Oakland Raiders from Canton, Ohio.
(7)(12) Fat Albert
1:00
(7) Ark II
(8) Joyce Kelly
(9) Movie: ★★★ **"Miracle In Milan" (1951) Francesco Golisano, Emma Gramatica. Directed by Vittorio De Sica. An orphan acquires a magical dove which enables him to save a town of peasants who are being victimized by a cruel and greedy overlord.**
(12) Perspective
(13) Merrie Melodies
1:30
(7) Film Festival: "Soap Box Derby" A group of schoolgirls decide to prove their worth to their male schoolmates by entering the annual soap box derby. (R)
(8) McGowan And Company
(12) Outlook
(13) In Private Life
2:00
(3) Vivre et Survivre: "La Derniere des grandes premieres"
(5) United States Mini-Olympics: Coverage of the national competitions for Olympic hopefuls in 31 sports, from Colorado Springs, Colorado.
(7) Movie: ★★ **"Territory Of Others" Documentary. A look at the desert wildlife in the southwestern corner of the U.S. which has not yet suffered at the hands of man.**
(8) Discover
(11) Movie: ★★★ **"Tarzan's Greatest Adventure" (1959) Gordon Scott, Anthony Quayle. Tarzan pits his wits and strength against a gang of jewel thieves.**
(12) 700 Club
(13) Money Talks
2:30
(8) You Tell Us: Doug Paulson hosts a game which pits three celebrities against an expert in a chosen topic; "Cartoons" expert Jenny Diment challenges guest panelists Dinah Christie, Alex Barris and Blake Emmons. (R)
(13) Wrestling
3:00
(2) Mr. Chips: Project: A Houseplant Center.
(3) Poly en Espagne
(5) This Week In Baseball
(6) Maturity: The Golden Years
(8) Wrestling
(9) Violent Universe: Robert MacNeil and Carl Sagan take a fascinating look at how revolutionary discoveries in the field of astronomy have changed man's view of the cosmos.
(12) Honeymooners: Ralph follows Ed's complicated plan to avoid a fight and still save face.
3:30
(2) Reach For The Top
(3) Emile: "La Vache folle"
(4) Untamed World
(5) Treasures Unlimited
(6) Berisoff Travel
(7) Sports Spectacular: Coverage of Part 1 of the Jomo Kenyatta Memorial Track and Field Games from Nairobi, Kenya; Men's Pro Bowling, Amarillo Open, from Amarillo, Teyas Daytona Supercross Motorcycle racing from Florida; U.S. Single Seat Unlimited Championship, off-road auto racing, from Los Angeles.
(12) The Monkees: "Captain Crockodile"
(13) Western Front: Parade Of The People
3:45
(11) Our Gang
4:00
(2) Movie: ★★★ **"The Wackiest Ship In The Army" (1961) Jack Lemmon, Ricky Nelson. A misfit ship and crew prove to be instrumental in winning a World War II battle.**
(3) D'Hier A Demain: "Des freres Wright a Charles Lindbergh"
(4) Action: Inner City
(5) Survival
(6) Marcus Welby, M.D.
(8) Wide World Of Sports: Coverage of the International Acropolis Rally, a four-day car race covering a distance of 3000 kilometers, is presented from Greece.
(11) Twilight Zone: "The Old Man In The Cave"
(12) Funorama
4:30
(4) Bonkers!
(5) Young People's Special: "My Father, My Brother And Me" A Mexican-American girl tells the story of her migrant farm worker father's devotion to her and her mentally retarded brother.
(11) Twilight Zone: "Uncle Simon"
(12) Our Gang
5:00
(3) Bagatelle
(4) Movie: ★★ **"Dressed To Kill" (1946) Basil Rathbone, Nigel Bruce. When plates are stolen from the Bank of England, Sherlock Holmes discovers that a music box contains a clue to the mystery.**
(5) Greatest Sports Legends
(6) Discover
(7) When Havoc Struck
(9) Evening At Pops: The multi-talented Joel Grey lends his inimitable style to performances of "Cabaret" by Kander - Ebb, "Short People" by Randy Newman, and songs by Cy Coleman and George M. Cohan.
(11) Bionic Woman: Jaime regains consciousness in a prison cell affer having been switched with her surgically created look-alike. (Part 1)
(12) Ruff House
5:30
(5)(7) News
(6) Capital Comment
(12) Film Festival: "Soap Box Derby" A group of schoolgirls decide to prove their worth to their male schoolmates by entering the annual soap box derby. (R)
(13) Western Front: Parade Of The People (Cont'd)

EVENING

6:00
(2) CBC Evening News
(3) Le Telejournal
(5) NBC News
(6)(8) News
(7) CBS News
(9) Meeting Of Minds: Steve Allen talks with American abolitionist Frederick Douglass (Roscoe Lee Browne); Chinese empress, Tz'u-hsi (Beulah Quo); judicial reformer Cesare Beccaria (Robert Carricart); and the Marquis de Sade (Stefan Gierasch).
(11) Star Trek: A highly sophisticated android takes control of the Enterprise and delivers it to Harry Mudd.
(12) Weekend: Host: Andy Anderson.
6:05
(3) Echos de la Riviere Rouge
6:30
(2) Getting It Together
(3) Un Pays, Un Gout, Une Maniere: "Les Feux fermes aux pays de l'hiver"
(4) News
(5) Animal World
(6)(8) Stan Kann: Guest: Norman Fell.
(7) American Lifestyle: "Benjamin Franklin"
(13) Western Front: Parade Of The People (Cont'd)
7:00
(2) The Paper Chase: The study group senses that a handicapped student's desire to join them is motivated by reasons other than friendship. (R)
(3) Univers Inconnus: "Les Hebrides"
(4) Lawrence Welk
(5) Wild Kingdom
(6) Star Trek: In response to a distress call, the Enterprise is sent to the mining planet of Janus Six to investigate mysterious deaths.
(7) $1.98 Beauty Show
(8) Project UFO: A brilliant doctor (James Olson) sees a UFO and its larger "mother" ship hovering above an island in the South Pacific, but his claim is disputed by native fishermen. (R)
(9) Nova: "Key To Paradise" The most promising drugs discovered in the 20th century are manufactured in our own brains.
(11) Hee Haw: Guests: Ronnie Milsap, Margo Smith, Stoney Mountain Cloggers.
(12) $100,000 Name That Tune
7:30
(5) The Gong Show
(7) Family Feud
(12) Movie: ★★ **"African Adventure" (1971) Documentary. A young American goes to Botswana and attempts to assimilate himself into the culture of a wandering tribe of Bushmen.**
8:00
(2) All Creatures Great And Small: "The Last Furlong" James discovers that certain farmers like to perform the duties of a veterinarian themselves.
(3) Les Amis de Mes Amis: "Les Enfants de Pelopenese"
(4) Battlestar Galactica: A mysterious stranger grants the Galactica's crew three wishes in exchange for their blind obedience. (Part 2 of 2) (R)
(5)(6) CHiPs: Ponch and Jon go undercover to expose a protection racket preying on a wealthy old man (Rudy Vallee) and his granddaughter. (R)
(7) Bad News Bears: To insure a hot bet that he placed on the Bears to win a big game, Buttermaker teaches his team every dirty trick he can think of. (R)
(8) NASL Soccer: Portland Timbers vs. Vancouver Whitecaps
(9) Two Ronnies
(11) Spartacade '79: The Russian international sporting event continues with scheduled events including track and field, boxing, basketball, gymnastics, diving, swimming, weightlifting, equestrian, cycling (track), wrestling (freestyle), field hockey and shooting.
8:30
(3) Cinema Canadien: "Les Mensonges que mon pere me contait" (1975) Yossi Yadin, Jeffrey Lynas. Ce film raconte l'histoire d'une famille d'immigres juifs a Montreal au cours des annees 20.
(7) Just Friends: Milt suspects a handsome spa owner who has taken a shine to Susan also has designs on Milt's club. (R)
(9) Dad's Army: "The Two-And-A-Half Feathers" Jones' past catches up with him when a private Clarke joins the platoon.
(13) Western Front: Parade Of The People (Cont'd)
9:00
(2)(6) CBC Film Festival: ★★★ "J.A. Martin, Photographer" (1977) Marcel Sabourin, Monique Mercure. The fading romance between a dedicated photographer and his wife is rekindled during his annual picture-taking expedition in the countryside.
(4)(13) Love Boat: "Super Mom" Anne Meara, Jerry Stiller; "I'll See You Again" Craig Stevens, Cyd Charisse; "April's Return" Charo. (R)
(5) Sword Of Justice: Hector and his girlfriend are kidnapped by an apparel millionaire whom they learned was stealing designer fashions and mass-producing them. (R)
(7) CBS Movie: ★★½ **"The Wilby Conspiracy" (1975) Sidney Poitier, Michael Caine. A black South African revolutionary sets off with his lawyer and a reluctant white mining engineer on a cross-country trek to locate diamonds hidden years earlier. (R)**
(9) Summerfest: The Paul Taylor Dance Company performs "Profiles," a world premiere dance commissioned especially by the American Dance Festival, from Durham, North Carolina.
9:30
(11) Country Northwest: Featuring Gerry Andal, Pat Roberts and The Evergreen Drifters.
(12) Movie: ★★★½ **"The Victors" (1963) George Peppard, George Hamilton. A group of American soldiers travel through post-World War II Europe.**
10:00
(4)(8) Fantasy Island: A racecar driver tries to recreate his crippling accident, and a beautiful prostitute wants to live a normal weekend. (R)
(5) Supertrain: A young man being sought by the police holds several train passengers hostage while he plots his escape. (R)
(11) Movie: ★★½ **"Hellfighters" (1969) John Wayne, Katharine Ross. A band of courageous firefighters battles a spectacular oil-well blaze.**
(13) Second City TV
10:30
(3) Le Telejournal
(13) Sounds Good
10:45
(3) Nouvelles du Sport
11:00
(2)(6) CBC National News
(3) Cinema: "Pookie" (1969) Liza Minnelli, Wendell Burton. Une jeune universitaire et un collegue d'une ville voisine sont plus ou moins en marge de leur milieu.
(4)(5) News
(7) Movie: ★★★★ **"Goodbye Again" (1961) Ingrid Bergman, Yves Montand. Neglected by her lover, a Parisian lady accepts the attentions of another man.**
(8) CTV National News
(13) Sports Page: Hosts: Robb Glazier, Gord Robson, Richard Saxton.
11:15
(2)(6) Provincial Affairs
(4) ABC News
11:20
(6) Vancouver Island News
(8) News
11:22
(2) News
11:30
(4) Movie: ★★★ **"The Secret Night Caller" (1975) Robert Reed, Hope Lange. A respectable family man has an obsession to make obscene telephone calls.**
(5) Saturday Night Live: Host: Richard Benjamin. (R)
11:45
(2) Movie: ★★½ **"Barbary Coast" (1935) Joel McCrea, Edward G. Robinson. Red lights, gambling and zoozing reign in San Francisco in the 1800s.**
12:00
(13) Movie: ★★ **"Only The Valiant" (1951) Gregory Peck, Barbara Payton. A cavalry unit regains respect for their leader when he saves them from an Indian attack.**
12:05
(6) Academy Performance: ★★★ "Goin' Down The Road" (1970) Paul Bradley, Doug McGrath. Two high-school dropouts decide to change their bad luck by leaving their province and heading for a major city in search of fame and fortune. (R)
(8) Movie: ★★★ **"Guilty Or Innocent: The Sam Sheppard Murder Case" (1975) George Peppard, William Windom. A Cleveland osteopathic surgeon, charged with the murder of his wife, is placed on trial in 1954.**
12:30
(11) News
(12) Movie: ★★½ **"Three On A Couch" (1966) Jerry Lewis, Janet Leigh. A man tries to cure his psychiatrist-fiancee's patients so that they can go on a Paris honeymoon.**
1:00
(3) Cine-Nuit: "Donne-moi tes yeux" (1943) Sacha Guitry, Genevieve Guitry. Un peintre tombe amoureux d'une jeune fille qui deviendra son modele.
(4) News
(5) Second City TV
1:10
(4) Note Of Faith
1:15
(7) Jukebox
tv1.1:30
(5) Movie: ★★★ **"Murder Once Removed" (1971) John Forsythe, Barbara Bain. A "perfect crime" goes awry when a scheming doctor murders once for love and then has to kill again.**
1:45
(2) Movie: ★★★ **"Hands Across The Table" (1935) Carole Lombard, Fred MacMurray. A pretty, but mercenary, manicurist in Manhattan goes gold-digging for a husband.**
(7) WCT Tennis: "$200,000 Tournament Of Champions"
2:05
(6) Movie: ★★★ **"You Only Live Twice" (1967) Sean Connery, Donald Pleasence.**
2:30
(12) 700 Club
2:45
(7) News
3:05
(8) Emergency One!: Hospitalized as the result of an accident, paramedic Gage proves a difficult patient.
3:30
(12) News.

Paul Taylor group airs

Broadcasting live from the American Dance Festival in Durham, North Carolina, Summerfest '79 presents The Paul Taylor Dance Company at 9 p.m. Saturday, July 28, on Channel 9.

The evening's spotlight will be on a world premiere dance commissioned especially by the American Dance Festival (ADF) and choreographed by Taylor. The dance — titled Profiles — will be accompanied by a musical score by Jan Radzynski, also newly commissioned by the ADF. The rebroadcast of the program Sunday, July 29, at 2:30 p.m., will be simulcast in stereo on KING-FM, 98.1 MHz. on the radio dial.

SUNDAY: Complete TV Program—July 29

MORNING

6:00
⑥⑦ Christopher Closeup
6:25
④ News
6:30
④ Action: Inner City
⑥⑧ National Film Board
⑦ Bread For My People
6:45
⑥⑧ Sacred Heart
⑪ News
6:55
⑤ Down To Earth
7:00
④ Viewpoint On The News
⑤ Faith For Today
⑥⑧ Crossroads
⑦ Eye On The Northwest
⑪ Jerry Falwell
⑫ Weekend
⑬ Sports Page
7:30
④ This Is The Life
⑤ Davey And Goliath
⑥ Robert Schuller
⑦ Music And The Spoken Word
⑧ Discover
7:45
⑤ Dialogue
8:00
④ Insight
⑤ Eucharist
⑦ Day Of Discovery
⑧ Search
⑨ Sesame Street (R)
⑪⑫ Jimmy Swaggart
⑬ Harrigan
8:30
④ Agriculture U.S.A.
⑤ I Like Myself
⑥ Jimmy Swaggart
⑦⑧ Oral Roberts
⑪ Introduction To Life
⑫ Day Of Discovery
⑬ Spiderman
9:00
② Movie: ★★★ "Spawn Of The North" (1938) Henry Fonda, George Raft. **During the pioneer days in Alaska, Russian pirates try to take over the salmon industry.**
③ Mini-Fee
④ Boomerang
⑤ Pleasant Journeys
⑥⑧ Rex Humbard
⑦ It Is Written
⑨ Sesame Street (R)
⑪ The Kroeze Brothers
⑫ Anchor
⑬ Bugs Bunny
9:30
③ La Pierre Blanche
④ Kidsworld
⑤ Gardening With Ed Hume
⑦ Face The Nation
⑪ Rex Humbard
⑫ Robert Schuller
10:00
③ Le Jour du Seigneur
④ Kids Are People Too
⑤ Visions Of Film And Faith: Actress Liv Ullmann, Father Robert Lauder and Rev. James Wall discuss the use of films to achieve a better understanding of oneself.
⑥ Oral Roberts
⑦ Sunday Morning
⑧ Joyce Kelly
⑨ Sesame Street (R)
⑬ Rocket Robin Hood
10:30
⑥ Search
⑧ Day Of Discovery
⑪ Robert Schuller
⑫ Faith For Today
11:00
② Lassie
③ Les Grands Batailles du Passe
⑤ Tony The Pony
⑥⑧ It Is Written
⑨ Sesame Street (R)
⑫ Ernest Angley
⑬ Lively Country
11:30
② Wild Kingdom
④ Animals Animals Animals: "The Ant" (R)
⑤ Movie: ★★ "It Happened On Fifth Avenue" (1947) Charles Ruggles, Gail Storm. **While the owner is away, a hobo moves into a mansion and invites others to join him, includino the real owner incognito.**
⑥ Day Of Discovery
⑦ Movie: ★★½ "Unknown Wilderness" (1973) Documentary. **Two teenage boys face the perils of wilderness living while searching for a fabled treasure.**
⑧ Red Fisher
⑪ Search
⑬ Gospel Singin' Time

AFTERNOON

12:00
② Meeting Place: Reverend Barry Glendining officiates from Newman Theological College in Edmonton, Alberta. (R)
③ La Semaine Verte: "La Regeneration forestiere au Quebec"
④ Issues And Answers
⑥ Terry Winters
⑧ McGowan And Company
⑨ Previn And The Pittsburgh: "Two Concerti" Mozart's "Concerto For Two Pianos In E-Flat" and Sir William Walton's violin concerto are presented by Andre Previn and the Pittsburgh Symphony.
⑪ Movie: ★★ "Return Of The Giant Monsters" (1966) Kojiro Hongo, Kichijiro Ueda. **Gamera finally comes to the aid of Japan after it is subjected to terror by a monster.**
⑫ Jerry Falwell
⑬ 100 Huntley Street
12:30
④ Directions
⑥ Showbiz
⑧ Jimmy Swaggart
1:00
②⑥ Sportsweekend: The final round of play in the Peter Jackson Golf Classic, featuring top female players, is presented from the Richelieu Golf and Country Club near Montreal.
③ Classique Feminine Peter Jackson
④ Harold Lloyd
⑦ CBS Sports Special: Coverage of Part II of the Jomo Kenyatta Memorial Track and Field Games from Nairobi, Kenya; Professional Underwater Sportsman's competition, featuring shark tagging, from the Virgin Islands; Celebrity Off-Road Race from Los Angeles; National AAU Indoor Diving Championships from Austin, Texas.
⑧ Terry Winters
⑨ Washington Week In Review (R)
⑫ Faith 20
1:30
④ NASL Soccer: Los Angeles Aztecs at Washington Diplomats
⑤ Baseball: Oakland A's vs. Seattle Mariners
⑧ Movie: ★★ "Wonder Woman" (1974) Cathy Lee Crosby, Ricardo Montalban. **A remarkably powerful Amazon woman becomes involved with U.S. Intelligence.**
⑨ Wall Street Week: "Summer Investing"
⑪ Spartacade '79: The Russian international sporting games continue. Today's events include track and field, boxing, basketball, diving, swimming, weightlifting, equestrian, cycling (track), wrestling (freestyle), soccer, handball, shooting, trap shooting and yachting.
⑫ PTL Club
⑬ Laurel And Hardy
2:00
⑨ Another Voice
2:30
⑨ Summerfest: The Paul Taylor Dance Company performs "Profiles," a world premiere dance commissioned especially by the American Dance Festival, from Durham, North Carolina.
⑬ Bugs Bunny
3:00
②⑥ Summer Country Canada: The family oriented packaged beef business of Alberta resident Bill Hart is profiled. (R)
③ Le Francophonissime
⑦ Undersea World Of Jacques Cousteau
⑧ Movie: ★★½ "McMillan And Wife: Blues For Sally M." (1972) Rock Hudson, Susan St. James. **Mac finds items belonging to his wife in the apartment of a composer whose life has been threatened.**
⑪ Movie: ★★★ "The Three Faces Of Eve" (1957) Joanne Woodward, David Wayne. **During treatment for a split personality, a neurotic woman manifests a third under hypnosis.**
3:30
②⑥ Hymn Sing: A special tour of the province of Saskatchewan is presented. (Part 2 of 2) (R)
③ Universite Televisuelle Internationale: "La Vie et l'histoire de Vikings: Vers la Russie" (2e de 6)
④ Wide World Of Sports: In a farewell retrospective, highlights of Muhammad Ali's career are presented.
⑫ Outlook
⑬ Wrestling
4:00
② CBC Access
③ Les Chretiens: "La Reforme" (7e de 13)
⑥ Eight Is Enough: Susan, Joannie and Nancy decide they have had enough of Tom's restrictions and get their own apartment. (Part 1 of 2)
⑦ National Geographic Special
⑫ Perspective
4:30
② Gallery: Gas station employee - artist Ralph Fasanelia and a painter with a thoroughly different lifestyle, Madia of Toronto Island, are profiled. (R)
⑤ Tony Brown's Journal
⑧ Question Period: Moderator Bruce Phillips and a guest panel of journalists interview prominent newsmakers on issues of national and international concern.
⑫ In Tune
⑬ Horst Koehler: "Hayman Island -- Australia"
5:00
② Music To See: The Winnipeg Brass Ensemble perform from Winnipeg. (R)
③ Les Heritiers: "Les Mosaiques de Jafar"
④ NFL: Great Teams, Great Years
⑤ Meet The Press
⑥ Student Forum
⑦ In Search Of...
⑧ Untamed World: "Water And Life" The fight of animals to survive against the ever-increasing move of technology into wilderness areas is documented. (R)
⑨ Prime Time: "Coping With Change" Six senior citizens demonstrate how accepting change contributes to less stressful maturation.
⑪ Bionic Woman: Jaime is unable to convince anyone of her identity after her escape from jail. (Part 2)
⑫ Movie: ★★ "Tarzan And The She-Devil" (1953) Lex Barker, Monique Van Vooren. **A warrior tribe is captured and taken into elephant country by a band of ivory thieves.**
⑬ Global Newsweek
5:30
② Where The Sky Begins: Wilbur Wright's aerial demonstration draws a large crowd while Dabert is reunited with Jeanne. (R)
③ La Vie Qui Nous Entoure: "Les Oceans, devraient-ils se rencontrer?"
④ ABC News
⑤ News
⑥ Vancouver Island News
⑦ Consumer Buyline
⑧ Capital Comment
⑨ NASL Soccer: Taped and edited coverage of California Surfs vs. Seattle Sounders.

EVENING

6:00
② World Of Disney: "My Dog, The Thief" A traffic reporter learns that his co-worker, a St. Bernard, has stolen a million-dollar necklace from jewel thieves. (Part 2 of 2) (R)
③ Hebdo-Dimanche: Laurier LaPierre s'entretient avec les premiers ministres provinciaux.
④⑥⑧ News
⑤ NBC News
⑦ CBS News
⑪ Star Trek: On a mission to transport a rare wheat grain to another planet, Capt. Kirk finds his cargo being depleted.
⑬ Great Debate: Resolved: "That Zoos Should Be Abolished"
6:30
④ Viewpoint On The News
⑤ Castaways
⑥ Provincial Lottery
⑦ Around Here
⑧ The Provincial
⑨ Fall Of Eagles: "The Last Tsar" When Alexander III dies suddenly, weak-willed Nicholas inherits the Russian throne.
⑫ Have Gun, Will Travel: "The Legacy"
7:00
②⑥ Beachcombers: "Gibsonosaurus" The discovery of a genuine sea serpent sets off a heated rivalry between Colonel Spranklin (Frank Wade), who wants it for scientific purposes, and the profit-minded team of Relic and McLoskey. (R)
③ Moi et l'Autre: "La Citoyenne de Laviqueur"
④⑧ Hardy Boys: While searching the Caribbean for a missing girl, Frank and Joe encounter yacht thieves and discover pirate treasure. (R)
⑤ World Of Disney: "My Dog, The Thief" A traffic reporter learns that his co-worker, a St. Bernard, has stolen a million-dollar necklace from jewel thieves. (Part 2 of 2) (R)
⑦⑫ 60 Minutes
⑪ The Virginian: A dance-hall singer claims that her life is threatened when she befriends the Virginian.
⑬ So The Story Goes
7:30
② Happy Days: Joannie decides to take up smoking in order to join a "cool" girls' club. (R)
③ Les Beaux Dimanches: "Le Songe des cles: Pascal Auberson".
⑥ Movie: ★★ "Wonder Woman" (1974) Cathy Lee Crosby, Ricardo Montalban. **A remarkably powerful Amazon woman becomes involved with U.S. Intelligence.**
⑨ Life Around Us
⑬ Sounds Good
8:00
② Barney Miller: The detectives find themselves playing host to a horde of panhandlers when they hold an open house at the precinct. (R)
④ Salvage 1: Harry's FBI friend Klinger is kidnapped by African commandos who demand weapons in exchange for his life. (R)
⑤ NBC Movie: ★★½ "A Fire In The Sky" (1978) Richard Crenna, Elizabeth Ashley. **An astronomer tries to convince officials of a major American city that they face almost certain destruction by a huge comet. (R)**
⑦ All In The Family: Stephanie is forced to perform a solo in the school concert after Edith, her duet partner, loses her voice. (R)
⑧ Battlestar Galactica: After crash-landing on a distant planet, Starbuck is captured by a group of children who decide to ransom him to the Cylons in exchange for their imprisoned father. (R)
⑨ Evening At Pops: Classical guitarist Angel Romero performs Vivaldi's "Concierto De Aranjuez."
⑫ Donahue
⑬ Welcome Back, Kotter: "A Little Fright Music" Crotchety Mr. Woodman jives to the times when he finds out that Washington rewrote Woodman's sleepy rendition of the Buchanan High School song and that big bucks are in store for the both of them.
8:30
② Three's Company: Jack becomes angry with Janet and Chrissy and accepts a job as a live-in cook for Larry's boss. (R)
③ Les Beaux Dimanches: "Histoire de l'aviation: Les Routes de ciel" Apres plusieurs morts sacrifies a la technique, les pionniers de l'aviation arrivent a tracer les routes du ciel, malgre l'ambiance troublee des annees 1929-1938. (4e de 7)
⑦⑬ One Day At A Time: Barbara's doting grandmothers make plans for her high school graduation night which drastically conflict with her own. (R)
⑪ Speakout
9:00
②⑥ A Gift To Last: Edgar is caught in the midst of a major family battle when Mother Sturgess (Ruth Springford) learns that Clara (Janet Amos) has a new man in her life. (R)
④ ABC Movie: ★★★½ "Serpico" (1973) Al Pacino, Tony Roberts. **An honest policeman sacrifices his career and almost his life to expose high-level corruption in the New York Police Department. (R)**
⑦ Alice: Alice, Flo and Mel offer well-meaning but useless advice to Vera when her boyfriend dumps her. (R)
⑧ Lou Grant: Lou uncovers a clever financial scheme run by a white-collar con artist. (R)
⑨ Masterpiece Theatre: "I, Claudius: Reign Of Terror" Sejanus orders that Tiberius be cut off from the outside world, leaving Antonia with no way of warning him of his endangered empire.
⑪ Crime Watch
⑫ The Glittering Prizes: "A Past Life" Adam enjoys a taste of professional success and attempts to publicly debate with one of the main English supporters of fascism.
⑬ Movie: ★★★ "The Browning Version" (1951) Jean Kent, Michael Redgrave. **An English professor is crushed to discover that his wife is unfaithful, but he receives inspiration from a young student.**
9:30
③ Les Beaux Dimanches: "L'Aventure de l'art moderne: L'Abstraction" Parmi les abstraits, Kandinsky, Mondrian, Malevitch et Paul Klee cherchaient a creer un univers de pensee ou l'idee a autant de materialite que l'objet. (Derniere de 4)
⑦ The Jeffersons: George's Christmas is merrier after Louise helps find him the father he never knew. (R)
⑪ Probe: Host: Jack Eddy.
10:00
②⑥ Gerry And Ziz: Guest John Hammond performs "Mama, Don't Allow Me."
⑦ Kaz: Kaz and a buddy (Art Metrano) from his jail days are arrested on charges of grand theft auto. (R)
⑧ W-5: Canada's most notorious slum, high-fashion emperor Pierre Cardin and a new way of teaching children arithmetic are featured. (R)
⑨ Ten Who Dared: "Burke And Wills" In 1860, the State of Victoria in Australia chose Burke and Wills to lead the first overland crossing of the continent.
⑪ Contact
10:30
②⑥ Best Of "Man Alive": "The Million-Dollar Men" The audience value and phenomenal income of evangelistic television programs such as those hosted by Oral Roberts, Rex Humbard and Jimmy Swaggart is examined.
③ Le Telejournal
⑪ 700 Club
⑫ Fawlty Towers
10:45
③ Sport-Dimanche
11:00
②⑥ CBC National News
③ Cine-Club: "Emitai" Ibou Camara, Ousmane Camara. Les miliciens senegalais qui sont diriges par les Francais se chargent du recrutement obligatoire des indigenes les plus jeunes et les plus solides qui habitent le village d'Emitai.
⑤ News
⑦ CBS News
⑧ CTV National News
⑫ Some Mothers do 'Av 'Em
⑬ Sports Page
11:15
②⑦ News
⑥ Vancouver Island News
11:20
⑧ News
11:30
④ News
⑤ Movie: ★★★ "Summer Wishes, Winter Dreams" (1973) Joanne Woodward, Martin Balsam. **A woman's relationship with others deteriorates because of her obsession with her childhood.**
⑦ Movie: ★★★ "The Log Of The Black Pearl" (1975) Ralph Bellamy, Kiel Martin. **A stockbroker sets out to recover a sunken treasure after his dying grandfather tells him where to find it.**
⑫ Movie: ★★★ "Pursued" (1947) Teresa Wright, Robert Mitchum. **An orphan attempts to avenge his father's murder upon reaching manhood.**
11:40
② Movie: ★★★ "Honeymoon In Bali" (1939) Fred MacMurray, Allan Jones. **A cool, sophisticated lady with a will of her own becomes the romantic challenge for a persistent suitor.**
11:45
④ ABC News
12:00
④ Movie: ★★½ "Niagara" (1953) Marilyn Monroe, Joseph Cotten. **The unfaithful wife of a war veteran plans to kill him on their honeymoon.**
⑪ News
12:05
⑥ Movie: ★★★ "The Paper Chase" (1974) Timothy Bottoms, Lindsay Wagner. **A young law student attempts to impress a tyrannical professor while unwittingly falling in love with his daughter.**
⑧ Movie: ★★★ "Winning" (1969) Paul Neaman, Joanne Woodward. **A champion race-car driver, beset with off-track marital problems, is determined to win the Indianapolis 500.**
1:12
⑦ Movie: ★★½ "One More Train To Rob" (1971) George Peppard, John Vernon. **A released prisoner saves a gold fortune, then shoots the man who double-crossed him.**
1:30
⑫ News
1:45
④ News
2:35
⑥ Emergency One!: At great cost to their egos, the paramedics buy a junked 1932 fire engine.
⑧ Emergency One!: Engine Co. 51 dreads an inspection by the new battalion commander.
3:15
⑦ News

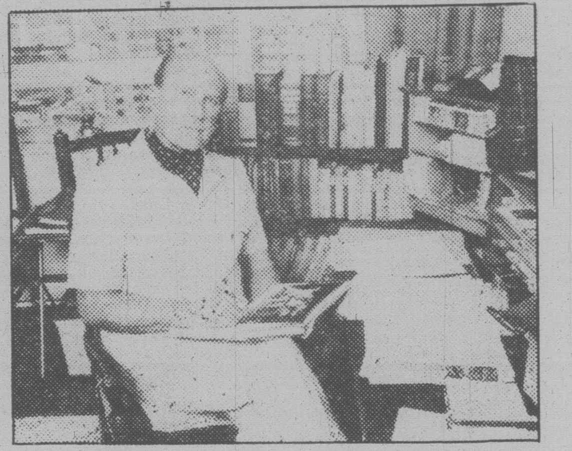
DR. BOYD NEEL, the man who gave up medical practice to revive the chamber orchestra in the 20th century, recounts his colorful memoirs in a 13-part CBC-FM radio series, Sundays, July 29 - Oct. 21, at 10:05 a.m.

MONDAY: Evening TV—July 30

DAYTIME MOVIES

9:00
⑥ ★★★ "You'll Like My Mother" (1972) Patty Duke, Rosemary Murphy. A young widow is victimized by her psychotic mother-in-law.
1:00
⑪ ★★★ "The Furies" (1950) Barbara Stanzyck, Walter Huston. A strong-willed girl of the West clashes with her stronger father.
2:30
③ "Histoire d'un amour" (1961) Susan Hayward, John Gavin. Une modeliste fait la connaissance d'un marin avec qui elle file un profond amour, mais ce gars-ci est deja marie et pere de deux enfants, et sa femme refuse de divorcer.
3:00
⑤ ★★½ "On The Double" (1961) Danny Kaye, Dana Wynter. A weak GI is forced into impersonating a British general.
⑧ ★★★ "The Owl And The Pussycat" (1970) Barbra Streisand, George Segal. An intellectual becomes involved with a part-time prostitute.

EVENING

6:00
② CBC Evening News
③ Ce Soir Pacifique
④ ABC News
⑥⑧ News
⑦ CBS News
⑨ Studio See: "Crewing" Seattle's Green Lake Crew prepares for a race; a young actor explains what he gives and gets from the stage.
⑪ Bewitched: When Samantha's away, Serena will play.
⑫ Newlywed Game
⑬ $20,000 Pyramid
6:30
③ Propos et Confidences: Georges-Emile Lapalme, homme politique eclaire, se raconte. (2e de 6)
④ News
⑤ NBC News
⑦ Mary Tyler Moore: Mary's new romance with a tall, dark and very handsome man seems to be progressing nicely, until everyone convinces her she likes him for his looks only.
⑨ Dick Cavett: Guest: Robin Williams. (Part 1 of 2) (R)
⑪ My Three Sons: Uncle Charley prepares himself as a baby nurse by hiring himself out as a baby sitter.
⑫ Dating Game
⑬ Family Feud
7:00
② Mary Tyler Moore: Lou refuses to admit he has lost touch with the prestigious contacts he once knew in Washington, D.C. when he takes Mary to the capital city for a press seminar.
③ Cosmos 1999: "Voyageur"
④ P.M. Northwest: "Town Meeting"
⑤ Seattle Tonight
⑥ Chopper Squad
⑦ Newlywed Game
⑧ What's My Line?: Panelists Tiiu Leek, Larry Solway and Nuala Fitzgerald try to guess the talents and professions of mystery guests on this popular game show hosted by Don McGowan.
⑨ MacNeil - Lehrer Report
⑪ Andy Griffith: Andy's knowledge of American history is put to the test by Opie and an attractive new history teacher.
⑫ Joker's Wild
⑬ Vancouver
7:30
② Reach For The Top
⑤ Hollywood Squares
⑦ Joker's Wild
⑧ Headline Hunters: Three guests attempt to identify famous people, places, objects or events by means of clues in headline form.
⑨ Sneak Preview: Roger Ebert and Gene Siskel review "Moonraker," "Prophecy," "Nightwing" and "Dracula."
⑪ Bob Newhart: Jerry's depression turns to joy when an ex-flame re-enters his life and proposes marriage.
⑫ Tic Tac Dough
8:00
②⑦ The White Shadow: Coach Reeves discovers a phenomenal basketball player who is also a street wise loner wanted by gangsters. (R)
③ Les Brigades du Tigre: "Ce Siecle avait sept ans"
④ Baseball: Regional coverage of Baltimore Orioles at Milwaukee Brewers; Chicago Cubs at Philadelphia Phillies.
⑤⑥ Little House On The Prairie: Harriet Oleson is hired to write a gossip column for Walnut Grove's newspaper and uses it to slander nearly everyone in town. (R)
⑧ Salvage 1: The Salvage crew works to restore a U.S. Army robot without realizing that it is programmed to kill anyone who tampers with it. (R)
⑨ Bill Moyers' Journal: "End-takes, Outtakes, Updates"
⑪ Spartacade '79: The Russian international sporting games continue. Today's events include track and field, boxing, basketball, diving, swimming, weightlifting, equestrian, cycling (road), field hockey, handball, trap shooting, yachting and judo.
⑫ Cross-Wits
8:30
⑫ Merv Griffin
9:00
②⑦ M.A.S.H: Charles and Klinger unexpectedly share an emotional experience while drowning their sorrows at Rosie's bar. (R)
③ Les Jordache
⑤⑧ Movie: ★★½ "The Rain People" (1969) James Caan, Shirley Knight. **After fleeing her married life, a sensitive young woman meets up with a former college football star who makes a profound impression on her life.**
⑥ Lawrence Welk: "Broadway Musicals"
⑨ Masterpiece Theatre: "Poldark" Elizabeth is willing to leave her husband for Ross, but he learns Demelza is hregnant with his child. (Part 4 of 16)
⑬ Best Seller: "Shabby Tiger" Disaster strikes the protest marched organized by Joe and Olga Kepple; and Anna and Nick finally find happiness. (Part 4)
9:30
②⑦ WKRP In Cincinnati: An undertaking tycoon embarking on a campaign to sell funeral packages to young people decides to begin his advertising on WKRP. (R)
⑪ Burl Ives' America
10:00
②⑥ CBC Newsmagazine: Knowlton Nash anchors this electronic journal of late-breaking stories and background on continuing events.
③ Entre Nous: Un jeune couple relate avec humour leur vie quotidienne.
⑦ Lou Grant: Lou uncovers a clever financial scheme run by a white-collar con artist. (R)
⑨ When The Boat Comes In: "Kind-Hearted Rat With A Lifebelt" Using questionable methods, Jack takes his first step up the political ladder.
⑪ News
⑫ Medical Center: Gannon is shocked to discover that a lovely psychiatrist is a lesbian.
⑬ Cheap Trick: Live At Budokan: Rich Nielsen, Bun E. Carlos, Tom Petersson and Robin Zander perform in concert at Budokan.
10:30
②⑥ This Land: "Paint It Wild" Glen Loates, an artist who specializes in painting wilderness panoramas, is profiled. (R)
③ Le Telejournal
⑪ Dating Game
10:50
③ Nouvelles du Sport
11:00
②⑥ CBC National News
③ Comment Yukong Deplaca les Montagnes: (Debut) "Impressions d'une ville: Shanghai" - "Une Caserne" Documentaires realise par Joris Ivens.
④⑤⑦ News
⑧ CTV National News
⑨ Austin City Limits: "Wheatfield" Now known as St. Elmo's Fire, Wheatfield performs contemporary folk music based on acoustic instrumentation and intricate vocal harmonies.
⑪ Chico And The Man.
⑫ Doctor In The House: "It's Just The Job"
⑬ Sports Page
11:20
⑥ Vancouver Island News
⑧ News
11:27
② News
11:30
④ Police Story: Fearing for his life, a policeman shoots at a crazed gunman and kills both the man and his hostage.
⑤ Tonight: Guest host: Bill Cosby.
⑦⑫ Rockford Files: A citizens' committee from a small town hires Rockford to locate a girl who revealed their tax-dodge scheme to the IRS.
⑪ The Gong Show
11:45
② Secret Army: "A Question Of Loyalty" After quarreling with Albert, Monique is attracted to a supposed RAF evader who is in reality a spy planted by the Gestapo. (R)
12:00
⑪ 700 Club
⑬ Jason King: "Every Picture Tells A Story"
12:05
⑥ Movie: ★★★ "Saratoga Trunk" (1945) Gary Cooper, Ingrid Bergman. **A woman, exiled to Paris by upper-class hypocrites, returns to New Orleans to lord it over them.**
⑧ Movie: ★★ "To Kill The King" (1975) Patrick O'Neal, Susan Tyrrell. **The U.S. President must turn to his psychiatrist to help him finish out his term.**
12:40
⑦⑫ CBS Late Movie: ★★½ "To Please A Lady" (1950) Clark Gable, Barbara Stanwyck. **A race car driver is forced to choose between his career and the woman he loves.**
1:00
③ Contes de Campagne: "L'Auberge" Un jeune lord s'eprend d'une dame de compagnie dont le pere est aubergiste.
⑤ Tomorrow: Guests: Author Bernard Lefkowitz; Wayne McAllister and Sue Rudisill, who "dropped out" of the 9-to-5 business world.
⑪ News
1:38
④ News
1:50
⑧ Emergency One!.
2:30
⑦ Movie: ★★★ "Passage To Marseilles" (1944) Humphrey Bogart, Claude Rains. **Escapees from Devil's Island attempt to fight the Nazis along with the French Free forces.**
⑫ 700 Club
2:50
⑥ Emergency One!.
3:30
⑫ News
4:30
⑦ News

TUESDAY: Evening TV—July 31

DAYTIME MOVIES

9:00
⑥ ★★ "Vendetta For The Saint" (1968) Roger Moore, Ian Hendry. An adventurer and two of his girlfriends attempt to destroy the Mafia.
1:00
⑪ ★★½ "Hondo And The Apaches" (1967) Robert Taylor, Noah Beery Jr. A half-breed Apache travels the Southwest after the Civil War in an attempt to head off an impending battle between the Indians and the white men.
2:30
③ "L'Or de la Nouvelle-Guinee" (1951) John Payne, Forrest Tucker. Un capitaine accepte d'aller a la recherche des perles precieuses pour le compte d'un escroc, mais il tombe dans un guet-apens pendant le voyage.
3:00
⑤ ★★½ "The Secret Of My Success" (1965) Shirley Jones, Stella Stevens. An unassuming British constable walks the rocky road to success and becomes a South American ambassador, despite the drawback of beguiling females.
⑧ ★★ "Mission Of Monte Carlo" (1971) Roger Moore, Tony Curtis. Two adventurers hit the French Riviera in an effort to solve a baffling mystery.

EVENING

6:00
② CBC National News
③ Ce Soir Pacifique
④ ABC News
⑥⑧ News
⑦ CBS News
⑨ Studio See: "Scuba, Too"
⑪ Bewitched: Esmeralda finds romance when she loses her magic.
⑫ Newlywed Game
⑬ $20,000 Pyramid
6:30
③ Propos et Confidences: Georges-Emile Lapalme, homme politique eclaire, se raconte. (3e de 6)
④ News
⑤ NBC News
⑦ Mary Tyler Moore: Ted takes advantage of Lou's new image as the office "pussycat."
⑨ Dick Cavett: Guest: Robin Williams. (Part 2 of 2) (R)
⑪ My Three Sons: Expectant Katie is distressed by her hugeness until she learns she is to have more than one baby.
⑫ Dating Game
⑬ Family Feud
7:00
② Mary Tyler Moore: Lou finds that a secret love is a hard thing to keep secret after he regretfully takes part in a fiing with Sue Ann.
③ Le Monde Merveilleux de Disney: "Le Secret de la mine abandonnee"
④ P.M. Northwest
⑤ Seattle Tonight
⑥ Sweepstakes: A circus couple (James Coco, Rue McClanahan), a pickpocket and his victim (Mark Shera, Arlene Golonka) and an unhappily married couple (Joan Hackett, Patrick Macnee) are finalists in the million-dollar lottery.
⑦ Newlywed Game
⑧ Downright Disco: Guests: The Trammps, Sharon Lee Williams, Marc Jordan, Denise McCann. (R)
⑨ MacNeil - Lehrer Report
⑪ Andy Griffith: Andy has his hands full as a clan of mountain musicians descends on Mayberry to meet a bus.
⑫ Joker's Wild
⑬ Vancouver
7:30
② The Muppets: Guests: Roy Rogers, Dale Evans. (R)
④ Sha Na Na
⑤ Baseball: California Angels vs. Seattle Mariners
⑦ Joker's Wild
⑧ Patsy Gallant: Guests: Melissa Manchester, Gloria Gaynor. (R)
⑨ Newsmakers: Host: Mike Kirk.
⑪ Bob Newhart: A professional basketball team hires Bob to give a psychological assist to its superstar.
⑫ Tic Tac Dough
8:00
② Movie: ★★½ "Jubal" (1956) Glenn Ford, Ernest Borgnine. **A young drifter seeks the aid of a minister's daughter after he is forced to kill in self-defense.**
③ Commissariat Special K-1: "L'Impasse" Un gang qui est dirige par une femme devalise des bijouteries depourvues d'une systeme d'alarme.
④ Happy Days: Joannie decides to take up smoking in order to join a "cool" girls' club. (R)
⑥ Please Stand By: "The Telethon Show" In an effort to save the financially stricken senior citizens' community center, Frank organizes a telethon on his station.
⑦ The Dooley Brothers: A bumbling duo who can't ride, shoot or rope are hired to ride through the old West and dispense justice.
⑧ Carter Country: The mayor is furious when Chief Roy is chosen to be the "Distinguished Alumnus" of Clinton High instead of him. (R)
⑨ Evening At Pops: Classical guitarist Ange Romero performs Vivaldi's "Concierto De Aranjuez."
⑪ Movie: ★★★ "Night Watch" (1971) Elizabeth Taylor, Laurence Harvey. **An attractive woman cannot convince her skeptical husband that she has seen a murder taking place in the deserted house across the courtyard.**
⑫ Cross-Wits
8:30
④ Detective School-One Flight Up: Students at a detective academy are searching for a missing classmate at a mortuary when they discover more than dead bodies in cold storage.
⑥ $1.98 Beauty Show
⑦ CBS Movie: ★★★ "Rollerball" (1975) James Caan, John Houseman. **A superstar player in a sport of the future refuses to obey the mandatory retirement rule, resulting in several no-holds-barred matches. (R) (Viewer Discretion Advised)**
⑧ Just Friends: A desperate Susan seeks advice on how to discourage the romantic attentions of her kinky new neighbor. (R)
⑫ Merv Griffin
9:00
③ Premiere Page: Magazine d'actualite.
④ Three's Company: Jack becomes angry with Janet and Chrissy and accepts a job as a live-in cook for Larry's boss. (R)
⑥ Movie: ★★½ "Where It's At" (1969) David Janssen, Rosemary Forsyth. **After resisting, an Ivy Leaguer learns his father's nightclub business and becomes a ruthless manager.**
⑧ Grand Old Country: Guests: Narvel Felts, Gloria Kaye, The Oak Ridge Boys. (R)
⑨ Upstairs, Downstairs: "The Swedish Tiger" Sarah becomes an accomplice to a plot to steal valuables from the house.
⑬ Movie: ★★ "Flash Gordon: Trip To Mars" (Part I) (1936) Buster Crabbe, Jean Rogers. **In order to thwart the attempts of Ming and Azura to destroy the Earth, Flash travels to Mars and is confronted with powerful ray gun fire.**
9:30
④⑧ Taxi: In a desperate effort to save Latka from deportation, the cabbies hire a "working girl" to marry him. (R)
10:00
② The Goodies
③ Pulsion: Invites: Robert Maltais, Yves Cloutier, Aline Chalifoux.
④ Barbara Walters Special: In a composite of previous interviews, Barbara Walters talks with Burt Reynolds, the Shah of Iran and the late John Wayne.
⑤ To Be Announced
⑧ Quincy: Quincy discovers that a legal shipment of dangerous chemicals may have been the cause of an airline disaster. (R)
⑨ Two Ronnies
⑪ News
⑫ Medical Center: Gannon must convince a miscarriage-prone woman that her new baby has a chance to live.
10:30
② Cafe Hibou
③ Le Telejournal
⑨ The Restless Earth: Filmed in sixteen countries this documentary contends that Earth's crust consists of large "plates" constantly shifting, causing earthquakes, volcanoes and other disruptions.
⑪ Dating Game
10:50
③ Nouvelles du Sport
11:00
②⑥ CBC National News
③ Ainsi Va la Vie: Reprise d'une emission de "Second Regard."
④⑤⑦ News
⑧ CTV National News
⑪ Chico And The Man: Ed and Chico try to convince Aunt Connie not to invest all her money with a fortune hunter she met in Europe.
⑫ Lucky Feller:
⑬ Sports Page
11:20
⑥ Vancouver Island News
⑧ News
11:27
② News
11:30
④ ABC Movie: ★★★½ "Cabaret" (1972) Liza Minnelli, Joel Grey. **A nightclub singer becomes involved in a torment-filled romance in pre-World War II Berlin. (R)**
⑤ Best Of Carson: Host: Johnny Carson. Guests: Mel Tillis, Britt Ekland, Garson Kanin, Ed Lieberthal. (R)
⑦⑫ Barnaby Jones: Barnaby is called in to investigate when a motorcycle manufacturer dies while testing a new product. (R)
⑪ The Gong Show
11:45
② Life At Stake: "Are You Dr. Herrema?" Two Irish terrorists kidnap Dr. Tieda Herrema, who eventually manages to exert a strong psychological influence over his captors. (R)
12:00
③ Cinema: "Papa, les petits bateaux" (1971) Sheila White, Michel Bouquet.
⑪ 700 Club
⑬ Jason King: "Chapter One: The Company I Keep"
12:05
⑥ Movie: ★★½ "Blacula" (1972) William Marshall, Vonetta McGee. **A vampire, resurrected after 200 years, goes on a killing spree throughout Los Angeles.**
⑧ Movie: ★★ "One Of Our Spies Is Missing" (1966) Robert Vaughn, David McCallum. **A man tries to protect a formula for rejuvenation.**
12:40
⑦⑫ CBS Late Movie: ★★★ "Mrs. Pollifax - Spy" (1971) Rosalind Russell, Darren McGavin.
1:00
⑤ Tomorrow: Guests: Curtis Sliwa, head of the subway vigilante group, the Magnificent 13; Richard Rodriguez, a marathon roller coaster rider.
⑪ News
1:45
④ News
2:05
⑥ Emergency One!.
2:17
⑦ Movie: ★★½ "Manhunter" (1974) Ken Howard, Gary Lockwood.
⑫ 700 Club
2:20
⑧ Emergency One!.
3:17
⑫ News
3:46
⑦ News

WEDNESDAY: Evening TV—August 1

DAYTIME MOVIES

9:00

⑥ ★★★½ ''Summer Of '42'' (1971) Jennifer O'Neill, Gary Grimes. After two boys spend a summer trying to lose their virginity, one of them falls in love with a beautiful older woman.

1:00

⑪ ★★★ ''A Face In The Rain'' (1963) RKORY Calhoun, Marina bberti. In World War II Italy, an American spy escapes the Nazis through the assistance offered by the mistress of a German commandant.

3:00

⑤ ★★★ ''Walkabout'' (1971) Jenny Agutter, Lucien John. Two white children are guided across the Australian Outback by an Aborigine youth.

⑧ ★★½ ''The Stalking Moon'' (1968) Gregory Peck, Eva Marie Saint. An Apache warrior sets out to trap the man who has taken in his white wife and half-breed child.

EVENING

6:00

② CBC Evening News
③ Ce Soir Pacifique
④ ABC News
⑥⑧ News
⑦ CBS News
⑨ Studio See: ''River Boats''
⑪ Bewitched: Samantha's molecules cause a marital mix-up with the Tates.
⑫ Newlywed Game
⑬ $20,000 Pyramid

6:30

③ Propos et Confidences: Georges-Emile Lapalme, homme politique eclaire, se raconte. (4e de 6)
④ News
⑤ NBC Nezs
⑦ Mary Tyler Moore: Mike, the man Phyllis dates for intellectual purposes, creates a triangle when he starts dating Mary too.
⑨ Dick Cavett: Guest: Bob Hope. (Part 1 of 2) (R)
⑪ My Three Sons: Katie gives birth to identical triplet sons and Steve must adjust to the fact that he is a grandfather -- three times over.
⑫ Dating Game
⑬ Family Feud

7:00

② Mary Tyler Moore: Lou suffers an acute case of jealousy when an ex-girlfriend, whom he is still fond of, arrives at Mary's party with a male companion.
③ Teleieans
④ P.M. Northwest
⑤ Seattle Tonight
⑥ Sha Na Na: Guest: Joe Namath.
⑦ Newlywed Game
⑧ National Geographic Special: ''Yankee Sails Across Europe'' Traveling on canals and rivers, the ''Yankee'' sailed over 2,000 miles through the heart of Europe.
⑨ MacNeil - Lehrer Report
⑪ Andy Griffith: Opie suffers from puppy love so Barney attempts to show him how to handle women.
⑫ Joker's Wild
⑬ Vancouver

7:30

②⑥ Baseball: Toronto Blue Jays at Kansas City Royals
③ Baseball des Expos: Au Stade Olympique de Montreal, les Cubs de Chicago rencontrent les Expos.
④ That's Hollywood
⑤ KING-5 Presents: ''The Mark Of Zorn''
⑦ Joker's Wild
⑨ Dad's Army: ''Mum's Army'' Captain Mainwaring decides to embark on a plan to relieve his men of housekeeping chores.
⑪ Bob Newhart: Carol decides to resume her college career and become a psychologist.
⑫ Tic Tac Dough

8:00

④⑧ Eight Is Enough: A high school basketball star who failed one of Abby's exams orders Tommy to get the answers for a make-up test. (R)
⑤ Real People: Among those interviewed are female weightlifters, a woman who strips for God, a 97-year-old newspaper editor, the first black Navy frogman, and car dealers who perform in their own commercials. (R)
⑦ Seattle Seahawks: No Longer An Expansion Team
⑨ Meeting Of Minds: Steve Allen discusses capital punishment, revolution, criminal justice and the effects of slavery on human beings with Frederick Douglass (Roscoe Lee Browne), Tz'u-hsi (Beulah Quo), Cesare Beccaria (Robert Carricart), and the Marquis de Sade (Stefan Gierasch).
⑪ Spartacade '79: The Russian international sporting games continue. Today's events include boxing, rhythmic gymnastics, swimming, weightlifting, volleyball, shooting, judo, diving, soccer, field hockey, trap shooting, yachting, basketball, handball and archery.
⑫ Cross-Wits

8:30

⑫ Merv Griffin

9:00

④⑧ Charlie's Angels: An attempt is made to kidnap a wealthy Arab's daughter during a marathon race in which she and the Angels are competing. (R)
⑤ Butterflies: The boring life of a boring dentist's wife (Jennifer Warren) takes an upward turn when she meets a handsome stranger (Jim Hutton).
⑦ People's Command Performance: Alan King is host for this third annual entertainment special featuring performances by an array of celebrities including Carroll O'Connor, Billy Crystal, Joan Rivers, Rod Stewart, and the original Broadway cast of ''Ain't Misbehavin'.'' (R)
⑨ Opera Theater: ''The Italian Straw Hat'' The Santa Fe Opera presents Nino Rota's operatic farce about a wedding party becoming involved in a hilarious search for a substitute straw hat to replace the one eaten by the bridegroom's horse. (Italian with English subtitles)
⑬ Movie: ★★ **''Flash Gordon: Trip To Mars'' (Part II) (1936) Buster Crabbe, Jean Rogers. Having obtained the sacred Black Sapphire, which is a part of the ''Queen's'' magic secret, Flash succeeds in imprisoning Queen Azura.**

9:30

⑤ Love And Learn: A conservative college professor's (Lawrence Pressman) well-ordered life turns to chaos when he marries an impulsive showgirl (Candy Clark).
⑪ Saddleback Superstars

10:00

② This Week In Baseball: Mel Allen recaps scores and action in the major leagues during the past week.
③ Festival de Jazz de Montreux
④ Vega$: A female daredevil plans one last spectacular feat, unaware that her death will mean one million in insurance money for her promoter. (R)
⑤ The Three Wives Of David Wheelerg; The current wife (Cathy Lee Crosby) of a small business owner (Art Hindle) tries to keep tabs on her husband's two former wives, who still work for him.
⑥ Rene Simard (R)
⑧ Vegas: A female daredevil plans one last spectacular feat, unaware that her death will mean one million in insurance money for her promoter. (R)
⑪ News
⑫ Medical Center: Gannon falls in love with a lab technician whose husband unexpectedly returns after years as a POW.

10:30

② Rene Simard (R)
③ Le Telejournal
⑤ The Boss And The Secretary: A new executive (James Staley) inherits a bungling secretary (Ellen Greene) who manages to foul up both his personal and professional life.
⑥ This Week In Baseball: Mel Allen recaps scores and action in the major leagues during the past week.
⑪ Dating Game

10:50

③ Nouvelles du Sport

11:00

②⑥ CBC National News
③ Portraits de Femmes: Le veritable amour selon des personnes qui representent six generations est le sujet.
④⑤⑦ News
⑧ CTV National News
⑨ The Advocates: ''Should We Stop Construction Of Nuclear Power Plants?''
⑪ Chico And The Man: Every crook in town shows up for a handout when Ed gives a would-be criminal some money to get him back on his feet.
⑫ Doctor In The House: ''What's Up Doc?''
⑬ Sports Page

11:20

⑥ Vancouver Island News
⑧ News

11:27

② News

11:30

④ Police Woman: Pepper's undercover search for a murderer turns up a blackmailer, but not the man she seeks. (R)
⑤ Tonight: Host: Johnny Carson. Guests: Rodney Dangerfield.
⑦⑫ Switch: A man that Pete and Mac had been hired to observe is kidnapped right under their noses. (R)
⑪ The Gong Show

11:45

② Two Ronnies

12:00

③ Cinema: ''Malpertuis'' (1971) Orson Welles, Jean-Pierre Cassel. Quand un jeune matelot est ramene de force au chateau de Malpertuis ou son oncle est mourant, il decouvre que le vieillard lit son testament, mais les heritiers n'en auront la jouissance que s'ils ne quittent jamais Malpertis.
⑪ 700 Club
⑬ Jason King: ''Toki''

12:05

⑥ Movie: ★★ **''Hell Bound'' (1957) John Russell, June Blair. An ingenious plot is devised for a robbery.**
⑧ Movie: ★★ **''Gun Fever'' (1958) Mark Stevens, John Lupton. A fearless gunslinger tries to tame a violent town.**

12:15

② Cuckoo Waltz: ''Anniversary'' Gavin and Chris have a difference of opinion on Chris and Fliss's wedding anniversary. (R)

12:37

④ Baretta: A beautiful photographer almost gets Baretta killed when she uses the unwitting detective in a scheme to steal a fortune. (R)

12:40

⑦⑫ Kojak: Kojak becomes involved with a European princess supposedly trying to locate jewels stolen from her family during World War II. (R)

1:00

⑤ Tomorrow: Guests: James Spada, author of ''The Spada Report,'' a survey of male homosexuality; lesbian teacher Leslie Powell.
⑪ News

1:45

④ News

1:50

⑥ Emergency One!: In between crises, Squad 51 has to prepare for inspection of the fire station.
⑦ Movie: ★★★ **''Stage Struck'' (1957) Henry Fonda, Susan Strasberg. A small-town girl faces many problems after achieving success.**
⑧ Emergency One!: Paramedics Gage and DeSoto have to refuse a $20,000 reward offer.
⑫ 700 Club

2:50

⑫ News

3:48

⑦ News

Jim Perry now juggling three games shows

Unlike a talk show host, who deals mainly with well-known personalities, a game show host must deal with both celebrities and contestants. In Canada, one of the most affable and durable game emcees is the versatile Jim Perry, who hosts two games on CTV, ''Definition'' and ''Headline Hunters'', as well as another daily contest, ''Card Sharks'', in the United States.

In defining the role of the ''commander'' of a game show, the friendly and talkative Perry says that he views it much like being a traffic cop:

''I started as the straight man for comedian Sid Caesar, and I mention that because then I became the straight man for a GAME. When a game show host decides that he's the star, I think he's in trouble. The game is the star, and it is the host's job to make that star look good. I must first and foremost protect the format; you have to first make sure that all the rules are clear. I try to keep in my head that there is somebody new watching every day, so the first time something happens, I try to review it for those who haven't seen it before. Then again, you say it once and that's it; you can't go on repeating rules for a half-hour, or you'll have a terrible show. You just get them out of the way, in deference to new viewers.''

Perry credits his experience on stage with Sid Caesar to his education in controlling an audience; this naturally led to his ability to guide contestants through the various games he's hosted.

''At the very beginning of my career,'' he reminisces, ''I was a vocalist at Grossinger's in the Catskills (of New York State). I was singing, and in the daytime, I was working on the athletic staff. One fellow stationed me on a microphone . . . and as people came out after eating, I would tell them what was happening that day. Then the guy would come out and do his morning humor session. I used to HATE that at first, but I wasn't there to be funny . . . that was HIS job. I was just supposed to gather a crowd. After a while, I finally found that you don't have to be funny or wildly amusing all the time. If you just sit with people and talk in normal conversation, you find that people will accept that. I think that's the best experience I've ever had in my life. It never occurred to me that there was any talent involved in just talking.''

Jim Perry's career started off a little slowly but very surely.

''When I was working with Caesar . . . my manager took me to Harry Salter (the originator of the popular 'Name That Tune'). He had a new show that maybe never worked out, but he asked me to audition. Perhaps from the combination of circumstances and timing, I found myself feeling very comfortable in hosting a game show. A year later, another fellow named Howard Felsher (now the producer of ''Family Feud'') remembered me and introduced me to two other people and they had me do a pilot film which never sold. From that, I was asked to be the emcee of a game in Canada called 'Fractured Phrases'. It's kind of remarkable that my first show came from an audition I did a full year before and a guy who remembered me.''

Jim Perry

This was 13 years ago, and Jim Perry has held down the hosting capacity on eight other game shows since then. He still has a healthy skepticism about the business though; his license plate reads ''13 WEEKS'', which is exactly how long a lot of game shows last on the air. ''It could all go very quickly,'' he muses.

''The American networks didn't know me when 'Card Sharks' came along, and I think that really helped me. Realistically, very few people come along and 'make it' in daytime television. Especially in the game show field, because you have so much responsibility. You have five shows to do in one day, and there's no time for anyone to make any corrections; you carry the entire thing yourself, and I recognized that. It worked out terrifically for me when I auditioned, because I was a brand new face with experience. It was a perfect combination from the network point-of-view.''

Regarding his future, Perry says, ''There are people who come up to me now and say to me, 'NOW what do you want to do?' Well, it's taken me so long to get here, let me enjoy it! I'll worry about that other stuff in a couple of years. Right now, I'm just delighted to be doing what I'm doing.''

homark
● SALES ● SERVICE ● RENTALS
MICROWAVES ● COLOR TV ● STEREO
27 BURNSIDE RD. (WEST) 381-5622
HOME OF THE $10⁰⁰ IN HOME SERVICE CALL
SOME REMOTE CONTROL LOANER SETS AVAILABLE IF YOUR SET REQUIRES IN-SHOP SERVICE.
JOE CHOW
Meet JOE CHOW, our Service Department Representative. Joe has spent over 13 years as a Technician in Victoria and is anxious to prove to you that our $10.00 Home Service Call is the lowest in Victoria. Call us now, 381-5622 for the best, inexpensive TV and Stereo Repair Service in Victoria.
homark 381-5622
7-6

THURSDAY: Evening TV—August 2

DAYTIME MOVIES

9:00

⑥ ★★½ ''Never Give An Inch'' (1971) Henry Fonda, Paul Newman. An Oregon logging family devises a way to deliver a large order on schedule when strikers sabotage their equipment.

1:00

⑪ ★★ ''Wild And Wonderful'' (1964) Tony Curtis, Christine Kaufmann. A French girl goes looking for her alcoholic poodle.

2:30

③ ''Les Cingles de la guillotine'' (1967) Sidney James, Kenneth Williams. Pendant la Revolution francaise, un noble anglais essaie de sauver des tetes d'aristocrates de la guillotine.

3:00

⑤ ★★ ''Judge Dee And The Monastery Murders'' (1974) Khigh Dhiegh, Mako. Inspired by the mystery series by Robert Van Gulick. A 7th-century Chinese detective tackles an unusual case involving three wives, a one-armed man and a dead monk.

⑧ ★★ ''War Kill'' (1968) George Montgomery, Eddie Infante. An American officer leads a band of Filipino freedom fighters against enemy invaders during World War II.

EVENING

6:00

② CBC Evening News
③ Ce Soir Pacifique
④ ABC News
⑥⑧ News
⑦ CBS News
⑨ Studio See: ''Honor Dance'' An Alabama debutante, an Oklahoma Indian and Dallas's Youth On The Move Choir are highlighted.
⑪ Bewitched: Darrin has a hairy escape when Serena zaps him for disobedience.
⑫ Fishing Report: Host: Finn Anthony
⑬ $20,000 Pyramid

6:30

③ Propos et Confidences: Georges-Emile Lapalme, homme politique eclaire, se raconte. (5e de 6)
④ News
⑤ NBC News
⑦ Mary Tyler Moore: Lou tries to recapture the dynamism of the crusading reporter he once was by launching an investigation into big-city politics.
⑨ Dick Cavett: Guest: Bob Hope. (Part 2 of 2) (R)
⑪ My Three Sons: The triplet sons come home from the hospital, but Robbie finds he is unprepared for the attention they are getting.
⑫ Dating Game
⑬ Family Feud

7:00

② Mary Tyler Moore: The new owner of WJM adopts new procedures that raise disapproval from the news staff, though no one dares to speak out -- except Murray.
③ Une Arche Immobile: ''Un Orang-outang, ca mange enormement''
④ A Horseman Riding By: (Chapter 9)
⑤ Seattle Tonight
⑥ Movie: ★★½ **''Where The Lilies Bloom'' (1974) Julie Gholson, Jan Smithers. In order to stay together, a family of orphaned children keeps their father's death a secret and tries to support themselves by collecting and selling herbs.**
⑦ Newlywed Game
⑧ To Be Announced
⑪ MacNeil - Lehrer Report
⑪ Andy Griffith: Barney, evicted from his room for illegal cooking, makes the back of the Mayberry jail ''just like home.''
⑫ Joker's Wild
⑬ Vancouver

7:30

② Bonkers!
③ Qui Sont-Ils?: Invite: Lucille Wheeler, skieur.
⑤ Match Game P.M.
⑦ NFL Football: Minnesota Vikings vs. Seattle Seahawks
⑧ Off The Wall: Three children from Montreal -- Allen Couture, Helene Udy and Wendy Lands -- are the hosts of this variety entertainment program.
⑨ Stepping Out: Hosts: Gary Gibson, Joan Houston.
⑪ Bob Newhart: The Hartleys are bombarded with legal hassles when Bob is sued by a patient and Emily fights a parking ticket.
⑫ Tic Tac Dough

8:00

②④ Mork & Mindy: Mindy's high school rival sets her romantic sights on Mork. (R)
③ Les Grands Films: ''Mado'' (1976) Michel Piccoli, Ottavia Piccolo. Un financier qui specialise dans l'immobilier est mis au bord de la faillite a cause de l'imprudence d'un de ses associes en affaires qui se tue.
⑤ Project UFO: A doctor and three natives on a South Pacific island sight a UFO, but the natives refuse to admit it. (R)
⑧ The Waltons: Jim-Bob decides to become a minister after an accident prompts him to re-evaluate his life. (R)
⑨ National Geographic Special: ''The Tigris Expedition'' Thor Heyerdahl's final and climactic voyage is commemorated with film plus additional footage of the Kon Tiki and Ra expeditions.
⑪ Donna Fargo
⑫ Cross-Wits

8:30

② King Of Kensington: ''True Confessions'' Tina's parents unexpectedly arrive at their daughter's apartment for a visit while Larry is spending the night there. (R)
④⑬ Laverne & Shirley: Laverne and Shirley's friendship is threatened by their mutual attraction to the same man. (R)
⑪ Marty Robbins
⑫ Merv Griffin

9:00

② Edward The King: ''The Royal Quadrille (1882-1888)'' Edward becomes involved in various affairs of both political and highly personal natures, the latter type characterized by his involvement with the legendary actress Lily Langtry (Francesca Annis).
④ Barney Miller: The detectives find themselves playing host to a horde of panhandlers when they hold an open house at the precinct. (R)
⑤ Quincy: Quincy discovers that a legal shipment of dangerous chemicals may have been the cause of an airline disaster. (R)
⑥ Hawaii Five-0: An ex-cop whom McGarrett likes and respects is suspected of being the murderer of several Honolulu pimps. (R)
⑧ Live It Up: Professional wives, skid schools for drivers and chicken soup are the subjects of feature reports. (R)
⑨ All Creatures Great And Small: ''Horse Sense'' James Herriot, a young veterinary surgeon, moves to a small Scottish town and begins his first job in an already established practice. (Part 1)
⑪ Dolly: Guest: Anson Williams.
⑬ In Concert: Nana Mouskouri: Guests: Caterina Valente, Roy Jones, George May, Kyung-Wha Chung, Clifford Benson.

9:30

④ Carter Country: The mayor is furious when Chief Roy is chosen to be the ''Distinguished Alumnus'' of Clinton High instead of him. (R)
⑧ Soap: Strange things start happening at the Tate residence because of Corinne's new baby, Detective Donohue poses problems for Jessica and Chester, and Burt spots an unidentified flying object. (R)
⑪ Pop! Goes The Country

10:00

② Happy Days: Joannie (Erin Moran) is hurt and enraged when her date for her own ''sweet-sixteen'' party begins flirting with another guest. (R)
④ 20 - 20
⑤⑬ David Cassidy: While working undercover to expose a gang of thieves, Shay discovers that one of his superiors may be setting him up to be killed. (R)
⑥⑧ British Columbia Summer Games
⑨ Ten Who Dared: ''Burke And Wills'' In 1860, the State of Victoria in Australia chose Burke and Wills to lead the first overland crossing of the continent.
⑪ News
⑫ Medical Center: Gannon finds the pressures of athletic competition endangering the life of a young diver.

10:30

② Barney Miller: In an attempt to stem police corruption, the Internal Affairs Division subjects the detectives to a voice-analyzer test. (R)
③ Le Telejournal
⑦ Family Fued
⑪ Dating Game

10:50

③ Nouvelles du Sport

11:00

②⑥ CBC National News
③ Tele-Selection: ''L'Enjeu'' (1971) Darren McGavin, James Whitmore. Un satellite est l'enjeu d'une confrontation entre les Etats-Unis et un petit pays communiste.
④⑤⑦ News
⑧ CTV National News
⑨ Cineha wb.C.
⑪ Chico And The Man: When Ed is offered a free face-lift, he almost breaks up Chico's romance with Liz and his own with Flora.
⑫ Lucky Feller: ''The Game''
⑬ Sports Page: The British Columbia Lions Football report is included.

11:20

⑥ Vancouver Island News
⑧ News

11:27

② News

11:30

④ Starsky & Hutch: The detectives race against time to find a hit man who is carrying a deadly and contagious virus which Hutch has contracted. (Part 1 of 2) (R)
⑤ Tonight: Host: Johnny Carson. Guest: Johnny Mathis.
⑦⑫ M.A.S.H: The already overworked staff of the 4077th is deluged with casualties from a North Korean offensive. (R)
⑨ Melodias Mexicanas Popular
⑪ The Gong Show

11:45

② Movie: ★★ **''Big Broadcast Of 1936'' (1935) Jack Oakie, Ethel Merman. The director of a radio station faces bankruptcy.**

12:00

⑪ 700 Club
⑬ Movie: ★★ **''The Surgeon's Knife'' (1957) Donald Houston, Adrienne Corri. A doctor becomes the victim of extortionists when one of his patients dies under questionable circumstances.**

12:05

⑥ Movie: ★★ **''Father, Dear Father'' (1973) Patrick Cargill, Natasha Pyne. A divorced writer tries to cope with his rebellious daughters.**
⑦⑫ CBS Late Movie: ★★★ **''Wild Rovers'' (1971) William Holden, Ryan O'Neal. A ranch owner feels responsible when two of his cowboys rob a bank and sends his own sons out to bring the pair back.**
⑧ Movie: ★★ **''Baron Blood'' (1972) Joseph Cotten, Elke Sommer. When the old castle of a vampire baron is restored, the baron himself returns and goes on a killing spree.**

12:25

③ Cinema: ''Au service de Sa Majeste'' (1969) George Lazenby, Diana Rigg. Après qu'il sauve une jeune fille d'une tentative de suicide, l'agent secret James Bond decouvre le repaire en haute montagne de son vieil ennemi, qui prepare un nouveau plan pour conquerir le monde.

12:37

④ Baretta: Baretta tries to nail a top crime leader who is so clothed in riches and respectability that he is virtually untouchable. (R)

1:00

⑤ Tomorrow: Guests: Actor Michael Moriarty; photographers Francesco Scavullo and Ron Galella.
⑪ News

1:45

④ News

2:05

⑥ Movie: ★★ **''Mission Bloody Mary'' (1967) Ken Clark, Helga Line. The American Secret Service tries to recover a missile.**
⑧ Movie: ★★½ **''Knights Of The Round Table'' (1954) Robert Taylor, Ava Gardner. King Arthur's court reigns during the civil wars of sixth-century.**

2:09

⑦ Movie: ★★½ **''Shootout In A One Dog Town'' (1973) Richard Crenna, Jack Elam. A small-town banker's life is endangered when he is entrusted with a large sum of money.**
⑫ 700 Club

3:09

⑫ News

3:24

⑦ News

4:05

⑥ Emergency One!: Paramedics lose a heart attack victim because of inadequate equipment.

4:35

⑧ Emergency One!: Paramedic DeSoto's vacation is threatened when he is overcome by smoke and heat at a fire.

Looking at stars

By RUTH THOMPSON

If you've heard that big-time stars scorn soap operas, don't believe it. After admitting they were fans of daytime television, **Carol Burdett** and **Dr. Joyce Brothers** were each invited to guest star for a week on their favorite daytime shows. And now, **Sammy Davis Jr.** takes a whirl and outdoes the records set by Burnett and Brothers.

He's pledged himself to appear for two weeks on ABC's ''One Life to Live.'' And unlike Burnett and Brothers he'll take on a role (as an ex-con stool pigeon helping the cops) instead of appearing as his superstar self, which could have gotten a little sticky with everybody bowing low in adulation.

Our man-of-the-week proving that ''Never saying never, almost never works,'' is **Robert Walden,** Rossi on the ''Lou Grant'' series. He's just finished a lavish redecorating job (grey velvet walls as well as couches) on a Los Angeles apartment that sets him back a minuscule $300 a month in rent. ''I also rent a beach house, very modest, and since I consider myself a New Yorker (who commutes) I never intend to buy California real estate,'' he said this spring. So? With the success of his CBS series assuring his income, Bob has anted up the down payment on a house.

''Wrong,'' said the beautous beauty expert **Adrien Arpel** who thought she saw Adrien contour and tint a model's face on a **Mike Douglas** program. ''I have a person from one of my salons (there are 400 around the U.S. and Canada) do the demonstrations. That way I can talk with the host and not have my back to the audience. But I do help plan the sequence. I always ask how many minutes are allotted and where the breaks come.''

Adrien Arpel

And it's rare talk show host this year who hasn't booked Adrien because she's not touting her salons, or high-priced product lines, but rather her ''3-Week Crash Makeover-Shapeover'' Wallaby book with homemade facial formulas and haircare tips ''That are not just cheaper, they're better for you.''

Have any of the TV interviewers needled her? ''No, they're pros at what they do. So am I. I think they have respect for someone with a $12-million business.''

Steve Guttenberg has been trying hard to live up to his Mom's hope of someday referring to him as, ''My son the dentist,'' He's still enrolled in college but how long can he lead the double life of student and budding star? His ''Billy'' series came and went as fast as a comet but Steve himself still ranks high at CBS (the ''Billy'' network) because they've signed him for a TV movie, ''To Race the Wind,'' which will star Steve as a blind law student.

T.V. SERVICE

EATON'S
Television and Appliance Repair
Dial 382-7141
Ask for Appliance Repairs

ELECTROHOME
For Fast, Reliable Color TV Service
CITY CENTRE TV
University Heights Centre
Open Daily 10 a.m.-10 p.m.
477-6971

Sears
TV Repairs
595-9111
Charge It on Your Simpsons-Sears All Purpose Account

IT PAYS TO ADVERTISE in the TV SERVICE GUIDE
4-28

If you are serious about heating with wood — SEE US FIRST!
The STOVE SHOP
733A Goldstream Ave. Victoria (Langford) B.C.
478-0322
CLOSED MONDAYS
2-24

homark
SALES ● SERVICE ● RENTALS
27 BURNSIDE RD (WEST)
381-5622
HOME OF IN-HOME $10.00 SERVICE CALL
Some Remote Control Loaner Sets Available, If Needed.
6-22

FAST
Professional TV Service
House Calls (All Makes)
CARRY-IN
385-3832
BUTLER BROTHERS
1720 DOUGLAS
OPP THE BAY

FRIDAY: Evening TV—August 3

DAYTIME MOVIES

9:00

⑥ ★★ "Toklat" (1972) Documentary. An old shepherd befriends a mischievous bear.

1:00

⑪ ★★½ "Paranoiac" (1963) Janette Scott, Oliver Reed. A young woman becomes the object of an evil plot involving her brother and aunt.

3:00

⑤ ★★ "Winner Take All" (1932) James Cagney, Virginia Bruce. A society girl causes the downfall of a prize fighter.

⑧ ★★½ "The Thief Who Came To Dinner" (1973) Ryan O'Neal, Jacqueline Bisset. A computer analyst moonlights as a sophisticated cat burglar and has an affair with a sexy society lady.

EVENING

6:00

② CBC Evening News
③ Ce Soir Pacifique
④ ABC News
⑥⑧ News
⑦ CBS News
⑨ Studio See: "Kayak" Kid kayackers run the white water; two cobblers teach kids to make their shoes.
⑪ **Bewitched: Darrin's day begins with a splash and ends up with unwanted cash.**
⑫ **Newlywed Game**
⑬ **$20,000 Pyramid**

6:30

③ Propos et Confidences: Georges-Emile Lapalme, homme politique eclaire, se raconte. (Derniere de 6)
④ News
⑤ NBC News
⑦ Mary Tyler Moore: Mary is in a quandary when she realizes that she just can't stand the young son of the handsome man she's been dating.
⑨ Dick Cavett: Guest: Jonathan Miller. (Part 1 of 2) (R)
⑪ My Three Sons: Because he's about to become a grandfather, Steve has an easier time working out a contract with a general.
⑫ Dating Game
⑬ Family Feud

7:00

② Mary Tyler Moore: Lou's journalistic abilities are challenged by Mary's Aunt Flo, a noted newspaperwoman who believes she can write a better story than Lou any day.
③ Nanny: "Les Astronomes"
④ P.M. Northwest
⑤ Seattle Tonight
⑥ Charlie's Angels: A trio of larcenous lookalikes set up Charlie and the Angels for a safecracking rap.
⑦ Newlywed Game
⑧ Operation Petticoat: The Sea Tiger's crew almost revolts when they are ordered to give mouth-to-mouth resuscitation to an enemy pilot. (R)
⑨ MacNeil - Lehrer Report
⑪ Andy Griffith: Barney plays Cupid for Gomer when Barney's girl refuses to go to a dance unless her cousin has a date.
⑫ Joker's Wild
⑬ Discothon: CKVU-TV and LG '73 will present a 24-hour Discothon: contestants will be chosen from disco clubs in Vancouver and the lower mainland; winners will receive a two-week all-paid holiday at the Club Med in Tahiti.

7:30

② British Columbia Inventors
③ Hors Sentier: "La Ouananche"
④ The Muppets
⑤ Hollywood Squares
⑦ Joker's Wild
⑧ Circus: Cal Dodd and Sherisse Laurence welcome Aria's bears, the Don Giovanni comedy act, balancer Karen Miracle and the Estralita trapeze act. (R)
⑨ Crockett's Victory Garden
⑪ Bob Newhart: When the Hartleys entertain Howard's son, they engage a beauty queen as his babysitter.
⑫ Tic Tac Dough

8:00

② All In The Family: Archie prepares himself to greet his estranged brother Fred, who arrives with a new and very young bride in tow. (R)
③ A Contrepoids
④ Operation Petticoat: The Sea Tiger's crew almost revolts when they are ordered to give mouth-to-mouth resuscitation to an enemy pilot. (R)
⑤⑧ Diff'rent Strokes: Mr. Drummond agrees to let Willis get anything he wants for his birthday. (R)
⑥ King Of Kensington: "True Confessions" Tina's parents unexpectedly arrive at their daughter's apartment for a visit while Larry is spnding the night there. (R)
⑦ Movie: ★★ **"Challenge To Be Free" (1975) Mike Mazurki, Jimmy Kane. After accidentally killing a forest ranger, a trapper flees into the wilderness to escape arrest.**
⑨ Washington Week In Review
⑪ Spartacade '79: The Russian international sporting games continue. Today's events include boxing, basketball, rhythmic gymnastics, diving, weightlifting, archery, judo, soccer, shooting and volleyball.
⑫ Cross-Wits
⑬ Discothon (Cont'd)

8:30

②⑥ Front Page Challenge: Fred Davis and regulars Gordon Sinclair, Betty Kennedy and Pierre Berton are joined by special guest panelists in presenting top newsmakers and their stories.
③ Hors Serie: "Jean Christophe" Pendant que la carriere de Christophe est sur le declin, Jacqueline reve pour Olivier d'une carriere d'ecrivain, mais celui-ci continue a enseigner les pauvres de Paris.
④ Welcome Back, Kotter: Vinnie and the other sweathogs are stranded in a hospital elevator with a very pregnant woman. (R)
⑤⑧ Hello, Larry: A back injury puts Larry at the mercy of his well-meaning but annoying daughters and friends. (R)
⑨ Wall Street Week
⑫ Merv Griffin

9:00

②⑥ John Allan Cameron: Guests: Anna McGoldrick, Brian Heaney.
④ ABC Movie: ★★ **"Night Cries" (1978) Susan Saint James, Michael Parks. A young woman is tormented by dreams which suggest that her dead child is alive and in danger. (R)**
⑤ Rockford Files: A lawyer friend (Bo Hopkins) of Rockford's infiltrates a motorcycle gang to avenge their attack on his sister and the detective. (R)
⑧ Sword Of Justice: Jack Cole, wounded by a policeman's bullet, relies on Hector to avenge the slaying of an honest cop. (R)
⑨ Masterpiece Theatre: "I, Claudius: Reign Of Terror" Sejanus orders that Tiberius be cut off from the outside world, leaving Antonia with no way of warning him of his endangered empire.

9:30

②⑥ Mind Your Language: "The Best Things In Life Are Free" Jeremy tries to aid one of his students, an Indian girl (Jamila Massey) who has been arrested for shoplifting.
③ Dossier: "Une histoire de la medecine: Les Societes devant l'epidemeie, l'impuissance et la peur" (1re de 4)
⑦ CBS Movie: **"Ebony, Ivory And Jade" (Premiere) Bert Convy, Debbie Allen. A private detective who doubles as the manager of a female nightclub act teams up with the two girls to crack a baffling case.**

10:00

② Across Canada: "Life At Rideau Hall" Canada's recently elected Governor-General Ed Schreyer and his family discuss their adjustment to their new lifestyle.
⑤ Eddie Capra Mysteries: Capra is hired to find the shipboard murderer of a fugitive stowaway (Bobby Van). (R)
⑥⑧ British Columbia Summer Games
⑨ Murder Most English: "Clouds Of Witness" The House of Lords assembles to decide the Duke of Denver's fate. (Part 4)
⑪ News
⑫ Medical Center: An international reporter brings an Irish waif to Medical Center for treatment.
⑬ Discothon (Cont'd)

10:30

② Canadian Authors
③ Le Telejournal
⑥⑧ Stan Kann
⑪ Dating Game

10:50

③ Nouvelles du Sport

11:00

②⑥ CBC National News
③ Cinema: "Section speciale" (1975) Michel Lonsdale, Louis Seigner. A Paris en 1941, un officier allemand est abattu sur un quai de metro par des jeunes resistants, et le gouvernement de Vichy installe une cour aux pouvoirs illimites afin d'eviter l'execution d'otages.
④⑤⑦ News
⑧ CTV National News
⑨ Austin City Limits: "Doc And Merle Watson - Gove Scrivenor"
⑪ Chico And The Man: When Chico wants his own apartment, he decides to turn the old storeroom into one.
⑫ Doctor In The House: "Room For Change"

11:20

⑥ Vancouver Island News
⑧ News

11:27

② News

11:30

④ PGA Championship Special: Highlights of second round play in the PGA Championship golf tournament from the Oakland Hills Country Club in Birmingham, Alabama.
⑤ Tonight: Host: Johnny Carson. Guests: Ray Price, Dr. Carl Sagan.
⑦⑫ Hawaii Five-0: McGarrett's investigation of a gangland-style slaying is complicated when he learns the underworld had an old grudge against the victim. (R)
⑪ The Gong Show

11:45

② A Horseman Riding By: The war finally comes to the valley, catching its residents totally off-guard and unprepared for the violence accompanying it.

12:00

④ California Jam II: Highlights of the concert held at Ontario Motor Speedway in California featuring performances by Bob Welch, Stevie Nicks and Mick Fleetwood, Dave Mason, Foreigner, Arrowsmith and Heart. (R)
⑪ Next Step Beyond
⑬ Discothon (Cont'd)

12:05

⑥ Movie: ★★★ **"California Split" (1974) George Segal, Elliott Gould. A gambler and a magazine writer set out together on a gambling spree.**
⑧ Movie: ★nc★★ **"Oliver" (1968) Ron Moody, Oliver Reed. A young orphan is kidnapped from his new home by his old gang, but manages to escape and return to his benefactor.**

12:30

⑪ News

12:40

⑦⑫ CBS Late Movie: ★★★½ **"J.W. Coop" (1972) Cliff Robertson, Geraldine Page. After spending ten years in jail, a rodeo rider returns to the circuit determined to become a star. (R)**

1:00

⑤ Midnight Special: Host: Bob Welch. Guests: Paul McCartney and Wings, Olivia Newton-John, Foxy, Thelma Houston, Fast Fontaine. (R)

1:05

③ Cinema: "Le Gang des otages" (1973) Bulle Ogier, Daniel Cauchy. Un ancien pupille de l'Assistance publique qui fait plusieurs sejours en prison s'associe a deux autres truands, mais une langouste les sortira d'une mauvaise passe.

1:55

④ News

2:00

⑬ Discothon (Cont'd)

2:20

⑥ Movie: ★★★ **"The Rack" (1956) Paul Newman, Walter Pidgeon. After two-and-a-half years in a Korean prison camp, a decorated U.S. war hero returns to face a court martial for treason.**

2:23

⑦ News
⑫ 700 Club

2:50

⑧ Movie: ★★ **"Night Star Goddess Of Electra" (1965) John Barrymore Jr., Susi Andersen. A Centurion and a slave girl set out in search of an Armenian treasure.**

3:23

⑫ News

4:00

⑬ Discothon (Cont'd)

4:20

⑥ Emergency One!: An airline stewardess refuses to allow paramedics to treat her for a sleeping pill overdose.

4:35

⑧ Emergency One!: Paramedics Gage and DeSoto draw duty at the biggest football game of the season.

Midband programs

Midband programs, broadcast by KCPQ—TV, Tacoma on Channel H, can only be seen by viewers whose television sets have a converter.

Saturday, July 28 —4:30 p.m. Your Health; 5, Prime Time; 5:30, Magic Method of Oil Painting; 6, It's about Time; 6:30, Wall Street Week; 7, Previn; 8, Meeting of the Minds; 9, Ray Charles; 11, Big Time Wrestling.

Sunday, July 29 — 4 p.m. Sailing; 4:30, Idea Thing; 5, The Advocates; 6, Nova; 7, Evening at Pops; 8, Masterpiece Theatre; 9, Great Performances; 10, The Long Search.

Monday, July 30 — 6 p.m. Blue Marble; 6:30, Over Easy; 7, Spoletto; 7:30, John Komen; 8, James Michener's World;9, Masterpiece Theatre; 10, Dick Cavett.

Tuesday, July 31 — 6 p.m. Footsteps; 6:30, Over Easy; 7, A Classic; 8, Cinema Showcase; 10, Dick Cavett.

Wednesday, August 1 — 6 p.m. Insight; 6:30, Over Easy; 7, Evening at Pops; 8, Bill Moyer; 9, David Susskind; 10, Dick Cavett.

Thursday, August 2 — 6 p.m. Consultation; 6:30, Over Easy; 7, Masterpiece Theatre; 8, Bad Boys; 10:30, Dick Cavett.

Friday, August 3 — 6 p.m. News; 6:30, Over Easy ; 7, Washington Week in Review; 7:30, Wall Street Week; 8, National Geographic Special; 9, Bill Moyers' Journal; 10.Dick Cavett.

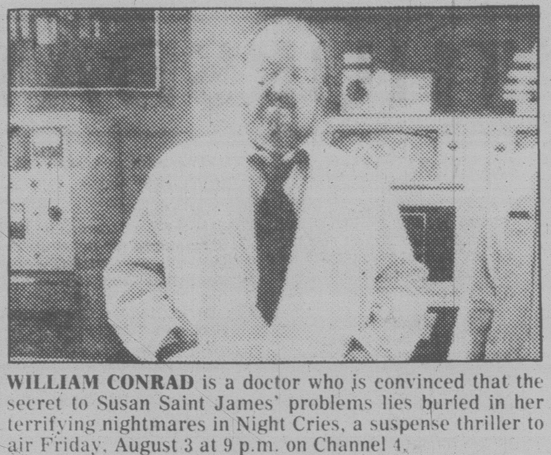

WILLIAM CONRAD is a doctor who is convinced that the secret to Susan Saint James' problems lies buried in her terrifying nightmares in Night Cries, a suspense thriller to air Friday, August 3 at 9 p.m. on Channel 4.

John Hearn's collectibles

Charles Drew of Mississauga writes about the old picture frames which go for peanuts at the auction sales just because sections of the plaster molding are missing. "Is there some way of restoring them or is it a job for an expert?"

Let me admit that I have never tried it, but I suspect it is a manageable task requiring mostly patience and some advice from the proprietor of your friendly neighborhood craft supply store. It goes something like this. Assuming that the pattern repeats you can use an undamaged section of the frame as the master from which you will make a mold. This is where your craft store comes in. There are several commercial mold compounds available, mostly latex based which are poured over the section you want to reproduce — first having applied a mold release agent such as soap to make sure you don't lift the gold leaf. Once the compound is dry you can take it off and turn it over and now you have a little trough shaped exactly like the desired molding. You fill your trough with a casting liquid — plastic wood or plaster of paris and out comes a perfect piece of molding ready to be glued to the damaged sections.

Then there is the little matter of applying gold leaf.

I would hardly call these instructions but it is enough to show that the job can be done using easily available commercial compounds and easily available advice. The difference in price between damaged and undamaged frames is enough to make it well worthwhile.

Vera Ducharme of Stratford tells me she has quite a collection of Christmas seals. "I've never heard of anyone else collecting them," she says, "and I don't suppose they are at all valuable but they make quite a pretty display."

Why some items become popular collectibles and others never take off may be less of a mystery than it would at first seem. If Ms. Ducharme was a promoter sitting on several thousand of old Christmas seals she would arrange to have one of them sold at an important stamp auction for $500. Two of her friends would do the bidding. The transaction would make headlines in philatelic journals around the world and everyone would start wondering if they had overlooked something. The next move would be to advertise seals for sale in collector magazines, start a collector's club and publish a price guide and a whole new hoby would be launched. In no time at all rare seals would truly be trading at $500 at which point the entrepreneur would unload her stock and buy something real — like Loring and Wylie sculptures, which one of these days will be worth a King's ransom.

Scepticism aside, there is no reason why Christmas seals should not make it as a significant collectible. They were dreamed up in 1904 by a Danish postal worker named Einar Holboll who was depressed at the news of the death of tuberculosis of a friend's child. Then the brainwave. The idea was an instant success and the 1904Danish with Queen Louise's head on it became the 'Penny Black' of the seal business.

Sweden and Norway were quick to follow suit and in 1907 Christmas seals came to North America. France was using Seals by 1920 and the rest of the world followed — Korea, 1932, India, 1942, and Japan, 1950. The collector who embarks on the task of acquiring one seal of each design from each country for each year of issue will wind up with a sack full. It is unlikely that any such comprehensive record exists. If anyone wants to make it their life work I would suggest strting with the National Tuberculosis Association — and let me know how it goes.

Readers' letters should be addressed to Collector's Item, c/o Victoria Press, R. R. 1, Lowbanks, Ontario, N0A 1K0.

CBC AM-FM radio highlights

CBC-AM 690
CBC-FM 105.7

SATURDAY
AM Network

7:05 p.m. Our Native Land. The series presents news of native people's activities across Canada. With Bernelda Wheeler.

10:05 p.m. Anthology. Kildae Dobbs comments on recent reading: The Pat Lowther Poem by Gail McKay, which shared secondprize in the poetry category of the CBC Literary Competition, read by Pat Collins and Dorothy-Ann Haug with narration by Lynne Dragon.

FM Network

10:30 a.m. Johnny Chase. The Battle For The Sun. In the biggest budget production of all time, The Thorks blow up the Sun and destroy the planet Earth.

7:05 p.m. Audience. Tonight's program includes: The Hollywood Dream-Machine — a documentary study of the way it processes books, movies and music; Music by Webern, Badings and Berry — John Loban, violin, Wallace Berry, piano; also 'Hard Times' and the Arts — One year of austerity — a view from Max Wyman.

SUNDAY
AM Network

4:05 p.m. Broadway. Music bluff Bob Patchell hosts this series exploring the great Broadway hits of the past and present.

9:05 p.m. Folk Fair. Tom Kines hosts this program of traditional folk music from the English speaking world. Tonight: Hamish Henderson:

FM Network

10:05 a.m. Boyd Neel Memoirs. A new 13-week series dealing with the life of this celebrated conductor. Today: up to 1910. Boyd Neel talks about his ancestry, first records of which date back to 963 and include William the Conquéror's sister; the family's Jersey Island settlement and Neel's own childhood in a house on Mazehill, London. Works performed by ancient instruments include Meyerbeer, Schubert and Rossini.

8:05 p.m. Two New Hours. Tonight: From Donaueschingen Music Days. Michael's Trip Around the Earth, for trumpet and orchestra.

MONDAY
AM Network

8:04 p.m. The Bee Gees. A thirteen week BBC series tracing the rise to stardom of this world's top-recording band. Tonight: You Should be Dancing Part I: In 1971, "How can you mend a Broken Heart" makes No. 1 in America but doesn't sell in Britain. Two moderate hits follow in 1972, "My World" and "Run to Me", but the latter was to be their last British chart success for three years and they leave Britain to live in America.

8:30 p.m. Radio Active. Jean-Francois Dore introduces French-speaking performers and musicians from across Canada.

FM Network

4:04 p.m. Summer Arts National.

TUESDAY
AM Network

8:04 p.m. CBC Playhouse. The last in a six-part detective thriller, The Manarin Mandate by Laurence Gough.

10:35 p.m. Mostly Music. Guest host is pianist Charles Foreman.

FM Network

4:04 p.m. Summer Arts National. This week's host is Montreal choreographer Brian Macdonald, currently resident choreographer for Les Grands Ballets Canadiens.

WEDNESDAY
FM Network

10:04 a.m. Mid Morning. With Keith Barry. Today's program includes highlights of the 31st Cheltenham Festival: Meditations on a Theme of John Blow, Bliss; Piano Concerto No. 1, Liszt.

4:04 p.m. Summer Arts National. Montreal choreographer Brian Macdonald is host this week. Today: Part I — Quartet, Schubert; String Quartet, No. 1, Murray Schafer; Sagitta Rius, Malcolm Forsyth; Tam Ti Delam, G. Vigneault. Part II — Jean Debradeus, and Tout le monde est malheureux, Vigneault, (Claude Gervais Ensemble); Tangents, Harry Freedman; Reels, Jean Carignan.

THURSDAY
AM Network

8:30 p.m. Country Road. From Vancouver with hosts Cam Malloy and Fraser McRae. Tonight: A live concert with Doc Watson recorded at Commodore Ballroom.

10:35 p.m. Mostly Music. Guest host Charles Foreman. Mostly Music International Concert season — From the 1979 Bergen Festival, Norway. Academy of St. Martin-in-the-Fields, directed by Iona Brown; William Bennett, flute: Concerto Grosso in D minor, Op. 3 No. 5, Handel; Flute Concerto in D.K. 314, Mozart; Souvenir de Florence, Op. 70, Tchaikovsky.

FM Network

9:04 p.m. Once More From the Top. Stevie, by Hugh Whitemore, a BBC production of the play starring Glenda Jackson in a recreation of her stage and film role.

FRIDAY
AM Network

8:30 p.m. Jazz Radio-Canada. A 90-minute look into the jazz world of Canada, featuring concerts, interviews, documentaries, new record features and reviews, and profiles on Canadian jazz artists and composers. Tonight: 90 Minutes from Halifax with Don Warne as host bringing listeners what's new in Maritime jazz.

FM Network

9:04 p.m. Opera Time. Gilbert and Sullivan Festival Part I — The Sorcerer. Featuring D'Oyly Carte Opera Co. Host Ruby Mercer talks with guest Mark DuBois, Canadian tenor.

The Calendar

Places to go, things to do — for the coming week in the Victoria area.

(Material for publication should be submitted to The Prevue Calendar, Box 300, Victoria, V8W 2N4, to arrive not later than Tuesday noon of the week preceding the event. Prevue reserves the right to accept, reject or edit material.)

GALLERIES
SATURDAY

ART GALLERY OF GREATER VICTORIA, 1040 Moss St.: exhibition of Alexandra Dikeakos' hand-colored etchings describing a universe of personal mythology, through Sept. 9; exhibition of large monochromatic lithographs by artist Jean Maddison from London, England, through Aug. 26; exhibitions of the Pearson Collection of English porcelain, continues to Sept. 4; exhibition of woodblock prints by eminent contemporary Japanese artist Kyoshi Saito, continues to Sept. 9; exhibition of "Riverscapes" by Suzor-Cote, organized by the National Gallery, Ottawa, continues through Sept. 9.

BACKROOM KITCHEN GALLERY, 207 Government St., exhibition of photographs, drawings and paintings by Denise Ann Cunningham and Emily-Jane Hills, continues to July 31.

MAPLES GALLERY, corner Keating Cross Road and West Saanich Road, paintings by Dorothy Ross, Hilda Tutton and Cora Li-Leger, on display through July.

OPEN SPACE GALLERY, 510 Fort St., exhibition of Great Big Paper Paintings by Peter Schuyff and Photographs by Don Corman, continues through August 4.

MONDAY

EMILY CARR ARTS CENTRE, 207 Government St., exhibition of Chinese paintings by Josephine Baker, continues to August 3; exhibition of Wildflowers of British Columbia, watercolors by Tannis Warburton, continues to August 10.

FILMS
TUESDAY

FILMS IN THE PARK, sponsored by the National Film Board and the City of Victoria, with three films, 9 to 10 p.m. Cameron Bandshell, Beacon Hill Park.

WEDNESDAY

FILMS IN THE PARK, with four films, Cameron Bandshell, Beacon Hill Park, 9 to 10 p.m.

THURSDAY

FILMS IN THE PARK, with three films, Cameron Bandshell, Beacon Hill Park, 9 to 10 p.m.

THEATRE
SATURDAY

"TREASURE ISLAND", Four Seasons Musical Theatre, Eaton's Mall, 12 noon.

DR. DUCK'S, a Kaleidoscope Theatre presentation, Tent Theatre, Inner Harbor, 2 p.m. and 3:30 p.m. daily except Tuesday.

JERRY GOSLEY'S SMILE SHOW, British Music Hall, Empress Hotel, Mondays to Saturdays, 8:30 p.m. Continues to Sept. 7.

"THE IMPORTANCE OF BEING EARNEST", by Oscar Wilde, directed by Victor Bohlmann, Phoenix Summer Theatre, UVic campus, 8 p.m. Final performance.

MOVE OVER, MRS. MARKHAM, a British comedy presented by the McPherson Theatre Company with stage director Allan Purdy and musical director Norman Abbott, in repertory July and August, McPherson Playhouse, 8 p.m. Performances August 2 and 3.

MYRIAD THEATRE, improvisational theatre combining sound, movement, character-study and mime, Open Space Gallery, 510 Fort Street, 8:30 and midnight. Performance July 29, 8:30 p.m.

MONDAY

"TREASURE ISLAND", Four Seasons Musical Theatre, Esquimalt Playgrounds, 11 a.m. and 2 p.m.

TUESDAY

"TREASURE ISLAND", Centennial Square, 12 noon Continues to August 4.

WEDNESDAY

"I DO! I DO!" a Broadway musical hit by the McPherson Theatre Company with stage director Allan Purdy and musical director Norman Abbott, in repertory July and August, McPherson Playhouse, 8 p.m. Performance also August 1.

MUSIC, DANCE
SATURDAY

VICTORIA SYMPHONY SUMMER FESTIVAL ORCHESTRA, Beacon Hill Park, Cameron Bandshell, 2:30 to 4 p.m.

MUSIC IN THE CATHEDRAL '79, recital by Erika Kurth, Soprano, Christ Church Cathedral, corner Burdett and Quadra, 4 p.m.

GERSHWIN AND COWARD REVUES, a Four Seasons Musical Theatre presentation, Belfry Theatre, 1291 Gladstone, 8:30 p.m.

SONGS OF THE CABARETS, a Kaleidoscope Theatre presentation, Tent Theatre, Inner Harbor, 8:30 p.m. Performances nightly, except Tuesday. Two shows Friday and Sunday, 5:30 and 9 p.m.

HOME GROWN MUSIC IN THE PARK, sponsored by Victoria Recreation Department, Cameron Bandshell, Beacon Hill Park, 7 to 9 p.m.

SUNDAY

SUNDAY CONCERT IN THE PARK, with the Summer Festival Orchestra, sponsored by Victoria Recreation Department, Cameron Bandshell, Beacon Hill Park, 2:30 p.m.

VICTORIA INTERNATIONAL FESTIVAL, with Robert Aitken, flute, Joseph Bloch, piano and the Trio Rouvier-Kantorow-Muller, McPherson Playhouse, 8 p.m.

MONDAY

FUN FOLK DANCE, sponsored by Victoria Recreation Department, Cameron Bandshell, Beacon Hill Park, 7 to 9 p.m.

VICTORIA INTERNATIONAL FESTIVAL, Concerti Extravaganza, with the Victoria Symphony Summer Festival Orchestra, guest conductor Gervase de Peyer, Nobuko Imai, viola, Gary Karr, double bass, Dana Mazurkevich, violin, Ruth Laredo, piano, and Barry Tuckwell, French horn, McPherson Playhouse, 8 p.m.

TUESDAY

VICTORIA INTERNATIONAL FESTIVAL, with Trio Victoria and Robin McCabe, piano, McPherson Playhouse, 8 p.m.

CHEAP TRICK in concert with special guest Pat Travers, Victoria Memorial Arena, 8 p.m.

THURSDAY

VICTORIA INTERNATIONAL FESTIVAL, with the University of Victoria Faculty Ensemble, Abbey Simon, piano, Daniel Heifetz, violin, Barry Tuckwell, French horn, St.Michael's University School, 8 p.m.

FRIDAY

VICTORIA SYMPHONY SUMMER FESTIVAL ORCHESTRA, free outdoor concert, Legislative Grounds, 12 noon.

OTHER SATURDAY

RISING STAR COUNTRY FAIR, two days of local crafts, local musicians, natural food, Mime and Childrens Theatre, Banfield Park, 11 a.m. to 6 p.m. Continues July 29.

Cable 10 programs

Saturday, July 28 — 1 p.m. Kids Are People; 2 p.m. Operative Awareness; 2:30, Pediatric Children Tour; 2:40, Be Electrically Alert; 3, Civic Affairs;5:30, Homegrown Music; 6, Here's Lowther; 6:05, Safety Victoria.

Sunday, July 29 — 12:30 p.m. Sports Special; 2:30, Community Magazine; 4, Money Talk; 4:30, God and Man; 5, Arts Calendar; 5:30, The Art of Greek Cooking; 6, Here's Lowther; 6:05, Community Resources for Seniors.

Monday, July 30 — 6:55 p.m. Here's Lowther; 7, Treasure Island; 8, Bridge for the Fun of It; 8:30, Money Talk; 9, Cable 10 Sports.

Tuesday, July 31 — 6:55 p.m. Here's Lowther; 7, Music Victoria; 7:30, TBA; 8, TBA; 8:30, Safety Victoria; 9, Forest Fire Season; 9:30, Tomorrow Is Now; 10, Natural Gardening.

Wednesday, August 1 — 6:55 p.m. Here's Lowther; 7:00, Arts Calendar; 7:30, Fernwood Fair; 8, Rising Star Country Fair 9, God and Man; 9:30, Treasure Island.

Thursday, August 2 — 6:55 p.m. Here's Lowther; 7, Focus; 8, Civic Affairs.

Friday, August 3 — 5:55 p.m., Here's Lowther; 6, Oil Ports and Tanker Traffic, a meeting dealing with this subject taped on July 13, with oil pipeline experts and representaties of federal and provincial agencies.

9:30, Comunity Magazine, Daphne Goode interviews Victorian Dave Durrance, who is now living with the mountain people in Northern Philippines.

Home of the week

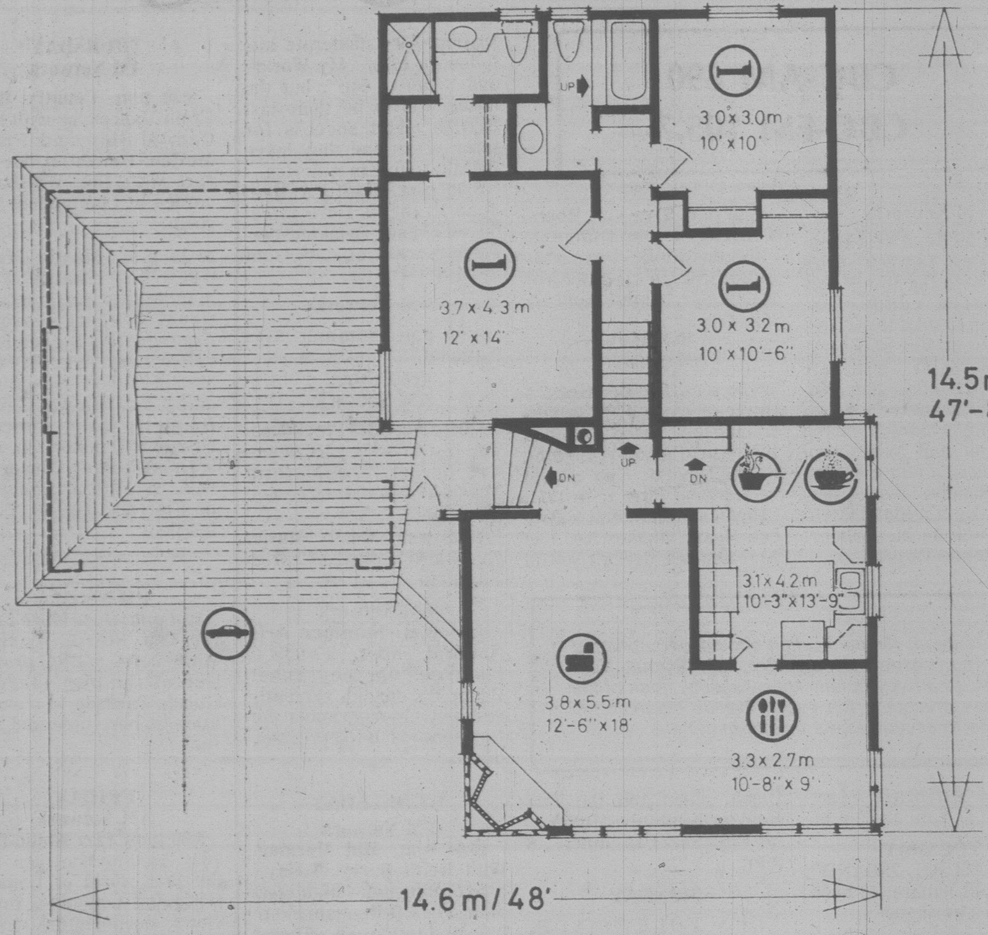

PLAN Nº 76-1232

: 114.5 sq. m./m.ca.// 1232 sq.ft./pi.ca.

: 14.6 m.// 48 ft./pi.

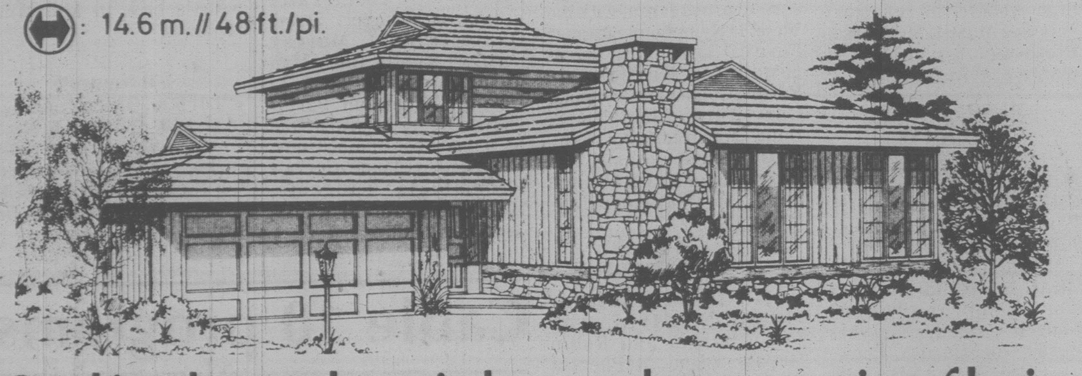

Split-level with a dramatic flair

This front-to-back split level design is ideally suited to the medium frontage sloping lot, and its blend of contemporary and traditional elements makes it adaptable to any urban or rural residential environment.

The fieldstone chimney and accents, mixed vertical and horizontal siding and heavy cedar shake roof harmonize well — softening the boldly modernistic lines of the exterior.

A deep, weather-sheltered entrance leads up four risers to the spacious L-shape living-dining room combination, which features a corner cantilevered fireplace and full-height, faintly oriental, windows for natural lighting and view on those greyish December days.

The well-planned U-shape kitchen/nook combination separates from the dining room via convenient pocket door, to enable the simultaneous casual family meals and formal dining when entertaining.

All three bedrooms are sensibly grouped away from the entertainment area of the home in order to maximize privacy and minimize disturbance. The master bedroom features a three-piece ensuite with shower and a full walk-in closet, both separating via unobtrusive pocket doors. The master bath features an unique elevated tub and has excellent separation of the vanity and lavatory areas.

The basement has an unfinished family room and a roughed-in fireplace for those who prefer a personal touch to the decor. The utility room, with side-by-side washer, dryer and laundry tub configuration, is also in the basement.

A highly practical design for the medium-size family which appreciates outstanding design with a slightly different touch.

Plans for design No. 76-1232 may be purchased either by the single set, at a cost of $70 for the first set and $10 for each additional set, or by the package. A five-set plan package, including the first set, is economically priced at $100 and an eight-set package, also including first set, is only $125.

Whichever method you choose, please include $5.00 for postage and handling. B.C. residents add 4 per cent sales tax.

Send for the current edition of Select Home Designs magazine, Series 40, featuring imaginative decorating and home improvement ideas, plus 320 quality home plans of every type. Available for $2.75 ($2. plus 75 cents postage and handling).

To order any of these items please send cheque or money order payable to the Home of the Week. Address to: Home of the Week, c/o newspaper name, 382 West Broadway, Vancouver, B.C., V5Y-1R2.

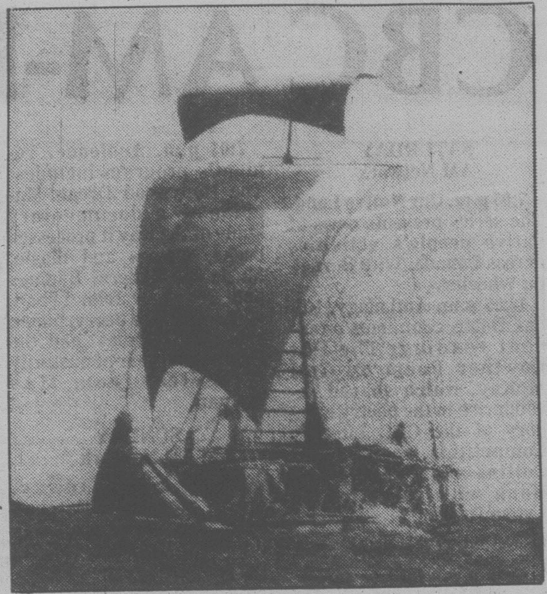

The reed boat Tigris searches for sea links among the early civilizations of Sumer, Egypt, and the Indus Valley in "The Tigris Expedition," to be rebroadcast Thursday, Aug. 2, on PBS at 8 p.m.

Last chance to see Geographic shows

If you missed any of the past season's National Geographic specials on PBS, or if you particularly liked one special, take advantage of the five programs that PBS is rebroadcasting this August.

Starting on Thursday, Aug. 2, when "The Tigris Expedition" airs, PBS will offer a one-hour documentary each week.

In "The Tigris Expedition" explorer-adventurer Thor Heyerdahl, of Kon-Tiki and RA Expeditions fame, and his 10-man crew sail their reed boat, The Tigris, over routes he belives were followed by Sumerian traders 5,000 years ago. The film goes beyond science and adventure and ultimately focuses on the man, Heyerdahl, in an effort to explain what motivates him to risk his life in the search for knowledge.

"Yukon Passage," to air Thursday, Aug. 9, follows four young men as they retrace the trail of the Klondike gold-seekers, pitting their courage and endurance against the rugged Alaskan wilderness. It's a spectacular outdoor adventure.

"The Legacy of L.S.B. Leakey" chronicles the discoveries of Scientist Louis S.B. Leakey, who has some startling knowledge about man's origins. This special, which airs Aug. 16, tells much of Dr. Leakey's story in his own words, with film footage from the long and dramatic career of this remarkable man who has been called the modern counterpart of the Renaissance's "universal man," and the Darwin of human prehistory.

On Aug. 23, the featured National Geographic special will be "Gold." An intriguing study of this most precious metal emerges as camera teams travel the world to show how gold is mined and transported, its many uses, and how it affects our daily lives. The documentary focuses on the beauty, practicality, economics and lure of gold using film of mines in South Africa, gold bazaars in Dubai, a gold bathtub in Japan, and even a cake decorated with gold leaf for diners in Paris.

An apt sequel to "Gold," "Treasure" completes the August series on the 30th. More than three centuries ago a Spanish galleon loaded with gold and silver sank in a hurricane off the Florida Keys. Now there is proof that treasure hunter Mel Fisher has found the ship's fortune. But the search exacted a tragic price.

BOOKS

Pat Barclay

It's been a beautifully warm week, and I've spent a fair amount of it stretched out in an easy chair, reading a book about jogging. It would have been a great way to spend a lazy few days, except that by nine o'clock each night the guilt had begun to settle in. Then it would be up and out to a nearby high school track to practise what Jack Batten ***The Complete Jogger***, Paperbacks, $1.95) firmly contends is so all-fired good for us. After two days of this it became an astonishingly short time between nine p.m.'s.

(Actually, I discovered jogging last summer, after friends coaxed our entire sea-levelled family into getting an eagle's-eye view of Lake Louise. We hiked up 9,000-foot Mt. Fairview, which is the one on the left of the postcard, and 500 feet from the top I discovered that that was no low-flying plane, that was my heart, pumping away at 180 beats to the minute. After that experience, taking up jogging was easy)

Batten's book first appeared in hardcover in 1977. It's hardly the definitive book on jogging that its title implies, but it's readable, interesting and most importantly, galvanizing. If reading *The Complete Jogger* doesn't get you off your assets and on to the track, little else will.

The track is not an essential, of course, but a medical checkup is, Batten advises the beginning jogger to find a doctor who's equipped to do a "stress cardiogram". He has reservations about the testing done at fitness institutes and health clubs: "Many are in a position to administer stress cardiograms, but all too often the club attendants handling the tests aren't qualified to read them for indications of lurking heart problems ... Still, the clubs and institutes offer rewarding guidance in calculating your fitness and in directing you to a jogging schedule that suits the calculations."

Once you're pronounced fit and have no further excuse to collapse back on, what next? Shoes, says Batten. And "always wear white socks." (Colors are apt to dye your feet.) He also suggests a weekly schedule, lists warm-up and warm-down exercises, and tells you how to measure your heart rate.

The rest of the book covers climate and terrain, compares various fitness activities and discusses diet, age, sex and togetherness. An intriguing chapter headed "Jogging and the Inner Life" discusses the phenomenon of the "third wind."

Batten also includes a selected reading list but fails to mention Kathry Lance's ***Running for Health and Beauty*** (Bantam, $2.25). Her book is less discursive than Batten's; it's also more practical than its rather wimpy title suggests and of particular interest to women.

The four most beneficial exercises, according to Lance, are running, bicycling, swimming and walking. It's no good telling that to a golfer, however. According to Robert Nielsen, who wrote the ***Introduction to Bob Kiehl's Duffer Golf, or How to Break 100*** (Potlatch, $3.95 paper), golf is "a disease" in which "eventually the victim finds himself unable to awaken in the morning without a physical craving to rush to the nearest links and start swinging."

No matter that its detractors define golf as "a good walk spoiled". The dedicated golfer is hooked on what Kiehl describes as "this beautiful, terrible game" and the state of his own fitness (or sanity) is strictly a minor concern.

Duffer Golf is a book for the average golfer who's seeking to lessen his misery and heightens his skill. Kiehl claims he's an average or duffer golfer himself, and that this gives him an advantage over the pro as a "how-to" writer: "Pros know so much about the game that they end up confusing the average golfer ... the gap is too great."

Kiehl's advice boils down to four main precepts — hold your head still, keep your left arm straight, shift your weight properly and use only 90 per cent of full power. His style is cheerful, optimistic and confiding. ("The writer once played in a pair of slacks with an elastic belt ... a bit too loose. This made him a little nervous (and) resulted in less violent swings due to a fear of losing his britches on a drive, and it produced better shots!") *Duffer Golf* may not cure your game, but it's likely to prove a tonic.

Also from Potlatch is Eliot J. Dunlop's ***The Slob's Handbook*** ($3.95, paper). Tom Nesbitt's cartoons enliven a text that hovers ambiguously between humor and serious intent. It's worth reading, though, because a close look at "super slobness" is enough to drive anyone — even a golfer — on to the nearest track.

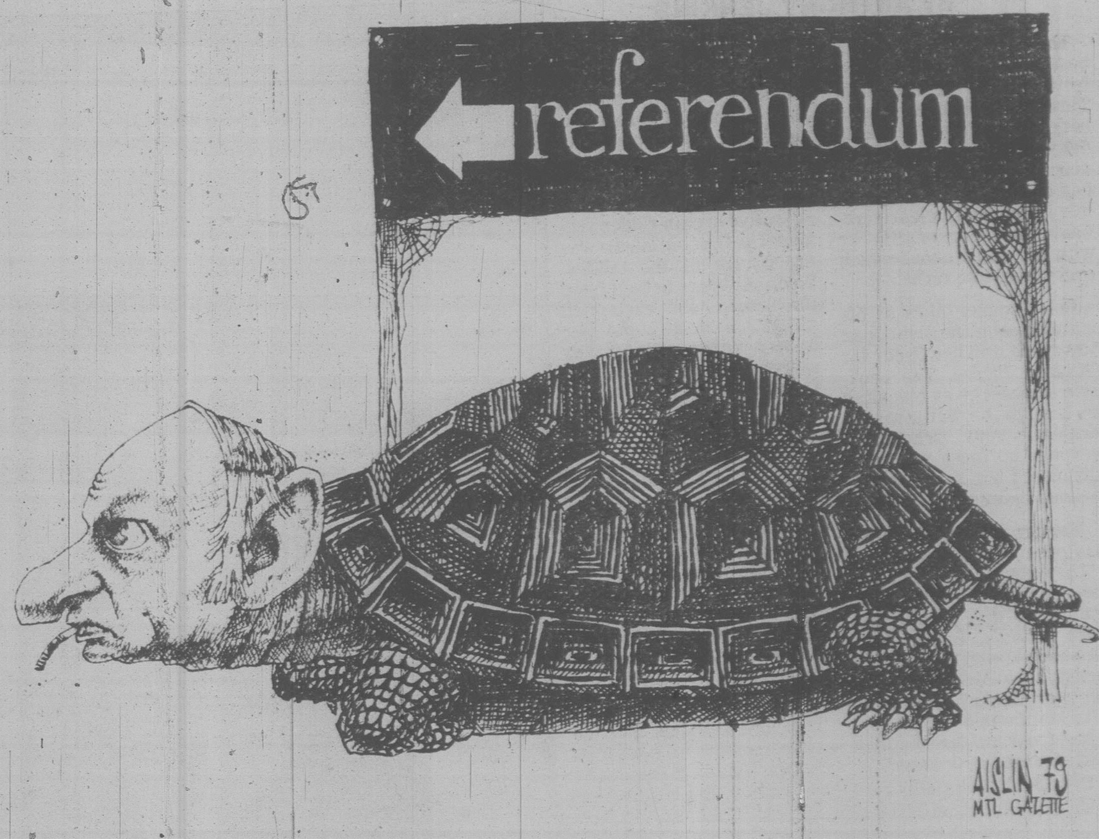

Rene leaves us guessing

By WALTER YOUNG

When we all face that awful day, the day of The Referendum, it will be helpful to know something about the ideas and attitudes of the individual who will be the principal author of this most famous question. It behooves us all as Canadians to learn as much as we can about this signal event. Of course, few of us will. The many will reason in this case as they do in so many others, that the men and women who are chosen to guide us will do what needs to be done. And, if there is a counter-referendum for the rest of Canada to deal with, there will be time enough then to read about Quebec.

All this is by way of introduction to the book at hand which, at first sight, would seem to fill the bill as a kind of handbook for the other Canadians. As such it is a disappointment. We are not much wiser about Rene Levesque after reading it than we were before. The reason for that is simply that most of the book is a translated transcript of an interview Levesque gave to a Paris journalist.

To anyone at all familiar with the context of Quebec's relations with the rest of Canada the questions will be simplistic. The answers are largely what one would expect a politician to give a foreign journalist: they are general and propagandistic. It would be foolish to look for insight in a book of this sort.

There are a few disquieting aspects to the book. One is the view that Quebec's troubles are, either directly or indirectly, the result of the rotten arrangements of Confederation. Sovereignty association has become, for Levesque, a panacea. Once shut of all the sly centralism of Ottawa and the Imperialism of English Canada, a bright future awaits Quebec. No doubt the educated middle class Quebecois find the prospect exciting.

Levesque is a rather shallow social democrat, however, and his vision of a sovereign associated Quebec is one that assumes an ever growing bureaucracy. There is some doubt that this vision is shared by the other classes, or by the more sophisticated social and economic thinkers. As Levesque moves closer to the day of the referendum, his nationalism seems to take on a more imaginative cast.

Another unhappy aspect of the book is the incipient racism that creeps in. All things British and all things anglophone are highly suspect if not altogether bad. He comments that Trudeau is not a real Quebecer because he is "half Scottish and anglophone through his mother." Consequently he has no strong roots in Quebec identity and culture. Presumably senior civil servants in the new Quebec will need to demonstrate some connection with Jean Talon or Jacques Cartier to make it into the higher echelons.

The third disquieting aspect of the book is Levesque's naive assumption that the arrangements negotiated to establish a sovereign associated Quebec will be designed to give Quebec all the benefits of independence but none of the disadvantages. He presumes, for example, that Quebec will not need its own airline. It will, as the Scandinavian states do with SAS, participate in the ownership of Air Canada. That is a large assumption at this juncture. Where such collaboration is impossible, as in the matter of defence, Levesque is vague and clearly unwilling to contemplate the cost of a Quebec armed force.

In all, not a very satisfying book. It begs most of the important questions and answers the others unsatisfactorily.

MY QUEBEC, by Rene Levesque. Methuen. $11.95.

Crawford, Clift: 2 Hollywood tragedies

By ANTHONY JENKINS

CRAWFORD . . . a loyal but pedestrian biography

The past year has seen a host of biographies on or by theatrical personalities. Through sheer force of numbers this reviewer begins to detect a recognizable format: start with a prologue, a key episode in the subject's life which most clearly reveals that personality or with an event about which everything else turns.

Bob Thomas takes as his starting point the night Joan Crawford won her Oscar for *Mildred Pierce*. The occasion may not be as revealing as it might be, but it makes dramatic copy. Crawford's revenge on those who once dismissed her as an empty-headed career girl.

The prose gears up to the tautness of true romance: "They almost celebrated as her career dwindled with each reworking of the Crawford formula. But by God, she had showed them. While her rivals at MGM — Norma Shearer, Greta Garbo, Jeanette MacDonald — had vanished from the screen, Joan had returned in triumph."

Once over the breathy prologue, Thomas strikes a more leisured pace in order to detail the ups and downs of Joan Crawford's remarkably long career from rising star of silent films to torchy heart-throb of the thirties and forties, from Pepsi Cola executive to pain-ridden recluse. The first big hurdle was the advent of the talkies. When she heard herself from the screen, she exclaimed "That's a man!"; but her husky voice suited her screen personality and the fan-mail grew.

"There are two Joan Crawford books," proclaims the cover, "only this one tells the whole story." Thomas certainly relates the facts, but that is not necessarily the whole story. In actuality, the book remains on the outside of its subject and is an adequate reference for anyone wishing to know what Joan Crawford did in which year.

However, even on that level, one suspects that the early chapters on her childhood in Texas and Oklahoma as Lucille Fay Lesueur and (once her mother remarried), as Billie Cassin, rely heavily on the sort of romantic handout favored by MGM's publicity machine. And those attracted by the blue cover panel — "Her forbidden Love Affair with Clark Gable (page 71)" — are in for some tame reading.

Run of the mill though it is, the book interests me for what it does not say. Having read Christina's version of life with *Mommie Dearest*, I was eager for a further view of Crawford and her adopted children. From the brief mention of Christina's wilfulness and Christopher's running away, it would be hard to guess at the inside story as her daughter saw it.

Yet a reported conversation between Joan and one of her escorts suggests the peculiarities of that household: "I'm his mother, and I said for him to call you 'Uncle Greg.' And you're not to tell him to throw with his left hand when I distinctly said for him to throw with his right." Thomas tells the story to illustrate the fanatic subservience Joan expected from her men; the episode ends with Greg's being commanded to his knees to beg forgiveness.

All the facts, then, do not always tell "the whole story," and Thomas rarely stops to interpret his material. One of the things which hurt Christina was learning of her mother's fourth marriage from the radio. As Thomas tells it, Al Steele turned to Joan at a dinner party: "The Pepsi plane is at the airport. Let's fly to Vegas and get married," and he didn't give her time to go home and pack in case she changed her mind.

So perhaps there is another side to Christina's account, hard though it is to find here. The back cover blares out "the shocking story of a superstar — the men she used; the children she abused." Between the covers, Thomas gives a loyal but pedestrian account, enlivened by one or two good stories of her rivalries (with Norma Shearer and Bette Davis especially) and by the underlying irony of the careless flapper who turned into a conservative martinette.

For the opening sequence in her book on Montgomery Clift, Patricia Bosworth choses his night ride from a dinner party at Elizabeth Taylor's which ended in a near-fatal crash and brought disfigurement and pain: "Nothing would ever be the same for him after that." It seems to me that Ms. Bosworth has fallen victim here to the standard format, for, on the evidence she presents, the crash can in no way be seen as Clift's crucial turning point; he had been going downhill (the pun, alas, is intentional) long before that.

Despite the obligatory prologue, the book is superior of its kind. The style is unobjectionable, the research extraordinary. There is obviously material for any number of versions of "the man I knew."

Ms. Bosworth has assembled countless statements from those close to Clift; they frequently conflict, and so she allows the reader to make his own judgment of the central enigma. One feels, though, that the alternative versions are possibly all "true." Clift was both fascinating and repellent.

Most readers would, I think, lay the blame for his ensuing tragedy upon his mother, although the author's technique is again interesting in that she allows Mrs. Clift's own purblind commentary full range without comment of her own.

Mrs. Clift's parents came of aristocratic stock; they eloped, but their marriage was forcibly annulled and their baby was put out for adoption. In her teens, Sunny Clift learned her true parentage and spent her life trying to win the families' acknowledgment. Her three children were consequently brought up as blue-bloods, isolated from others, waited on, urged to succeed and earn acceptance by the clan.

Clift found a sort of freedom on the stage. Outwardly poised and electrically handsome, he became a protege of the Lunts, a perfectionist for the details of a character, an actor's actor.

Yet inwardly he was unable to cope with the love his good looks aroused. Needing the love and approval of women, he shied away from them because of his mother, and felt safer with men. But he was unable to face his sexual duality and dulled his guilt with drink and drawers full of pills. His fight to maintain his artistic integrity as a movie star compounded his troubles.

A meticulous history of self-destruction, the book is also important as a social document of the mid-fifties. Clift's screen image was the brooding, vulnerable loner, the rival of Brando and the model for James Dean. "Without being aware of it, audiences were witnessing a new kind of eroticism on film . . . which sprang from the contradictions in Montgomery Clift's personality . . . a man who refuses to make judgments on sexual preference."

These contradictions destroyed him as a person, so that many of his closest colleagues could no longer take the burden of friendship. Yet he was warm, sympathetic, and a consummate actor. As Marilyn Monroe once said, "He's the only person I know who is in worse shape than I am." Ms. Bosworth gives those dualities exquisite care.

JOAN CRAWFORD, by Bob Thomas. Bantam. $2.95.

MONTGOMERY CLIFT, by Patricia Bosworth. Bantam. $2.95.

Two travellers' impressions

By WALT KELLYTHORNE

For some people travelling is at least as much an effort to get away from some place as it is a desire to see new sights and people. Often, as with J. M. Synge, it's the interior landscape that prompts departure; or, as with Ford Madox Ford, it's the social and political milieu of home that urges his leaving.

So they travel and write books that aren't travel books about the places to which they've journeyed.

"Go to the Aran Islands," Yeats urged Synge in 1898. "Live there as if you were one of the people themselves; express a life that has never found expression."

Synge, 27 at the time, was living in Paris. Dejected and depressed, unsure of the value of his work and his life, he followed Yeats' advice and made several trips to the islands over the next four years. In 1907, his book on the islands was printed; this lovely present edition is a reprint of the first and contains 14 of Synge's original photographs of the place and its people.

Simple and clearly Synge adumbrates the islanders' primitive lives — and, incidentally, his own cast of mind as he encountered those lives and the landscape in which they blossomed and wilted.

". . . Wherever I turn there is the same gray obsession twining and wreathing itself among the narrow fields, and the same wail from the wind that shrieks and whistles in the loose rubble of the walls."

The Aran Islands, then, is an impressionistic book, an undated diary: one day a walk round Aranmor, the next an eviction on Inishmaan, on another a wait for the steamer at Inishere.

Synge's welcome into the islanders' lives was warm and generous, and he was able to fully observe and comment upon their many facets, from roof-thatching to field-making (literally, from clay and sand and seaweed spread over stone); and, when he brought his violin from exile in Paris, to their celebrations with the poteen.

Throughout, too, he was regaled with the folk and fairy tales told by Pat Dirane, who could, as the islanders said, "tell as many lies as four men," and with the hopes and dreams of young women at the hearthside or young men departing for work in Galway — or beyond, in America.

Synge's experience of the Aran Islands was, in the end, decisive — for himself and for Irish (and world) literature. Synge began his study of Gaelic on the islands and brought back to the mainland an enthusiasm and renewed sense of purpose whose impact was immediately felt in the burgeoning artistic scene in Dublin. The rest, as they say, is history.

Ford Madox Ford's long love affair with Provence had no such world-wide impact, but the effect on Ford was remarkable enough and can be savored, second-hand anyway, in this delightfully idiosyncratic book.

Sickened by the war in which he served as an officer on the western front, disgusted by the turn events were taking in England, Ford abandoned his homeland until his death in 1935, making only occasional visits there from longer stays in Paris, New York and Provence, a place that calls from his heart a paean to a time and scene in stark contrast to his own — or ours.

"Provence," Ford avers, "is the only region . . . fit for the habitation of a proper man;" it is ". . . the cradle and conduit of that humane, Romance Latinity that alone can preserve from putridity our staggering civilization . . ."

The man's knowledge, and his profession of it, is remarkable. Lacking D. H. Lawrence's fatal acidity, he passes from an enumeration and analysis of medieval Provencal history to the most effective way of selecting a cafe in Tarascon and includes, in a footnote, a recipe for bouillabbaisse. Notes on the character of a Sussex farmer and comments on the state of Picadilly Circus may follow, interspersed with memories of a boy entranced with a London coachman's dazzling uniform glimpsed from a walled-in garden.

Thus *Provence* is at least as much about Ford Madox Ford.

Ford, of course, was a genius who wrote in his tetralogy *Parade's End* the most excruciating account of the effects of the war on an enlightened consciousness, and this book reflects his pain too. Unavoidably, the factors that led to the first great blood-letting were alive and thriving in Ford's time, and his sarcastic references to the quality of life in his homeland and to the antics of one A. Hitler can't conceal it.

THE ARAN ISLANDS, by J. M. Synge. Oxford. $6.95.

PROVENCE, by Ford Madox Ford. Penguin. $6.95.

E. D. WARD-HARRIS

Theodore Roosevelt: The enthralling story of a man who thrived on many challenges

Roosevelt . . . an ebullient man of paradoxes

The Rise of Theodore Roosevelt, by Edmund Morris, arrived at a moment when my reading priorities happened to run counter to its subject matter. When I eventually picked it up, simply because it was there, I did so reluctantly. But reluctance rapidly gave way to interest, then absorption, and when I had finished reading the work — all 734 pages of it — I was sorry it hadn't been twice its length.

That says a lot for Theodore Roosevelt, but it says even more for Edmund Morris, whose first book this is. Most white children whose formative years are spent in Africa are imprinted on Africa and nurse a lifelong passion for the Dark Continent, but Morris, who grew up in Kenya, developed a fascination with America in general and Theodore Roosevelt in particular, and his interest never waned.

He eventually went to live in the U.S. and became a contributing editor of *The New York Times*. Then, as soon as he was able, he launched himself into a full-scale four-year study of his hero, and wrote most of the manuscript of this biography in the library of the Theodore Roosevelt Birthplace National Historic Site. He obviously enjoyed himself tremendously, and his enthusiasm is contagious.

Previous biographers have concentrated on Roosevelt's nearly eight years as president and, heaven knows, he supplied them with a plentitude of material, but they were dealing with the finished product, a man who entered the White House at 42 — the youngest president in history — and immediately exercised a charismatic hold on the American people, thanks not only to his prodigious energy and towering personality but also to his evident fitness for a role he so obviously relished.

No real understanding of this great president is possible without knowing fully what went into the making of the man, and this aspect has been badly handled by earlier biographers who, with one exception (Edward Wagenknecht), were either too worshipping or too prejudiced, or too selective, or simply failed to see the connecting thread. His story is so prodigal in its variety, so astonishing in its turns of fate, that most earlier writers saw it, or at least treated it, as a series of haphazard episodes.

Morris, by making his book the first complete study of Roosevelt's pre-presidential years, shows that his subject's apparently random adventures were precipitated and linked by various aspects of his character, and that from his early teens he was recognized as an inevitable president. "It was as if he were subconsciously aware that he was a man of many selves," Morris writes, "and set about developing each one in turn, knowing that one day he would be president of all the people."

President Theodore Roosevelt was a merger of seven men — a naturalist, a writer, a lover, a hunter, a cowboy, a soldier, and a politician. He didn't just try his hand at this and that; he was supremely successful in everything he did, with the sole exception of ranching. The key to his success may perhaps be found in a determination that enabled him to build himself up with exercises from a frail, asthmatic boy to a magnificent specimen of manhood, a characteristic determination that would see him treat every obstacle in life, however daunting, as a challenge, and he thrived on challenges; without them he would lose interest.

During the years covered by this book (1858-1901) we follow the progress of Roosevelt from the frail boy naturalist being driven by his father at speed through the New York streets in the middle of the night to force air into his weak lungs, to the full-blooded man literally coming down from the mountain-top to take command of his nation. The intervening years constitute an epic story.

His scholastic record at Harvard was so outstanding it was assumed he would become a professor of science, but he was far too restless to lead such a sedentary life. While at Harvard he fell madly in love, and this youthful romance, as lyrical — and tragic — as any in Victorian fiction, drove him to seek solace in the Bad Lands of Dakota, where he chased thieves with a copy of Tolstoy in one hand and a rifle in the other. The energy, courage, and high principles of the odd, bespectacled youth earned the respect of cowboys and bad-hats alike, a respect he would never lose.

He married his childhood sweetheart in 1886, became a country squire, and was elected to the New York State Assembly, where his reforming crusades attracted national attention. His fellow assemblymen breathed a sigh of relief when this moralizing, puritanical, febrile, hyperactive insomniac went to Washington as a Civil Service Commissioner. And official Washington was relieved in turn when the flamboyant commissioner returned to New York City as police commissioner.

The corrupt politicians and policemen of New York wondered what had hit them. Here was a man bent on reform, which was bad enough, but he couldn't be cajoled, frightened, or bought, and this was something beyond their experience. Roosevelt was an aristocrat (his best friend was Henry Cabot Lodge and the Roosevelts were one of the few families the Astors condescended to know) and why would an aristocrat work so hard just for a salary, and keep the press (and therefore the public) informed of all wrong doings?

His fame spread, fanned by the articles he wrote and the lecture tours he made, and soon came the second call to Washington, this time as Assistant Secretary of the Navy. As the Secretary was old and lazy, Roosevelt simply took over, to such effect that he is on record as almost single-handedly bringing about the Spanish-American War. Having done that, he resigned, joined the army, raised his own regiment — Roosevelt's Rough Riders — took it to Cuba, and led it in the famous charge up San Juan Hill. He returned home a national hero, and was rewarded with the governorship of New York.

In his "spare time" he fathered six children and wrote 14 books, including *The Naval War of 1812*, which is still regarded as a definitive work, and the multi-volume *The Winning of the West*, a classic of its kind.

After four years of incessant labor even the usually tireless Roosevelt was exhausted, and he holed up at his country home, telling his wife: "I don't mean to do one single thing during this month except write a life of Oliver Cromwell" — which he did! He dictated the Cromwell work to one stenographer while dictating letters to another, the ability to double-dictate being something he shared in common with Napoleon.

In 1901 Roosevelt reluctantly became the vice-president of the United States; seven months later an assassin's bullet gave him the supreme power he had always craved.

Roosevelt was a man of paradoxes. For example, his creed was Americanism and he believed in expansionism. Only six years prior to becoming president he wrote to General Wilson, one of his Civil War heroes: "If I was asked what the greatest boon I could confer upon this nation was, I should answer, an immediate war with Great Britain for the conquest of Canada . . . I will do my very best to bring about the day . . ." This was the same man who a few years later would become the first American to be awarded the Nobel Peace Prize.

He was an ardent hunter of big-game — his homes were cluttered with trophies — at the same time as being an equally ardent conservationist. On one of his frequent visits to the Bad Lands he expressed surprise that he couldn't find any buffalo, the future president of the American Bison Society overlooking the fact that he had shot one of the very last buffalo in Dakota. He was all for opening up the country for the exploitation of natural resources, and yet as president he set aside vast areas as national parks, Yellowknife and the Alaska wilderness among them.

While reading this book I was struck by how uncannily alike were Roosevelt and Winston Churchill. Both were warriors, historians, politicians, statesmen, and flag-waving nationalists. Both were pugnacious and ruthless and both could reach out to the masses without losing the aristocratic touch. Both were fearless and considered themselves the Chosen. And both were devoid of self-pity — and compassion. Neither man was . . . well, read the book and you'll see that the parallels are endless.

The Rise of Theodore Roosevelt is a spectacularly successful biography. Its merits are those of any serious piece of academic writing: clarity, accuracy, and completeness, backed by massive and scrupulous documentation. But here the similarity ends. There is no trace of ponderosity. And Morris, aided by his ebullient subject, has created a definitive work that is at the same time a narrative as colorful and dramatic as a great, sweeping novel. The most demanding reader cannot ask for anything more.

THE RISE OF THEODORE ROOSEVELT, by Edmund Morris; Longman (Academic Press) $21.95.

Summer preview of CTV fall shows

BY JAY BOBBIN

As September approaches, returning television shows and their stars are getting back into the swing of things while new programs and their staffs are establishing their own pace. The CTV network is buzzing with both old and new entries.

Returnees include "The Waltons," "Vega$," "W-5," "Diff'rent Strokes," "Headline Hunters," "Taxi," "Stars on Ice," "Quincy," "Soap," "Live It Up," "Barnaby Jones," "Angie," "The CTV Monday Movie," "Grand Old Country," "The Dukes of Hazzard," "BJ and the Bear" and "Academy Performance." "Circus" will also return, but in an expanded one-hour format which will allow for even more big-top acts and special guest stars from the entertainment world.

New additions to the CTV line-up include two Canadian entries which have already met with certified success. "Whatever Turns You On," a half-hour series based on the Ottawa (CJOH-TV) production "You Can't Do That on Television," will combine comedy with music in an imaginative variety showcase. A group of Canadian youngsters will be featured with "resident adult" Les Lyein welcoming top guest stars to the weekly frivolity.

"The Littlest Hobo" is an update of the beloved series about a courageous German shepherd without an owner. The new episodes accompany the canine star on his adventures cross-country travels.

Several new American series will be introduced into the CTV schedule — including spinoffs of established hits. "Benson" tails the glib butler of the comedy "Soap" as he relocates at the mansion of former employer Jessica Tate's cousin, a sincere but clumsy governor. Wise-cracking Benson (Robert Guillaume) becomes a policy maker through his discussions with the governor.

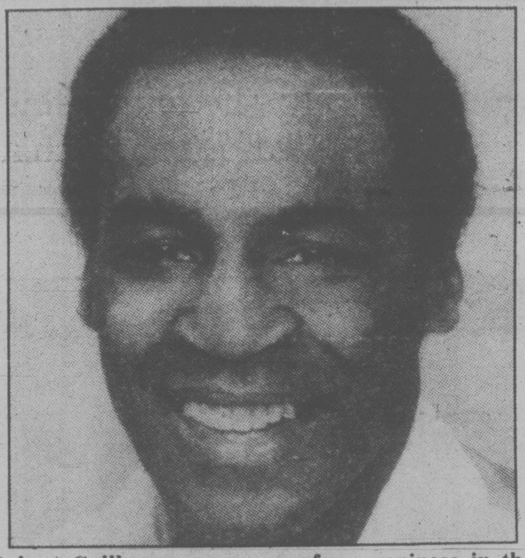

Robert Guillaume progresses from zaniness in the Tate household (on "Soap") to hijinks in the state capital as he transfers his popular role to CTV's new fall series "Benson."

"The Associates" is from the same production company that brought "Taxi" to the home screen. The freewheeling ensemble-style comedy, which made "Taxi" a favorite, titillates audiences as "The Associates" introduces the attorneys of a New York law firm. Both experienced veterans and fledgling newcomers present their trials and tribulations in a humorous light.

"Hart to Hart" presents the exploits of a jetsetting couple (Robert Wagner and Stefanie Powers) who spend as much time enjoying the "good life" as they do solving bizarre crimes in many of the world's most elegant locations. Veteran character actor Lionel Stander will costar as their chauffeur and right-hand man in this new show from producer Aaron Spelling. Meanwhile, "Nobody's Perfect" will offer the lighter side of detection with Ron Moody as an Inspector Clouseau-type sleuth on loan to the San Francisco Police Department from their London-based counterparts.

Space-age hero "Buck Rogers" jets from the theatrical screen to weekly television on Thursdays this fall. Gil Gerard will reprise his movie portrayal of the title character, an American astronaut who leaves Earth in the 1980s, encounters a time warp in the far reaches of the universe and wakes up in the 25th century. Other returnees from the theatrically released version include Erin Gray as Col. Wilma Deering, the commander of Earth's futuristic defence forces, and Tim O'Connor.

"From Here to Eternity: The War Years" picks up where the James Jones novel, the original 1953 film and the TV mini-series (televised by CTV earlier in the year) all ended. William Devane continues his portrayal of Sergeant Milt Warden, a tough Army-lifer whose life is complicated by his strong desire for Karen Holmes (Barbara Hershey, taking over the role last played by Natalie Wood), the promiscuous wife of another officer (Roy Thinnes). Don Johnson joins the returnees as Jefferson Pruitt, the brother of a character featured in the earlier versions of the story.

Louis Gossett Jr. brings his unique talents to the role of a heart surgeon who forms an unusual alliance with an aggressive reporter in "The Lazarus Syndrome," a contemporary medical drama, and "Out of the Blue" unites a family of orphans with an angel, who tries to keep their spirits high.

Combined with specials and movies (which will be very exciting AND plentiful in the upcoming season), the new shows on CTV's schedule promise lots of excitement and countless hours of entertainment for television addicts and occasional watchers alike.

PARKER STEVENSON RETURNS to ABC Sunday nights in the role of Frank Hardy in the Hardy Boys mystery series. In this week's episode, July 29 at 7 p.m. on channels 4 and 8, Frank and Joe search for a missing girl feared entangled with modern-day pirates. Shaun Cassidy plays Joe.

B.C. Summer Games

Exclusive coverage of the B.C. Summer Games will be seen this summer on British Columbia Television.

Bill Elliott, vice-president, production of BCTV, announced today telecast plans for the second annual Games, which will be held in Richmond August 3, 4 and 5.

Three hours of highlights coverage is planned, including a broadcast of the opening ceremonies for the Games, live on Thursday, August 2, at 10 p.m.

R. STAGG
SCUBA
DIVING
SCUBA DIVING LESSONS
CUM-ATUS
at Esquimalt Pool
Course Starts
TUESDAY, AUG. 14th, 7:00 P.M.
DAY CLASSES AVAILABLE
PHONE 721-3606 or 386-8734
7-20

Saddle Sores?
A SHEEPSKIN
BICYCLE SEAT
COVER
is the answer!
* It's shock absorbent because of its thick, natural pile.
* It's cool because it breathes.
* It's washable because it's genuine New Zealand Sheepskin.
* At Merino, we stock covers to fit most standard 10-speed seats, or we can make one to fit any seat.
All for the same price 12.95
MERINO
the sheepskin specialists
1175 DOUGLAS AT VIEW
(Commerce Mall)
388-6651
7-17